

SLANT
STANDARD

49-51 ALVIN STERN



APPLICATION FOR PERMIT
DEPARTMENT OF BUILDING INSPECTIONS SERVICES
ELECTRICAL INSTALLATIONS

Date Oct. 30, 19 81
 Receipt and Permit number A 87334

To the CHIEF ELECTRICAL INSPECTOR, Portland, Maine:

The undersigned hereby applies for a permit to make electrical installations in accordance with the laws of Maine, the Portland Electrical Ordinance, the National Electrical Code and the following specifications:

LOCATION OF WORK: 51 Alton St.
 OWNER'S NAME: Richard Knapp ADDRESS: same

		FEES
OUTLETS:		
Receptacles _____	Switches _____	Plugmold _____ ft. TOTAL _____
FIXTURES: (number of)		
Incandescent _____	Flourescent _____ (not strip)	TOTAL _____
Strip Flourescent _____	ft. _____	
SERVICES:		
Overhead <input checked="" type="checkbox"/>	Underground _____	Temporary _____
TOTAL amperes <u>200</u>		<u>3.00</u>
METERS: (number of) <u>1</u>		<u>.50</u>
MOTORS: (number of)		
Fractional _____		
1 HP or over _____		
RESIDENTIAL HEATING:		
Oil or Gas (number of units) _____		
Electric (number of rooms) _____		
COMMERCIAL OR INDUSTRIAL HEATING:		
Oil or Gas (by a main boiler) _____		
Oil or Gas (by separate units) _____		
Electric Under 20 kws _____	Over 20 kws _____	
APPLIANCES: (number of)		
Ranges _____	Water Heaters _____	
Cook Tops _____	Disposals _____	
Wall Ovens _____	Dishwashers _____	
Dryers _____	Compactors _____	
Fans _____	Others (denote) _____	
TOTAL _____		
MISCELLANEOUS: (number of)		
Branch Panels _____		
Transformers _____		
Air Conditioners Central Unit _____		
Separate Units (windows) _____		
Signs 20 sq. ft. and under _____		
Over 20 sq. ft. _____		
Swimming Pools Above Ground _____		
In Ground _____		
Fire/Burglar Alarms Residential _____		
Commercial _____		
Heavy Duty Outlets, 220 Volt (such as welders) 30 amps and under _____		
over 30 amps _____		
Circus, Fairs, etc. _____		
Alterations to wires _____		
Repairs after fire _____		
Emergency Lights, battery _____		
Emergency Generators _____		
		INSTALLATION FEE DUE: _____
FOR ADDITIONAL WORK NOT ON ORIGINAL PERMIT _____		DOUBLE FEE DUE: _____
FOR REMOVAL OF A "STOP ORDER" (304-16.b) _____		TOTAL AMOUNT DUE: <u>3.50</u>

INSPECTION:
 Will be ready on _____, 19__; or Will Call xxx
CONTRACTOR'S NAME: Ronald Boucher
ADDRESS: 570 Washington Ave.
TEL.: _____
MASTER LICENSE NO.: 03708 **SIGNATURE OF CONTRACTOR:**
LIMITED LICENSE NO.: _____ Ronald Boucher

INSPECTOR'S COPY — WHITE
 OFFICE COPY — CANARY
 CONTRACTOR'S COPY — GREEN

A.P.-51 Alton St.

August 20, 1965

Associated Building Crafts
61 Forest Avenue

cc to: Richard Knapp
51 Alton Street

Gentlemen:

Permit to construct 1-car, 1-story frame garage 16'x22' is being issued subject to Building Code restrictions as follows:

1. Rafters will need to be either 2x8 inch spaced 16 inches on center or 2x6 inch spaced 12 inches on centers.
2. A permit cannot be issued in the future if it is desired to connect the garage to the dwelling by a breezeway or other rigid connection as the dwelling has a foundation below frost, whereas the garage will rest on a concrete slab subject to frost action.

Very truly yours,

A. Allan Soule
Inspector

AAS:m

51 Allen St.

8/19/65

Allen

Garage

RS

CHECK AGAINST ZONING ORDINANCE

✓ Date - House before 6/5/57

✓ Zone location - RS - O.K.

✓ Interior or corner Lot - 15' - O.K.

✓ 40 ft. setback area (Section 21) N.Y. - O.K.

✓ Use - Garage - O.K.

Sewage-Disposal -

✓ Rear Yards - 88' ± - O.K.

✓ Side Yards - 15' - O.K.

✓ Front Yards - 74' - O.K.

✓ Projections - 9' - O.K.

✓ Height - 12' - O.K.

✓ Lot Area - 14,418^{sq} ft. - O.K.

✓ Building Area - 5,767^{sq} ft. - House + Garage 1,265^{sq} ft. - O.K.

✓ Area per Family - O.K.

Width of Lot -

Lot-Frontage -

✓ Off-street Parking - O.K.

STATEMENT ACCOMPANYING APPLICATION FOR BUILDING PERMIT

for 1 car garage Date 8/16/65
at 51 Alton Street

1. In whose name is the title of the property now recorded? Richard Knapp
2. Are the boundaries of the property in the vicinity of the proposed work shown clearly on the ground, and how? fence
3. Is the outline of the proposed work now staked out upon the ground? yes
If not, will you notify the Inspection Office when the work is staked out and before any of the work is commenced? _____
4. What is to be maximum projection or overhang of eaves or drip? _____
5. Do you assume full responsibility for the correctness of the location plan or statement of location filed with this application, and does it show the complete outline of the proposed work on the ground, including bay windows, porches and other projections? yes
6. Do you assume full responsibility for the correctness of all statements in the application concerning the sizes, design and use of the proposed building? yes
7. Do you understand that in case changes are proposed in the location of the work or in any of the details specified in the application that a revised plan and application must be submitted to this office before the changes are made? yes

Vincent M. Marino



RS RESIDENCE ZONE

APPLICATION FOR PERMIT

Class of Building or Type of Structure Third Class
Portland, Maine, August 16, 1965

PERMIT ISSUED
00357
AUG 20 1965
CITY OF PORTLAND

To the INSPECTOR OF BUILDINGS, PORTLAND, MAINE

The undersigned hereby applies for a permit to erect alter repair demolish install the following building structure equipment in accordance with the Laws of the State of Maine, the Building Code and Zoning Ordinance of the City of Portland, plans and specifications, if any, submitted herewith and the following specifications:

Location 51 Alton St. Within Fire Limits? Dist. No.
Owner's name and address Richard Knapp, 51 Alton St. Telephone
Lessee's name and address Telephone
Contractor's name and address Associated Building Crafts, 61 Forest Ave. Telephone 773-5013
Architect Specifications yes Plans plot No. of sheets 1
Proposed use of building 1-car garage No. families
Last use No. families
Material frame No. stories 1 Heat Style of roof pitch Roofing Class C Und. Lab.
Other buildings on same lot 1-fam. dwelling
Estimated cost \$ 1100. Fee \$ 6.00

General Description of New Work

To construct 1-car-1-story frame garage, 16'x22'

Plate - scabbed

9' door opening -
2x8 doubled laminated header
under eaves

It is understood that this permit does not include installation of heating apparatus which is to be taken out separately by and in the name of the heating contractor. PERMIT TO BE ISSUED TO contractor

Permit Issued with Letters

Details of New Work

Is any plumbing involved in this work? no Is any electrical work involved in this work? no
Height average grade to top of plate 8' Height average grade to highest point of roof 12'
Size, front 16' depth 22' No. stories 1 solid or filled land? solid earth or rock? earth
Material of foundation concrete slab Thickness, top bottom cellar
Material of underpinning Height Thickness
Kind of roof pitch salt box Rise per foot 3' Roof covering asphalt roofing Class C Und. Lab.
No. of chimneys Material of chimneys of lining Kind of heat fuel
Framing lumber-Kind hemlock Dressed or full size? dressed
Corner posts 2-2x4 Sills 2x6 Girt or ledger board? Size
Girders Size Columns under girders Size Max. on centers
Studs (outside walls and carrying partitions) 2x4-24" O. C. Bridging in every floor and flat roof span over 8 feet.
Joists and rafters: 1st floor concrete, 2nd, 3rd, roof 2x6
On centers: 1st floor, 2nd, 3rd, roof 16" little
Maximum span: 1st floor, 2nd, 3rd, roof 12'

If a Garage

No. cars now accommodated on same lot 0, to be accommodated 1 number commercial cars to be accommodated 0
Will automobile repairing be done other than minor repairs to cars habitually stored in the proposed building? no

Miscellaneous

Will work require disturbing of any tree on a public street? no
Will there be in charge of the above work a person competent to see that the State and City requirements pertaining thereto are observed? yes

APPROVED:
Q 15 - 8120165 - Allen W. Little

SEA 108 80 MAINE PRINTING CO.

INSPECTION COPY

Signature of owner

Signature of owner



FILL IN AND SIGN WITH INK

APPLICATION FOR PERMIT FOR HEATING, COOKING OR POWER EQUIPMENT

Portland, Maine, Jan 17, 1950

ISSUED 00069

To the INSPECTOR OF BUILDINGS, PORTLAND, MAINE

NESS

The undersigned hereby applies for a permit to install the following heating, cooking or power equipment in accordance with the Laws of Maine, the Building Code of the City of Portland, and the following specifications:

Location 49 Alton St Use of Building Dwelling No. Stories 1 New Building Existing Name and address of owner of appliance Portland Const. Corp 234 Middle St City Installer's name and address Portland Gas & L. Co. 5 Temple St Telephone 2-8321

General Description of Work

To install Gas fired Gravity Warm Air furnace

IF HEATER, OR POWER BOILER

Location of appliance or source of heat Basement Type of floor beneath appliance Concrete If wood, how protected? Kind of fuel Gas Minimum distance to wood or combustible material, from top of appliance or casing top of furnace 18" From top of smoke pipe 18" From front of appliance 4' From sides or back of appliance 4' Size of chimney flue 8x12" Other connections to same flue none If gas fired, how vented? To chimney Rated maximum demand per hour

IF OIL BURNER

Name and type of burner Labelled by underwriter's laboratories? Will operator be always in attendance? Gas oil supply line feed from top or bottom of tank? Type of floor beneath burner Location of oil storage Number and capacity of tanks If two 275-gallon tanks, will three-way valve be provided? Will all tanks be more than five feet from any flame? How many tanks fire proofed? Total capacity of any existing storage tanks for furnace burners

IF COOKING APPLIANCE

Location of appliance Kind of fuel Type of floor beneath appliance If wood, how protected? Minimum distance to wood or combustible material from top of appliance From front of appliance From sides and back From top of smokepipe Size of chimney flue Other connections to same flue Is hood to be provided? If so, how vented? If gas fired, how vented? Rated maximum demand per hour

MISCELLANEOUS EQUIPMENT OR SPECIAL INFORMATION

Appliance equipped with automatic safety controls

Amount of fee enclosed? 2.00 (For one heater, etc., 50 cents additional for each additional heater, etc., in same building at same time.)

APPROVED:

O.K. E.S.S. 1/17/50

Will there be in charge of the above work a person competent to see that the State and City requirements pertaining thereto are observed? Yes

INSPECTION COPY

Signature of Installer

Portland Gas & L. Co. by: George W. Fullerton

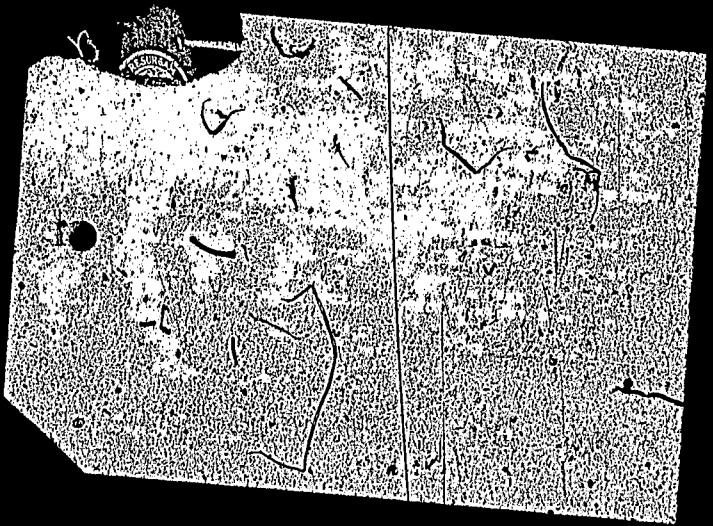



(R) RESIDENCE ZONE - C

APPLICATION FOR PERMIT

Class of Building or Type of Structure Third Class

Portland, Maine, November 25, 1949

PERMIT ISSUED
02069
NOV 2 1949
CITY OF PORTLAND

To the INSPECTOR OF BUILDINGS, PORTLAND, MAINE

The undersigned hereby applies for a permit to erect ~~attractively~~ and install the following building ~~structure~~ equipment in accordance with the Laws of the State of Maine, the Building Code and Zoning Ordinance of the City of Portland, plans and specifications, if any, submitted herewith and the following specifications:

Location Lot 16 Alton Street (49-51) Within Fire Limits? no Dist. No. _____
 Owner's name and address Portland Construction Co., 234 Middle Street Telephone 4-0331
 Lessee's name and address _____ Telephone _____
 Contractor's name and address Owners Telephone _____
 Architect _____ Specification Standard Plan B Plans yes No. of sheets 1
 Proposed use of building dwelling house No. families 1
 Last use _____ No. families _____
 Material _____ No. stories _____ Heat _____ Style of roof _____ Roofing _____
 Other buildings on same lot _____
 Estimated cost \$ 5,700. Fee \$ 6.00

General Description of New Work

To construct 1-story frame dwelling house 31' 6" x 29' 3".

It is understood that this permit does not include installation of heating apparatus which is to be taken out separately by and in the name of the heating contractor. **PERMIT TO BE ISSUED TO** owners

Details of New Work

Is any plumbing involved in this work? yes Is any electrical work involved in this work? yes
 Height average grade to top of plate 10' Height average grade to highest point of roof 17'
 Size, front 31' 6" depth 29' 3" No. stories 1 solid or filled land? solid earth or rock? earth
 Material of foundation concrete at least 4" below grade Thickness, top 10" bottom 12" cellar yes
 Material of underpinning " to sill _____ Height _____ Thickness _____
 Kind of roof pitch-gable Rise per foot 2 1/2" Roof covering Asphalt Class C and Lab
 No. of chimneys 1 Material of chimneys brick of lining tile Kind of heat warm air fuel gas
 Framing lumber—Kind hemlock Dressed or full size? dressed
 Corner posts 4x6 Sills box Girt or ledger board? _____ Size _____
 Girders yes Size 6x8 Columns under girders Lally Size 3" Max. on centers 7' 6"
 Studs (outside walls and carrying partitions) 2x4-16" O. C. Bridging in every floor and flat roof span over 8 feet.
 Joists and rafters: 1st floor 2x8, 2nd 2x8, 3rd _____, roof 2x8
 On centers: 1st floor 16", 2nd 16", 3rd _____, roof 20"
 Maximum span: 1st floor 11' 7", 2nd 14', 3rd _____, roof 14' 6"
 If one story building with masonry walls, thickness of walls? _____ height? _____

If a Garage

No. cars now accommodated on same lot _____ to be accommodated _____ number commercial cars to be accommodated _____
 Will automobile repairing be done other than minor repairs to cars habitually stored in the proposed building? _____

APPROVED:

12/1/49 - O.K. - agj

Miscellaneous

Will work require disturbing of any tree on a public street? no
 Will there be in charge of the above work a person competent to see that the State and City requirements pertaining thereto are observed? yes

Portland Construction Co.

Signature of owner by: Shirley B. Higgins

INSPECTION COPY

PERMIT TO INSTALL PLUMBING *684 Wash Ave*

Address 51 Alton Street PERMIT NUMBER 564

Installation For: _____

Owner of Bldg.: Richard Knapp

Owner's Address: 51 Alton Street

Plumber: Portland Gas Tight Co. Date: 7/20/72

NEW	REPL.		NO.	FEE
		SINKS		
		LAVATORIES		
		TOILETS		
		BATH T		
		SHOWERS		
		DRAINS FLOOR SURFACE		
	<input checked="" type="checkbox"/>	HOT WATER TANKS		
		TANKLESS WATER HEATERS	<u>1</u>	<u>2.00</u>
		GARBAGE DISPOSALS		
		SEPTIC TANKS		
		HOUSE SEWERS		
		ROOF LEADERS		
		AUTOMATIC WASHERS		
		DISHWASHERS		
		OTHER		
			TOTAL	<u>1</u> <u>2.00</u>

Date Issued 7/20/72

Portland Plumbing Inspector

By ERNOLD R. GOODWIN

App. First Insp.

Date _____

By _____

App. First Insp.

Date _____

By ERNOLD R. GOODWIN

Chief Plumbing Inspector

Type of Bldg.

- Commercial
- Residential
- Single
- Multi Family
- New Construction
- Remodeling

Building and Inspection Services Dept.; Plumbing Inspection

COPY



CITY OF PORTLAND, MAINE
Department of Building Inspection

Certificate of Occupancy

Issued to **Portland Construction Co.**

Date of Issue **April 6, 1950**

This is to certify that the building, premises, or part thereof, indicated below, and built—
~~after~~ ~~changed as to use~~ at **47-51 Alton Street**
under Building Permit No. **49-0009**, has had final inspection, has been found to conform substan-
tially to requirements of Zoning Ordinance and Building Code of the City, and is hereby approved
for occupancy, limited or otherwise, as indicated below.

PORTION OF BUILDING OR PREMISES

Entire Building

APPROVED OCCUPANCY

One-family Dwelling House

Limiting Conditions:

This certificate supersedes
certificate issued

.....
Inspector of Buildings

Notice: This certificate identifies lawful use of building or premises, and ought to be transferred from
owner to owner when property changes hands. Copy will be furnished to owner or lessee for one dollar.

STATEMENT ACCOMPANYING APPLICATION FOR BUILDING PERMIT

for dwelling house
at Lot 16 Alton Street Date 11/29/19

1. In whose name is the title of the property now recorded? Portland Construction Co.
2. Are the boundaries of the property in the vicinity of the proposed work shown clearly on the ground, and how? stakes
3. Is the outline of the proposed work now staked out upon the ground? yes If not, will you notify the Inspection Office when the work is staked out and before any of the work is commenced? _____
4. What is to be maximum projection or overhang of eaves or drip? _____
5. Do you assume full responsibility for the correctness of the location plan or statement of location filed with this application, and does it show the complete outline of the proposed work on the ground, including bay windows, porches and other projections? yes
6. Do you assume full responsibility for the correctness of all statements in the application concerning the sizes, design and use of the proposed building? yes
7. Do you understand that in case changes are proposed in the location of the work or in any of the details specified in the application that a revised plan and application must be submitted to this office before the changes are made? yes

Shirley B. Higgins

WARNING !!!

THIS BUILDING PERMIT IS ISSUED
SUBJECT TO SPECIAL CONDITION:

THAT NO CONCRETE SHALL BE POURED IN FOUNDATION FORMS AND NO
LAYING OF UNIT MASONRY IN FOUNDATION WALLS SHALL BE STARTED UNTIL
NOTICE HAS BEEN GIVEN AT THE DEPARTMENT OF BUILDING INSPECTION OF
READINESS TO START ACTUAL MASONRY WORK, AND UNTIL RE-CHECK OF
LOCATION HAS BEEN MADE BY INSPECTOR.

* * *

Original markings of corners of lot and especially stakes on
street line set by Dept. of Public Works must be kept intact and
easily accessible for re-check-- not covered by excavated earth
or building materials. Otherwise the "go-ahead" cannot be given.
Dept. of Public Works cannot re-set their stakes,

Obviously the notice for re-check must be given at such a time
as to allow reasonable opportunity to make re-check.

Warren McDonald
Inspector of Buildings



APPLICATION FOR PERMIT
DEPARTMENT OF BUILDING INSPECTIONS SERVICES
ELECTRICAL INSTALLATIONS

Date Oct. 19 79
 Receipt and Permit number A 34855

To the CHIEF ELECTRICAL INSPECTOR, Portland, Maine.

The undersigned hereby applies for a permit to make electrical installations in accordance with the laws of Maine, the Portland Electrical Ordinance, the National Electrical Code and the following specifications:

LOCATION OF WORK: 58 Alton Street
 OWNER'S NAME: Gary & Arnold Brynes ADDRESS: Bayberry Land, Scarborough

OUTLETS: Receptacles _____ Switches _____ Plugmold _____ ft. TOTAL _____

FIXTURES: (number of)
 Incandescent _____ Fluorescent _____ (not strip) TOTAL _____
 Strip Fluorescent _____ ft. _____

SERVICES: Overhead _____ Underground _____ Temporary TOTAL amperes 60 .. 3.00

METERS: (number of) 1 .. .50

MOTORS: (number of)
 Fractional _____
 1 HP or over _____

RESIDENTIAL HEATING:
 Oil or Gas (number of units) _____
 Electric (number of rooms) _____

COMMERCIAL OR INDUSTRIAL HEATING:
 Oil or Gas (by a main boiler) _____
 Oil or Gas (by separate units) _____
 Electric Under 20 kws _____ Over 20 kws _____

APPLIANCES: (number of)
 Ranges _____ Water Heaters _____
 Cook Tops _____ Disposals _____
 Wall Ovens _____ Dishwashers _____
 Dryers _____ Compactors _____
 Fans _____ Others (denote) _____
 TOTAL _____

MISCELLANEOUS: (number of)
 Branch Panels _____
 Transformers _____
 Air Conditioners Central Unit _____
 Separate Units (windows) _____
 Signs 20 sq. ft. and under _____
 Over 20 sq. ft. _____
 Swimming Pools Above Ground _____
 In Ground _____
 Fire/Burglar Alarms Residential _____
 Commercial _____
 Heavy Duty Outlets, 220 Volt (such as welders) 30 amps and under _____
 over 30 amps _____
 Circus, Fairs, etc. _____
 Alterations to wires _____
 Repairs after fire _____
 Emergency Lights, battery _____
 Emergency Generators _____

INSTALLATION FEE DUE: _____
 FOR ADDITIONAL WORK NOT ON ORIGINAL PERMIT DOUBLE FEE DUE: _____
 FOR REMOVAL OF A "STOP ORDER" (304-16.b)
 TOTAL AMOUNT DUE: 3.50

INSPECTION:
 Will be ready on ready, 1979; or Will Call _____
 CONTRACTOR'S NAME: James W. Cassidy
 ADDRESS: 21 Hodgins St.
 TEL.: _____
 MASTER LICENSE NO.: 241 SIGNATURE OF CONTRACTOR: James W. Cassidy
 LIMITED LICENSE NO.: _____

INSPECTOR'S COPY — WHITE
 OFFICE COPY — CANARY
 CONTRACTOR'S COPY — GREEN

RECEIVED
AUG 5 1980
PUBLIC WORKS ENGINEERING

APPLICATION FOR SUBMETER



For Sewer User Charge Adjustments

The undersigned hereby requests permission to install additional water meter(s) in accordance with Section 322.6C of the "Municipal Code of the City of Portland, Maine".

It is understood that all expenses related to the purchase, installation and maintenance of the meter(s) is to be borne by the applicant.

To be Completed by Applicant

Address where sub-meter is requested 51 ALTON ST.

Property owner name Richard F. Knapp

Tax Map Reference (on Real Estate Tax Bill) 164-C-7-9-10-11

Property owner address 51 ALTON ST.

Person to be contacted to schedule inspections Richard F. Knapp 773-6086
(Name and Telephone Number)

Portland Water District Acct. No. (on bill) D-6-23996

Billing Name & Address (on bill) Richard F. Knapp
51 ALTON ST.

Location and size existing Portland Water District Service Meter S.W. corner of
Basement 5/8

Proposed location and size of sub-meter adjacent to existing meter 5/8

Will a remote reading register be utilized? NO YES (If yes, state location outside
corner of House)

Description of proposed changes in plumbing required for submetering:
Remove a section of pipe
sufficient to install meter

The volume of water to be submetered can be shown not to enter the sewerage system by virtue of its use for:
Lawn-garden-bird bath-car

I certify the above information is true and correct:
Richard F. Knapp
Signature

Sketch plan showing proposed changes in plumbing and the location of existing and proposed meters. Show water flow through submeter to non-discharge equipment or location (use additional sheet of paper if necessary)

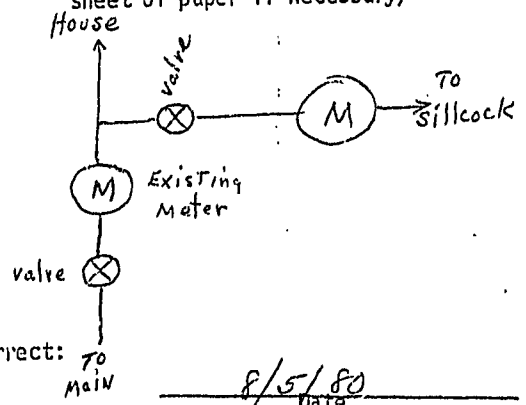

8/5/80
Date

INSTRUCTIONS

- First - The applicant is to complete front of this form. The Tax Map Reference can be found on your Real Estate Tax Bill directly following owners name and address in the center of your Property Tax Bill. Billing name and address should be copied from your Water & Sewer Bill as well as the Portland Water District Account Number which is in the lower left corner of the Water and Sewer Bill.
- Second - Mail completed application form to:
 City of Portland
 Dept. of Public Works
 404 City Hall
 Portland, Maine 04201
 ATTN: MR. WILLIAM GOODWIN
- Third - The Public Works Department will call the person indicated on front side to schedule pre-installation inspection. During this inspection the Public Works section of this form (below) will be completed. Following this inspection Public Works will make copies of the application form. If the application is approved 3 copies will be made, one will be mailed to the Portland Water District, one will be forwarded to the City Plumbing Inspector and one will be mailed back to the Applicant. If the application is denied, one copy will be made and mailed to the applicant showing reason for denial.
- Fourth - Upon receipt of a copy of the approved application, the applicant can purchase and install the sub-meter as approved. Following installation the applicant or his plumber must call the Chief Plumbing Inspector at 775-5451 Ext. 323 for an inspection of the completed installation. Following inspection by the Chief Plumbing Inspector, the Water District will be requested to seal the sub-meter and arrange to have an automatic reading system (if applicable - see General Information) instituted where by the volume shown by the submeter will be credited on the Sewer User Charges of the Bill.

GENERAL INFORMATION

Section 22.6C of the "Municipal Code of the City of Portland, Maine" reads as follows:

"Submetering of Water Volume. Any person who feels that recorded water records are not a reliable index of his discharge volume may install an additional water meter of a type approved by the Director to measure the volume of water which can be shown not to enter the sewerage system. The person installing such a meter shall immediately notify the Director of such installation and shall be responsible to the Director for reporting meter readings not less often than every three months. Such person shall be credited with the volume charges for the volume shown by such meters which meter shall be accessible for reading by the City or its agents at all reasonable times."

The City and the District have arranged to relieve the customer from the reporting responsibility required above if both meters can be read simultaneously by the District Meter Readers during their regularly scheduled visits to read the pre-existing service meter. This can be accomplished by locating the sub-meter directly adjacent to the pre-existing service meter or by equipping the sub-meter located elsewhere with a remote reading register located so both readings can be made at the same time.

Approved meters are, Neptune and Rockwell meters, conforming to the following specifications:

1. shall meet or exceed AGMA accuracy test requirements and be accompanied by a certificate of test accuracy.
2. the meters will have straight reading, cubic foot registers.
3. the meters will have the meter number stamped into the main case.
4. the meters shall be magnetic drive.
5. shall have either a rotating disc or oscillating piston.
6. shall have a bronze case.

Approved meters are available from the Water District, which sells them for the price the District buys them from the manufacturers. If you wish to purchase a sub-meter from the District you must bring your copy of an approved application with you at time of purchase.

TO BE COMPLETED BY PUBLIC WORKS

Pre-installation inspection by NORMAN V. Twadde
 on August 6, 1980

Automatic reading system requested YES NO

A. Watts #8A N.F Back Flow Preventer or equal shall be installed on hosebibb of outside sillcock.

Application: Approved Denied

Comments _____

TO BE COMPLETED BY THE PLUMBING INSPECTOR

An inspection of the completed installation of the submetering system approved on this application was conducted on 8/11/80 by Ernold R. Goodwin, Chief Plumbing Inspector of the City of Portland.

The submetering system was installed as approved.

No cross connections were found.

The installation is: approved dis-approved

TO BE COMPLETED BY THE WATER DISTRICT

Date submeter sold 8-7-80
 Submeter account number D-6-23996
 Submeter make and number 5/8 R 25512773
 Submeter installation readings -0-
 Submeter account entered into computer _____
 Submeter account entered into meter book _____
 Special Instructions _____

