

1-16 ~~2048~~
C. 1-16-11

Full cut # 920R - Half cut # 9202R - The 3 cut # 9203R - Fifth cut # 9205R





APPLICATION FOR PERMIT
DEPARTMENT OF BUILDING INSPECTIONS SERVICES
ELECTRICAL INSTALLATIONS

Date 9-21, 19 78
 Receipt and Permit number A12971

To the CHIEF ELECTRICAL INSPECTOR, Portland, Maine:

The undersigned hereby applies for a permit to make electrical installations in accordance with the laws of Maine, the Portland Electrical Ordinance, the National Electrical Code and the following specifications:

LOCATION OF WORK: 16 Arundel Rd.

OWNER'S NAME: John Curit ADDRESS: same

| | FEES |
|--|--|
| OUTLETS: | |
| Receptacles _____ Switches _____ Plugmold _____ ft. TOTAL _____ | |
| FIXTURES: (number of) | |
| Incandescent _____ Fluorescent _____ (not strip) TOTAL _____ | |
| Strip Fluorescent _____ ft. _____ | |
| SERVICES: | |
| Overhead _____ Underground _____ Temporary _____ TOTAL amperes _____ | |
| METERS: (number of) _____ | |
| MOTORS: (number of) | |
| Fractional _____ | |
| 1 HP or over _____ | |
| RESIDENTIAL HEATING: | |
| Oil or Gas (number of units) <u>Texaco - Hot Air Furnace - replace</u> | <u>3.00</u> |
| Electric (number of rooms) _____ | |
| COMMERCIAL OR INDUSTRIAL HEATING: | |
| Oil or Gas (by a main boiler) _____ | |
| Oil or Gas (by separate units) _____ | |
| Electric Under 20 kws _____ Over 20 kws _____ | |
| APPLIANCES: (number of) | |
| Ranges _____ Water Heaters _____ | |
| Cook Tops _____ Disposals _____ | |
| Wall Ovens _____ Dishwashers _____ | |
| Dryers _____ Compactors _____ | |
| Fans _____ Others (denote) _____ | |
| TOTAL _____ | |
| MISCELLANEOUS: (number of) | |
| Branch Panels _____ | |
| Transformers _____ | |
| Air Conditioners Central Unit _____ | |
| Separate Units (windows) _____ | |
| Signs 20 sq. ft. and under _____ | |
| Over 20 sq. ft. _____ | |
| Swimming Pools Above Ground _____ | |
| In Ground _____ | |
| Fire/Burglar Alarms Residential _____ | |
| Commercial _____ | |
| Heavy Duty Outlets, 220 Volt (such as welders) 30 amps and under _____ | |
| over 30 amps _____ | |
| Circus, Fairs, etc. _____ | |
| Alterations to wires _____ | |
| Repairs after fire _____ | |
| Emergency Lights, battery _____ | |
| Emergency Generators _____ | |
| | INSTALLATION FEE DUE: _____ |
| | FOR ADDITIONAL WORK NOT ON ORIGINAL PERMIT DOUBLE FEE DUE: _____ |
| | FOR REMOVAL OF A "STOP ORDER" (304-16.b) _____ |
| | TOTAL AMOUNT DUE: <u>3.00</u> |

INSPECTION:
 Will be ready on 9-27, 1978 or Will Call _____
CONTRACTOR'S NAME: Combustion Services
ADDRESS: 123 Wash. Ave.
TEL.: 774-5723
MASTER LICENSE NO.: 897 **SIGNATURE OF CONTRACTOR:** _____
LIMITED LICENSE NO.: _____

INSPECTOR'S COPY — WHITE
 OFFICE COPY — CANARY
 CONTRACTOR'S COPY — GREEN



FILL IN AND SIGN WITH INK

000824

PERMIT ISSUED

SEP 21 1978

APPLICATION FOR PERMIT FOR HEATING, COOKING OR POWER EQUIPMENT

CITY of PORTLAND

Portland, Maine, 9-21-78

To the INSPECTOR OF BUILDINGS, PORTLAND, ME.

The undersigned hereby applies for a permit to install the following heating, cooking or power equipment in accordance with the Laws of Maine, the Building Code of the City of Portland, and the following specifications:

Location 16 Arundel Rd. Use of Building single fam. No. Stories 1 New Building Existing " x
Name and address of owner of appliance John Curit-same
Installer's name and address Combustion Services - 123 Wash. Ave. Telephone 774-5723 04101

General Description of Work

To install Texaco - Hot Air furnace - replacement

IF HEATER, OR POWER BOILER

Location of appliance basement Any burnable material in floor surface or beneath? no
If so, how protected? Kind of fuel? #2
Minimum distance to burnable material, from top of appliance or casing top of furnace 12 in.
From top of smoke pipe 12 in. From front of appliance 4 ft. From sides or back of appliance 2 ft.
Size of chimney flue Other connections to same flue none
If gas fired, how vented? Rated maximum demand per hour
Will sufficient fresh air be supplied to the appliance to insure proper and safe combustion? yes

IF OIL BURNER

Name and type of burner Texaco Labelled by underwriters' laboratories? yes
Will operator be always in attendance? no Does oil supply line feed from top or bottom of tank? bottom
Type of floor beneath burner cement Size of vent pipe 1 1/2 in.
Location of oil storage basement Number and capacity of tanks 1 - 275
Low water shut off none Make No.
Will all tanks be more than five feet from any flame? yes How many tanks enclosed? none
Total capacity of any existing storage tanks for furnace burners 1 - 275

IF COOKING APPLIANCE

Location of appliance Any burnable material in floor surface or beneath?
If so, how protected? Height of Legs, if any
Skirting at bottom of appliance? Distance to combustible material from top of appliance?
From front of appliance From sides and back From top of smokepipe
Size of chimney flue Other connections to same flue
Is hood to be provided? If so, how vented? Forced or gravity?
If gas fired, how vented? Rated maximum demand per hour

MISCELLANEOUS EQUIPMENT OR SPECIAL INFORMATION

Amount of fee enclosed? 5.00

APPROVED:

DN 28 9/21/78

CS 200

INSPECTION COPY

Signature of Installer

Will there be in charge of the above work a person competent to see that the State and City requirements pertaining thereto are observed? yes

Imp. Watch for distance to combustible material at

Top of furnace.

[Handwritten signature]

1007



FILL IN AND SIGN WITH INK

APPLICATION FOR PERMIT FOR HEATING, COOKING OR POWER EQUIPMENT

Portland, Maine, January 25, 1954

PERMIT ISSUED

00082

JAN 25 1954

CITY of PORTLAND

To the INSPECTOR OF BUILDINGS, PORTLAND, MAINE

The undersigned hereby applies for a permit to install the following heating, cooking or power equipment in accordance with the Laws of Maine, the Building Code of the City of Portland, and the following specifications:

Location 16 Gray Road, City Use of Building Dwelling No. Stories Existing
Name and address of owner of appliance Mr. Frank E. Goodale 16 Gray Road, Portland, Maine
Installer's name and address Ballard Oil & Equipment Co. 135 Marginal Way, Portland, Maine Telephone 2-1991

General Description of Work

To install To install High Pressure Gun-Type Conversion Oil Burner in existing heater.

IF HEATER, OR POWER BOILER

Location of appliance Any burnable material in floor surface or beneath?
If so, how protected? Kind of fuel?
Minimum distance to burnable material, from top of appliance or casing top of furnace
From top of smoke pipe From front of appliance From sides or back of appliance
Size of chimney flue Other connections to same flue
If gas fired, how vented? Rated maximum demand per hour
Will sufficient fresh air be supplied to the appliance to insure proper and safe combustion?

IF OIL BURNER

Name and type of burner Ballard High Pressure Gun-Type Conversion Oil Burner Labelled by underwriter's laboratories? Yes
Will operator be always in attendance? No Does oil supply line feed from top or bottom of tank? Bottom
Type of floor beneath burner Concrete Size of vent pipe Existing
Location of oil storage Basement Number and capacity of tanks 1-275
Low water shut off Not applicable Make No.
Will all tanks be more than five feet from any flame? Yes How many tanks enclosed? None
Total capacity of any existing storage tanks for furnace burners None

IF COOKING APPLIANCE

Location of appliance Any burnable material in floor surface or beneath?
If so, how protected? Height of Legs, if any
Skirting at bottom of appliance? Distance to combustible material from top of appliance?
From front of appliance From sides and back From top of smokepipe
Size of chimney flue Other connections to same flue
Is hood to be provided? If so, how vented? Forced or gravity?
If gas fired, how vented? Rated maximum demand per hour

MISCELLANEOUS EQUIPMENT OR SPECIAL INFORMATION

Amount of fee enclosed? 2.00 (\$2.00 for one heater, etc., 50 cents additional for each additional heater, etc., in same building at same time.)

APPROVED: [Signature] 1-25-54 [Signature]

Will there be in charge of the above work a person competent to see that the State and City requirements pertaining thereto are observed? Yes

INSPECTION COPY

Signature of Installer

Ballard Oil & Equipment Co. R. J. Cole

112



FILL IN AND SIGN WITH INK

APPLICATION FOR PERMIT FOR HEATING, COOKING OR POWER EQUIPMENT

02454
SEP 22 1947

Portland, Maine, September 22, 1947

To the INSPECTOR OF BUILDINGS, PORTLAND, MAINE

The undersigned hereby applies for a permit to install the following heating, cooking or power equipment in accordance with the Laws of Maine, the Building Code of the City of Portland, and the following specifications:

Location 16 Cray Road Use of Building Dwelling No. Stories 1 1/2 Existing "Existing"
Name and address of owner of appliance Daniel Bartoli 16 Cray Road
Installer's name and address _____

JOHNSON AUTOMATIC HEAT
15 BRACKETT STREET
PORTLAND, ME. - - DIAL 39662

To install Gravity fed automatic oil burner in existing warm air furnace

IF HEATER, OR POWER BOILER

Location of appliance or source of heat _____ Type of floor beneath appliance _____
If wood, how protected? _____ Kind of fuel _____
Minimum distance to wood or combustible material, from top of appliance or casing top of furnace _____
From top of smoke pipe _____ From front of appliance _____ From sides or back of appliance _____
Size of chimney flue _____ Other connections to same flue _____
If gas fired, how vented? _____ Rated maximum demand per hour _____

IF OIL BURNER

Name and type of burner H.C. Little - Model 1-CI Labeled by underwriter's laboratories? Yes
Will operator be always in attendance? No Does oil supply line feed from top or bottom of tank? Bottom
Type of floor beneath burner Concrete
Location of oil storage In basement Number and capacity of tanks 1-275 gal.
If two 275-gallon tanks, will three-way valve be provided? _____
Will all tanks be more than five feet from any flame? Yes How many tanks fire proofed? None
Total capacity of any existing storage tanks for furnace burners None

IF COOKING APPLIANCE

Location of appliance _____ Kind of fuel _____ Type of floor beneath appliance _____
If wood, how protected? _____
Minimum distance to wood or combustible material from top of appliance _____
From front of appliance _____ From sides and back _____ From top of smokepipe _____
Size of chimney flue _____ Other connections to same flue _____
Is hood to be provided? _____ If so, how vented? _____
If gas fired, how vented? _____ Rated maximum demand per hour _____

MISCELLANEOUS EQUIPMENT OR SPECIAL INFORMATION

Amount of fee enclosed? \$1.00 (\$1.00 for one heater, etc., 50 cents additional for each additional heater, etc., in same building at same time.)

APPROVED:

OK 9-22-47 J.P.M.

Will there be in charge of the above work a person competent to see that the State and City requirements pertaining thereto are observed? Yes



FILL IN COMPLETELY AND SIGN WITH INK

APPLICATION FOR PERMIT FOR HEATING, COOKING OR POWER EQUIPMENT

PERMIT ISSUED
Permit No. 0076
JAN 15 1943

To the INSPECTOR OF BUILDINGS, PORTLAND, ME.
The undersigned hereby applies for a permit to install the following heating, cooking or power equipment in accordance with the Laws of Maine, the Building Code of the City of Portland, and the following specifications:

Location: 12 Avenue Portland, Maine, December 23, 1942
Lot 151 Gray Road
Name and address of owner of appliance: Use of Building - dwelling house No. Stories 1 1/2 New Building Existing
Installer's name and address: Willesa Development Corp. 78 Winchester St. Newton, Mass. Telephone 6460

To install: warm air heat
General Description of Work

IF HEATER, POWER BOILER OR COOKING DEVICE
Is appliance or source of heat to be in cellar? yes If not, which story _____
Material of supports of appliance (concrete floor or what kind) concrete Kind of Fuel coal
Minimum distance to wood or combustible material, from top of appliance or casing top of furnace plenum 5'
from top of smoke pipe: 3' from front of appliance over 4' from sides or back of appliance over 3'
Size of chimney flue: 8x12 Other connections to same flue stove

Name and type of burner _____
IF OIL BURNER
Will operator be always in attendance? _____ Labeled and approved by Underwriters' Laboratories? _____
Location oil storage _____ Type of oil feed (gravity or pressure) _____
Will all tanks be more than seven feet from any flame? _____ No. and capacity of tanks _____
Amount of fee enclosed? 1.00 (\$1.00 for one heater, etc., 50 cents additional for each additional heater, etc., in same building at same time.) How many tanks fireproofed? _____

INSPECTION NOT COMPLETED

Signature of Installer: John E. Naylor Co.
J. E. Naylor

INSPECTION COPY

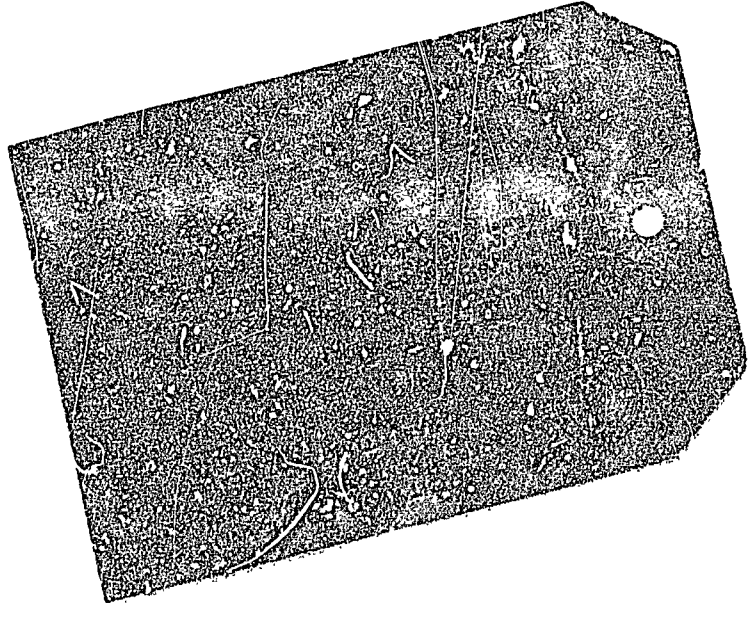

STATEMENT ACCOMPANYING APPLICATION FOR BUILDING PERMIT

23

for one family dwelling house
at Lot 1515 Gray Road Date 8/25/42

1. In whose name is the title of the property now recorded? Williss Realty Corp.
2. Are the boundaries of the property in the vicinity of the proposed work shown clearly on the ground, and how? wood stakes
3. Is the outline of the proposed work now staked out upon the ground? yes If not, will you notify the Inspection Office when the work is staked out and before any of the work is commenced? _____
4. What is to be maximum projection or overhang of eaves or drip? 0
5. Do you assume full responsibility for the correctness of the location plan or statement of location filed with this application, and does it show the complete outline of the proposed work on the ground, including bay windows, porches and other projections? yes
6. Do you assume full responsibility for the correctness of all statements in the application concerning the sizes, design and use of the proposed building? yes
7. Do you understand that in case changes are proposed in the location of the work or in any of the details specified in the application that a revised plan and application must be submitted to this office before the changes are made? yes

W. Maloney



GENERAL RESIDENCE ZONE - C
APPLICATION FOR PERMIT

Class of Building or Type of Structure Th

Permit No. 1040
PERMIT ISSUED

Portland, Maine, August 25, 1942

To the INSPECTOR OF BUILDINGS, PORTLAND, ME.

SEP 10 1942

The undersigned hereby applies for a permit to erect alter install the following building structure equipment in accordance with the Laws of the State of Maine, the Building Code of the City of Portland, plans and specifications, if any, submitted herewith and the following specifications:

Location 12 Riverside Lot 357 Gray Road Within Fire Limits? no Dist. No. _____
Owner's or Lessee's name and address Willess Realty Corp. 178 Middle St. Telephone _____
Contractor's name and address W. T. Maloney, Inc. 178 Middle St. Telephone 3-1744
Architect _____ Standard Plan 521 23 Plans filed yes No. of sheets 1
Proposed use of building dwelling house No. families 1
Other buildings on same lot _____
Estimated cost \$ 3,500 Fee \$ 3.00

Description of Present Building to be Altered

Material _____ No. stories _____ Heat _____ Style of roof _____ Roofing _____
Last use _____ No. families _____

General Description of New Work

To erect one family frame dwelling house

INSPECTION NOT COMPLETED

It is understood that this permit does not include installation of heating apparatus is to be taken out separately by and in the name of the heating contractor.

Details of New

Is any plumbing work involved in work? yes
Is any electrical work involved in this work? yes Height average grade to top of plate _____
Size, front 31'4" depth 24'0" No. stories 1k Height average grade to highest point of roof 20'
To be erected on solid or filled land? no earth or rock? earth
Material of foundation concrete blocks Thickness, top 12" bottom 12" cellar yes
Material of underpinning _____ Height 2' Thickness 8"
Kind of roof pitch Rise per foot 20" Roof covering Asphalt roofing Class C 7nd. Lab.
No. of chimneys 1 Material of chimneys brick of lining tile
Kind of heat hot air Type of fuel coal Is gas fitting involved? no
Framing lumber—Kind select hemlock Dressed or full size? dressed
Corner posts 4x6 Sills 4x6 Girt or ledger board? no Size _____
Material columns under girders iron pipe Size 4" Max. on centers 8'
Studs (outside walls and carrying partitions) 2x4-16" O. C. Girders 6x8 or larger. Bridging in every floor and flat roof span over 8 feet. Sills and corner posts all one piece in cross section.
Joists and rafters: 1st floor 2x10, 2nd 2x10, 3rd _____, roof 2x8
On centers: 1st floor 16", 2nd 16", 3rd _____, roof 16"
Maximum span: 1st floor 12'4", 2nd 12'4", 3rd _____, roof _____
If one story building with masonry walls, thickness of walls? _____ height? _____

If a Garage

No. cars now accommodated on same lot _____, to be accommodated _____
Total number commercial cars to be accommodated _____
Will automobile repairing be done other than minor repairs to cars habitually stored in the proposed building? _____

Miscellaneous

Will above work require removal or disturbing of any shade tree on a public street? no
Will there be in charge of the above work a person competent to see that the State and City requirements pertaining hereto are observed? yes

APPLICANT'S COPY

Signature of owner By W. T. Maloney
By W. T. Maloney, Inc.
W. T. Maloney

10931

Permit No. 42/1040

Location 41 151 Cray Road

Owner Willis Realty Corp

Date of permit 9/16/42

Notif. closing-in 12/11/42 for 12/11/42

Inspn. closing-in 12/11/42 - R.T.

Final Notif.

Final Inspn.

Cert. of Occupancy issued

NOTES

9/15/42 - Striking out at OK
 9/20/42 - Roughing out
 10/17/42 - General
 10/19/42 - Foundation wall
 11/17/42 - Walls
 11/19/42 - Walls
 11/21/42 - Walls
 11/23/42 - Walls
 11/25/42 - Walls
 11/27/42 - Walls
 11/29/42 - Walls
 12/1/42 - Walls
 12/3/42 - Walls
 12/5/42 - Walls
 12/7/42 - Walls
 12/9/42 - Walls
 12/11/42 - Walls
 12/13/42 - Walls
 12/15/42 - Walls
 12/17/42 - Walls
 12/19/42 - Walls
 12/21/42 - Walls
 12/23/42 - Walls
 12/25/42 - Walls
 12/27/42 - Walls
 12/29/42 - Walls
 12/31/42 - Walls

11/17/42 - Walls shingled
 11/19/42 - Pool shingled - OK
 12/1/42 - Bridge work done
 12/4/42 - Nearly ready for
 12/11/42 - Foundation to close
 12/13/42 - Foundation to close
 12/15/42 - Foundation to close
 12/17/42 - Foundation to close
 12/19/42 - Foundation to close
 12/21/42 - Foundation to close
 12/23/42 - Foundation to close
 12/25/42 - Foundation to close
 12/27/42 - Foundation to close
 12/29/42 - Foundation to close
 12/31/42 - Foundation to close

| Date | Description | Inspector | Remarks |
|----------|---------------------|-----------|---------|
| 11/17/42 | Walls shingled | | |
| 11/19/42 | Pool shingled - OK | | |
| 12/1/42 | Bridge work done | | |
| 12/4/42 | Nearly ready for | | |
| 12/11/42 | Foundation to close | | |
| 12/13/42 | Foundation to close | | |
| 12/15/42 | Foundation to close | | |
| 12/17/42 | Foundation to close | | |
| 12/19/42 | Foundation to close | | |
| 12/21/42 | Foundation to close | | |
| 12/23/42 | Foundation to close | | |
| 12/25/42 | Foundation to close | | |
| 12/27/42 | Foundation to close | | |
| 12/29/42 | Foundation to close | | |
| 12/31/42 | Foundation to close | | |

Notes

12/11/42



APPLICATION FOR PERMIT
DEPARTMENT OF BUILDING INSPECTIONS SERVICES
ELECTRICAL INSTALLATIONS

Date September 1, 1992, 19__
 Receipt and Permit number 2708

To the CHIEF ELECTRICAL INSPECTOR, Portland, Maine:

The undersigned hereby applies for a permit to make electrical installations in accordance with the laws of Maine, the Portland Electrical Ordinance, the National Electrical Code and the following specifications:

LOCATION OF WORK: 16 Arundel St
 OWNER'S NAME: Mrs. John Curtis ADDRESS: _____

| | FEES |
|--|-------|
| OUTLETS: Receptacles _____ Switches _____ Plugmold _____ ft. TOTAL _____ | |
| FIXTURES: (number of) Incandescent _____ Fluorescent _____ (not strip) TOTAL _____ | |
| Strip Fluorescent _____ ft. _____ | |
| SERVICES: Upgrade from 60 to 100 _____ | |
| Overhead _____ Underground _____ Temporary _____ TOTAL amperes _____ | 15.00 |
| METERS: (number of) _____ | |
| MOTORS: (number of) Fractional _____ | |
| 1 HP or over _____ | |
| RESIDENTIAL HEATING: Oil or Gas (number of units) _____ | |
| Electric (number of rooms) _____ | |
| COMMERCIAL OR INDUSTRIAL HEATING: Oil or Gas (by a main boiler) _____ | |
| Oil or Gas (by separate units) _____ | |
| Electric Under 20 kws _____ Over 20 kws _____ | |
| APPLIANCES: (number of) | |
| Ranges _____ Water Heaters _____ | |
| Cook Tops _____ Disposals _____ | |
| Wall Ovens _____ Dishwashers _____ | |
| Dryers _____ Compactors _____ | |
| Fans _____ Others (denote) _____ | |
| TOTAL _____ | |
| MISCELLANEOUS: (number of) | |
| Branch Panels _____ | |
| Transformers _____ | |
| Air Conditioners Central Unit _____ | |
| Separate Units (windows) _____ | |
| Signs 20 sq. ft. and under _____ | |
| Over 20 sq. ft. _____ | |
| Swimming Pools Above Ground _____ | |
| In Ground _____ | |
| Fire/Burglar Alarms Residential _____ | |
| Commercial _____ | |
| Heavy Duty Outlets, 220 Volt (such as welders) 30 amps and under _____ | |
| over 30 amps _____ | |
| Circus, Fairs, etc. _____ | |
| Alterations to wires _____ | |
| Repairs after fire _____ | |
| Emergency Lights, battery _____ | |
| Emergency Generators _____ | |
| FOR ADDITIONAL WORK NOT ON ORIGINAL PERMIT _____ INSTALLATION FEE DUE: _____ | |
| FOR REMOVAL OF A "STOP ORDER" (304-16.b) _____ DOUBLE FEE DUE: _____ | |
| TOTAL AMOUNT DUE: _____ | 15.00 |

INSPECTION: Will be ready on 11:00 9-3, 19__; or Will Call _____
 CONTRACTOR'S NAME: Ralph Eger Electric
 ADDRESS: 725 Gray Rd Windham, ME
 TEL.: 892-2981
 MASTER LICENSE NO.: 2708 SIGNATURE OF CONTRACTOR: Ralph Eger
 LIMITED LICENSE NO.: _____

INSPECTOR'S COPY — WHITE
 OFFICE COPY — CANARY
 CONTRACTOR'S COPY — GREEN

980534

Permit # _____ City of Portland BUILDING PERMIT APPLICATION Fee \$25, Zone R-5 Map # _____ Lot# _____

Please fill out any part which applies to job. Proper plans must accompany form.

Owner: Loretta & John Curit Phone # 774-2178
 Address: 16 Arundel Rd- PT1d, ME 04103
 LOCATION OF CONSTRUCTION 16 Arundel Rd.
 Contractor owner Sub: _____
 Address: _____ Phone # _____
 Est. Construction Cost \$1400 Proposed Use: 1-fam w pool
 Past Use: 1-fam
 # of Existing Res. Units _____ # of New Res. Units _____
 Building Dimensions L _____ W _____ Total Sq. Ft. _____
 # Stories: _____ # Bedrooms _____ Lot Size: _____
 Is Proposed Use: Seasonal _____ Condominium _____ Conversion _____
 Explain Conversion install a/q pool - 18' diameter

For Official Use Only **PERMIT ISSUED**
 Date: 6/22/93 Subdivision: _____
 Inside Fire Limits: _____ Name: JW-23-1993
 Bldg Code: _____ Ownership: _____ Public _____
 Time Limit: _____
 Estimated Cost: 1400 **CITY OF PORTLAND**
 Zoning: 14-432
 Street Frontage Provided: _____
 Provided Setbacks: Front _____ Back _____ Side _____
 Review Required:
 Zoning Board Approval: Yes _____ No _____ Date: _____
 Planning Board Approval: Yes _____ No _____ Date: _____
 Conditional Use: _____ Variance _____ Site Plan _____ Subdivision _____
 Shoreland Zoning Yes _____ No _____ Floodplain Yes _____ No _____
 Special Exception _____
 Other (Explain) _____

Foundation:

- Type of Soil: _____
- Set Backs - Front _____ Rear _____ Side(s) _____
- Footings Size: _____
- Foundation Size: _____
- Other _____

Floor:

- Sills Size: _____ Sills must be anchored.
- Girder Size: _____
- Lally Column Spacing: _____ Size: _____
- Joists Size: _____ Spacing 16" O.C.
- Bridging Type: _____ Size: _____
- Floor Sheathing Type: _____ Size: _____
- Other Material: _____

Exterior Walls:

- Studding Size _____ Spacing _____
- No. windows _____
- No. Doors _____
- Header Sizes _____ Span(s) _____
- Bracing: Yes _____ No _____
- Corner Posts Size _____
- Insulation Type _____ Size _____
- Sheathing Type _____ Size _____
- Siding Type _____ Weather Exposure _____
- Masonry Materials _____
- Metal Materials _____

Interior Walls:

- Studding Size _____ Spacing _____
- Header Sizes _____ Span(s) _____
- Wall Covering Type _____
- Fire Wall if required _____
- Other Materials _____

Ceiling:

- Ceiling Joists Size: _____ Spacing: _____ **HISTORIC PRESERVATION**
 Not in District or Landmark.
- Ceiling Strapping Size _____ Spacing _____ **Does not require review.**
- Type Ceilings: _____ Size _____ **Requires Review.**
- Insulation Type _____
- Ceiling Height: _____

Roof:

- Truss or Rafter Size _____ Span _____ Action: Approved
- Sheathing Type _____ Size _____ Approved with Conditions
- Roof Covering Type _____

Chimneys:

- Type: _____ Number of Fire Places _____
 Date: 6/22/93
 Signature: [Signature]

Heating:

- Type of Heat: _____

Electrical:

- Service Entrance Size: _____ Smoke Detector Required Yes _____ No _____

Plumbing:

- Approval of soil test if required Yes _____ No _____
- No. of Tubs or Showers _____
- No. of Plushes _____
- No. of Lavatories _____
- No. of Other Fixtures _____

Swimming Pools:

- Size: _____ x _____ Square Footage _____
 Must conform to National Electrical Code and State Law.

Permit Received By:

Louise E. Chase

Signature of Applicant:

Wendy Curit Date 6-22-93

Signature of CEO:

Wendy Curit Date _____

Inspection Dates:

PLOT PLAN

N
↑

FEES (Breakdown From Front)
Base Fee \$ 25-
Subdivision Fee \$ _____
Site Plan Review Fee \$ _____
Other Fees \$ _____
(Explain) _____
Late Fee \$ _____

| Type | Inspection Record | Date |
|-------------|-------------------|----------------|
| <u>Done</u> | <u>AR</u> | <u>8/27/93</u> |
| _____ | _____ | ____/____/____ |
| _____ | _____ | ____/____/____ |
| _____ | _____ | ____/____/____ |
| _____ | _____ | ____/____/____ |

COMMENTS

Signature of Applicant _____ Date _____

Loretta A Court
16 Arundel Rd, Me 04103
774-2178

neighbor

neighbor

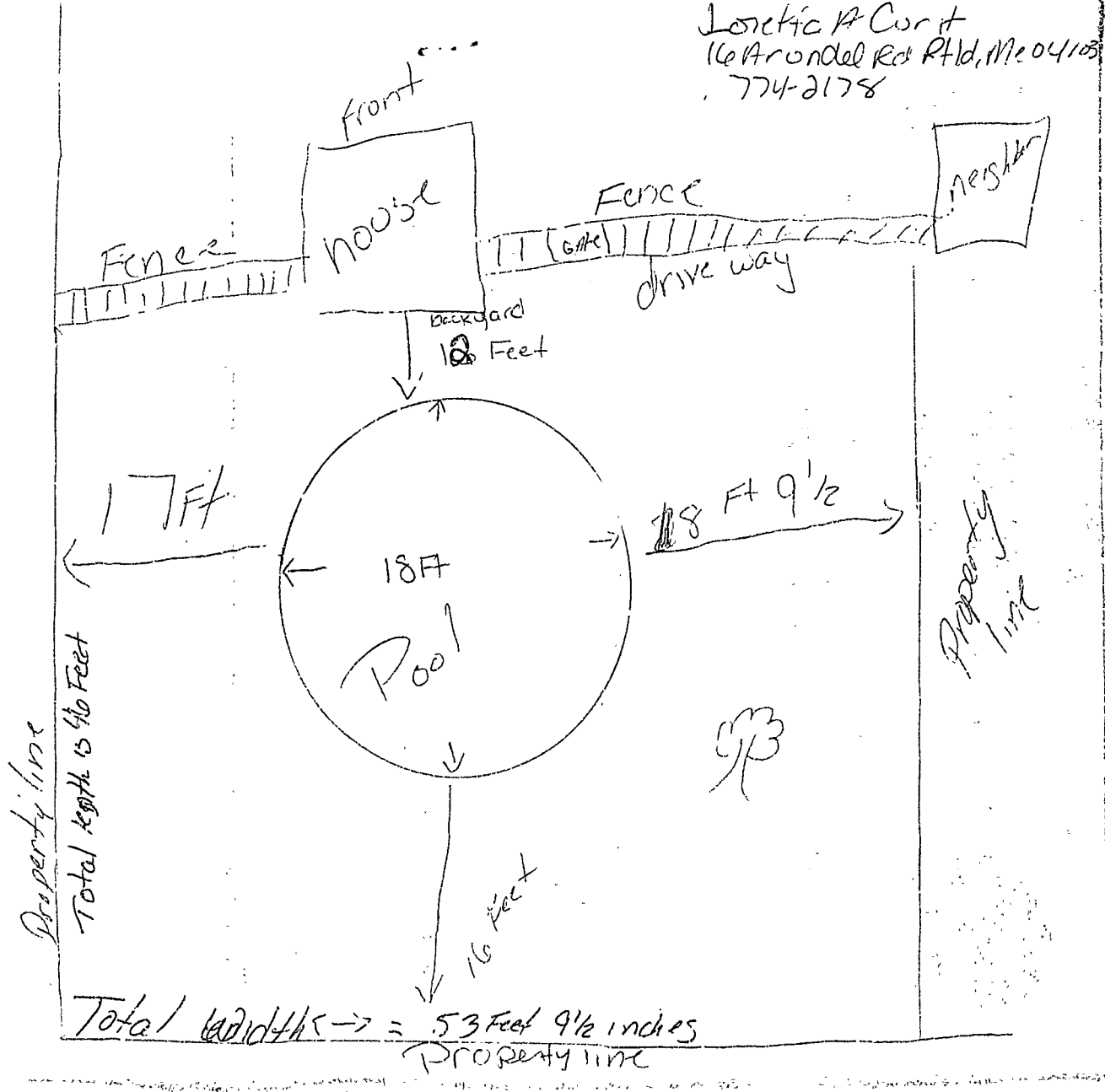

Total width -> = 53 Feet 9 1/2 inches
Property line