

FOOT OF MORRILL STREET - 150-A-2
(BURT CO.) - 151-F-54

1-2 INDUSTRIAL ZONE



APPLICATION FOR PERMIT

Class of Building or Type of Structure Third Class
Portland, Maine, March 16, 1966

PERMIT ISSUED
00150
MAR 21 1966
CITY of PORTLAND

To the INSPECTOR OF BUILDINGS, PORTLAND, MAINE

The undersigned hereby applies for a permit to erect alter repair demolish install the following building structure equipment in accordance with the Laws of the State of Maine, the Building Code and Zoning Ordinance of the City of Portland, plans and specifications, if any, submitted herewith and the following specifications:

Location Foot Morrill Street Within Fire Limits? _____ Dist. No. _____
Owner's name and address The Burt Co., Morrill Street Telephone _____
Lessee's name and address _____ Telephone _____
Contractor's name and address J. H. Jackson & Son, 39 Clinton St. Telephone 773-5254
Architect _____ Specifications _____ Plans NO No. of sheets _____
Proposed use of building Processing No. families _____
Last use Storage No. families _____
Material metal No. stories 1 Heat _____ Style of roof _____ Roofing _____
Other buildings on same lot mill, etc.
Estimated cost \$ 500. Fee \$ 3.00

General Description of New Work

To finish off walls ^{and ceiling} with $\frac{1}{2}$ " insulating board and ceiling
To cut in new opening 8' wide in rear wall - 4x6 header - gable end at ground level

It is understood that this permit does not include installation of heating apparatus which is to be taken out separately by and in the name of the heating contractor. PERMIT TO BE ISSUED TO Jackson

Details of New Work

Is any plumbing involved in this work? _____ Is any electrical work involved in this work? _____
Is connection to be made to public sewer? _____ If not, what is proposed for sewage? _____
Has septic tank notice been sent? _____ Form notice sent? _____
Height average grade to top of plate _____ Height average grade to highest point of roof _____
Size, front _____ depth _____ No. stories _____ solid or filled land? _____ earth or rock? _____
Material of foundation _____ Thickness, top _____ bottom _____ cellar _____
Kind of roof _____ Rise per foot _____ Roof covering _____
No. of chimneys _____ Material of chimneys _____ of lining _____ Kind of heat _____ fuel _____
Framing Lumber—Kind _____ Dressed or full size? _____ Corner posts _____ Sills _____
Size Girder _____ Columns under girders _____ Size _____ Max. on centers _____
Studs (outside walls and carrying partitions) 2x4-16" O. C. Bridging in every floor and flat roof span over 8 feet.
Joists and rafters: 1st floor _____, 2nd _____, 3rd _____, roof _____
On centers: 1st floor _____, 2nd _____, 3rd _____, roof _____
Maximum span: 1st floor _____, 2nd _____, 3rd _____, roof _____
If one story building with masonry walls, thickness of walls? _____ height? _____

If a Garage

No. cars now accommodated on same lot _____, to be accommodated _____ number commercial cars to be accommodated _____
Will automobile repairing be done other than minor repairs to cars habitually stored in the proposed building? _____

APPROVED:
J. E. M.

Miscellaneous

Will work require disturbing of any tree on a public street? no
Will there be in charge of the above work a person competent to see that the State and City requirements pertaining thereto are observed? yes

The Burt Co.

CS 301

INSPECTION COPY

Signature of owner

By:

Ralph C. Jackson

4/12

Permit No. 66/159

Location End Merrill

Owner W. B. Buntce

Date of permit 3/21/66

Notif. closing-in

Inspn. closing-in

Final Notif.

Final Inspn.

Cert. of Occupancy Issued

Staking Out Notice

Form Check Notice

NOTES

4/12/66 - Moh. done P.S.

Handwritten notes area consisting of multiple horizontal lines, with a large 'X' drawn across the first few lines.

CITY OF PORTLAND, MAINE
Application for Permit to Install Wires

Permit No. **53903**
 Issued
 Portland, Maine **May 18** .. 19 **65**

To the City Electrician, Portland, Maine:

The undersigned hereby applies for a permit to install wires for the purpose of conducting electric current, in accordance with the laws of Maine, the Electrical Ordinance of the City of Portland, and the following specifications:

(This form must be completely filled out — Minimum Fee, \$1.00)

Owner's Name and Address **Burd Co.** Tel.
 Contractor's Name and Address **E S Douglas Co** Tel.
 Location **Marble St** Use of Building **Factory**
 Number of Families Apartments Stores Number of Stories
 Description of Wiring: New Work Additions Alterations
Install 3ph 4 wire 800A Service
 Pipe Cable Metal Molding BX Cable Plug Molding (No. of feet)
 No. Light Outlets Plugs Light Circuits Plug Circuits
 FIXTURES: No. Light Switches Fluor. or Strip Lighting (No. feet)
 SERVICE: Pipe Cable Underground No. of Wires **6** Size **500MCM**
 METERS: Relocated Added Total No. Meters
 MOTORS: Number **4** Phase **3** H. P. **Total 40HP** Volts **220V** Starter
 HEATING UNITS: Domestic (Oil) No Motors Phase H.P.
 Commercial (Oil) No. Motors Phase H.P.
 Electric Heat (No. of Rooms)
 APPLIANCES: No. Ranges Watts Brand Feeds (size and No.)
 Elec. Heaters Watts
 Miscellaneous Watts Extra Cabinets or Panels
 Transformers Air Conditioners (No. Units) Signs (No. Units)
 Will commence **Mar 25 1965** Ready to cover in 19 Inspection **May 18 1965**
 Amount of Fee \$ **7.00**
 Signed **E. S. Douglas Co**

DO NOT WRITE BELOW THIS LINE

SERVICE	METER						GROUND					
VISITS: 1	2	3	4	5	6	7	8	9	10	11	12	
7	8	9	10	11	12							

REMARKS:

INSPECTED BY **F.W. Herbert**
 (OVER)

Burt Co
 LOCATION Morrill ST.
 INSPECTION DATE 5/20/65
 WORK COMPLETED 5/20/65
 TOTAL NO. INSPECTIONS 1
 REMARKS

FEE S FOR WIRING PERMITS EFFECTIVE JULY 31, 1963

WIRING	
1 to 30 Outlets	(including switches) \$ 2.00
31 to 60 Outlets	(including switches) 3.00
Over 60 Outlets, each Outlet	(including switches) .05
(Each twelve feet or fraction thereof of fluorescent lighting or / type of plug molding will be classed as one outlet).	
SERVICES	
Single Phase	2.00
Three Phase	4.00
MOTORS	
Not exceeding 50 H.P.	3.00
Over 50 H.P.	4.00
HEATING UNITS	
Domestic (Oil)	2.00
Commercial (Oil)	4.00
Electric Heat (Each Room)	.75
APPLIANCES	
Ranges, Cooking Tops, Ovens, Water Heaters, Dish- washers, etc. — Each Unit	1.50
TEMPORARY WORK (Limited to 6 months from date of permit)	
Service, Single Phase	1.00
Service, Three Phase	2.00
Wiring, 150 Outlets	1.00
Wiring, each additional outlet over 50	.02
Circuses, Carnivals, Fairs, etc.	10.00



FILL IN AND SIGN WITH INK

APPLICATION FOR PERMIT FOR HEATING, COOKING OR POWER EQUIPMENT

Portland, Maine, September 25, 1964

PERMIT ISSUED SEP 25 1964 CITY OF PORTLAND

To the INSPECTOR OF BUILDINGS, PORTLAND, ME.

The undersigned hereby applies for a permit to install the following heating, cooking or power equipment in accordance with the laws of Maine, the Building Code of the City of Portland, and the following specifications:

Location 84 Morrill St. Use of Building Office No. Stories 1 New Building Existing Name and address of owner of appliance Burt Company 84 Morrill St. Installer's name and address Randall & McAlister 84 Commercial St. Telephone

General Description of Work

To install Oil burner (replacement) in connection with forced hot water heat

IF HEATER, OR POWER BOILER

Location of appliance Any burnable material in floor surface or beneath? If so, how protected? Kind of fuel? Minimum distance to burnable material, from top of appliance or casing top of furnace. From top of smoke pipe From front of appliance From sides or back of appliance. Size of chimney flue Other connections to same flue. If gas fired, how vented? Rated maximum demand per hour. Will sufficient fresh air be supplied to the appliance to insure proper and safe combustion?

IF OIL BURNER

Name and type of burner Ironfireman-gas type Labelled by underwriters' laboratories? yes. Will operator be always in attendance? Does oil supply line feed from top or bottom of tank? bottom. Type of floor beneath burner concrete Size of vent pipe 1 1/2". Location of oil storage existing Number and capacity of tanks 275 gal. existing. Low water shut off Make No. Will all tanks be more than five feet from any flame? yes How many tanks enclosed? Total capacity of any existing storage tanks for furnace burners

IF COOKING APPLIANCE

Location of appliance Any burnable material in floor surface or beneath? If so, how protected? Height of Legs, if any Skirting at bottom of appliance? Distance to combustible material from top of appliance? From front of appliance From sides and back From top of smokepipe. Size of chimney flue Other connections to same flue. Is hood to be provided? If so, how vented? Forced or gravity? If gas fired, how vented? Rated maximum demand per hour.

MISCELLANEOUS EQUIPMENT OR SPECIAL INFORMATION

Amount of fee enclosed? 2.00 (\$2.00 for one heater, etc., \$1.00 additional for each additional heater, etc., in same building at same time.)

APPROVED:

OK E.S.S. 9/25/64

Will there be in charge of the above work a person competent to see that the State and City requirements pertaining thereto are observed? YES

Randall & McAlister

CS 300

INSPECTION COPY

Signature of installer by: [Signature]

7m

NOTES

1	Value of Property	
2	Value of Improvements	
3	Value of Personal Property	
4	Estimated Value of Stock	
5	Estimated Value of Bonds	
6	Estimated Value of Cash	
7	Estimated Value of Other Assets	
8	Estimated Value of Liabilities	
9	Estimated Value of Net Worth	
10	Estimated Value of Real Estate	
11	Estimated Value of Personal Property	
12	Estimated Value of Other Assets	
13	Estimated Value of Liabilities	
14	Estimated Value of Net Worth	
15	Estimated Value of Real Estate	
16	Estimated Value of Personal Property	
17	Estimated Value of Other Assets	
18	Estimated Value of Liabilities	
19	Estimated Value of Net Worth	
20	Estimated Value of Real Estate	

Permit No. 641266
 Location 844 McNeill St.
 Owner Frank Langberg
 Permit 9/25/64

1915/14 - No imp. made.
 O.P.P.

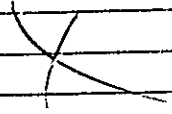

A large section of the document consisting of numerous horizontal lines, likely intended for handwritten notes or a detailed report.

(COPY)

CITY OF PORTLAND, MAINE
Department of Building Inspection



Certificate of Occupancy

LOCATION Foot of Morrill Street

Issued to The Burt Company
Morrill Street

Date of Issue June 1, 1964

This is to certify that the building, premises, or part thereof, at the above location, built—altered—changed as to use under Building Permit No. 64/249, has had final inspection, has been found to conform substantially to requirements of Zoning Ordinance and Building Code of the City, and is hereby approved for occupancy or use, limited or otherwise, as indicated below.

PORTION OF BUILDING OR PREMISES

APPROVED OCCUPANCY

New Addition:

Factory #2

Limiting Conditions:

This certificate supersedes
certificate issued

Approved:

(Date)

Inspector

Earl Smith

Albert J. Sears

Inspector of Buildings

Notice: This certificate identifies lawful use of building or premises, and ought to be transferred from owner to owner when property changes hands. Copy will be furnished to owner or lessee for one dollar

7812
BOR 12/104

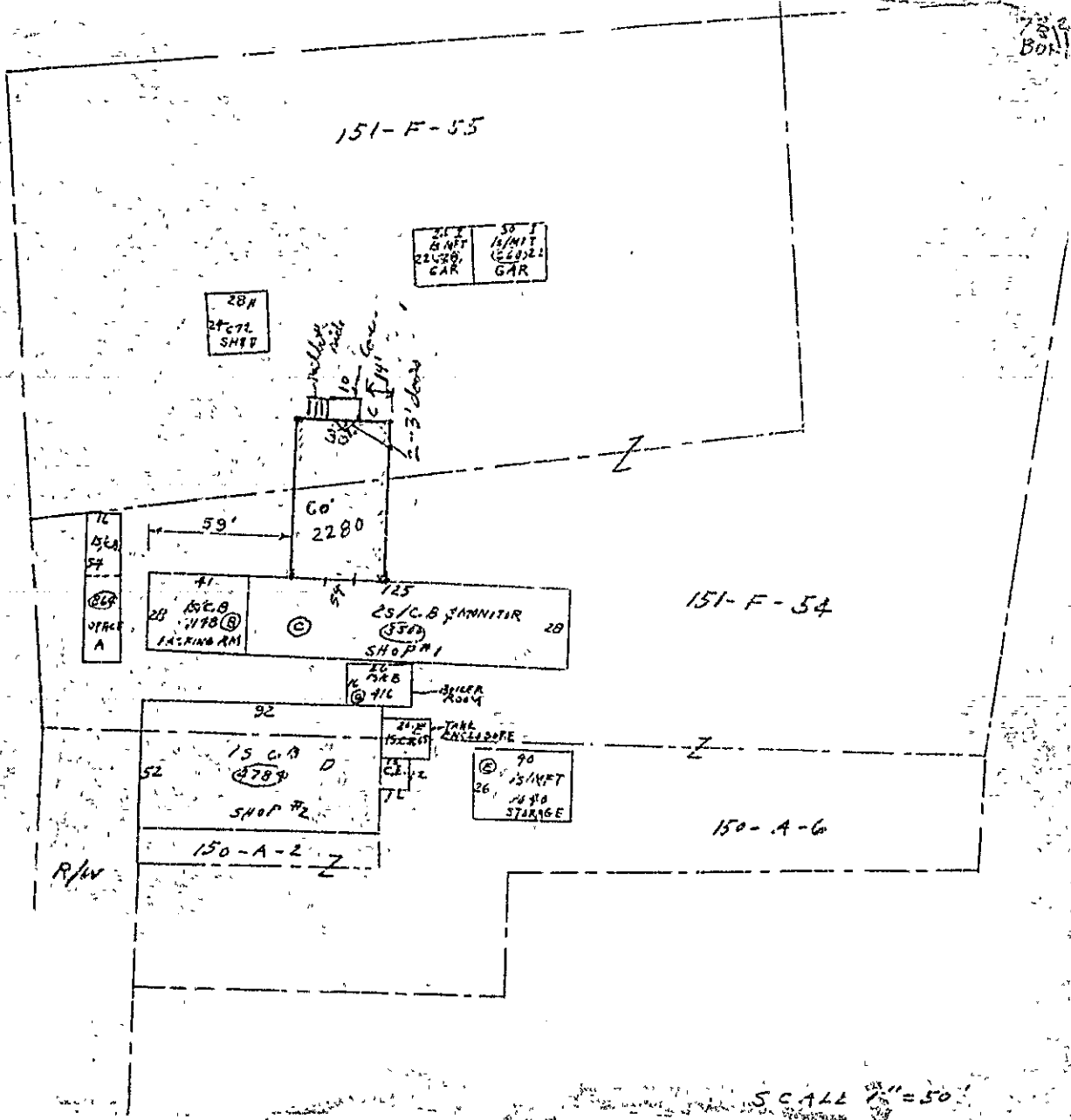

SP 3-5254

J. H. JACKSON & SON
Contractors and Builders
39 Clinton Street
PORTLAND, MAINE

Burt Co
Foot of Morrill St

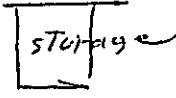
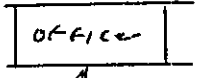

To Morrill St

to Woodlawn

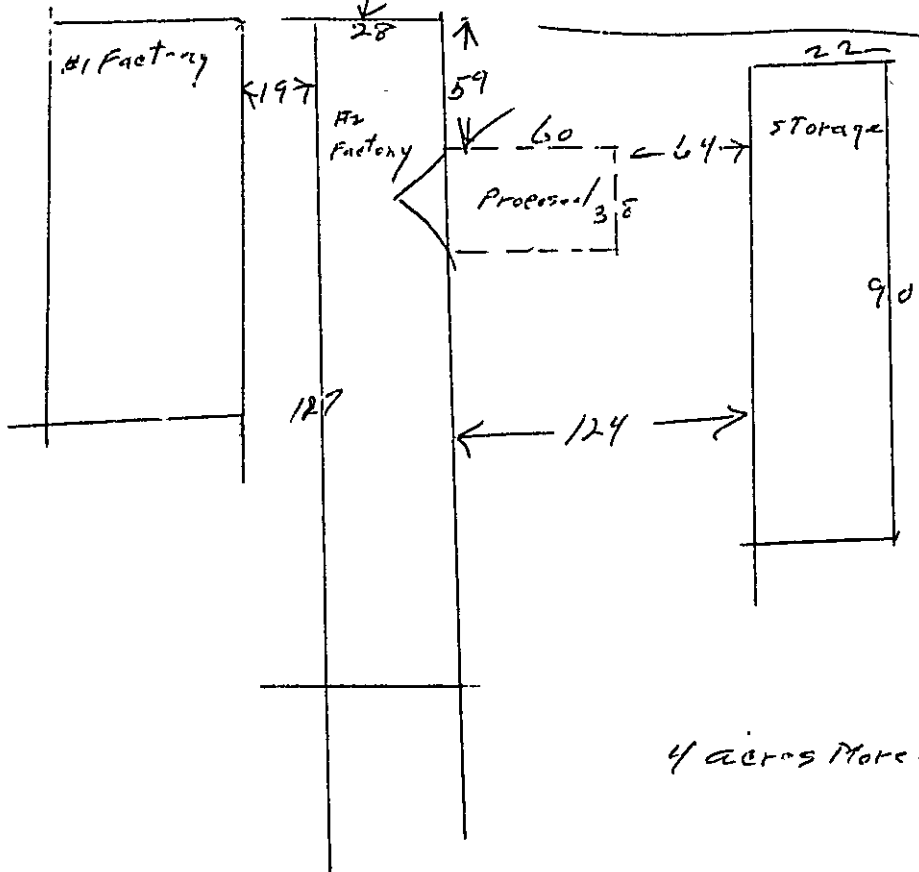

4 acres More or Less

Ralph Jackson

Telephone
Area SP 3-5254

J. H. JACKSON & SON
Contractors and Builders
39 Clinton Street
PORTLAND, MAINE

Sect of Burt Co Adc/
38° x 60

By NT Fox Co
31 H Brace truss (38°)
Page 51 (HB 405) 5" Pitch

2/8/64

APP
10'
To Mast
EXIST

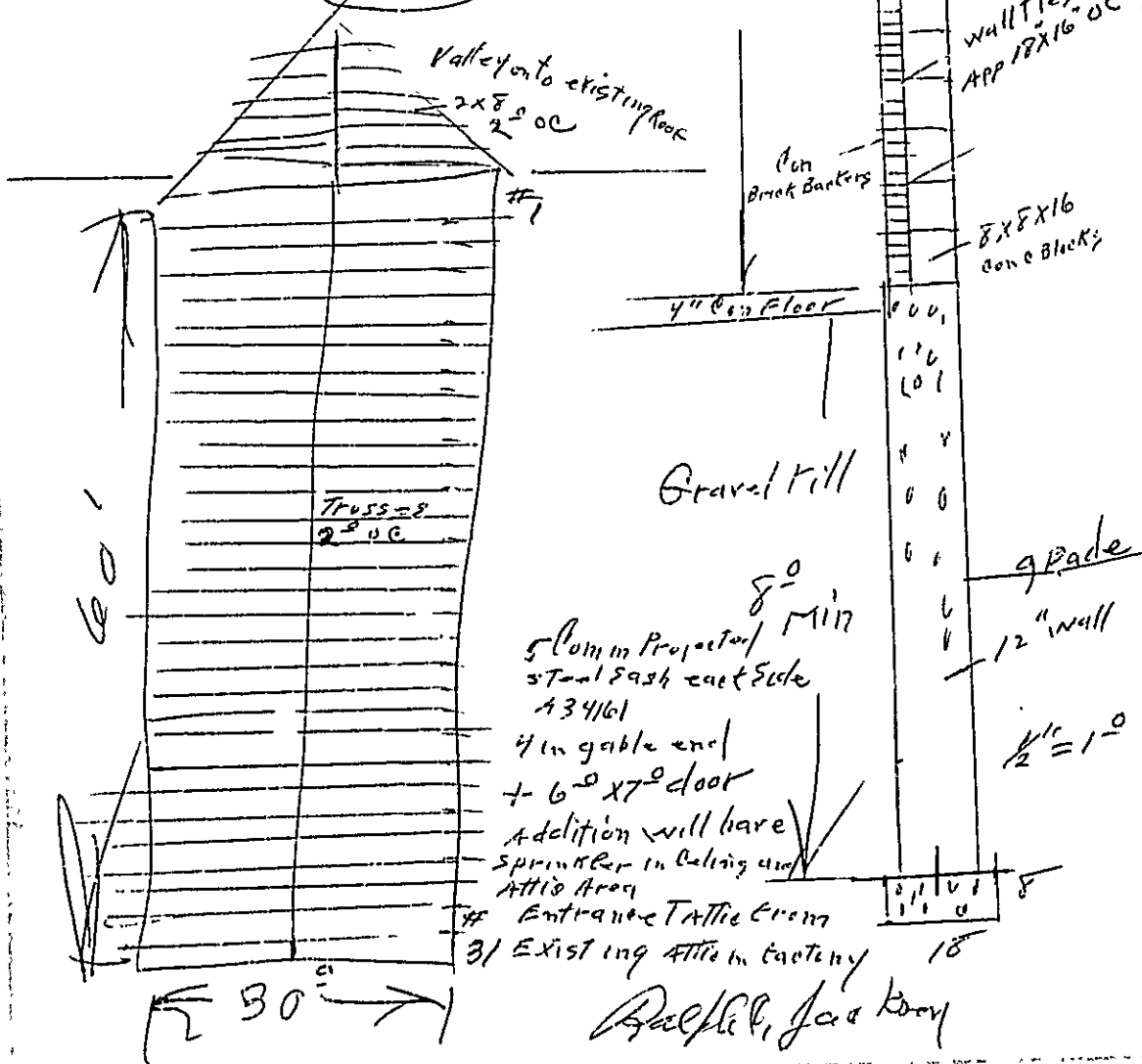

Lintels
For A 341618a
Manual + mast

Wall Ties
APP 18x16 OC

8x8x16
concrete blocks

Con
Block Barkers

4" con floor

Gravel fill

grade

12" wall

1/2" = 1'-0"

5' min
5' 6" in Projector
Steel Sash east Side
A 34161
4 in gable end
+ 6' x 7' door
Addition will have
sprinkler in ceiling and
Attic Area
Entrance T attic from
31 Existing Attic in factory

Ralph L. Fox Co



I-2 INDUSTRIAL ZONE

APPLICATION FOR PERMIT

Class of Building or Type of Structure Second Class

Portland, Maine, March 10, 1964

PERMIT ISSUED
MAR 16 1964
CITY OF PORTLAND

To the INSPECTOR OF BUILDINGS, PORTLAND, MAINE

The undersigned hereby applies for a permit to erect alter repair demolish install the following building structure equipment in accordance with the Laws of the State of Maine, the Building Code and Zoning Ordinance of the City of Portland, plans and specifications, if any, submitted herewith and the following specifications:

Location Foot of Morrill Street Within Fire Limits? _____ Dist. No. _____
Owner's name and address The Burt Co., Morrill Street Telephone _____
Lessee's name and address _____ Telephone _____
Contractor's name and address J. H. Jackson & Sons, 39 Clinton St. Telephone 773-5254
Architect _____ Specifications _____ Plans yes No. of sheets _____
Proposed use of building Factory #2 No. families _____
Last use _____ " _____ No. families _____
Material con. block No. stories 1 Heat _____ Style of roof _____ Roofing _____
Other buildings on same lot _____ warehouse _____
Estimated cost \$12,000. Fee \$ 24.00

General Description of New Work

To construct 1-story concrete block addition ^{38'}~~28'~~x60'
To change window to door in factory

Permit Issued with Letters

It is understood that this permit does not include installation of heating apparatus which is to be taken out separately by and in the name of the heating contractor. PERMIT TO BE ISSUED TO J. H. Jackson & Sons

Details of New Work

Is any plumbing involved in this work? _____ Is any electrical work involved in this work? yes
Is connection to be made to public sewer? _____ If not, what is proposed for sewage? _____
Has septic tank notice been sent? _____ Form notice sent? yes
Height average grade to top of plate 2911.1' Height average grade to highest point of roof 22'
Size, front _____ depth _____ No. stories 1 solid or filled land? solid earth or rock? earth
Material of foundation concrete at least 4' below grade Thickness, top 12" bottom 12" cellar no
Kind of roof pitch Rise per foot 5" Roof covering asphalt roofing Class C Und. Lab.
No. of chimneys none Material of chimneys _____ of lining _____ Kind of heat _____ fuel _____
Framing Lumber-Kind fir Dressed or full size? dressed Corner posts _____ Sills _____
Size Girder _____ Columns under girders _____ Size _____ Max. on centers _____
Studs (outside walls and carrying partitions) 2x4-16" O. C. Bridging in every floor and flat roof span over 8 feet.
Joists and rafters: 1st floor concrete, 2nd _____, 3rd _____, roof trussed
On centers: 1st floor _____, 2nd _____, 3rd _____, roof _____
Maximum span: 1st floor _____, 2nd _____, 3rd _____, roof _____
If one story building with masonry walls, thickness of walls? _____ height? _____

If a Garage

No. cars now accommodated on same lot _____, to be accommodated _____ number commercial cars to be accommodated _____
Will automobile repairing be done other than minor repairs to cars habitually stored in the proposed building? _____

APPROVED:

Y. E. M.

Miscellaneous

Will work require disturbing of any tree on a public street? no
Will there be in charge of the above work a person competent to see that the State and City requirements pertaining thereto are observed? yes

The Burt Co.

J. H. Jackson & Sons

Signature of owner By:

Joseph P. Jackson

CS 301

INSPECTION COPY

PH

NOTES

3/23/64 - Right wall
 ready to pour.
 3/25/64 - Left wall ready
 to pour. E.S.S.
 4/9/64 - Laying concrete
 blocks. E.S.S.
 4/27/64 - Left C.I. to close
 in. E.S.S.
~~5/13/64 - Work done except
 for door leading from
 existing bldg. E.S.S.~~
 5/31/64 - Work done except
 for hand rails. E.S.S.
 6/1/64 - Work done E.S.S.

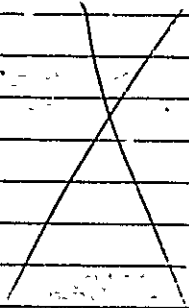

444 9788

Permit No. 644/249
 Location Fac. of Marine Inst.
 Owner U.S. Coast Guard
 Date of permit 3/16/64
 Notif. closing-in _____
 Inspn. closing-in _____
 Final Notif. _____
 Final Insp. _____
 Cert. of Occupancy issued 6/1/64
 Staking Out Notice _____
 Form Check Notice _____



1-2 INDUSTRIAL ZONE

APPLICATION FOR PERMIT

Class of Building or Type of Structure Installation

Portland, Maine, April 23, 1964

PERMIT ISSUED

APR 24 1964

CITY of PORTLAND

To the INSPECTOR OF BUILDINGS, PORTLAND, MAINE

The undersigned hereby applies for a permit to erect alter repair demolish install the following building structure equipment in accordance with the Laws of the State of Maine, the Building Code and Zoning Ordinance of the City of Portland, plans and specifications, if any, submitted herewith and the following specifications:

Location Foot of Morrill Street Within Fire Limits? Dist. No.
Owner's name and address The Burt Co., Morrill St. Telephone
Lessee's name and address Telephone
Contractor's name and address Grinnell Co., 501 Fore St. Telephone
Architect Specifications Plans yes No. of sheets 1
Proposed use of building Factory No. families
Last use No. families
Material No. stories 1 Heat Style of roof Roofing
Other buildings on same lot
Estimated cost \$ Fee \$ 5.00

General Description of New Work

To extend existing sprinkler system to cover new addition, -as per plan

It is understood that this permit does not include installation of heating apparatus which is to be taken out separately by and in the name of the heating contractor. PERMIT TO BE ISSUED TO Grinnell Co.

Details of New Work

Is any plumbing involved in this work? Is any electrical work involved in this work?
Is connection to be made to public sewer? If not, what is proposed for sewage?
Has septic tank notice been sent? Form notice sent?
Height average grade to top of plate Height average grade to highest point of roof
Size, front depth No stories solid or filled land? earth or rock?
Material of foundation Thickness, top bottom cellar
Kind of roof Rise per foot Roof covering
No. of chimneys Material of chimneys of lining Kind of heat fuel
Framing Lumber-Kind Dressed or full size? Corner posts Sills
Size Girder Columns under girders Size Max. on centers
Studs (outside walls and carrying partitions) 2x4-16" O. C. Bridging in every floor and flat roof span over 8 feet.
Joists and rafters: 1st floor, 2nd, 3rd, roof
On centers: 1st floor, 2nd, 3rd, roof
Maximum span: 1st floor, 2nd, 3rd, roof
If one story building with masonry walls, thickness of walls? height?

If a Garage

No. cars now accommodated on same lot, to be accommodated number commercial cars to be accommodated
Will automobile repairing be done other than minor repairs to cars habitually stored in the proposed building?

APPROVED:

Handwritten signature and date: 4/24/64

Miscellaneous

Will work require disturbing of any tree on a public street? no
Will there be in charge of the above work a person competent to see that the State and City requirements pertaining thereto are observed? yes
Grinnell Co

CS 301

INSPECTION COPY

Signature of owner BY:

Handwritten signature of E. R. Luntz

P.H.

NOTES

5/13/64 - Sprinkler
extended, E. J. J.

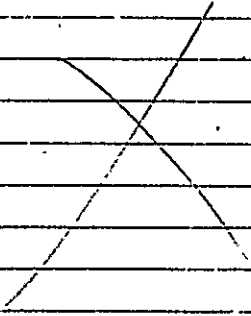

Permit No. 441-418

Location 7411 Merrill Street

Owner The Reed Company

Date of permit 4/24/64

Notif. closing-in

Inspn. closing-in

Final Notif.

Final Inspn.

Cert. of Occupancy issued

Staking Out Notice

Form Check Notice

Burke's
Foot of Monell St

Ralph Jackson

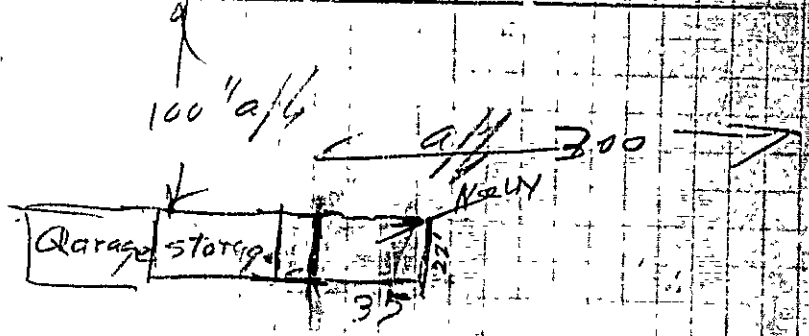

OFFICE

Shop # 2

Shop # 1

Ralph C. Jackson

2/17/64



APPLICATION FOR PERMIT

Class of Building or Type of Structure Metal covered

Portland, Maine, February 17, 1964

PERMIT ISSUED

FEB 19 1964

CITY OF PORTLAND

To the INSPECTOR OF BUILDINGS, PORTLAND, MAINE

The undersigned hereby applies for a permit to erect alter repair demolish install the following building structure equipment in accordance with the Laws of the State of Maine, the Building Code and Zoning Ordinance of the City of Portland, plans and specifications, if any, submitted herewith and the following specifications:

Location Foot of Morrill Street (150-A-24 151-F-54) Within Fire Limits? Dist. No.

Owner's name and address The Burt Co., Morrill St. Telephone

Lessee's name and address Telephone

Contractor's name and address J. H. Jackson & Son, 39 Clinton St. Telephone

Architect Specifications Plans yes No. of sheets 1

Proposed use of building Storage and garage No. families

Last use No. families

Material metal clad No. stories 1 Heat Style of roof Roofing

Other buildings on same lot

Estimated cost \$ 2000. Fee \$ 6.00

General Description of New Work

To construct 1-story metal clad addition 22'x35' on to storage shed and garage.

The wall of the garage is to be covered with a layer of 3/8 inch gypsum wallboard on top of which is to be applied a layer of 3/16 inch thick cement asbestos board

Addition to set on blocks & temporarily

Present building 22x54 = 1188 sq ft
Proposed addition 22x35 = 770 sq ft
Total 1958 sq ft

Permit Issued with Letter

It is understood that this permit does not include installation of heating apparatus which is to be taken out separately by and in the name of the heating contractor. PERMIT TO BE ISSUED TO J. H. Jackson & Son

Details of New Work

Is any plumbing involved in this work? Is any electrical work involved in this work?

Is connection to be made to public sewer? If not, what is proposed for sewage?

Has septic tank notice been sent? Form notice sent?

Height average grade to top of plate 9' Height average grade to highest point of roof 22' 11' 6"

Size, front depth No. stories 1 solid or filled land? solid earth or rock? earth

Material of foundation concrete slab Thickness, top bottom cellar

Kind of roof metal pitch Rise per foot 6" Roof covering metal

No. of chimneys Material of chimneys of lining Kind of heat fuel

Framing Lumber-Kind hemlock Dressed or full size? Corner posts 4x4 Sills 4x6

Size Girder Columns under girders Size Max. on centers

Studs (outside walls and carrying partitions) 2x4-16" O. C. Bridging in every floor and flat roof span over 8 feet

Joists and rafters: 1st floor concrete, 2nd, 3rd, roof 2x6 other

On centers: 1st floor, 2nd, 3rd, roof 2x4 rafter

Maximum span: 1st floor, 2nd, 3rd, roof 11'

If one story building with masonry walls, thickness of walls? height?

If a Garage

No. cars now accommodated on same lot, to be accommodated number commercial cars to be accommodated

Will automobile repairing be done other than minor repairs to cars habitually stored in the proposed building?

APPROVED:

with letter by [Signature]

Miscellaneous

Will work require disturbing of any tree on a public street? No

Will there be in charge of the above work a person competent to see that the State and City requirements pertaining thereto are observed? yes

The Burt Co. J. H. Jackson & Son

CS 301

INSPECTION COPY

Signature of owner By:

[Signature]

NOTES

2/18/64 - Garage will be
in the center. Storage on
each end. One truck is
kept here. - All done
3/24/64 - Work is done.
E S S.

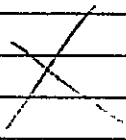

72

Permit No. 641 195

Location Frank McNeill Ave

Owner The Board Company

Date of permit 3/19/64

Notif. closing-in

Inspn. closing-in

Final Notif.

Final Inspn.

Cert. of Occupancy issued

Saking Out Notice

Form Check Notice



FILL IN AND SIGN WITH INK

APPLICATION FOR PERMIT FOR HEATING, COOKING OR POWER EQUIPMENT

Portland, Maine, May 12, 1960

PERMIT ISSUED MAY 13 1960 CITY OF PORTLAND

To the INSPECTOR OF BUILDINGS, PORTLAND, ME.

The undersigned hereby applies for a permit to install the following heating, cooking or power equipment in accordance with the Laws of Maine, the Building Code of the City of Portland, and the following specifications:

Location Foot of Morrill Street Use of Building Mfg. No. Stories 1 New Building Existing Name and address of owner of appliance The Burt Co., Morrill St. Installer's name and address Mathews Heating Corp., 499 Fore St. Telephone 2-1401

General Description of Work

To install oil burning equipment in connection with existing steam boiler

IF HEATER, OR POWER BOILER

Location of appliance Any burnable material in floor surface or beneath? If so, how protected? Kind of fuel? Minimum distance to burnable material, from top of furnace or casing top of furnace From top of smoke pipe From front of appliance From sides or back of appliance Size of chimney flue Other connections to same flue If gas fired, how vented? Rated maximum demand per hour Will sufficient fresh air be supplied to the appliance to insure proper and safe combustion?

IF OIL BURNER

Name and type of burner Iron Fireman High pressure Labeled by underwriters' laboratory? yes Will operator be always in attendance? Does oil supply line feed from top or bottom of tank? top Type of floor beneath burner concrete Size of vent pipe 3x 2" Location of oil storage outside in vault Number and capacity of tanks 5980 gals Low water shut off yes Make McDonnell-Killer No Will all tanks be more than five feet from any flame? yes How many tanks enclosed? Total capacity of any existing storage tanks for furnace burners None

IF COOKING APPLIANCE

Location of appliance Any burnable material in floor surface or beneath? If so, how protected? Height of Legs, if any Skirting at bottom of appliance? Distance to combustible material from top of appliance? From front of appliance From sides and back From top of smokepipe Size of chimney flue Other connections to same flue Is hood to be provided? If so, how vented? Forced or gravity? If gas fired, how vented? Rated maximum demand per hour

MISCELLANEOUS EQUIPMENT OR SPECIAL INFORMATION

Pump controlled

Amount of fee enclosed? \$2.00 (\$2.00 for one heater, etc., 50 cents additional for each additional heater, etc., in same building at same time.)

APPROVED:

O.K. P.S.S. 5/12/60

Will there be in charge of the above work a person competent to see that the State and City requirements pertaining thereto are observed? yes Mathews Heating Corp.

CS 300

INSPECTION COPY

Signature of Installer

Mathews Heating Corp. R.A. Brantley

PH



S-2 INDUSTRIAL ZONE

APPLICATION FOR PERMIT

PERMIT ISSUED

MAR. 24. 1960

CITY OF PORTLAND

Class of Building or Type of Structure _____

Portland, Maine, March 18, 1960

To the INSPECTOR OF BUILDINGS, PORTLAND, MAINE

The undersigned hereby applies for a permit to erect alter repair demolish install the following building structure equipment in accordance with the Laws of the State of Maine, the Building Code and Zoning Ordinance of the City of Portland, plans and specifications, if any, submitted herewith and the following specifications:

Location Norrill St. Within Fire Limits? _____ Dist. No. _____
 Owner's name and address The Burt Company, Norrill St. Telephone _____
 Lessee's name and address _____ Telephone _____
 Contractor's name and address J.H. Jackson & Son 39 Clinton St. Telephone 3-5254
 Architect _____ Specifications _____ Plans yes No. of sheets 1
 Proposed use of building Enclosure for fuel oil storage tank No. families _____
 Last use _____ No. families _____
 Material concrete No. stories 1 Heat _____ Style of roof _____ Roofing _____
 Other buildings on same lot _____
 Estimated cost \$ 1200.00 Fee \$ 5.00

General Description of New Work

To construct a concrete enclosure for fuel oil storage tank (15' x 18') to be located in rear of land adjacent to existing building (detached) as per plan

Permit Issued with Letter

It is understood that this permit does not include installation of heating apparatus which is to be taken out separately by and in the name of the heating contractor. PERMIT TO BE ISSUED TO contractor

Details of New Work

Is any plumbing involved in this work? _____ Is any electrical work involved in this work? _____
 Is connection to be made to public sewer? _____ If not, what is proposed for sewage? _____
 Has septic tank notice been sent? _____ Form notice sent? yes
 Height average grade to top of plate _____ Height average grade to highest point of roof _____
 Size, front _____ depth _____ No. stories _____ solid or filled land? _____ earth or rock? _____
 Material of foundation concrete at least 4" below grade Thickness, top _____ bottom _____ cellar _____
 Material of underpinning _____ Height _____ Thickness _____
 Kind of roof _____ Rise per foot _____ Roof covering _____
 No. of chimneys _____ Material of chimneys _____ of lining _____ Kind of heat _____
 Framing Lumber—Kind _____ Dressed or full size? _____ Corner posts _____ Sills _____
 Size Girders _____ Columns under girders _____ Size _____ Max. on center _____
 Kind and thickness of outside sheathing of exterior walls? _____
 Studs (outside walls and carrying partitions) 2x4-16" O. C. Bridging in every floor and flat roof span over 8 feet.
 Joists and rafters: 1st floor _____, 2nd _____, 3rd _____, roof _____
 On centers: 1st floor _____, 2nd _____, 3rd _____, roof _____
 Maximum span: 1st floor _____, 2nd _____, 3rd _____, roof _____
 If one story building with masonry walls, thickness of walls? _____ height? _____

If a Garage

No. cars now accommodated on same lot _____, to be accommodated _____ number commercial cars to be accommodated _____
Will automobile repairing be done other than minor repairs to cars habitually stored in the proposed building? _____

APPROVED: 3/24/60 with letter

Miscellaneous

Will work require disturbing of any tree on a public street? no
Will there be in charge of the above work a person competent to see that the State and City requirements pertaining thereto are observed? yes

The Burt Company
J.H. Jackson & Son

Signature of owner

by: Ralph P. Jackson

INSPECTION COPY

NOTES

5/23/60 -

Work done

E. S. S.

Permit No.	60/2540
Location	Memphis
Owner	Al Grand Agency
Date of Permit	5/21/60
Notif. closing-in	
Inspr. closing-in	
Final Notif.	
Final Inspr.	
Certif. of Occupancy Issued	
Staking Out Notice	
Form Check Notice	

(This section contains a large handwritten 'X' and is mostly illegible due to bleed-through from the reverse side of the page.)

(This section contains a large handwritten 'X' and is mostly illegible due to bleed-through from the reverse side of the page.)



APPLICATION FOR PERMIT

Class of Building or Type of Structure _____ Installation _____
Portland, Maine, _____ March 17, 1960

PERMIT ISSUED
MAR 30 1960
CITY OF PORTLAND

To the INSPECTOR OF BUILDINGS, PORTLAND, MAINE

The undersigned hereby applies for a permit to erect/alter/repair/demolish/install the following building structure equipment in accordance with the Laws of the State of Maine, the Building Code and Zoning Ordinance of the City of Portland, plans and specifications, if any, submitted herewith and the following specifications:

Location Morrill St. Within Fire Limits? no Dist. No. _____
Owner's name and address The Burt Company, Morrill St. Telephone _____
Lessee's name and address _____ Telephone _____
Contractor's name and address Mathews Heating Corp. Inc. 49 1/2 Fore St. Telephone 2-1401
Architect _____ Specifications _____ Plans yes No. of sheets 1
Proposed use of building _____ No. families _____
Last use _____ No. families _____
Material _____ No. stories _____ Heat _____ Style of roof _____ Roofing _____
Other buildings on same lot _____
Estimated cost \$ _____ Fee \$ 1.00

General Description of New Work

To install (1)-5980 gallon fuel oil enclosed tank (enclosure for tank ~~will be~~ applied for by others). as per plan

was
sent to the Dept. 3/17/60
3/23/60

It is understood that this permit does not include installation of heating apparatus which is to be taken out separately by and in the name of the heating contractor. **PERMIT TO BE ISSUED TO** contractor

Details of New Work

Is any plumbing involved in this work? _____ Is any electrical work involved in this work? _____
Is connection to be made to public sewer? _____ If not, what is proposed for sewage? _____
Has septic tank notice been sent? _____ Form notice sent? _____
Height average grade to top of plate _____ Height average grade to highest point of roof _____
Size, front _____ depth _____ No. stories _____ solid or filled land? _____ earth or rock? _____
Material of foundation _____ Thickness, top _____ bottom _____ cellar _____
Kind of roof _____ Rise per foot _____ Roof covering _____
No. of chimneys _____ Material of chimneys _____ of lining _____ Kind of heat _____ fuel _____
Framing Lumber—Kind _____ Dressed or full size? _____ Corner posts _____ Sills _____
Size Girder _____ Columns under girders _____ Size _____ Max. on centers _____
Studs (outside walls and carrying partitions) 2x4-16" O. C. Bridging in every floor and flat roof span over 8 feet.
Joists and rafters: 1st floor _____, 2nd _____, 3rd _____, roof _____
On centers: 1st floor _____, 2nd _____, 3rd _____, roof _____
Maximum span: 1st floor _____, 2nd _____, 3rd _____, roof _____
If one story building with masonry walls, thickness of walls? _____ height? _____

If a Garage

No. cars now accommodated on same lot _____, to be accommodated _____ number commercial cars to be accommodated _____
Will automobile repairs be done other than minor repairs to cars habitually stored in the proposed building? _____

APPROVED:

Carl P. Johnson
CHIEF OF FIRE DEPT.

Miscellaneous

Will work require disturbing of any tree on a public street? no
Will there be in charge of the above work a person competent to see that the State and City requirements pertaining thereto are observed? yes

The Burt Company
Mathews Heating Co. Inc.

CS 301

INSPECTION COPY

Signature of owner

by: Mathews Heating Co. Inc.

NOTES

7/25/60 *Wade*

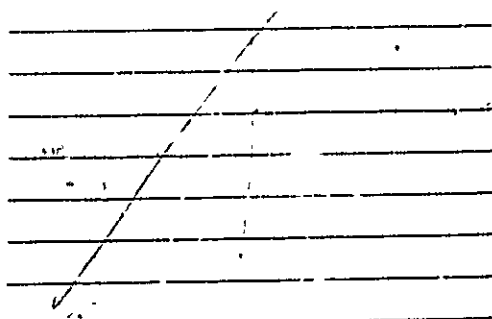

Permit No. *601279*

Location: *Merriell St*

Owner: *W. B. Grand*

Date of permit *3/30/60*

Notif. closing-in

Insp. closing-in

Final Notif.

Final Inspn.

Cert. of Occupancy issued

Staking Out Notice

Form Check Notice

Wade



APPLICATION FOR PERMIT

Class of Building or Type of Structure non-combustible

Portland, Maine, March 11, 1960

PERMIT ISSUED

MAR 14 1960

CITY OF PORTLAND

To the INSPECTOR OF BUILDINGS, PORTLAND, MAINE

The undersigned hereby applies for a permit to erect alter repair demolish install the following building structure equipment in accordance with the Laws of the State of Maine, the Building Code and Zoning Ordinance of the City of Portland, plans and specifications, if any, submitted herewith and the following specifications:

Location Morrill St. Within Fire Limits? _____ Dist. No. _____
 Owner's name and address The Burt Co., Morrill St. Telephone _____
 Lessee's name and address _____ Telephone _____
 Contractor's name and address J. H. Jackson & Son, 39 Clinton St. Telephone 3-5254
 Architect _____ Specifications Plans yes No. of sheets 1
 Proposed use of building _____ No. families _____
 Last use _____ No. families _____
 Material masonry No. stories 1 Heat _____ Style of roof _____ Roofing _____
 Other buildings on same lot _____
 Estimated cost \$ 3500. Fee \$ 5.00

General Description of New Work

To construct 1-story addition about 16'x26' to existing boiler room of shop #1 as per plan attached of which the contractor had an exact copy.
 Excluded from this permit is all roof construction which is to be covered by design plan bearing statement of design of the designer and filed with application for amendment to this permit.

Permit Issued with Letter

It is understood that this permit does not include installation of heating apparatus which is to be taken out separately by and in the name of the heating contractor. **PERMIT TO BE ISSUED TO** contractor:

Details of New Work

Is any plumbing involved in this work? no Is any electrical work involved in this work? _____
 Is connection to be made to public sewer? _____ If not, what is proposed for sewage? _____
 Has septic tank notice been sent? _____ Form notice sent? _____
 Height average grade to top of plate 10 1/2' Height average grade to highest point of roof 12 1/2'
 Size, front 16' depth 26' No. stories 1 solid or filled land? _____ earth or rock? _____
 Material of foundation concrete-at least 4' below grade Thickness, top 10" bottom 10" cellar _____
 Kind of roof _____ Rise per foot _____ Roof covering _____
 No. of chimneys _____ Material of chimneys _____ of lining _____ Kind of heat _____ fuel _____
 Framing Lumber—Kind _____ Dressed or full size? _____ Corner posts _____ Sills _____
 Size Girder _____ Columns under girders _____ Size _____ Max. on centers _____
 Studs (outside walls and carrying partitions) 2x4-16" O. C. Bridging in every floor and flat roof span over 8 feet.
 Joists and rafters: 1st floor _____, 2nd _____, 3rd _____, roof _____
 On centers: 1st floor _____, 2nd _____, 3rd _____, roof _____
 Maximum span: 1st floor _____, 2nd _____, 3rd _____, roof _____
 If one story building with masonry walls, thickness of walls? _____ height? _____

If a Garage

No. cars now accommodated on same lot _____, to be accommodated _____ number commercial cars to be accommodated _____
 Will automobile repairing be done other than minor repairs to cars habitually stored in the proposed building? _____

APPROVED: 3/14/60 with letter

Miscellaneous

Will work require disturbing of any tree on a public street? _____
 Will there be in charge of the above work a person competent to see that the State and City requirements pertaining thereto are observed? yes
 J. H. Jackson & Son

CS 301

INSPECTION COPY

Signature of owner

By:

J. H. Jackson & Son

F MacM

NOTES

5/2/60 - Work done
J.S.S.

OR PERM

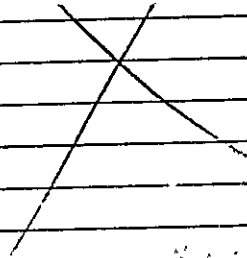

Permit No.	60/4172
Location	McConnell St.
Owner	McConnell Company
Date of permit	4/14/60
Notif. closing-in	
Inspn. closing-in	
Final Notif.	
Final Inspn.	
Cert. of Occupancy issued	
Staking-Out Notice	
Form Check/Notice	

Blank lined area for notes, mostly empty with some faint markings.

Blank lined area for notes, mostly empty with some faint markings.

Telephone SP 3-5254

J. H. JACKSON & SON
Contractors and Builders
39 Clinton Street
PORTLAND, MAINE

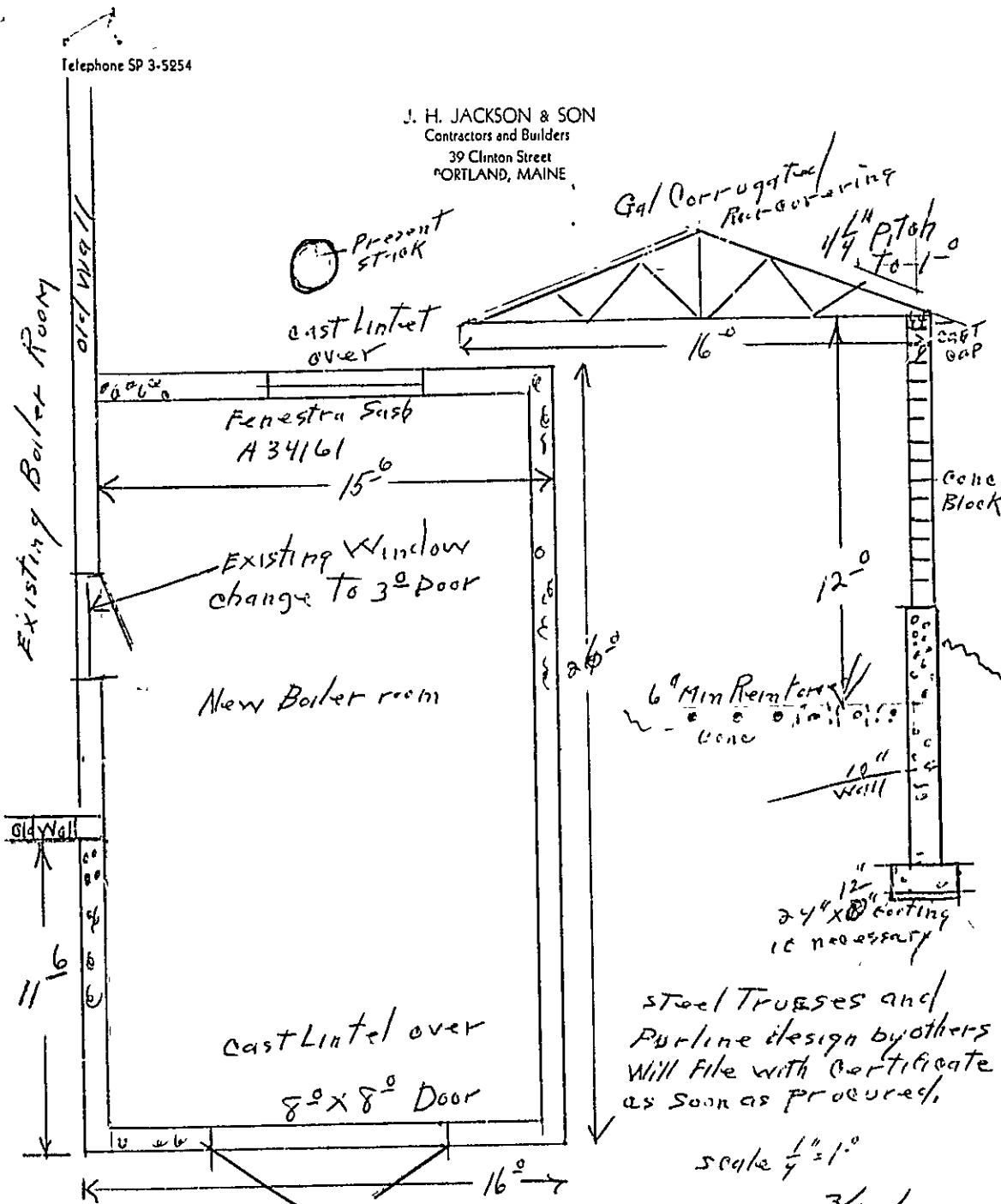

Steel Trusses and
Purline design by others
Will file with Certificate
as soon as procured.

scale $\frac{1}{4}'' = 1'$

3/12/60

Burt Co, Foot of Morrill St
Boiler Room Add for Stand in Boiler

Ralph C. Jackson



APPLICATION FOR PERMIT

Class of Building or Type of Structure Excavation
Portland, Maine, March 10, 1960

PERMIT ISSUED

MAR 11 1960

CITY OF PORTLAND

To the INSPECTOR OF BUILDINGS, PORTLAND, MAINE

The undersigned hereby applies for a permit to erect alter repair demolish install the following building structure equipment in accordance with the Laws of the State of Maine, the Building Code and Zoning Ordinance of the City of Portland, plans and specifications, if any, submitted herewith and the following specifications:

Location Morrill Street Within Fire Limits? _____ Dist. No. _____
Owner's name and address The Burt Co., Morrill St. Telephone _____
Lessee's name and address _____ Telephone _____
Contractor's name and address J. H. Jackson & Son, 39 Clinton St. Telephone 3-5254
Architect _____ Specifications _____ Plans yes No. of sheets 1
Proposed use of building boiler room No. families _____
Last use _____ " _____ No. families _____
Material MASONRY No. stories 1 Heat _____ Style of roof _____ Roofing _____
Other buildings on same lot _____
Estimated cost \$ _____ Fee \$ 1.00

General Description of New Work

To excavate and construct foundation ONLY for 1-story brick boiler room 15'6"x24'

Permit Issued with Letter

It is understood that this permit does not include installation of heating apparatus which is to be taken out separately by and in the name of the heating contractor. PERMIT TO BE ISSUED TO J. H. Jackson & Sons

Details of New Work

Is any plumbing involved in this work? _____ Is any electrical work involved in this work? _____
Is connection to be made to public sewer? _____ If not, what is proposed for sewage? _____
Has septic tank notice been sent? _____ Form notice sent? yes
Height average grade to top of plate _____ Height average grade to highest point of roof _____
Size, front _____ depth _____ at least 4' below grade No. stories _____ solid or filled land? _____ earth or rock? _____
Material of foundation concrete Thickness, top 10" bottom 10" cellar no
Kind of roof _____ Rise per foot _____ Roof covering _____
No. of chimneys _____ Material of chimneys _____ of lining _____ Kind of heat _____ fuel _____
Framing Lumber—Kind _____ Dressed or full size? _____ Corner posts _____ Sills _____
Size Girder _____ Columns under girders _____ Size _____ Max. on centers _____
Studs (outside walls and carrying partitions) 2x4-16" O. C. Bridging in every floor and flat roof span over 8 feet.
Joists and rafters: 1st floor _____, 2nd _____, 3rd _____, roof _____
On centers: 1st floor _____, 2nd _____, 3rd _____, roof _____
Maximum span: 1st floor _____, 2nd _____, 3rd _____, roof _____
If one story building with masonry walls, thickness of walls? _____ height? _____

If a Garage

No. cars now accommodated on same lot _____ to be accommodated _____ number commercial cars to be accommodated _____
Will automobile repairing be done other than minor repairs to cars habitually stored in the proposed building? _____

APPROVED: 3/11/60 with letter

Miscellaneous

Will work require disturbing of any tree on a public street? no
Will there be in charge of the above work a person competent to see that the State and City requirements pertaining thereto are observed? yes
The Burt Co.
J. H. Jackson & Son

CS 301

INSPECTION COPY

Signature of owner By: J. H. Jackson & Son

NOTES FOR PERMIT

2/24/60 - M. J. ...

2/24/60 - M. J. ... J.S.S.

3/24/60 - Ready to ... J.S.S.

5/2/60 - work done. J.S.S.

~~Work~~

Work

Work

Work

Form with fields: Permit No. 1088/1197, Location, Owner, Date of permit, Final Insps., Sinking Out Notice, Form Check Notice.

Burt Co

Foot of Morrill St

March 10 1960

Lot line

← 300' app →

shed

tank

00

Garage

Storage

Front from Plot plan
(H. B. Co. June 20 1950)
(R. Backson April 1 1957)

Burt Jackson
3/10/60

office

Proposed
Road to Woodlawn

Shop #2

CITY OF BOSTON
DEPT. OF PUBLIC WORKS
MAY 3 1960
RECEIVED

419.6'

24'
Proposed
Boiler
Add'l
15'

Boiler
RM

Shop #1

Storage

INQUIRY BLANK

g. d.

ZONE I-2

FIRE DIST. _____

CITY OF PORTLAND, MAINE
DEPARTMENT OF BUILDING INSPECTION

Date March 8, 1960

Verbal
By Telephone
By letter

LOCATION Rear of Morrill St. (Asses. Lot Nos. 150-A-2 & A-6 & 151-F-54 & F-55) OWNER The Burt Company

MADE BY Ralph Jackson TEL. _____

ADDRESS 39 Clinton Street

PRESENT USE OF BUILDING _____ NO. STORIES _____

LAST USE OF BUILDING _____ CLASS OF CONSTRUCTION _____

REMARKS The Burt Co., manufacturers of billiard balls and poker chips, have found that their existing steam boiler is too small to meet their needs; so they propose a new boiler in an addition to be built adjoining their present boiler room to house the new boiler - the addition to be of first class or non-combustible construction.

Alonso Burt is the executive

INQUIRY (1) How would Building Code and Zoning Ordinance apply to construction of a one story addition about 15'x24' adjoining the present boiler room to house a new boiler, only connection between the new boiler room and the present building to be a door between the two boiler rooms?

(2) Could the addition be built as close as 4' to another building of the Burt Company which is 19'6" from the building in which the present boiler room is located?

ANSWER There is a question whether or not there manufacturing use in the bldg to have the addition is non-comforming. Also, permit is not issuable under Z. Code. Mr. Jackson is to apply for a permit at once and then this question will be examined.

③ Addn can be built 4 ft from the other

DATE OF REPLY 3/9/60 REPLY 4/11/60



FILL IN AND SIGN WITH INK

APPLICATION FOR PERMIT FOR HEATING, COOKING OR POWER EQUIPMENT

April 6 1960

Portland, Maine,

PERMIT ISSUED

APR 12 1960

CITY OF PORTLAND

To the INSPECTOR OF BUILDINGS, PORTLAND, ME.

The undersigned hereby applies for a permit to install the following heating, cooking or power equipment in accordance with the Laws of Maine, the Building Code of the City of Portland, and the following specifications:

Location Morrill St. Use of Building No. Stories 1 New Building Existing "
Name and address of owner of appliance The Burt Company, Morrill St.
Installer's name and address owners Telephone 2-1682

General Description of Work

To install oil-fired steam boiler for processing. (to be installed in new addition)

IF HEATER, OR POWER BOILER

Location of appliance boiler room Any burnable material in floor surface or beneath? none
If so, how protected? Kind of fuel? oil
Minimum distance to burnable material, from top of appliance or casing top of furnace masonry
From top of smoke pipe From front of appliance masonry From sides or back of appliance masonry
Size of chimney flue metal stack Other connections to same flue none
If gas fired, how vented? Rated maximum demand per hour
Will sufficient fresh air be supplied to the appliance to insure proper and safe combustion? yes

IF OIL BURNER

Name and type of burner Labelled by underwriters' laboratories?
Will operator be always in attendance? Does oil supply line feed from top or bottom of tank?
Type of floor beneath burner Size of vent pipe
Location of oil storage Number and capacity of tanks
Low water shut off Make No.
Will all tanks be more than five feet from a flame? How many tanks enclosed?
Total capacity of any existing storage tanks for furnace burners

IF COOKING APPLIANCE

Location of appliance Any burnable material in floor surface or beneath?
If so, how protected? Height of Legs, if any
Skirting at bottom of appliance? Distance to combustible material from top of appliance?
From front of appliance From sides and back From top of smokepipe
Size of chimney flue Other connections to same flue
Is hood to be provided? If so, how vented? Forced or gravity?
If gas fired, how vented? Rated maximum demand per hour

MISCELLANEOUS EQUIPMENT OR SPECIAL INFORMATION

Oil burner to be installed by others. (Mathews Heating Corp.)
Metal stack to be installed by others.
Steel stack temp. at 80 lbs. -139 degrees
" 125 lbs. 183

Amount of fee enclosed? 2.00 (\$2.00 for one heater, etc., 50 cents additional for each additional heater, etc., in same building at same time.)

APPROVED: 4/12/60 [Signature]

Will there be in charge of the above work a person competent to see that the State and City requirements pertaining thereto are observed? yes

The Burt Company

[Signature]

CS 300

Signature of Installer

INSPECTION COPY

Fm

NOTES

APPL. *W. C. HENNING*
EATING COOKING OR TOILET EQUIPMENT

5/24/60

Permit No. *601-343*
Location *Marshall Dr.*
Owner *H. C. Rusk, Dr. Rusk*
Date of permit *4/12/60*
Approved *5/24/60*

General Inspection of Work
to insure that all work is done in accordance with the approved plans and specifications.
The work was inspected on *5/24/60* and found to be in accordance with the approved plans and specifications.
The work was inspected on *5/24/60* and found to be in accordance with the approved plans and specifications.

OF COOKING
The work was inspected on *5/24/60* and found to be in accordance with the approved plans and specifications.

MISCELLANEOUS EQUIPMENT
The work was inspected on *5/24/60* and found to be in accordance with the approved plans and specifications.

INSPECTION COPY

W. C. HENNING

Burt Co front of Merrill St
(ap. 1, 1957)

lot line

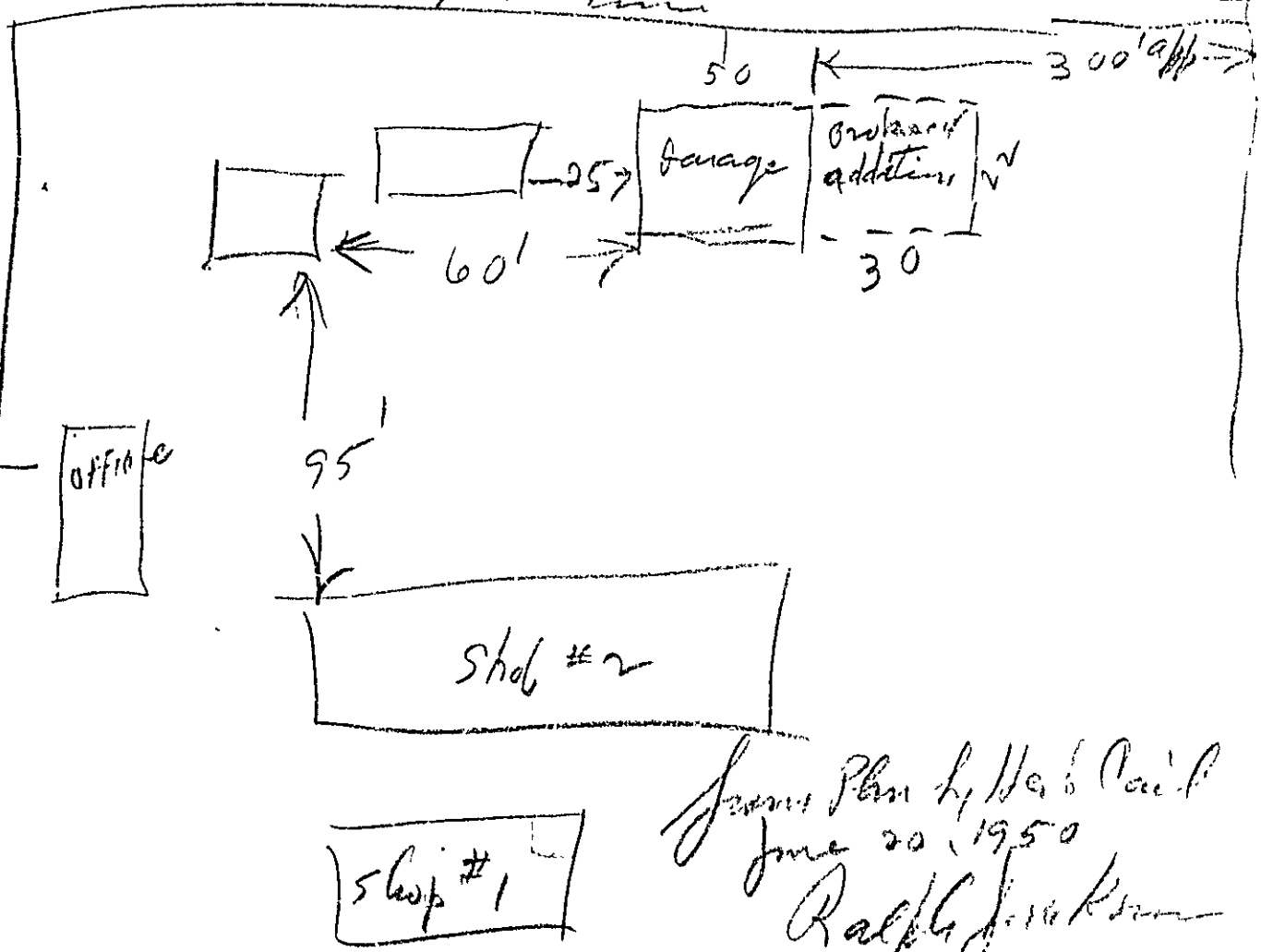

Merrill St

Survey Plan by Herb Paul
June 20, 1950
Ralph Jackson



APPLICATION FOR PERMIT

Class of Building or Type of Structure Third Class

Portland, Maine, April 1, 1957

APR 2 1957

To the INSPECTOR OF BUILDINGS, PORTLAND, MAINE

The undersigned hereby applies for a permit to erect alter repair demolish install the following building structure equipment in accordance with the Laws of the State of Maine, the Building Code and Zoning Ordinance of the City of Portland, plans and specifications, if any, submitted herewith and the following specifications:

Location Foot of Morrill Street Within Fire Limits? _____ Dist. No. _____
 Owner's name and address The Burt Co., Morrill St. Telephone _____
 Lessee's name and address _____ Telephone _____
 Contractor's name and address J. H. Jackson & Son, 39 Clinton St. Telephone _____
 Architect _____ Specifications _____ Plans yes No. of sheets 1
 Proposed use of building Minor garage and storage of clay & materials No. families _____
 Last use Minor garage No. families _____
 Material Frame No. stories 1 Heat _____ Style of roof _____ Roofing _____
 Other buildings on same lot factory, office, etc.
 Estimated cost \$ 1500. Fee \$ 5.00

General Description of New Work

To construct 1-story frame ~~on~~ addition 22'x30' onto garage for storage of materials and clay - addition to be covered with metal
No opening between garage and storage space

Permit Issued with Letter

It is understood that this permit does not include installation of heating apparatus which is to be taken out separately by and in the name of the heating contractor. PERMIT TO BE ISSUED TO J. H. Jackson & Son

Details of New Work

Is any plumbing involved in this work? _____ Is any electrical work involved in this work? _____
 Is connection to be made to public sewer? _____ If not, what is proposed for sewage? _____
 Has septic tank notice been sent? _____ Form notice sent? _____
 Height average grade to top of plate 8' Height average grade to highest point of roof 15'
 Size, front _____ depth _____ No. stories 1 solid or filled in? solid earth or rock? earth
 Material of foundation concrete slab Thickness, top _____ bottom _____ cellar _____
 Material of underpinning _____ Height _____ Thickness _____
 Kind of roof pitch Rise per foot 8" Roof covering galvanized metal
 No. of chimneys _____ Material of chimneys _____ of lining _____ Kind of heat _____ fuel _____
 Framing lumber—Kind hemlock Dressed or full size? dressed
 Corner posts 4x4 Sills 2 4x6 Girt or ledger board? _____ Size _____
 Girders _____ Size _____ Columns under girders _____ Size _____ Max. on centers _____
 Studs (outside walls and carrying partitions) 2x4-16" O. C. Bridging in every floor and flat roof span over 8 feet.
 Joists and rafters: 1st floor concrete, 2nd _____, 3rd _____, roof 2x6
 On centers: 1st floor _____, 2nd _____, 3rd _____, roof 24"
 Maximum span: 1st floor _____, 2nd _____, 3rd _____, roof 11'
 If one story building with masonry walls, thickness of walls? _____ height? _____

If a Garage

No. cars now accommodated on same lot _____, to be accommodated _____ number commercial cars to be accommodated _____
Will automobile repairing be done other than minor repairs to cars habitually stored in the proposed building? _____

APPROVED:

with letter by agj

Miscellaneous

Will work require disturbing of any tree on a public street? no
Will there be in charge of the above work a person competent to see that the State and City requirements pertaining thereto are observed? yes

The Burt Co.
J. H. Jackson & Son

By: *Ralph P. Jackson*

Signature of owner By:

NOTES

4/24/57 - Wolsline
S.S.S.

Permit No. 571417
 Location 1014 1/2 St. N. S.W.
 Owner Mrs. O. G. Galt Co.
 Date of permit 4/14/57
 Notif. closing-in 4/14/57
 Inspn. closing-in 4/14/57
 Final Notif. 4/14/57
 Final Inspn. 4/14/57
 Cert. of Occupancy issued 4/14/57
 Staking Out Notice
 Form Check Notice

[Faint, mostly illegible text in the left column, possibly bleed-through from the reverse side of the page.]

[Faint, mostly illegible text in the right column, possibly bleed-through from the reverse side of the page.]

[Handwritten signature or initials at the bottom left of the page.]



FILL IN AND SIGN WITH INK

APPLICATION FOR PERMIT FOR HEATING, COOKING OR POWER EQUIPMENT

Portland, Maine, July 5, 1956

PERMIT ISSUED 00877 JUL 6 1956 CITY OF PORTLAND

To the INSPECTOR OF BUILDINGS, PORTLAND, ME.

The undersigned hereby applies for a permit to install the following heating, cooking or power equipment in accordance with the Laws of Maine, the Building Code of the City of Portland, and the following specifications:

Location: Morrill St. Use of Building: Office. No. Stories: 1. New Building Existing. Name and address of owner of appliance: Burt Co., Morrill St. Installer's name and address: Randall & McAllister, 84 Commercial St. Telephone:

General Description of Work

To install forced hot water boiler and oil burner

IF HEATER, OR POWER BOILER

Location of appliance: basement. Any burnable material in floor surface or beneath? no. If so, how protected? Kind of fuel? oil. Minimum distance to burnable material from top of appliance or casing top of furnace. From top of smoke pipe. From front of appliance. From sides or back of appliance. Size of chimney flue: 8x10. Other connections to same flue: no. If gas fired, how vented? Rated maximum demand per hour. Will sufficient fresh air be supplied to the appliance to insure proper and safe combustion? yes.

IF OIL BURNER

Name and type of burner: Timken. Labelled by underwriters' laboratories? yes. Will operator be always in attendance? no. Does oil supply line feed from top or bottom of tank? bottom. Type of floor beneath burner: Cement. Size of vent pipe: 1 1/2". Location of oil storage: basement. Number and capacity of tanks: 1-275. Low water shut off: Make. No. Will all tanks be more than five feet from any flame? yes. How many tanks enclosed? none. Total capacity of any existing storage tanks for furnace burner: none.

IF COOKING APPLIANCE

Location of appliance. Any burnable material in floor surface or beneath? If so, how protected? Height of Legs, if any. Skirting at bottom of appliance? Distance to combustible material from top of appliance? From front of appliance. From sides and back. From top of smokepipe. Size of chimney flue. Other connections to same flue. Is hood to be provided? If so, how vented? Forced or gravity? If gas fired, how vented? Rated maximum demand per hour.

MISCELLANEOUS EQUIPMENT OR SPECIAL INFORMATION

*no combustible material

Amount of fee enclosed? 2.00 (\$2.00 for one heater, etc., 50 cents additional for each additional heater, etc., in same building at same time.)

APPROVED:

o.k. E. S. 7/5/56

Will there be in charge of the above work a person competent to see that the State and City requirements pertaining thereto are observed? yes.

Randall & McAllister

Signature of Installer By: J. Richard

CITY OF PORTLAND PRINTING CO.

INSPECTION COPY

Permit No. 66/947

Location Merrill St.

Owner Bunt Co.

Date of permit 7/16/50

Approved 8/1/50

NOTES

1	Full	✓
2	Van	✓
3	Kind of	✓
4	Bar	✓
5	Material	✓
6	Shoe	✓
7	Size	✓
8	Hand	✓
9	Explosive	✓
10	Valve	✓
11	Capacity	✓
12	Flow	✓
13	Oil	✓
14	Insulation	✓
15	Water	✓

8/1/50 W. A. Stone
8.8.

A large section of the document consisting of multiple horizontal lines, likely a table or a form for detailed notes or specifications. The lines are mostly empty, with some faint markings and a large 'X' drawn across a portion of the lower half.

CITY-OF PORTLAND, MAINE
MEMORANDUM

TO: J. H. Jackson & Son, 39 Clinton St.

DATE: May 9, 1956

FROM: Albert J. Sears, Deputy Inspector of Buildings

SUBJECT: Construction of addition to office building at The Burt Co., Morrill St.

Building permit for construction of a one-story concrete block addition 16' by 24' on rear of office building at the above location is issued herewith. Notification is to be given this office for an inspection before lath or wallboard is applied to walls, partitions, or ceilings. If wood strapping is used on inside of masonry walls, incombustible firestopping is required between the strapping at the ceiling line.

Very truly yours,

Albert J. Sears
Deputy Inspector of Buildings

AJS/S

CC: The Burt Co.
Morrill St.

TELEPHONE 3 8884

600' app - to hook

J. H. JACKSON & SON
CONTRACTORS AND BUILDERS
39 CLINTON STREET
PORTLAND 5, MAINE

Boyt Co

Foot of Merrill St

Proposed
addition
for Files ETC

24'

Existing
office

30'

10' app

16'

100' app

Ralph L. Jackson



(1) INDUSTRIAL ZONE

APPLICATION FOR PERMIT

Class of Building or Type of Structure Concrete block.

Portland, Maine, May 8, 1956

PERMIT ISSUED
(05)7
MAY 9 1956
CITY OF PORTLAND

To the INSPECTOR OF BUILDINGS, PORTLAND, MAINE

The undersigned hereby applies for a permit to erect ~~the following structure~~ in accordance with the Laws of the State of Maine, the Building Code and Zoning Ordinance of the City of Portland, plans and specifications, if any, submitted herewith and the following specifications:

Location Morrill St... (150-A-2)... Within Fire Limits? no Dist. No.
Owner's name and address The Burt Co., Morrill St. Telephone
Lessee's name and address Telephone
Contractor's name and address J. H. Jackson & Son, 39 Clinton St. Telephone 3-5254
Architect Specifications Plans yes No of sheets 1
Proposed use of building office No. families
Last use No. families
Material conc. block No. stories 1 Heat Style of roof Roofing
Other building on same lot
Estimated cost \$ 6,000. Fee \$ 6.00

General Description of New Work

To construct 1-story concrete block addition 16' x 24' on rear of existing building. Addition to be built the same as original building under permit 46/2415. Rear wall to remain.

Permit Issued with Memo

CERTIFICATE OF OCCUPANCY REQUIREMENT IS WAIVED

It is understood that this permit does not include installation of heating apparatus which is to be taken out separately by and in the name of the heating contractor. PERMIT TO BE ISSUED TO J. H. Jackson & Son

Details of New Work

Is any plumbing involved in this work? Is any electrical work involved in this work?
Is connection to be made to public sewer? If not, what is proposed for sewage?
Has septic tank notice been sent? Form notice sent?
Height average grade to top of plate 7' 6" Height average grade to highest point of roof 12' 6"
Size, front depth at least 4' No. stories solid or filled land? earth or rock? rock
Material of foundation concrete Thickness, top 10" bottom 12" cellar yes
Material of underpinning Height Thickness
Kind of roof hip Rise per foot 7 1/2" Roof covering Asphalt Class C Und. Lab
No. of chimneys 1 Material of chimneys brick of lining tile Kind of heat hot water fuel oil
Framing lumber--Kind Dressed or full size?
Corner posts Sills Girt or ledger board? Size
Girders Size Columns under girders Size Max. on centers
Studs (outside walls and carrying partitions) 2x4-16" O. C. Bldg in every floor and flat roof span over 8 feet.
Joists and rafters: 1st floor concrete 2nd , 3rd , roof 2x6
On centers: 1st floor 2nd , 3rd , roof 24"
Maximum span: 1st floor 2nd , 3rd , roof
If one story building with masonry walls, thickness of walls? 8" height? 8'

If a Garage

No. cars now accommodated on same lot , to be accommodated number commercial cars to be accommodated
V. automobile repairing be done other than minor repairs to cars habitually stored in the proposed building?

APPROVED:
.....
.....
.....

Miscellaneous

Will work require disturbing of any tree on a public street? no
Will there be in charge of the above work a person competent to see that the State and City requirements pertaining thereto are observed? yes..

The Burt Co.
J. H. Jackson & Son
Signature of owner by: J. H. Jackson

NOTES

6/12/56 - ~~Given~~
permission to close
in E. S. S.
8/7/56 - Not done
E. S. S.

X

Permit No. 561597
Location Merrill St.
Owner The Bank Co.
Date of permit 5/9/56
Notif. closing-in
Insps closing-in 4/12/56
Final Notif.
Final Inspn. 8/7/56
Cert. of Occupancy issued
Staking Out Notice
Form Check Notice

4th flr
etc



APPLICATION FOR PERMIT

Class of Building or Type of Structure... Concrete block

Portland, Maine, Oct., 21, 1955

PERMITS DIVISION

OCT 21 1955

To the INSPECTOR OF BUILDINGS, PORTLAND, MAINE

The undersigned hereby applies for a permit to ~~erect~~ ~~alter~~ ~~repair~~ ~~rebuild~~ ~~construct~~ the following building structure ~~and~~ ~~parts~~ in accordance with the Laws of the State of Maine, the Building Code and Zoning Ordinance of the City of Portland, plans and specifications, if any, submitted herewith and the following specifications:

Location ¹⁰⁰⁻⁴⁻²⁴⁸ ... of Morrill St. ... Within Fire Limits? .. no Dist. No.

Owner's name and address . Burt Co., Morrill St. Telephone

Lessee's name and address Telephone

Contractor's name and address . J. H. Jackson & Son, 39 Blinton St. Telephone 3-5254.

Architect Specifications Plans yes No. of sheets 1.

Proposed use of building Factory & storage No. families

Last use " No. families

Material conc. block No. stories 1 Heat Style of roof Roofing

Other building on same lot

Estimated cost \$ 1100. Fee \$ 5.00

General Description of New Work

To construct 1-story concrete block addition 12' x 12'.

Permit issued with Memo

To cast lintel 8" x 8" and bolt a 2x6 on top.

It is understood that this permit does not include installation of heating apparatus which is to be taken out separately by and in the name of the heating contractor. **PERMIT TO BE ISSUED TO** J. H. Jackson & Son

Details of New Work

Is any plumbing involved in this work? Is any electrical work involved in this work?

Is connection to be made to public sewer? If not, what is proposed for sewage?

Has septic tank notice been sent? Form notice sent?

Height average grade to top of plate Height average grade to highest point of roof

Size, front depth at least 1' below grade solid or filled land? solid earth or rock? earth.

Material of foundation . concrete thickness, top . 10" bottom . 10" cellar . no

Material of underpinning Height Thickness

Kind of roof Rise per foot Roof covering Asphalt Glass C. Und. Lab.

No. of chimneys Material of chimneys of lining Kind of heat fuel

Framing lumber—Kind Dressed or full size?

Corner posts Sills Girt or ledger board? Size

Girders Size Columns under girders Size Max. on centers

Studs (outside walls and carrying partitions) 2x4-16" O. C. Bridging in every floor and flat roof span over 8 feet.

Joists and rafters: 1st floor . concrete . 2nd 3rd roof . 2x6

On centers: 1st floor 2nd 3rd roof . 24"

Maximum span: 1st floor 2nd 3rd roof . 6'

If one story building with masonry walls, thickness of walls? 8" height? 12'

If a Garage

No. cars now accommodated on same lot to be accommodated number commercial cars to be accommodated

Will automobile repairing be done other than minor repairs to cars habitually stored in the proposed building?

APPROVED:

O.K. with memo by [Signature]

Miscellaneous

Will work require disturbing of any tree on a public street? no

Will there be in charge of the above work a person competent to see that the State and City requirements pertaining thereto are observed? yes

Burt Co.
J. H. Jackson & Son
Robert Jackson

Signature of owner by:

INSPECTION COPY

C16-254-151-Marks

NOTES

12/7/55 - No work
made E. & S.

PERMIT

~~[Large handwritten 'X' covering most of the notes section]~~

Miscellaneous

Permit No.	55-11942
Location	East Main St. S.E.
Owner	Frank G. [unclear]
Date of permit	12/12/55
Notif. closing-in	
Insfn. closing-in	
Final Notif.	
Final Insfn.	
Cert. of Occupancy issued	
Standing Out Notice	
Form Check Notice	

INSPECTION COPY

ADDITION
BUILT 1964

ADDITION
BUILT 1957

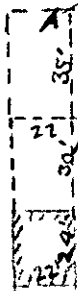

PROP. SEE
12' X 12'
ADDITION

RIGHT OF WAY

REAR OF MORRILL STREET

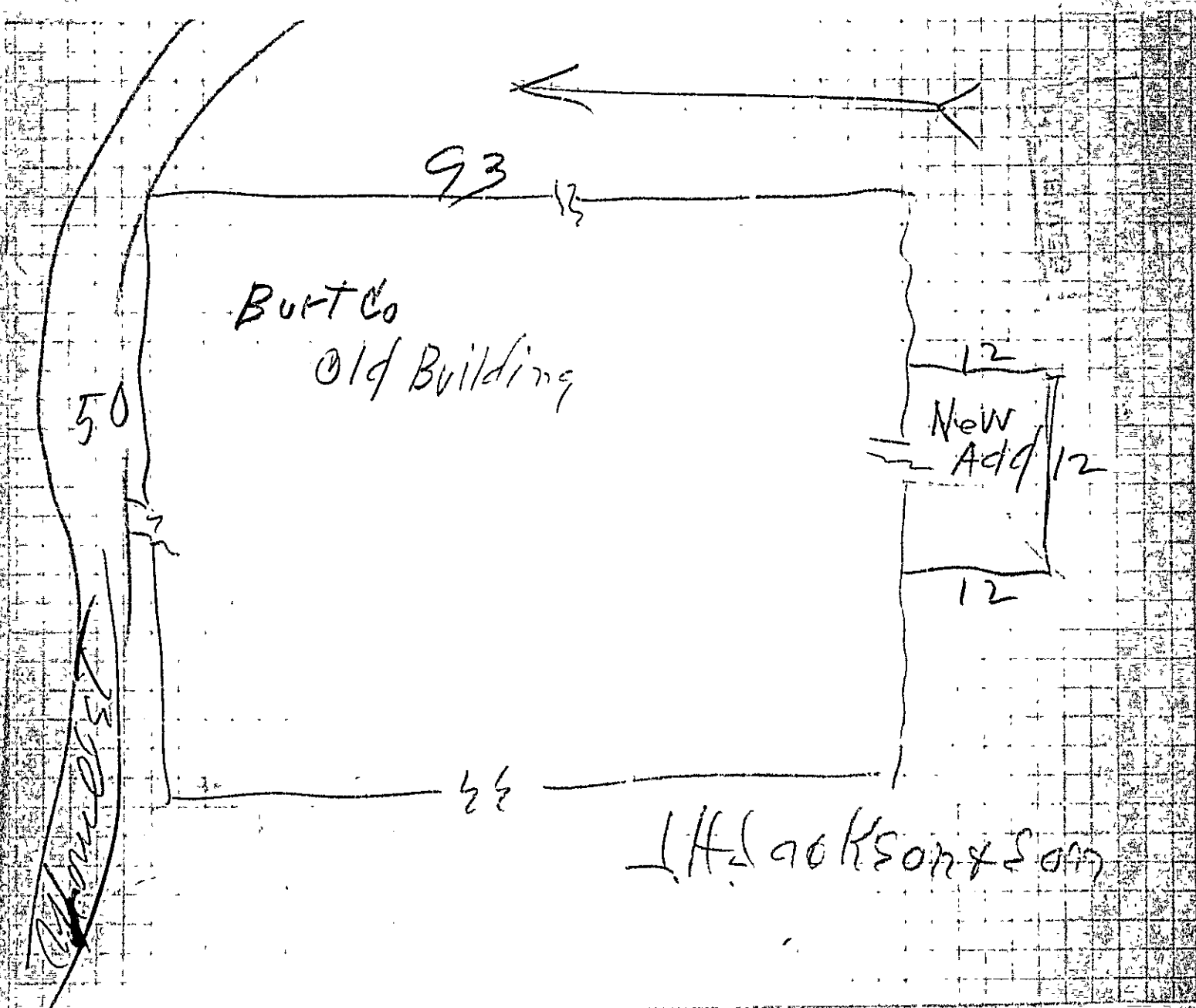

Memorandum from Department of Building Inspection, Portland, Maine

Rear of Morrill St. - Building permit for construction of one story concrete block addition for the Burt Co. by J. H. Jackson & Son—10/21/55

Building permit for construction of one story concrete block addition 12 feet by 12 feet on rear of factory building at the above location is issued herewith subject to condition that adequate ties are to be provided in both directions at plate line to offset thrust of pitch roof.

AJS/G

Copy to: Burt Co.
Morrill St.

(Signed) Warren McDonald
Inspector of Buildings



APPLICATION FOR PERMIT

Class of Building or Type of Structure Concrete block
Portland, Maine, April 13, 1954

PERMIT ISSUED
00162
APR 20. 1954
CITY of PORTLAND

To the INSPECTOR OF BUILDINGS, PORTLAND, MAINE

The undersigned hereby applies for a permit to erect ~~alter, repair, demolish~~ install the following building structure ~~equipment~~ in accordance with the Laws of the State of Maine, the Building Code and Zoning Ordinance of the City of Portland, plans and specifications, if any, submitted herewith and the following specifications:

Location Foot of Lorrill St. 151-P-3-4753 Within Fire Limits? no Dist. No. _____

Owner's name and address Burt Co., Lorrill St. Telephone _____

Lessee's name and address _____ Telephone _____

Contractor's name and address J. H. Jackson & Son, 39 Clinton St. Telephone 3-5254

Architect _____ Specifications _____ Plans yes No. of sheets 2

Proposed use of building Factory No. families _____

Last use " No. families _____

Material conc block No. stories 1 Heat _____ Style of roof _____ Roofing _____

Other buildings on same lot _____

Estimated cost \$ 4,000. Fee \$ 5.00

General Description of New Work

To demolish concrete block addition 45' x 26'.
To construct 1-story concrete block addition 41' x 28' 6", as per plans.

INSPECTION NOT COMPLETED
9/3/54

It is understood that this permit does not include installation of heating apparatus which is to be taken out separately by and in the name of the heating contractor. **PERMIT TO BE ISSUED TO** J. H. Jackson & Son

Details of New Work

Is any plumbing involved in this work? _____ Is any electrical work involved in this work? _____

Is connection to be made to public sewer? _____ If not, what is proposed for sewage? _____

Has septic tank notice been sent? _____ Form notice sent? _____

Height average grade to top of plate _____ Height average grade to highest point of roof _____

Size, front _____ depth _____ No. stories _____ solid or filled land? _____ earth or rock? _____

Material of foundation _____ Thickness, top _____ bottom _____ cellar _____

Material of underpinning _____ Height _____ Thickness _____

Kind of roof _____ Rise per foot _____ Roof covering _____

No. of chimneys _____ Material of chimneys _____ of lining _____ Kind of heat steam fuel _____

Framing lumber—Kind _____ Dressed or full size? _____

Corner posts _____ Sills _____ Gir't or ledger board? _____ Size _____

Girders _____ Size _____ Columns under girders _____ Size _____ Max. on centers _____

Studs (outside walls and carrying partitions) 2x4-16" O. C. Bridging in every floor and flat roof span over 8 feet.

Joists and rafters: 1st floor _____, 2nd _____, 3rd _____, roof _____

On centers: 1st floor _____, 2nd _____, 3rd _____, roof _____

Maximum span: 1st floor _____, 2nd _____, 3rd _____, roof _____

If one story building with masonry walls, thickness of walls? _____ height? _____

If a Garage

No. cars now accommodated on same lot _____, to be accommodated _____ number commercial cars to be accommodated _____

Will automobile repairing be done other than minor repairs to cars habitually stored in the proposed building? _____

APPROVED:

Miscellaneous

Will work require disturbing of any tree on a public street? no

Will there be in charge of the above work a person competent to see that the State and City requirements pertaining thereto are observed? yes

J. H. Jackson & Son

INSPECTION COPY

Signature of owner by: [Signature]

09027

NOTES

5/5/54 - work started
of foundation in C.S.S.
5/13/54 - wall laid
Roof framing nearly done
6/13/54 - concrete foundation
to class in C.S.S.

Empty lined area for additional notes, crossed out with a large diagonal line.

Permit No. 54-10/10000
 Location 1414 1/2 Ave N.E.
 Owner Paul Johnson
 Date of permit 4/20/54
 Netl. closing-in
 Inspn. closing-in
 Final Notf.
 Final Inspn.
 Cert. of Occupancy Issued 9/3/54
 Staking Out Notice
 Form Check Notice

INSPECTION NOT COMPLETED
 9/3/54

Empty lined area for inspection details.

TELEPHONE 3 9324

J. H. JACKSON & SON,
CONTRACTORS AND BUILDERS
39 CLINTON STREET
PORTLAND 5, MAINE

ap 19. 1954

Rldg ins'ls
att all Seams

RE
AP Moull St
Buit Co.

No Monitor, see plan sheet #2
Roof framing is adequate
no thrust on walls, braced chords in
trusses take care of this,
adaptation of Queen Post truss
top chord & rafters are in compression other members
are in tension.

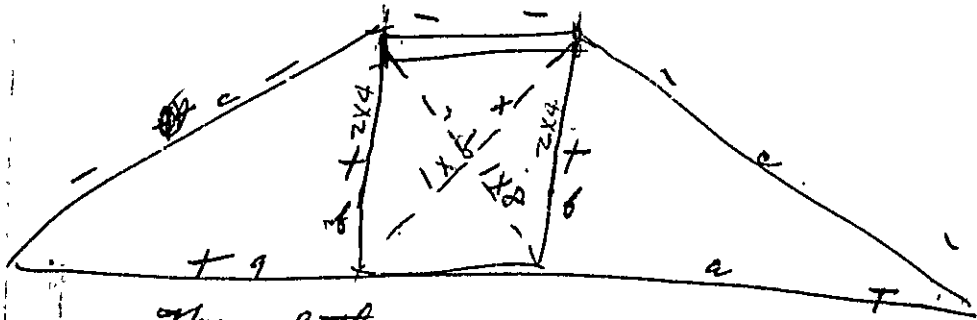

The only thing missing on plan is the dotted cross
bracing (wind bracing in tension) In wind to come of be
in compression tending to distort chord a (double fall
with such a short top chord)

Ralph P. Jackson

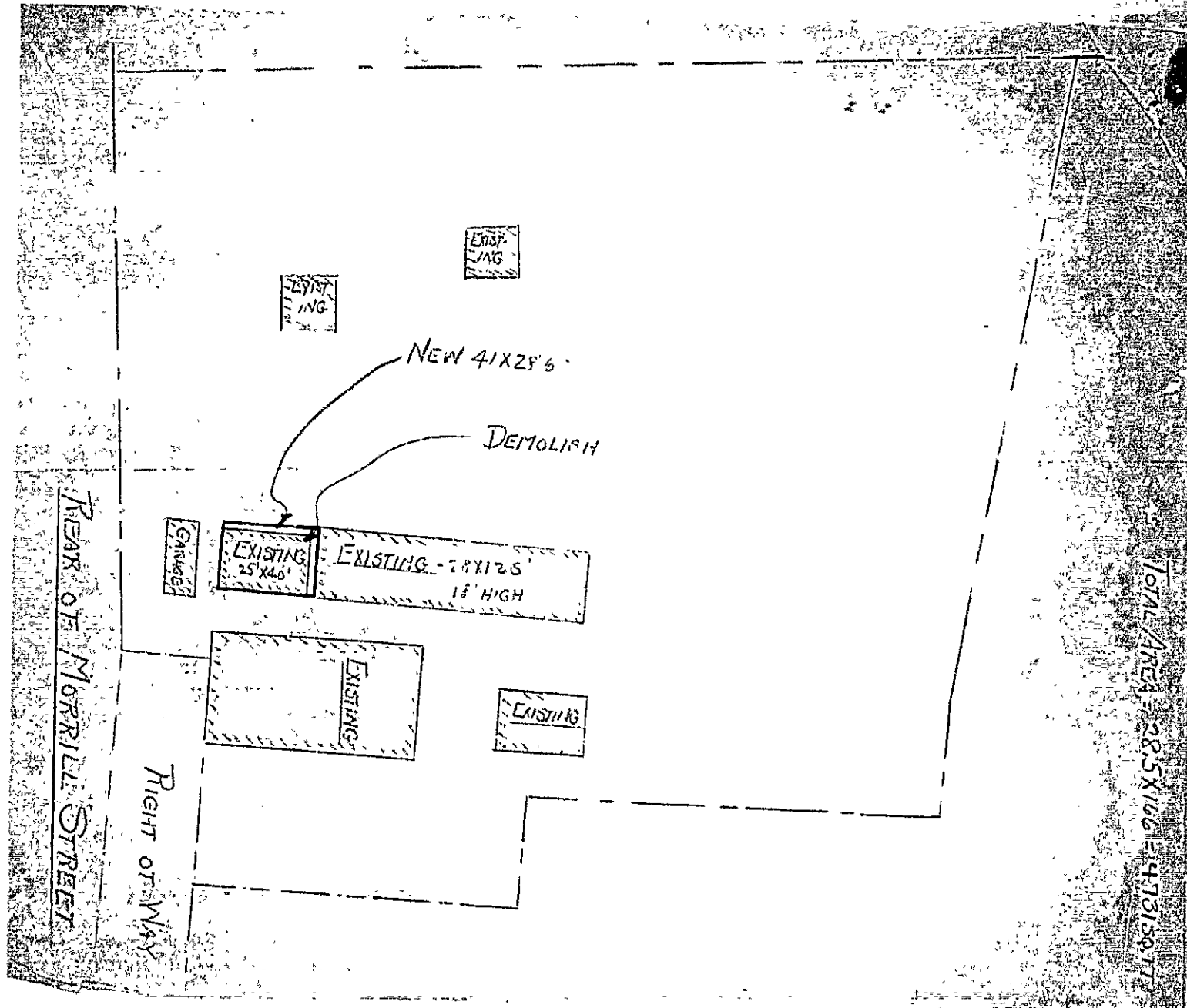



APPLICATION FOR PERMIT

Class of Building or Type of Structure Third Class

Portland, Maine, March 22, 1954

PERMIT ISSUED
OCCUPY
MAR 24 1954
CITY OF PORTLAND

To the INSPECTOR OF BUILDINGS, PORTLAND, MAINE

The undersigned hereby applies for a permit to erect ~~storage shed~~ the following building ~~specifications~~ in accordance with the Laws of the State of Maine, the Building Code and Zoning Ordinance of the City of Portland, plans and specifications, if any, submitted herewith and the following specifications:

Location ... Foot of Korrill St. ... Within Fire Limits? no Dist. No. ...
 Owner's name and address The Burt Co., Korrill St. ... Telephone ...
 Lessee's name and address ... Telephone ...
 Contractor's name and address J. H. Jackson & Son, 39 Clinton St. ... Telephone 3-5254..
 Architect ... Specifications .. Plans yes .. No. of sheets 1..
 Proposed use of building .. storage shed for old machinery parts. .. No. families ..
 Last use .. No. families ..
 Material .. No. stories .. Heat .. Style of roof .. Roofing ..
 Other building on same lot .. factory buildings, office and shed. ..
 Estimated cost \$ 1,200. .. Fee \$ 5.00. ..

General Description of New Work

To construct 1-story storage shed 26' x 40'.
(Shed to be covered with galvanized iron.)

Permit Issued with Letter

It is understood that this permit does not include installation of heating apparatus which is to be taken out separately by and in the name of the heating contractor. **PERMIT TO BE ISSUED TO** J. H. Jackson & Co.

Details of New Work

Is any plumbing involved in this work? no .. Is any electrical work involved in this work? no
 Is connection to be made to public sewer? .. If not, what is proposed for sewage?
 Height average grade to top of plate 8' 6" .. Height average grade to highest point of roof 14' ..
 Size, front .. depth .. No. stories .. solid or filled land? .. earth or rock? ..
 Material of foundation reinforced concrete Thickness, top .. bottom .. cellar ..
 Material of underpinning .. Height .. Thickness ..
 Kind of roof Fitch-gable Rise per foot .. 6" .. Roof covering Asphalt Class 0 and Gal METAL ..
 No. of chimneys .. Material of chimneys .. of lining .. Kind of heat none .. fuel ..
 Framing lumber—Kind hemlock .. Dressed or full size? dressed ..
 Corner posts 4x4 .. Sills 2x6 .. Girt or ledger board? .. Size ..
 Girders .. Size .. Columns under girders .. Size .. Max. on centers ..
 Studs (outside walls and carrying partitions) 2x4-16" O. C. Bridging in every floor and flat roof span over 8 feet.
 Joists and rafters: 1st floor concrete .. 2nd .. 3rd .. roof 2x8 ..
 On centers: 1st floor .. 2nd .. 3rd .. roof 24" ..
 Maximum span: 1st floor .. 2nd .. 3rd .. roof ..
 If one story building with masonry walls, thickness of walls? .. height? ..

If a Garage

No. cars now accommodated on same lot .. to be accommodated .. number commercial cars to be accommodated ..
Will automobile repairing be done other than minor repairs to cars habitually stored in the proposed building? ..

APPROVED:

with letter by A.J.S.

Miscellaneous

Will work require disturbing of any tree on a public street? ..
Will there be in charge of the above work a person competent to see that the State and City requirements pertaining thereto are observed? ..

The Burt Co.
J. H. Jackson & Son

J. H. Jackson

Signature of owner by: ..

INSPECTION COPY

CAMBRIDGE STREET

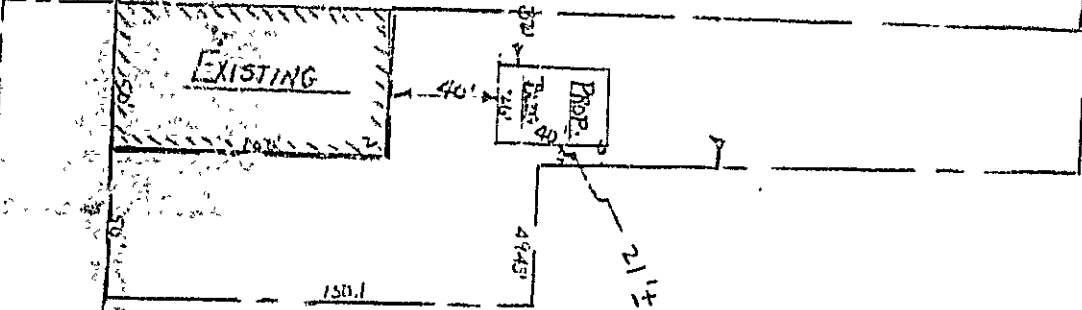
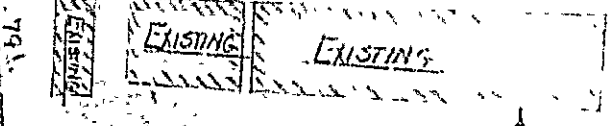
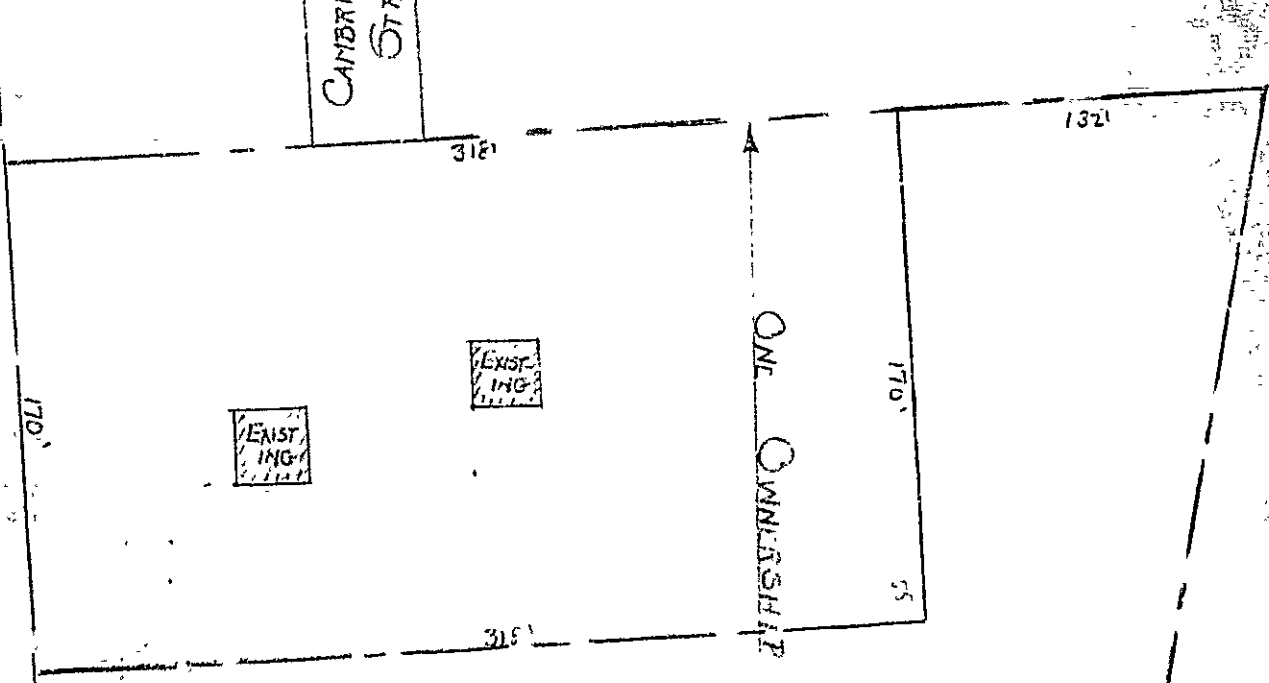

MINAL C3

MORRILL STREET

59
58
56
61
54
57
53

CAMBRIDGE STREET

170'

316'

ONE QUINCY STREET

170'
55'

EXIST. ING.

EXIST. ING.

164'

EXIST. ING.

EXIST. ING.

EXIST. ING.

EXIST. ING.

PROP. BLDG.

150.1
100
50.1

47.5'

21.4'

RIGHT OF WAY

Z

PORTLAND TERMINAL CO.

STATEMENT ACCOMPANYING APPLICATION FOR BUILDING PERMIT

for storage shed
at Foot of Morrill St. Date 3/22/54

1. In whose name is the title of the property now recorded? The Burt Co.
2. Are the boundaries of the property in the vicinity of the proposed work shown clearly on the ground, and how? _____
3. Is the outline of the proposed work now staked out upon the ground? yes
If not, will you notify the Inspection Office when the work is staked out and before any of the work is commenced? _____
4. What is to be maximum projection or overhang of eaves or drip? _____
5. Do you assume full responsibility for the correctness of the location plan or statement of location filed with this application, and does it show the complete outline of the proposed work on the ground, including bay windows, porches and other projections? yes
6. Do you assume full responsibility for the correctness of all statements in the application concerning the sizes, design and use of the proposed building? yes
7. Do you understand that in case changes are proposed in the location of the work or in any of the details specified in the application that a revised plan and application must be submitted to this office before the changes are made?
yes

Paul P. Jackson

TELEPHONE 8 5284

J. H. JACKSON & SON
CONTRACTORS AND BUILDERS
39 CLINTON STREET
PORTLAND 5, MAINE

Burt Co.
Foot of Merrill St.

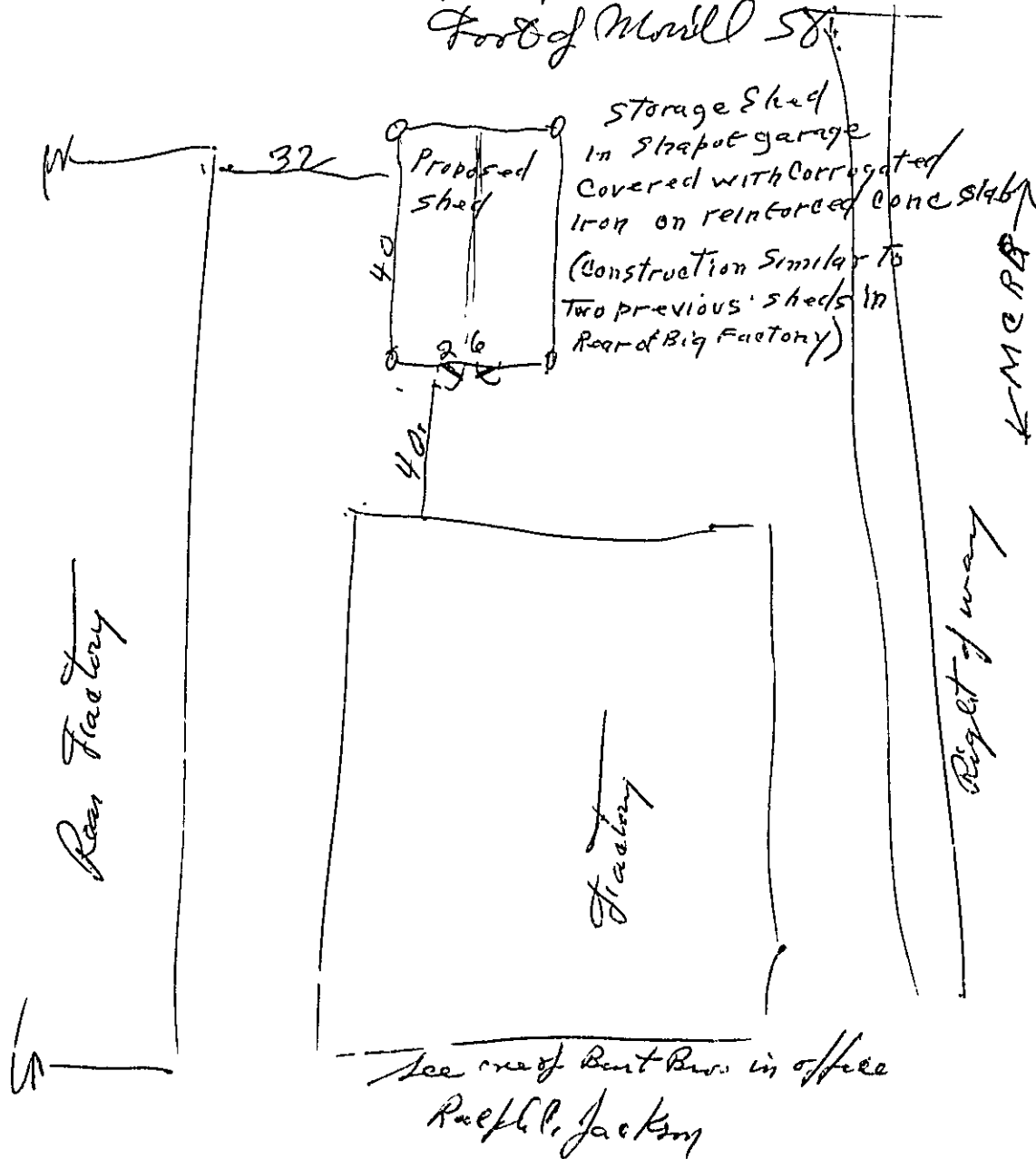



(1) INDUSTRIAL ZONE
APPLICATION FOR PERMIT

RECEIVED JUN 12 1950
 00908
 JUN 12 1950
 CITY OF PORTLAND

Class of Building or Type of Structure Third Class
 Portland, Maine, June 12, 1950

To the INSPECTOR OF BUILDINGS, PORTLAND, MAINE

The undersigned hereby applies for a permit to erect ~~also to repair and remodel~~ the following building structure ~~and~~ in accordance with the Laws of the State of Maine, the Building Code and Zoning Ordinance of the City of Portland, plans and specifications, if any, submitted herewith and the following specifications:

Location E. 67 Morrill Street Within Fire Limits? no Dist. No. _____
 Owner's name and address The Yuxxe Burt Co., Foot of Morrill Street Telephone 2-1682
 Lessee's name and address _____ Telephone _____
 Contractor's name and address Herbert G. Gail, 52 Maplewood Street Telephone _____
 Architect _____ Specifications _____ Plans yes No. of sheets 2
 Proposed use of building 2-car garage No. families _____
 Last use _____ No. families _____
 Material _____ No. stories _____ Heat _____ Style of roof _____ Roofing _____
 Other buildings on same lot Storage buildings, office and shop
 Estimated cost \$ 950. Fee \$ 4.00.

General Description of New Work

To erect 2-car metal covered garage 22' x 24'.

CERTIFICATE OF COMPLIANCE

It is understood that this permit does not include installation of heating apparatus which is to be taken out separately by and in the name of the heating contractor. **PERMIT TO BE ISSUED TO** The Burt Co.

Details of New Work

Is any plumbing involved in this work? no Is any electrical work involved in this work? no
 Height average grade to top of plate 8' Height average grade to highest point of roof 13 1/2'
 Size, front _____ depth _____ No. stories _____ solid or filled land? _____ earth or rock? _____
 Material of foundation concrete slab Thickness, top _____ bottom _____ cellar _____
 Material of underpinning _____ Height _____ Thickness _____
 Kind of roof Pitch rable Rise per foot 6" Roof covering metal covered
 No. of chimneys _____ Material of chimneys _____ of lining _____ Kind of heat _____ fuel _____
 Framing lumber—Kind Hemlock Dressed or full size? full size
 Corner posts 4x6 Sills 4x6 Girt or ledger board? _____ Size _____
 Girders _____ Size _____ Columns under girders _____ Size _____ Max. on centers _____
 Studs (outside walls and carrying partitions) 2x4-16" O. C. Bridging in every floor and flat roof span over 8 feet.
 Joists and rafters: 1st floor concrete, 2nd _____, 3rd _____, roof 2x6
 On centers: 1st floor _____, 2nd _____, 3rd _____, roof 24"
 Maximum span: 1st floor _____, 2nd _____, 3rd _____, roof 11'
 If one story building with masonry walls, thickness of walls? _____ height? _____

If a Garage

No. cars now accommodated on same lot 0, to be accommodated 2 number commercial cars to be accommodated 0
 Will automobile repairing be done other than minor repairs to cars habitually stored in the proposed building? no

APPROVED:
OK-6/12/50-AGJ

Miscellaneous

Will work require disturbing of any tree on a public street? no
 Will there be in charge of the above work a person competent to see that the State and City requirements pertaining thereto are observed? yes

The Burt Co. The Burt Co.
Edward H. Burt

52 MARKWOOD ST
Hemphill & Child

9500

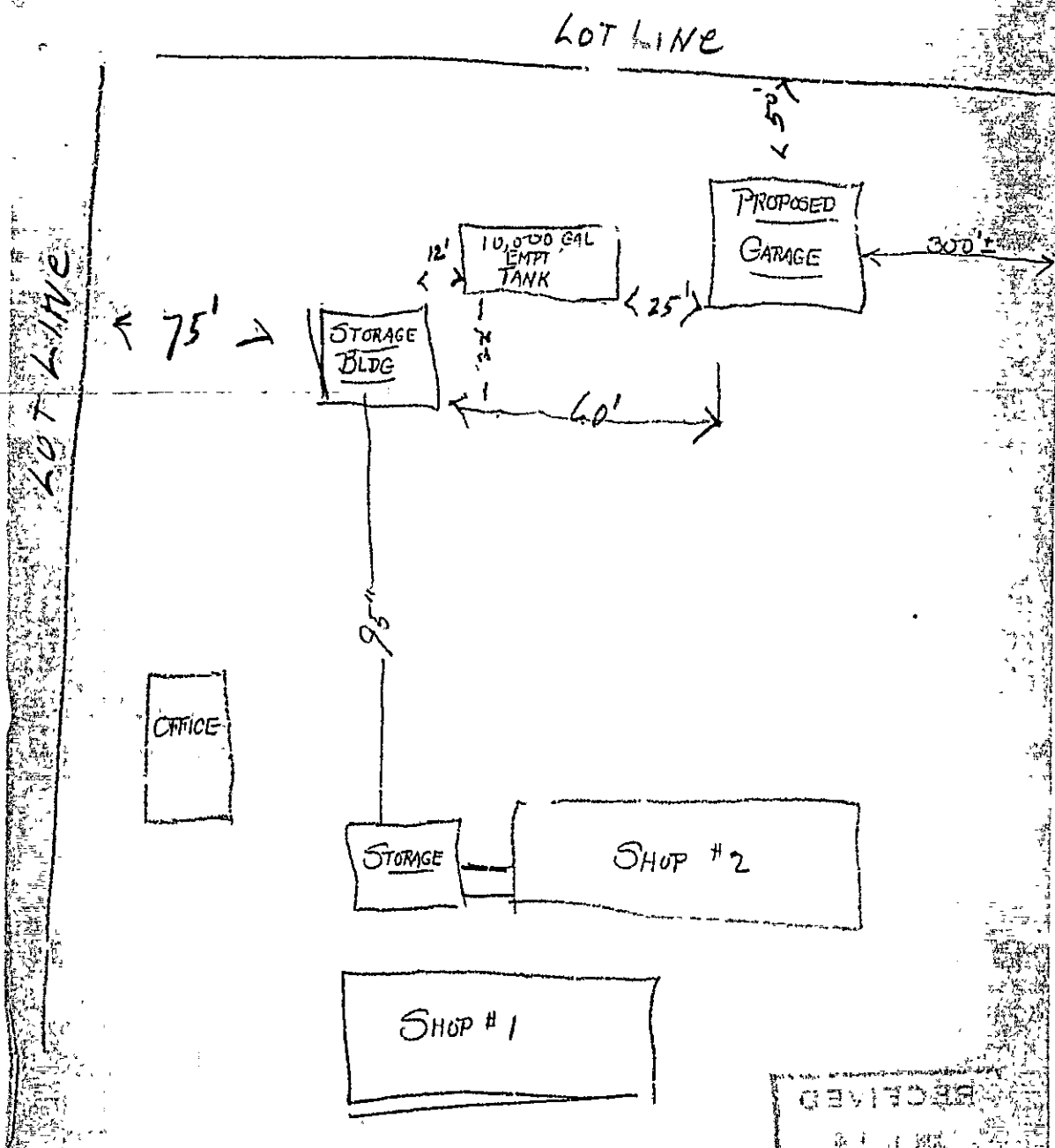

RECEIVED
APR 11 1984
PLANNING DEPT
CITY OF HOUSTON