

15 UNIVERSITY STREET

Utility Shed

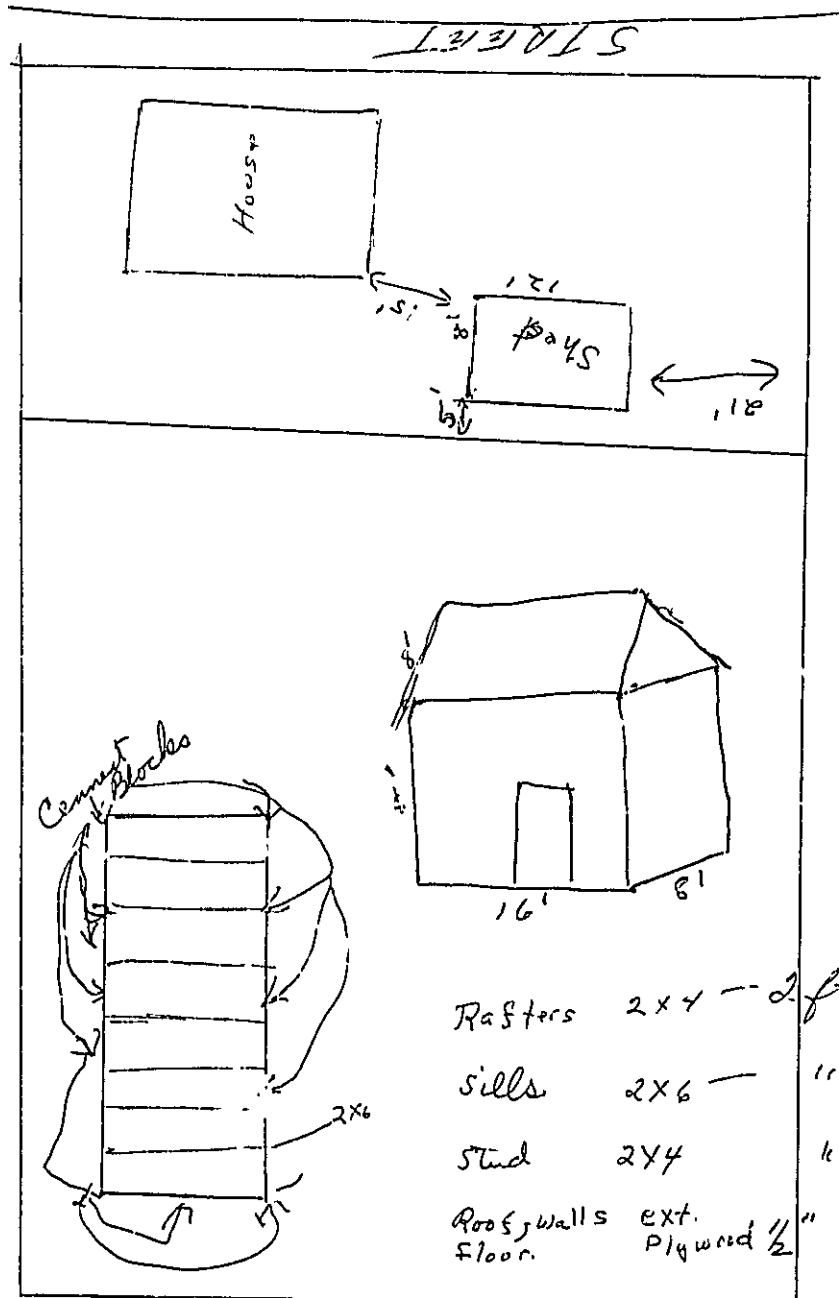

Street

15 UNIVERSITY ST

RECEIVED
 OCT-8 1981
 DEPT. OF BLDG. INSP
 CITY OF PORTLAND



APPLICATION FOR PERMIT

PERMIT ISSUED

OCT 8 1981

01067 CITY of PORTLAND

B.O.C.A. USE GROUP

B.O.C.A. TYPE OF CONSTRUCTION

ZONING LOCATION R-5 PORTLAND, MAINE, Oct. 8, 1981

To the DIRECTOR OF BUILDING & INSPECTION SERVICES, PORTLAND, MAINE

The undersigned hereby applies for a permit to erect, alter, repair, demolish, move or install the following building, structure, equipment or change use in accordance with the Laws of the State of Maine, the Portland B.O.C.A. Building Code and Zoning Ordinance of the City of Portland with plans and specifications, if any, submitted herewith and the following specifications:

LOCATION 15 University St. Fire District #1 [], #2 []
1. Owner's name and address Steven Plowman 139 Seaside Ave. Saco Telephone 797-6987
2. Lessee's name and address Telephone
3. Contractor's name and address owner Telephone
4. Architect Specifications Plans No. of sheets 1
Proposed use of building storage shed No. families
Last use No. families
Material No. stories Heat Style of roof Roofing
Other buildings on same lot
Estimated contractual cost \$ 300. Fee \$ 15.

FIELD INSPECTOR—Mr. Adductor GENERAL INSPECTOR
This application is for: @ 775-5451 Ext. 234
Living Garage Masonry Bldg. Metal Bldg. Alterations Demolitions Change of Use Other
To construct 1 bay storage shed as per plan:
Will be set on concrete blocks with gravel base
Stamp of Special Conditions
Will install 2 louvers in attic at front rear of dwelling

NOTE TO APPLICANT. Separate permits are required by the inspectors and subcontractors of heating, plumbing, electrical and mechanicals.

PERMIT IS TO BE ISSUED TO 1 [x] 2 [] 3 [] 4 []
Other:

DETAILS OF NEW WORK

Is any plumbing involved in this work? No
Is any electrical work involved in this work? No
Is connection to be made to public sewer? If not, what is proposed for sewage?
Has septic tank notice been sent? Form notice sent?
Height average grade to top of plate Height average grade to highest point of roof
Size, front depth No. stories solid or filled land? earth or rock?
Material of foundation Thickness, top bottom cellar
Kind of roof Rise per foot Roof covering
No. of chimneys Material of chimney of lining Kind of heat fuel
Framing Lumber—Kind dressed or full size? Corner posts Sills
Size Girder Columns under girders Size Max. on centers
Studs (outside walls and carrying partitions) 2x4-16" O. C. Bridging in every floor and flat roof span over 8 feet.
Joists and rafters: 1st floor 2nd 3rd roof
On centers: 1st floor 2nd 3rd roof
Maximum span: 1st floor 2nd 3rd roof
If one story building with masonry walls, thickness of walls? height?

IF A GARAGE

No. cars now accommodated on same lot to be accommodated number commercial cars to be accommodated
Will automobile repairing be done other than minor repairs to cars habitually stored in the proposed building?

APPROVALS BY: DATE MISCELLANEOUS
BUILDING INSPECTION—PLAN EXAMINER Will work require disturbing of any tree on a public street?
ZONING: A.R. M.P. 10/8/81 Will there be in charge above work a person competent
BUILDING CODE: to see that the State and City requirements pertaining thereto
Fire Dept.: are observed? yes
Health Dept.:
Others:

Signature of Applicant U.C. Plowman Phone # 777-6987
Type Name of above V. Plowman 1 [] 2 [] 3 [] 4 []

FIELD INSPECTOR'S COPY

7



APPLICATION FOR PERMIT

PERMIT ISSUED

MAR 25 1976
0183

CITY of PORTLAND

B.O.C.A. USE GROUP

B.O.C.A. TYPE OF CONSTRUCTION

ZONING LOCATION _____ PORTLAND, MAINE, March 24, 1976

To the DIRECTOR OF BUILDING & INSPECTION SERVICES, PORTLAND, MAINE

The undersigned hereby applies for a permit to erect, alter, repair, demolish, move or install the following building, structure, equipment or change use in accordance with the Laws of the State of Maine, the Portland B.O.C.A. Building Code and Zoning Ordinance of the City of Portland with plans and specifications, if any, submitted herewith and the following specifications:

LOCATION 15 University Street..... Fire District #1 #2

1. Owner's name and address .. Ronald O. Haynes, same..... Telephone .. 797-6334

2. Lessee's name and address Telephone

3. Contractor's name and address Carefree Living, Inc., 981 Forest Ave Telephone .. 797-4647

4. Architect Specifications Plans No. of sheets .. 1 ..

Proposed use of building dwelling..... No. families

Last use No. families

Material No. stories Heat Style of roof Roofing

Other buildings on same lot

Estimated contractual cost \$ Fee \$.. 5.00

FIELD INSPECTOR—Mr.

This application is for: @ 775-5451
Dwelling Ext. 234
Garage

GENERAL DESCRIPTION

To replace steps on the rear of the dwelling as per plan.

Related fee waived by P.B.S.
Stamp of Special Conditions

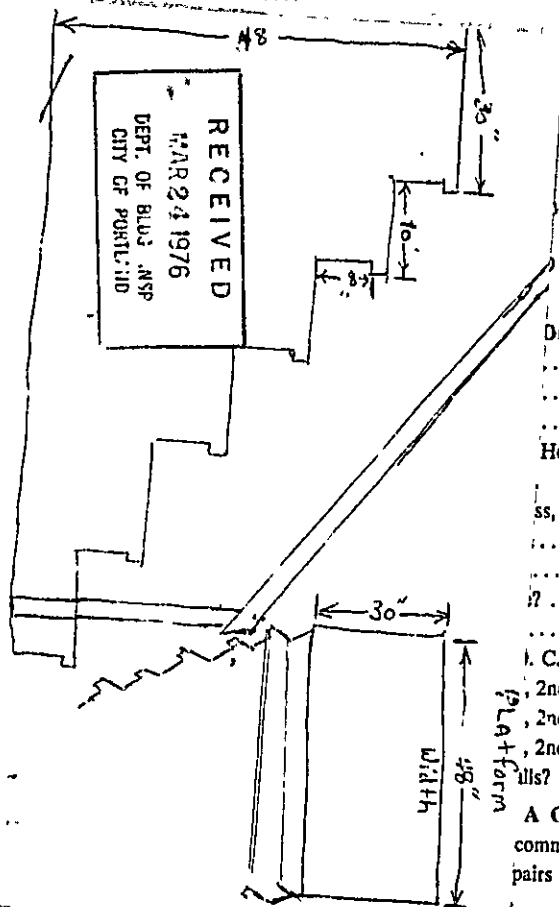

the installers and subcontractors of heating, plumbing, electri-

TO 1 2 3 4

Other:

DE NEW WORK

- .. Is any electrical work involved in this work?
- .. If not, what is proposed for sewage?
- .. Form notice sent?
- Height average grade to highest point of roof
- .. solid or filled land? earth or rock?
- .. ss, top bottom cellar
- .. Roof covering
- .. of lining Kind of heat fuel
- .. ? Corner posts Sills
- .. Size Max. on centers
- .. I. C. Bridging in every floor and flat roof span over 8 feet.
- .. 2nd 3rd roof
- .. 2nd 3rd roof
- .. 2nd 3rd roof
- .. Sills? height?

A GARAGE

accommodated ... number commercial cars to be accommodated ...
pairs to cars habitually stored in the proposed building?

MISCELLANEOUS

Will work require disturbing of any tree on a public street?

Will there be in charge of the above work a person competent to see that the State and City requirements pertaining thereto are observed?

BUILDING INSPECTION—PLAN EXAMINER

ZONING:

BUILDING CODE: O.K. E.P. 3/24/76

Fire Dept.:

Health Dept.:

Others:

Signature of Applicant .. *Pentti K. Hietalahti* .. Phone #

Type Name of above Pentti. K. Hietalahti 1 2 3 4

Other
and Address

FIELD INSPECTOR'S COPY



APPLICATION FOR PERMIT

PERMIT ISSUED

MAR 25 1976
0183

CITY OF PORTLAND

B.O.C.A. USE GROUP

B.O.C.A. TYPE OF CONSTRUCTION

ZONING LOCATION _____ PORTLAND, MAINE, March 24, 1976

To the DIRECTOR OF BUILDING & INSPECTION SERVICES, PORTLAND, MAINE

The undersigned hereby applies for a permit to erect, alter, repair, demolish, move or install the following building, structure, equipment or change use in accordance with the Laws of the State of Maine, the Portland B.O.C.A. Building Code and Zoning Ordinance of the City of Portland with plans and specifications, if any, submitted herewith and the following specifications:

- LOCATION 15 University Street..... Fire District #1 #2
1. Owner's name and address .. Ronald O. Haynes, same Telephone .. 797-6334
2. Lessee's name and address Telephone
3. Contractor's name and address Carefree Living, Inc., 981 Forest Ave Telephone .. 797-4647
4. Architect Specifications Plans No. of sheets .. 1 ..
Proposed use of building dwelling..... No. families
Last use No. families
Material No. stories Heat Style of roof Roofing
Other buildings on same lot
Estimated contractual cost \$ Fee \$ 5.00

FIELD INSPECTOR—Mr. GENERAL DESCRIPTION

This application is for: @ 775-5451
Dwelling: Ext. 234

To replace steps on the rear of the dwelling as per plan.

Be listed fee waived by APB;

Stamp of Special Conditions

- Garage
Masonry Bldg.
Metal Bldg.
Alterations
Demolitions
Change of Use
Other

NOTE TO APPLICANT: Separate permits are required by the installers and subcontractors of heating, plumbing, electrical and mechanicals.

PERMIT IS TO BE ISSUED TO 1 2 3 4
Other:

DETAILS OF NEW WORK

- Is any plumbing involved in this work? Is any electrical work involved in this work?
Is connection to be made to public sewer? If not, what is proposed for sewage?
Has septic tank notice been sent? Form notice sent?
Height average grade to top of plate Height average grade to highest point of roof
Size, front depth No. stories solid or filled land? earth or rock?
Material of foundation Thickness, top bottom cellar
Kind of roof Rise per foot Roof covering
No. of chimneys Material of chimneys of lining Kind of heat fuel
Framing Lumber—Kind Dressed or full size? Corner posts Sills
Size Girder Columns under girders Size Max. on centers
Studs (outside walls and carrying partitions) 2x4-16" O. C. Bridging in every floor and flat roof span over 8 feet.
Joists and rafters: 1st floor 2nd 3rd roof
On centers: 1st floor 2nd 3rd roof
Maximum span: 1st floor 2nd 3rd roof
If one story building with masonry walls, thickness of walls? height?

IF A GARAGE

No. cars now accommodated on same lot, to be accommodated ... number commercial cars to be accommodated ...
Will automobile repairing be done other than minor repairs to cars habitually stored in the proposed building?

APPROVALS BY:

DATE

MISCELLANEOUS

BUILDING INSPECTION—PLAN EXAMINER Will work require disturbing of any tree on a public street? ..

ZONING: Will there be in charge of the above work a person competent

BUILDING CODE: O.K. E.B. 3/24/76 .. to see that the State and City requirements pertaining thereto

Fire Dept.: are observed?

Health Dept.: are observed?

Others:

Signature of Applicant Pentti K. Hietalahti Phone #

Type Name of above Pentti K. Hietalahti 1 2 3 4

Other and Address

FIELD INSPECTOR'S COPY

NOTES

Mar. 2, 1976

Completed

Permit No. 76/083

Location 15 University St.

Owner Powell & Co.

Date of permit 3/25/76

Approved

[Empty lined area for notes]

[Empty lined area for notes, crossed out with a large X]

CITY OF PORTLAND, MAINE
Application for Permit to Install Wires

Permit No. 55086
 Issued ..
 Portland, Maine August 15, 1966

To the City Electrician., Portland, Maine:

The undersigned hereby applies for a permit to install wires for the purpose of conducting electric current, in accordance with the laws of Maine, the Electrical Ordinance of the City of Portland, and the following specifications:

(This form must be completely filled out — Minimum Fee, \$1.00)

Owner's Name and Address ROBT. N. FROULINGHAM 15 UNIVERSITY ST Tel.
 Contractor's Name and Address HARRIS OIL CO 207 COMM ST Tel. 877-8804
 Location 15 UNIVERSITY ST .. Use of Building Dwelling ..
 Number of Families .. 1 Apartments .. Stores X .. Number of Stories 1 1/2
 Description of Wiring: New Work .. Additions .. Alterations ..
INSTALL. SUN RAY OIL FIRED DOM. HOT WATER HEATER (30 GALLON
 Pipe Cable Metal Molding BX Cable Plug Molding (No. of feet) ...
 No. Light Outlets .. Plugs ... Light Circuits .. Plug Circuits ..
 FIXTURES: No. .. Light Switches .. Floor, or Strip Lighting (No. feet) ..
 SERVICE: Pipe .. Cable .. Underground .. No. of Wires .. Size ..
 METERS: Relocated .. Added .. Total No. Meters ..
 MOTORS: Number 1 Phase S H. P. 1/4 Amps .. Volts 110 Starter ..
 HEATING UNITS: Domestic (Oil) .. No. Motors .. Phase .. H.P. ..
 Commercial (Oil) .. No. Motors .. Phase .. H.P. ..
 Electric Heat (No. of Rooms) ..
 APPLIANCES: No. Ranges .. Watts .. Brand Feeds (Size and No.) ..
 Elec. Heaters .. Watts ..
 Miscellaneous .. Watts .. Extra Cabinets or Panels ..
 Transformers .. Air Conditioners (No. Units) .. Signs (No. Units) ..
 Will commence .. 2 10 19 .. Ready to cover in .. 19 .. Inspection Aug 29 1966
 Amount of Fee \$ 2.10 .. Signed HARRIS OIL CO 27 SUMMIT ST
D. M. HARRIS

DO NOT WRITE BELOW THIS LINE

SERVICE .. METER .. GROUND ..
 VISITS: 1 .. 2 .. 3 .. 4 .. 5 .. 6 ..
 .. 7 .. 8 .. 9 .. 10 .. 11 .. 12 ..
 REMARKS:

INSPECTED BY ..
 (OVER)

LOCATION *University St. 15*
 INSPECTION DATE *8/29/66*
 WORK COMPLETED *8/29/66*
 TOTAL NO. INSPECTIONS *1*

REMARKS:

FEE SCHEDULE FOR WIRING PERMITS EFFECTIVE JULY 31, 1963

WIRING

1 to 30 Outlets (including switches) \$ 2.00
 31 to 60 Outlets (including switches) 3.00
 Over 60 Outlets, each Outlet (including switches) .05
 (Each twelve feet or fraction thereof of fluorescent lighting or any type of plug molding will be classed as one outlet).

SERVICES

Single Phase 2.00
 Three Phase 4.00

MOTORS

Not exceeding 50 H.P. 3.00
 Over 50 H.P. 4.00

HEATING UNITS

Domestic (Oil) 2.00
 Commercial (Oil) 4.00
 Electric Heat (Each Room) .75

APPLIANCES

Ranges, Cooking Tops, Ovens, Water Heaters, Disposals, Dishwashers, etc. — Each Unit 1.50

TEMPORARY WORK (limited to 6 months from date of permit)



FILL IN AND SIGN WITH INK

APPLICATION FOR PERMIT FOR HEATING, COOKING OR POWER EQUIPMENT

Portland, Maine, . . Aug. 15, 1966

PERMIT ISSUED AUG 16 1966 CITY OF PORTLAND

To the INSPECTOR OF BUILDINGS, PORTLAND, ME.

The undersigned hereby applies for a permit to install the following heating, cooking or power equipment in accordance with the Laws of Maine, the Building Code of the City of Portland, and the following specifications:

Location 15 University St. Use of Building I. f. a. d. w. No. Stories 1 1/2 New Build - Existing
Name and address of owner of appliance Robert Faulkingham, 15 University St.
Installer's name and address Harris Oil Co., 202 Commercial St. Telephone 772-8304

General Description of Work

To install domestic hot water heater and oil burning equipment

IF HEATER, OR POWER BOILER

Location of appliance basement Any burnable material in floor surface or beneath? no
If so, how protected? Kind of fuel? oil
Minimum distance to burnable material, from top of appliance or casing top of furnace 24"
From top of smoke pipe 10" From front of appliance over 4' From sides or back of appliance over 4'
Size of chimney flue 8x10 asbestos shield connections to same flue furnace
If gas fired, how vented? Rated maximum demand per hour
Will sufficient fresh air be supplied? appliance to insure proper and safe combustion?

IF OIL BURNER

Name and type of burner Sun Ray Labelled by underwriters' laboratories? yes
Will operator be always in attendance? Does oil supply line feed from top or bottom of tank?
Type of floor beneath burner Size of vent pipe
Location of oil storage Number and capacity of tanks
Low water shut off Make No.
Will all tanks be more than five feet from flame? How many tanks enclosed?
Total capacity of any existing storage tanks for furnace burners

IF COOKING APPLIANCE

Location of appliance Any burnable material in floor surface or beneath?
If so, how protected? Height of legs if any
Skirting at bottom of appliance? Distance to combustible material from top of appliance
From front of appliance From sides and back From top of smokepipe
Size of chimney flue Other connections to same flue
Is hood to be provided? if so, how vented? Forced or gravity?
If gas fired, how vented? Rated maximum demand per hour

MISCELLANEOUS EQUIPMENT OR SPECIAL INFORMATION

.....
.....
.....
.....

Amount of fee enclosed? 2.00 (\$2.00 for one heater, etc., \$1.00 additional for each additional heater, etc., in same building at same time.)

APPROVED:
A. S. Z. S. 8/15/66

Will there be in charge of the above work a person competent to see that the State and City requirements pertaining thereto are observed? yes
Harris Oil Co.

By: [Signature]

CS 200

INSPECTION COPY

Signature of Installer

[Handwritten mark]



FILL IN AND SIGN WITH INK

APPLICATION FOR PERMIT FOR HEATING, COOKING OR POWER EQUIPMENT

Portland, Maine, August 16, 1960

PERMIT ISSUED

AUG 17 1960

CITY OF PORTLAND

To the INSPECTOR OF BUILDINGS, PORTLAND, ME.

The undersigned hereby applies for a permit to install the following heating, cooking or power equipment in accordance with the Laws of Maine, the Building Code of the City of Portland, and the following specifications:

Location 15 University St. Use of Building Dwelling No. Stories 1 Building Existing "
Name and address of owner of appliance Neal MacLeod, 15 University St.
Installer's name and address Portland Sebago Ice Co., 302 Commercial St. Telephone 3-2911

General Description of Work

To install forced warm air heating system and oil burning equipment in place of coal-fired warm air heat.

IF HEATER, OR POWER BOILER

Location of appliance basement Any burnable material in floor surface or beneath? no
Kind of fuel? oil
Minimum distance to burnable material, from top of appliance or casing top of furnace 6" with shield
From front of appliance 4' From sides or back of appliance 3'
Size of vent pipe 3" Other connections to same flue none
Rated maximum demand per hour
Will submersible air be supplied to the appliance to insure proper and safe combustion? yes

IF OIL BURNER

Name and type of burner DeLoe Labeled by underwriters' laboratories? yes
Will operator be always in attendance? Does oil supply line feed from top or bottom of tank? bottom
Type of floor beneath burner concrete Size of vent pipe 1 1/2"
Location of oil storage basement Number and capacity of tanks 1-275 gal.
Make No.
All tanks be more than five feet from any flame? yes How many tanks enclosed?
Capacity of any existing storage tanks for furnace burners none

IF COOKING APPLIANCE

Location of appliance Any burnable material in floor surface or beneath?
If so, how protected? Height of Legs, if any
Skirting at bottom of appliance? Distance to combustible material from top of appliance?
From front of appliance From sides and back From top of smokepipe
Size of chimney flue Other connections to same flue
Is hood to be provided? If so, how vented? Forced or gravity?
If gas fired, how vented? Rated maximum demand per hour

MISCELLANEOUS EQUIPMENT OR SPECIAL INFORMATION

O.B.C. 84 LD Form I - 2" clearance
insulators 19118
DeLoe appliances

Amount of fee enclosed? 2.00 (\$2.00 for one heater, etc., 50 cents additional for each additional heater, etc., in same building at same time.)

APPROVED:

Signature of Inspector: [Handwritten signature]

Will there be in charge of the above work a person competent to see that the State and City requirements pertaining thereto are observed? yes

Portland Sebago Ice Co.

Signature of Installer: [Handwritten signature]

CITY OF PORTLAND PRINTING CO.

INSPECTION COPY

Signature of Installer By:

96

Permit No. 60/1134

Location 15 University St

Owner New Mac Lead

Date of permit 5/17/60

Approved 9-6-60 [Signature]

NOTES

- 1. Air Pipe
- 2. Vent Pipe
- 3. Kind of Heat Oil
- 4. Burner Rigidity & Supports
- 5. Name & Label
- 6. Jock Control
- 7. High Limit Control
- 8. Remote Control
- 9. Piping Support & Motion
- 10. Valves in Supply Line
- 11. Capacity of Tanks
- 12. Tank Rigidity & Supports
- 13. Tank Distance
- 14. Oil Gauge
- 15. Instruction Card
- 16. Low Water Shut-off

Vertical lines for notes and signatures.



(RC) RESIDENCE ZONE - C
APPLICATION FOR PERMIT

PERMIT ISSUED
01387
SEP 8 1954
CITY OF PORTLAND

Class of Building or Type of Structure Third Class
Portland, Maine, Sept. 7, 1954

To the INSPECTOR OF BUILDINGS, PORTLAND, MAINE 151-C-5
The undersigned hereby applies for a permit to ~~erect~~ construct the following building ~~structure~~ addition in accordance with the Laws of the State of Maine, the Building Code and Zoning Ordinance of the City of Portland, plans and specifications, if any, submitted herewith and the following specifications:

Location 15 University St. Within Fire Limits? no Dist. No. 2
Owner's name and address N. McLeod, 15 University St. Telephone none
Lessee's name and address _____ Telephone _____
Contractor's name and address owner Telephone _____
Architect _____ Specifications _____ Plans no No. of sheets _____
Proposed use of building dwelling house No. families 1
Last use _____ " " _____ No. families 1
Material wood No. stories 1 1/2 Heat _____ Style of roof _____ Roofing _____
Other buildings on same lot _____
Estimated cost \$ 125. Fee \$ 2.00

General Description of New Work

To construct 1-story frame addition on rear of dwelling house 8' 6" x 6' 5".
To change window to door in rear wall of dwelling.

20' to side line.
9/8/54

CERTIFICATE OF OCCUPANCY
REQUIREMENT IS WAIVED

It is understood that this permit does not include installation of heating apparatus which is to be taken out separately by and in the name of the heating contractor. PERMIT TO BE ISSUED TO owner

Details of New Work

Is any plumbing involved in this work? _____ Is any electrical work involved in this work? _____
Is connection to be made to public sewer? _____ If not, what is proposed for sewage? _____
Has septic tank notice been sent? _____ Form notice sent? _____
Height average grade to top of plate _____ Height average grade to highest point of roof _____
Size, front _____ depth _____ No. stories 1 1/2 solid or filled land? _____ earth or rock? _____
Material of foundation 4" iron pipe at least 4" below grade Thickness, top _____ bottom _____ cellar _____
Material of underpinning _____ Height _____ Thickness _____
Kind of roof shed Rise per foot 5" Roof covering Asphalt Class C Und. Lab
No. of chimneys _____ Material of chimneys _____ of lining _____ Kind of heat _____ fuel _____
Framing lumber—Kind second hand Dressed or full size? dressed
Corner posts 4x6 Sills 4x8 Girt or ledger board? _____ Size _____
Girders _____ Size _____ Columns under girders _____ Size _____ Max. on centers _____
Studs (outside walls and carrying partitions) 2x4-16" O. C. Bridging in every floor and flat roof span over 8 feet.
Joists and rafters: 1st floor 2x6, 2nd _____, 3rd _____, roof 2x4
On centers: 1st floor 16", 2nd _____, 3rd _____, roof 12"
Maximum span: 1st floor 6', 2nd _____, 3rd _____, roof 6'
If one story building with masonry walls, thickness of walls? _____ height? _____

If a Garage

No. cars now accommodated on same lot _____, to be accommodated _____ number commercial cars to be accommodated _____
Will automobile repairing be done other than minor repairs to cars habitually stored in the proposed building? _____

APPROVED:
OK-9/8/54

Miscellaneous

Will work require disturbing of any tree on a public street? no
Will there be in charge of the above work a person competent to see that the State and City requirements pertaining thereto are observed? yes

INSPECTION COPY

Signature of owner N. McLeod

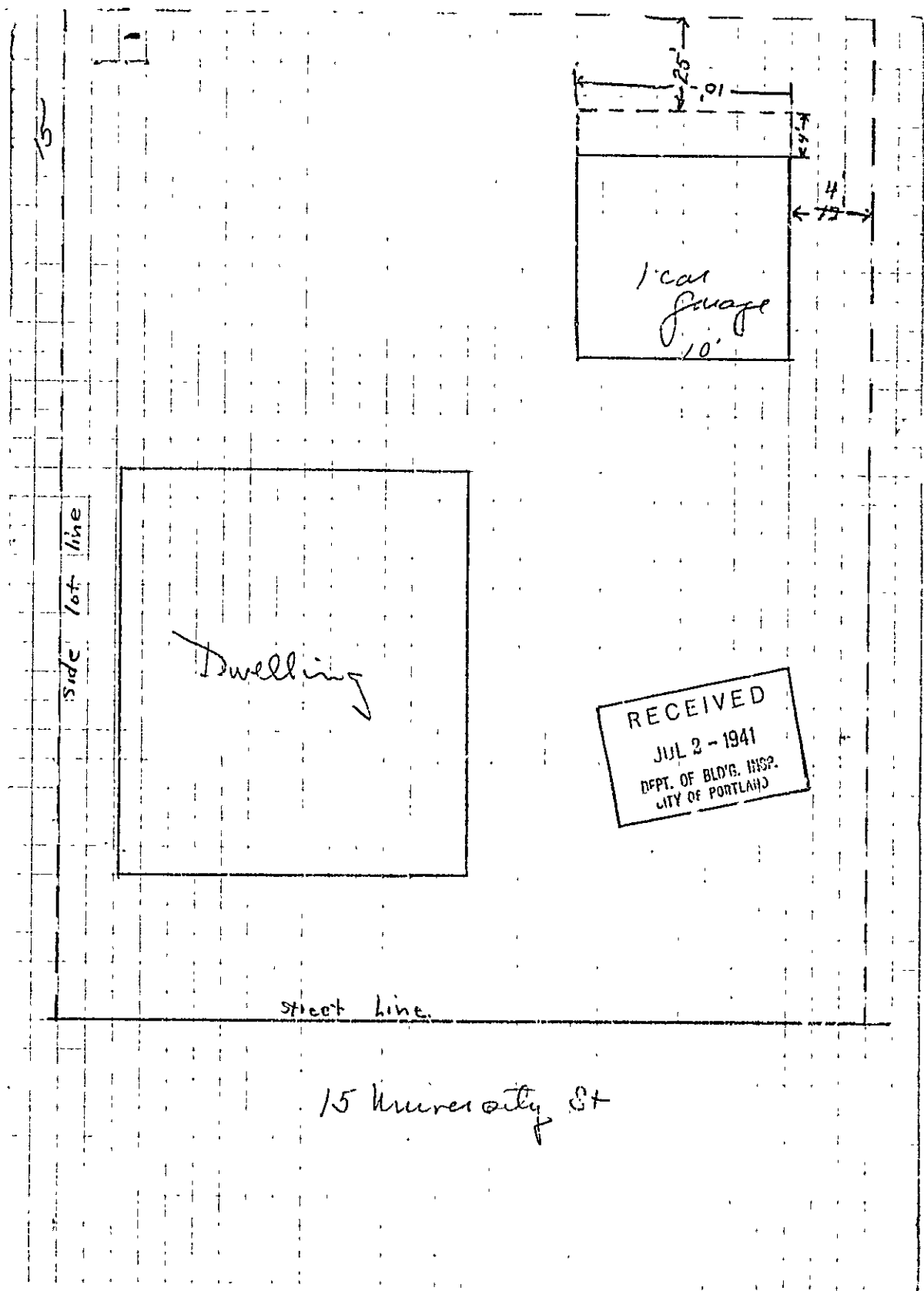

15

side lot line

Dwelling

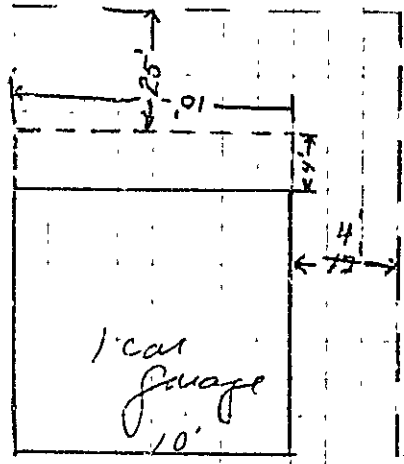

RECEIVED
JUL 2 - 1941
DEPT. OF BLD'G. INSP.
CITY OF PORTLAND

street line

15 University St

STATEMENT ACCOMPANYING APPLICATION FOR BUILDING PERMIT

for one car garage Date 7/2/41
at 15 University Street

1. In whose name is the title of the property now recorded? Neil D. MacLeod
2. Are the boundaries of the property in the vicinity of the proposed work shown clearly on the ground, and how? See page
3. Is the outline of the proposed work now staked out upon the ground? Yes
If not, will you notify the Inspection Office when the work is staked out and before any of the work is commenced? _____
4. What is to be maximum projection or overhang of eaves or drip? 6"
5. Do you assume full responsibility for the correctness of the location plan or statement of location filed with this application, and does it show the complete outline of the proposed work on the ground, including bay windows, porches and other projections? Yes
6. Do you assume full responsibility for the correctness of all statements in the application concerning the sizes, design and use of the proposed building? Yes
7. Do you understand that in case changes are proposed in the location of the work or in any of the details specified in the application that a revised plan and application must be submitted to this office before the changes are made? Yes

Neil D. MacLeod



(R) GENERAL RESIDENCE ZONE
APPLICATION FOR PERMIT

PERMIT ISSUED
Permit No. 05744

Class of Building or Type of Structure

Portland, Maine, July 2, 1941 JUL 8 1941

To the INSPECTOR OF BUILDINGS, PORTLAND, ME.
The undersigned hereby applies for a permit to erect alter install the following building structure equipment in accordance with the Laws of the State of Maine, the Building Code of the City of Portland, plans and specifications, if any, submitted herewith and the following specifications:

Location: 15 University Street
Within Fire Limits? no Dist. No. _____
Owner's or Lessee's name and address: Hail MacLeod, 15 University St. Telephone 2-4318
Contractor's name and address: 9 mar Telephone _____
Architect _____
Proposed use of building: 1 car garage Plans filed yes No. of sheets 1
Other buildings on same lot: 1 famil. dwelling house No. families _____
Estimated cost \$ 20. Fee \$ 25.

Description of Present Building to be Altered

Material wood No. stories 1 Heat none Style of roof pitch Roofing asphalt
Last use: 1 car garage No. families _____

General Description of New Work

To build one story frame addition 4' x 10' on rear of existing building (gable end) double 2x4 for support of new roof

Owner says he will use 2x4
Wm

It is understood that this permit does not include installation of heating apparatus which is to be taken out separately by and in the name of the heating contractor.

Details of New Work

Is any plumbing work involved in this work? _____
Is any electrical work involved in this work? _____
Size, front _____ depth _____ No. stories 1 Height average grade to top of plate _____
To be erected on solid or filled land? earth Height average grade to highest point of roof _____
Material of foundation blocking Thickness, top _____ bottom _____ cellar _____
Material of underpinning _____ Height _____ Thickness _____
Kind of roof flat Rise per foot 3" Roof covering Asphalt roofing Class C Und. Lab.
No. of chimneys no Material of chimneys _____ of lining _____
Kind of heat no Type of fuel _____ Is gas fitting involved? _____
Framing lumber—Kind fir Dressed or full size? finished
Corner posts 1x8 Sills 2x4 Girt or ledger board? _____ Size _____
Material columns under girders _____ Size _____ Max. on centers _____
Studs (outside walls and carrying partitions) 2x1-16" O. C. Girders 6x8 or larger. Bridging in every floor and flat roof span over 8 feet. Sills and corner posts all one piece in cross section.
Joists and rafters: 1st floor 3x10 2nd 3" plank floor 3rd _____, roof 2x4
On centers: 1st floor 3' 2nd _____, 3rd _____, roof 18"
Maximum span: 1st floor 1' 2nd _____, 3rd _____, roof 1'

If a Garage

No. cars now accommodated on same lot none 1 to be accommodated 1
Total number commercial cars to be accommodated none
Will automobile repairing be done other than minor repairs to cars habitually stored in the proposed building? no

Miscellaneous

Will above work require removal or disturbing of any shade tree on a public street? no
Will there be in charge of the above work a person competent to see that the State and City requirements pertaining thereto are observed? yes

INSPECTION COPY

Signature of owner

Hail MacLeod

By Clinton R. MacLeod

CITY OF PORTLAND

7515

one
can
sample

RECEIVED
SEP 2 1987
DEPT. OF PUBLIC HEALTH
CITY OF PORTLAND

curious about
4x4
4 feet

49
12/6/87
12/6/87
12/6/87
12/6/87

15-71-01
1975-1976
610

see

side walk
12/6/87

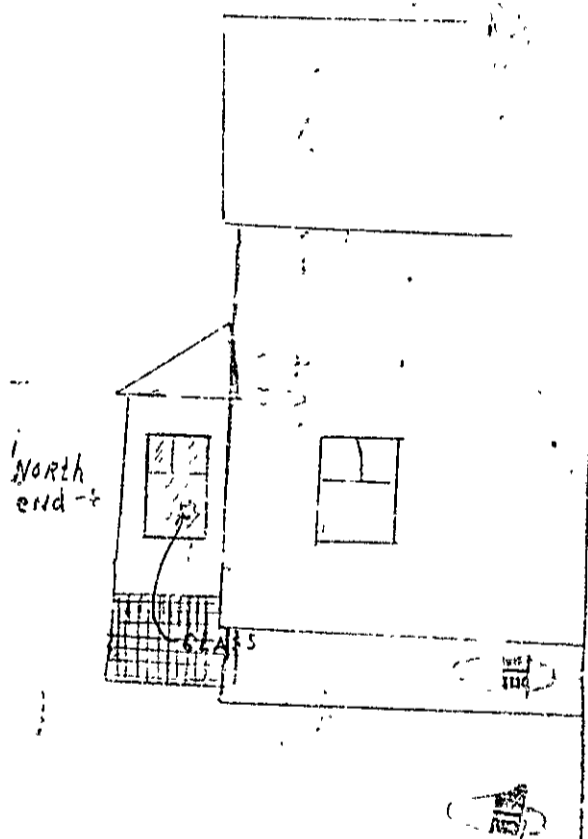
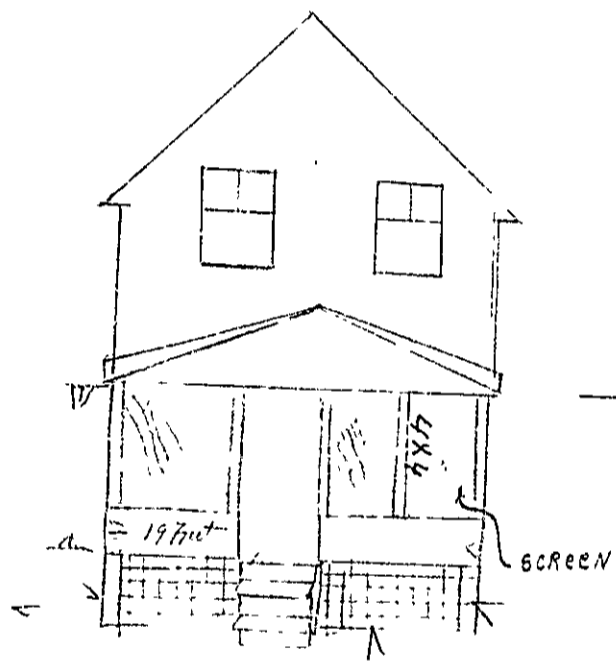

15 University St. N



APPLICATION FOR PERMIT

PERMIT NO. 133711

Class of Building or Type of Structure Third Class SEP 9 1937

To the INSPECTOR OF BUILDINGS, PORTLAND, ME.

Portland, Maine, September 2, 1937

The undersigned hereby applies for a permit to erect alter ~~build~~ the following building ~~structure~~ in accordance with the Laws of the State of Maine, the Building Code of the City of Portland, plans and specifications, if any, submitted herewith and the following specifications:

Location 15 University Street Ward 9 Within Fire Limits Y Dist. No. 20
Owner's or Lessee's name and address Neil MacLeod, 15 University St. Telephone no
Contractor's name and address Camer Telephone no
Architect no Plans filed yes No. of sheets 1
Proposed use of building dwelling house No. families 1
Other buildings on same lot 1 car garage
Estimated cost \$ 35 Fee \$ 50

Description of Present Building to be Altered

Material wood No. stories 1 Heat no Style of roof no Roofing no
Last use dwelling house No. families 1

General Description of New Work

To put roof over existing front platform 9'6" x 18', glassing in end and of same

It is understood that this permit does not include installation of heating apparatus which is to be taken out separately by and in the name of the heating contractor.

Details of New Work

Size, front no depth no No. stories no Height average grade to top of plate no
To be erected on solid or filled land? no earth or rock? no
Material of foundation no Thickness, top no bottom no
Material of underpinning no Height no Thickness no
Kind of Roof flat Rise per foot 2" Roof covering Asphalt roofing Class C Urd. Lab.
No. of chimneys no Material of chimneys no of lining no
Kind of heat no Type of fuel no Is gas fitting involved? no
Corner posts 4x4 Sills no Girt or ledger board? no Size no
Material columns under girders no Size no Max. on centers no
Studs (outside walls and carrying partitions) 2x4-16" O. C. Girders 6x8 or larger Bridging in every floor and flat roof span over 8 feet. Sills and corner posts all one piece in cross section. Mac 2x6-24" O. C. 20' max
Joists and rafters: 1st floor no, 2nd no, 3rd no, roof 12x12
On centers: 1st floor no, 2nd no, 3rd no, roof 18"
Maximum span: 1st floor no, 2nd no, 3rd no, roof 9'

NOTIFICATION BEFORE LATHING OR CLOSING IN IS WAIVED
REQUIREMENT IS WAIVED

If a Garage

No. cars now accommodated on same lot no, to be accommodated no
Total number commercial cars to be accommodated no
Will automobile repairing be done other than minor repairs to cars habitually stored in the proposed building? no

Miscellaneous

Will ~~work~~ require removal or disturbing of any shade tree on a public street? no
Will there be in charge of the above work a person competent to see that the State and City requirements pertaining thereto are observed? yes

INSPECTION COPY

Signature of owner Neil MacLeod

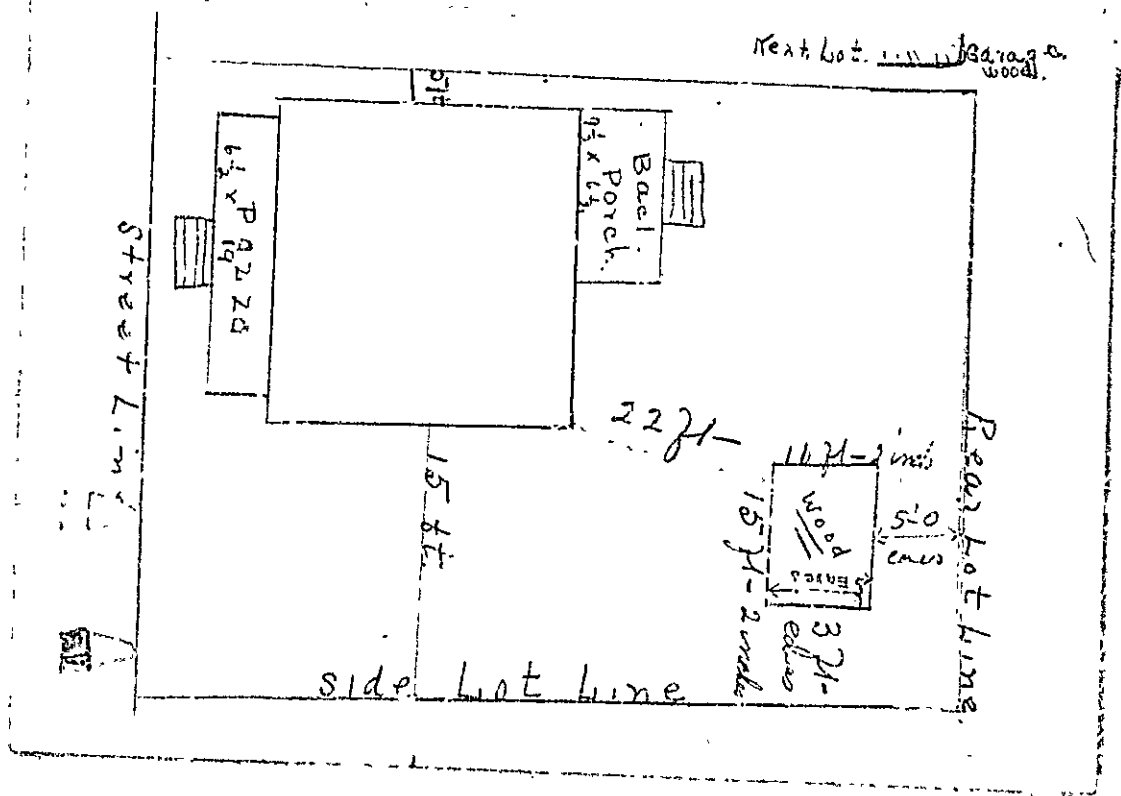



(R) GENERAL RESIDENCE ZONE

APPLICATION FOR PERMIT

Class of Building or Type of Structure 3rd Class

Permit No. 6038
ISSUED
JAN 19 1927

Portland, Maine, July 1, 1927

To the INSPECTOR OF BUILDINGS, PORTLAND, ME.

The undersigned hereby applies for a permit to erect alter install the following building ~~structure~~ in accordance with the Laws of the State of Maine, the Building Code of the City of Portland, plans and specifications, if any, submitted herewith and the following specifications:

Location 145 University St. Ward 9 Within Fire Limits? no St. No. _____
 Owner's or Lessee's name and address Neil P. MacLeod, 145 University St. Telephone _____
 Contractor's name and address Omor Telephone _____
 Architect's name and address _____
 Proposed use of building one-car private garage No. families None
 Other buildings on same lot one family frame dwelling house

Description of Present Building to be Altered

Material _____ No. stories _____ Heat _____ Style of roof _____ Roofing _____
 Last use _____ No. families _____

General Description of New Work

Build one-car private garage of frame construction.

PERMIT TO BE OBTAINED
BEFORE WORK IS STARTED
OR BEFORE THE FOUNDATION
OR STRUCTURE IS LAID

Details of New Work

Size, front 10' depth 14' No. stories 1 Height average grade to highest point of roof 12'
 To be erected on solid or filled land? Solid earth or rock? earth
 Material of foundation cedar posts Thickness, top _____ bottom _____
 Material of underpinning none Height _____ Thickness _____
 Kind of roof pitch Roof covering asphalt shingles roll roofing
 No. of chimneys none Material of chimneys _____ of lining _____
 Kind of heat None Type of fuel _____ Distance, heater to chimney _____
 If oil burner, name and model _____
 Capacity and location of oil tanks _____
 Is gas fitting involved? no Size of service _____
 Corner posts 2 x 4 Sills 4 x 6 Girt or ledger board? _____ Size _____
 Material columns under girders none Size _____ Max. on centers _____
 Studs (outside walls and carrying partitions) 2x4-16" O.C. Girders 6x8 or larger. Bridging in every floor and flat roof span over 8 feet. Sills and corner posts all one piece in cross section.
 Joists and rafters: 1st floor 4x6, 2nd _____, 3rd _____, roof 2 x 4
 On centers: 1st floor _____, 2nd _____, 3rd _____, roof 16"
 Maximum span: 1st floor _____, 2nd _____, 3rd _____, roof _____
 If one story building with masonry walls, thickness of walls? _____ height? _____

If a Garage

No. cars now accommodated on same lot none to be accommodated 1
 Total number commercial cars to be accommodated none
 Will automobile repairing be done other than minor repairs to cars habitually stored in the proposed building? no

Miscellaneous

Will above work require removal or disturbing of any shade tree on a public street? no
 Plans filed as part of this application? Yes No. sheets 1
 Estimated cost \$ 100.00 Fee \$ 0.50
 Will there be in charge of the above work a person competent to see that the State and City requirements pertaining thereto are observed? _____

Signature of owner _____

INSPECTION COPY

Neil P. MacLeod

3939
W

Ward 9 Permit No. 29/36

Location 145 University St.

Owner Neil D. MacLeod

Date of permit 1/12/29

Notif. closing-in _____

Inspn. closing-in _____

Final Notif. _____

Final Inspn. _____

Cert. of Occupancy issued _____

NOTES

no inspection
necessary
as work without
permit was
OK

and

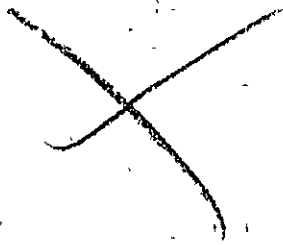



Location, Ownership and detail must be correct, complete and legible.
 are responsible for carrying out the law. **Plans must be filed with this application.**

Application for Permit for Alterations, etc.

Get All Questions Settled
 BEFORE Commencing Work.
 Failure To Do So

Portland, Me., July 30, 1925

To the
 INSPECTOR OF BUILDINGS
 May Prove
EXPENSIVE!

The undersigned applies for a permit to alter the following described building:—

Location lot 14b University Street Ward 9 in fire-limits? no
 Name of Owner or Lessee, Neil McLeod Address University Street
 " " Contractor, owner
 " " Architect,
 Material of Building is wood Style of Roof, pitch Material of Roofing, asphalt
 Size of Building is feet long; feet wide. No. of Stories,
 Cellar Wall is constructed of is inches wide on bottom and tapers to inches on top.
 Underpinning is posts is inches thick; is feet in height.
 Height of Building Wall, if Brick; 1st, 2d, 3d, 4th, 5th,
 What was Building last used for? dwelling No. of Families? 1
 What will Building now be used for? dwelling one family

Detail of Proposed Work

Put in concrete foundation 12 inches thick
 all to comply with the building ordinance

Estimated Cost \$ 125.

If Extended On Any Side

Size of Extension, No. of feet long?; No. of feet wide?; No. of feet high above sidewalk?
 No. of Stories high?; Style of Roof?; Material of Roofing?
 Of what material will the Extension be built? Foundation?
 If of Brick, what will be the thickness of External Walls? inches; and Party Walls inches.
 How will the extension be occupied? How connected with Main Building?

When Moved, Raised or Built Upon

No. of Stories in height when Moved, Raised, or Built upon? Proposed Foundations?
 No. of feet high from level of ground to highest part of Roof to be?
 How many feet will the External Walls be increased in height? Party Walls

If Any Portion of the External or Party Walls Are Removed

Will an opening be made in the Party or External Walls? in Story.
 Size of the opening? How protected?
 How will the remaining portion of the wall be supported?

Signature of Owner or
 Authorized Representative. *Neil McLeod*
 Address. *University St*

PERMIT MUST BE OBTAINED BEFORE BEGINNING WORK

50

off water?

Thurs Nov 20th 21

City Building Inspector

Our house at

145 University St. Woodford

Mass. is ready

for inspection. If coming

please come soon, as we

have begun putting

some paper on as its

getting so cold.

Yours Truly,

Neil D. Mackey



Location, ownership and detail must be correct, complete and legible. Separate application required for every building. Plans must be filed with this application.

APPLICATION FOR PERMIT TO BUILD (3D CLASS BUILDING)

Portland, Me., Sept 10, 1924 19

TO THE
INSPECTOR OF BUILDINGS

The undersigned hereby applies for a permit to build, according to the following Specifications:—

Location lot 145 University St Ward 9 Fire Limits? no
 Name of owner is? Neal McLeod Address 244 Cumberland Ave
 Name of mechanic is? owner Address _____
 Name of architect is? _____ Address _____
 Proposed occupancy of building (purpose)? dwelling
 If a dwelling or tenement house, for how many families? 1
 Are there to be stores in the lower story? _____
 Size of lot, No. of feet front? _____; No. of feet rear? _____; No. of feet deep? _____
 Size of building, No. of feet front? 22ft; No. of feet rear? 22ft; No. of feet deep? 20ft
 No. of stories, front? 1 1/2; rear? _____
 No. of feet in height from the mean grade of street to the highest part of the roof? 20ft
 Distance from lot lines, front? _____ feet; side? _____ feet; side? _____ feet; rear? _____
 Firestop to be used? yes
 Will the building be erected on solid or filled land? solid
 Will the foundation be laid on earth, rock or piles?
 If on piles, No. of rows? _____ distance on centers? _____ length of? _____
 Diameter, top of? _____ diameter, bottom of? _____
 Size of posts, 4x6 Studding 2x4 16 O. C. Sills 4x8 Roof Rafters 2x6 24 O. C. Girders 6x8
 Size of girts 4x4
 Size of floor timbers? 1st floor 2x8, 2d 2x8, 3d _____, 4th _____
 O. C. " " 16, 2d 16, 3d _____, 4th _____
 Span " " not over 16ft., 2d _____, 3d _____, 4th _____
 Will the building be properly braced? yes. Bridging in every floor span over 8ft
 Building, how framed?
 Material of foundation? posts thickness of? _____ laid with mortar? _____
 Underpinning, material of? _____ height of? _____ thickness of? _____
 Will the roof be flat, pitch, mansard or hip? pitch Material of roofing? asphalt
 Will the building be heated by steam, furnaces, stoves or grates? stove Will the flues be lined? yes
 Will the building conform to the requirements of the law? yes
 Means of egress? _____

PERMIT MUST BE RECEIVED BEFORE BEGINNING WORK

Plans must be submitted in duplicate, one set to be filed with the Department and the duplicate set thereof (bearing the approval of the Inspector of Buildings) shall be kept on the work and exhibited on demand.

If the building is to be occupied as a Tenement House, give the following particulars
 What is the height of cellar or basement? _____
 What will be the clear height of first story? _____ second? _____ third? _____
 State what means of egress is to be provided _____
 _____ Scuttle and stepladder to roof? _____

Estimated Cost, \$ 1200.
 Signature of owner or authorized representative, Neal McLeod
 Address, 244 Cumberland Ave
 Plans submitted? _____ Received by? _____

766

✓

768

lot 145 University St
Sept 10, 1924

Faint, illegible text, possibly a list or index, located in the upper right quadrant of the page. The text is too light to transcribe accurately but appears to be organized in columns.



APPLICATION FOR PERMIT
DEPARTMENT OF BUILDING INSPECTIONS SERVICES
ELECTRICAL INSTALLATIONS

Date May 12, 1992, 19
 Receipt and Permit number 4321

To the CHIEF ELECTRICAL INSPECTOR, Portland, Maine:

The undersigned hereby applies for a permit to make electrical installations in accordance with the laws of Maine, the Portland Electrical Ordinance, the National Electrical Code and the following specifications:

LOCATION OF WORK: 15 University St

OWNER'S NAME: Kevin Plowman ADDRESS: 15 University St

OUTLETS: _____ FEES

Receptacles _____ Switches _____ Plugmold _____ ft. TOTAL _____

FIXTURES: (number of) _____

Incandescent _____ Fluorescent _____ (not strip) TOTAL _____

Strip Fluorescent _____ ft. _____

SERVICES: _____

Upgrade from 60 - 100 _____

Overhead _____ Underground _____ Temporary _____ TOTAL amperes _____ 15.00

METERS: (number of) _____

MOTORS: (number of) _____

Fractional _____

1 HP or over _____

RESIDENTIAL HEATING: _____

Oil or Gas (number of units) _____

Electric (number of rooms) _____

COMMERCIAL OR INDUSTRIAL HEATING: _____

Oil or Gas (by a main boiler) _____

Oil or Gas (by separate units) _____

Electric Under 20 kws _____ Over 20 kws _____

APPLIANCES: (number of) _____

Ranges _____ Water Heaters _____

Cook Tops _____ Disposals _____

Wall Ovens _____ Dishwashers _____

Dryers _____ Compactors _____

Fans _____ Others (denote) _____

TOTAL _____

MISCELLANEOUS: (number of) _____

Branch Panels _____

Transformers _____

Air Conditioners Central Unit _____

Separate Units (windows) _____

Signs 20 sq. ft. and under _____

Over 20 sq. ft. _____

Swimming Pools Above Ground _____

In Ground _____

Fire/Burglar Alarms Residential _____

Commercial _____

Heavy Duty Outlets, 220 Volt (such as welders) 30 amps and under _____

over 30 amps _____

Circus, Fairs, etc. _____

Alterations to wires _____

Repairs after fire _____

Emergency Lights battery _____

Emergency Generators _____

INSTALLATION FEE DUE:

FOR ADDITIONAL WORK NOT ON ORIGINAL PERMIT DOUBLE FEE DUE:

FOR REMOVAL OF A "STOP ORDER" (304-16 b)

TOTAL AMOUNT DUE: 15.00

INSPECTION:

Will be ready on 10:00 5/12, 1992; or Will Call _____

CONTRACTOR'S NAME: Peter Doria

ADDRESS: 135 Bolton St

TEL.: 775-0888

MASTER LICENSE NO.: 4821 SIGNATURE OF CONTRACTOR: _____

LIMITED LICENSE NO.: _____

INSPECTOR'S COPY — WHITE

OFFICE COPY — CANARY

CONTRACTOR'S COPY — GREEN

