

1135-1143 FOREST AVENUE



**APPLICATION FOR PERMIT**  
**DEPARTMENT OF BUILDING INSPECTIONS SERVICES**  
**ELECTRICAL INSTALLATIONS**

Date Dec. 13, 19 82  
 Receipt and Permit number A 92474

To the CHIEF ELECTRICAL INSPECTOR, Portland, Maine:

The undersigned hereby applies for a permit to make electrical installations in accordance with the laws of Maine, the Portland Electrical Ordinance, the National Electrical Code and the following specifications:

LOCATION OF WORK: 1139 Forest Avenue

OWNER'S NAME: Supersonic Car Wash ADDRESS: XXXXXXXX SAME

OUTLETS:	Receptacles _____	Switches _____	Plugmold _____	ft. TOTAL <u>1-30</u> .....	<u>3.00</u>
FIXTURES: (number of)	Incandescent _____	Flourescent _____	(not strip) TOTAL _____		
	Strip Flourescent _____	ft. ....			
SERVICES:	Overhead _____	Underground _____	Temporary _____	TOTAL amperes _____	
METERS: (number of)	_____				
MOTORS: (number of)	Fractional <u>3</u>	_____			<u>1.50</u>
	1 HP or over <u>6</u>	_____			<u>6.00</u>
RESIDENTIAL HEATING:	Oil or Gas (number of units) _____	_____			
	Electric (number of rooms) _____	_____			
COMMERCIAL OR INDUSTRIAL HEATING:	Oil or Gas (by a main boiler) _____	_____			
	Oil or Gas (by separate unit) _____	_____			
	Electric Under 20 kws _____	Over 20 kws _____	_____		
APPLIANCES: (number of)	Ranges _____	Water Heaters _____			
	Cook Tops _____	Disposals _____			
	Wall Ovens _____	Dishwashers _____			
	Dryers _____	Compactors _____			
	Fans _____	Others (denote) _____			
	TOTAL _____				
MISCELLANEOUS: (number of)	Branch Panels <u>1</u>	_____			<u>1.00</u>
	Transformers _____	_____			
	Air Conditioners Central Unit _____	_____			
	Separate Units (windows) _____	_____			
	Signs 20 sq. ft. and under _____	_____			
	Over 20 sq. ft. _____	_____			
	Swimming Pools Above Ground _____	_____			
	In Ground _____	_____			
	Fire/Burglar Alarms Residential _____	_____			
	Commercial _____	_____			
	Heavy Duty Outlets, 220 Volt (such as welders) 30 amps and under _____	_____			
	over 30 amps _____	_____			
	Circus, Fairs, etc. _____	_____			
	Alterations to wires _____	_____			
	Repairs after fire _____	_____			
	Emergency Lights, battery _____	_____			
	Emergency Generators _____	_____			
	INSTALLATION FEE DUE: _____				
	FOR ADDITIONAL WORK NOT ON ORIGINAL PERMIT ..... DOUBLE FEE DUE: _____				
	FOR REMOVAL OF A "STOP ORDER" (304-16.5) .....				
	TOTAL AMOUNT DUE: _____				<u>11.50</u>

INSPECTION: Will be ready on \_\_\_\_\_ 19\_\_ ; or Will Call 304  
 CONTRACTOR'S NAME: Phillip Maye  
 ADDRESS: 234 Saco St. Westbrook  
 TEL: \_\_\_\_\_  
 MASTER LICENSE NO.: 2717 SIGNATURE OF CONTRACTOR: \_\_\_\_\_  
 LIMITED LICENSE NO.: \_\_\_\_\_

INSPECTOR'S COPY — WHITE  
 OFFICE COPY — CANARY  
 CONTRACTOR'S COPY — GREEN



**CERTIFICATE OF APPROVAL  
FOR INTERNAL PLUMBING**

THE TOWN/CITY OF Portland

TOWN/CITY CODE 05170 LPI NUMBER 010123 DATE PERMIT ISSUED 12 27 82 Certificate of App. Number N2 701511C  
Month Day Year

Installer's Name DAVE TINE PLUMBER Installer Code 1  
Last Name F I M I  
 Owner Paul Smith  
 Address 1139 1st St Subdivision \_\_\_\_\_  
St/Lot Number Street, Road Name  
 (Location where plumbing was done and inspected)

- 1 Owner
- 2 Licensed Master Plumber
- 3 Licensed Oil Burner
- 4 Employee of Public Utility
- 5 Manufactured Housing Dealer
- 6 Manufactured Housing Mechanic
- 7 Limited License

THE INTERNAL PLUMBING INSTALLED PURSUANT TO THE ABOVE CERTIFICATE OF APPROVAL NUMBER HAS BEEN TESTED IN MY PRESENCE, FOUND TO BE FREE FROM LEAKS, AND WAS INSTALLED IN COMPLIANCE WITH THE MUNICIPAL AND STATE PLUMBING RULES.

*Signature of LPI*

**TOWN'S COPY**

Signature of LPI \_\_\_\_\_  
 Date Inspected DEC 27 1982  
 ORIGINAL—To be sent to: Department of Human Services  
 Division of Health Engineering

**INTERNAL PLUMBING PERMIT FOR THE TOWN/CITY OF Portland**

Town/City Code 05170 LPI Number 010123 Date Issued 12 27 82 INSTALLER'S License No 1963 PERMIT NUMBER N2 701511P  
Month Day Year

Address of Where Plumbing is Done 111 RENT AVENUE Installer Code 1  
St/Lot No. Street/Road Name Subdivision  
 Name of Owner EVERETT PIG-D 14 \_\_\_\_\_  
Last Name F I M I Mailing Address Zip Code

- 1 Owner
- 2 Licensed Master Plumber
- 3 Licensed Oil Burner
- 4 Employee of Public Utility
- 5 Manufactured Housing Dealer
- 6 Manufactured Housing Mech
- 7 Lim. License

Type of Construction: 1 New, 2 Remodeling, 3 Addition, 4 Remodeling & Addition, 5 Replacement of Hot Water Heater, 6 Hook up of Mobile Home, 7 Hook-up of Modular Home, 8 Other(Specify) 1

Plumbing To Serve: 1 Single (Res), 2 Multi-Fam(Res), 3 Mobile Home, 4 Modular Home, 5 Commercial, 6 School, 7 Other(Specify) 5

Number of Fixtures or Hook Ups: Sink(s) 1 Toilet(s) 1 Bathtub(s) 1 Lavatory(s) 1 Shower(s) 1 Urinal(s) 1  
 Clothes Washer(s) 1 Dish Washer(s) 1 Hot Water Heater(s) 1 Floor Drain(s) 4 Hook Up(s) 1

**TOWN'S COPY**

**IMPORTANT: Note the following conditions:**  
 1 This Permit is non transferable to another person or party.  
 2 If construction has not started within 6 months from the Date of Issue this Permit becomes invalid.

Fixture Fee 15.00  
 Hook Up Fee 00.00  
 Total Fee 15.00  
 If Doub't Fee Check Box

Dept of Human Services  
 Div of Health Engineering

Signature of LPI \_\_\_\_\_

APPLICATION FOR PERMIT

PERMIT ISSUED

①

B.O.C.A. USE GROUP .....

B.O.C.A. TYPE OF CONSTRUCTION ..... 0.1145

DEC 23 1982

ZONING LOCATION ..... PORTLAND, MAINE .. Dec. 22, 1982

CITY of PORTLAND

To the CHIEF OF BUILDING & INSPECTION SERVICES, PORTLAND, MAINE

The undersigned hereby applies for a permit to erect, alter, repair, demolish, move or install the following building, structure, equipment or change use in accordance with the Laws of the State of Maine, the Portland B.O.C.A. Building Code and Zoning Ordinance of the City of Portland with plans and specifications, if any, submitted herewith and the following specifications:

LOCATION .... 1139 Forest Avenue - Northeast Car Wash Equip & Supply Fire District #1 , #2

1. Owner's name and address ... Paul Everett - same Telephone ... 797-7283

2. Lessee's name and address ..... Telephone .....

3. Contractor's name and address ... Maine Mobile Messages - 17 Elm St. Gorham Telephone ... 839-3569

..... No. of sheets .....

Proposed use of building ... car equip supply ..... No families .....

Last use ..... No families .....

Material .... No. stories .... Heat ..... Style of roof ..... Roofing ..

Other buildings on same lot .....

Estimated contractual cost \$..... Appeal Fee \$ .....

FIELD INSPECTOR--Mr. .... Base Fee .... 10.00

@ 775-5451

Late Fee .....

TOTAL \$ 15.00

To set 4' x 8' temporary portable sign to be used from Dec. 22, 1982 to Jan. 22, 1983 3rd time for sign this year.

Stamp of Special Conditions

send permit to # 1 04103

NOTE TO APPLICANT: Separate permits are required by the installers and subcontractors of heating, plumbing, electrical and mechanicals.

DETAILS OF NEW WORK

Is any plumbing involved in this work? ... Is any electrical work involved in this work? ...
Is connection to be made to public sewer? ... If not, what is proposed for sewage? ...
Has septic tank notice been sent? ... Form notice sent? ...
Height average grade to top of plate ... Height average grade to highest point of roof ...
Size, front ... depth ... No. stories ... solid or filled land? ... earth or rock? ...
Material of foundation ... Thickness, top ... bottom ... cellar ...
Kind of roof ... Rise per foot ... Roof covering ...
No. of chimneys ... Material of chimneys ... of lining ... Kind of heat ... fuel ...
Framing Lumber--Kind ... Dressed or full size? ... Corner posts ... Sills ...
Size Girder ... Columns under girders ... Size ... Max. on centers ...
Studs (outside walls and carrying partitions) 2x4-16" O. C. Bridging in every floor and flat roof span over 8 feet.
Joists and rafters. 1st floor ... 2nd ... 3rd ... roof ...
On centers. 1st floor ... 2nd ... 3rd ... roof ...
Maximum span: 1st floor ... 2nd ... 3rd ... roof ...
If one story building with masonry walls, thickness of wall? ... height? ...

IF A GARAGE

No. cars now accommodated on same lot ... to be accommodated ... number commercial cars to be accommodated ...
Will automobile repairing be done other than minor repairs to cars habitually stored in the proposed building? ...

APPROVALS BY: DATE

MISCELLANEOUS

BUILDING INSPECTION--PLAN EXAMINER ... Will work require disturbing of any tree on a public street? ...

ZONING: ...

BUILDING CODE: ... Will there be in charge of the above work a person competent

Fire Dept: ... to see that the State and City requirements pertaining thereto

Health Dept. ... are observed? ...

Others. ...

Signature of Applicant ... Phone # same

Type Name of above ... Peter Penworth for

Maine Mobil Message/Postbox Other ...

Paul Everett and Address .....

②

FIELD INSPECTOR'S COPY

APPLICANT'S COPY

OFFICE FILE COPY

CERTIFICATE OF APPROVAL  
FOR INTERNAL PLUMBING

THE TOWN/CITY OF Roxford

TOWN/CITY CODE  
05120

LPI NUMBER  
00123

DATE PERMIT ISSUED  
12 27 82  
Month Day Year

NO 70151C  
Certificate of App. Number

Installer's Name DAVE THE PLUMBER  
Last Name F I M I

- Installer Code 1
- 1. Owner
  - 2. Licensed Master Plumber
  - 3. Licensed Oil Burnerman
  - 4. Employee of Public Utility
  - 5. Manufactured Housing Dealer
  - 6. Manufactured Housing Mechanic
  - 7. Limited License

Owner Paul Everett

Address 1159 Wood Street  
St./Lot Number Street, Road Name Subdivision  
(Location where plumbing was done and inspected)

THE INTERNAL PLUMBING INSTALLED PURSUANT TO THE ABOVE CERTIFICATE OF APPROVAL NUMBER HAS BEEN TESTED IN MY PRESENCE, FOUND TO BE FREE FROM LEAKS, AND WAS INSTALLED IN COMPLIANCE WITH THE MUNICIPAL AND STATE PLUMBING RULES.

OWNER'S COPY

Frank J. Gosselin  
Signature of LPI

Date Inspected DEC 27 1982

ORIGINAL -- To be sent to: Department of Human Services  
Division of Health Engineering

CITY OF PORTLAND, MAINE  
Department of Building Inspection



# Certificate of Occupancy

LOCATION: 1139 Forest Avenue

Date of Issue Dec. 27, 1982

Issued to Paul Everett - Classy Chastie Car Wash  
This is to certify that the building, premises, or part thereof, at the above location, built—altered—changed as to use under Building Permit No. 82-977, has had final inspection, has been found to conform substantially to requirements of Zoning Ordinance and Building Code of the City, and is hereby approved for occupancy or use, limited or otherwise, as indicated below.

PORTION OF BUILDING OR PREMISES

APPROVED OCCUPANCY

Car Wash

Limiting Conditions:  
Entire

This certificate supersedes  
certificate issued

Approved:

12-27-82  
(Date)

Inspector

Inspector of Buildings

Notice: This certificate identifies lawful use of building or premises, and ought to be transferred from owner to owner when property changes hands. Copy will be furnished to owner or lessee for one dollar.



## CITY OF PORTLAND

JOSEPH E. GRAY, JR.  
DIRECTOR OF PLANNING  
AND URBAN DEVELOPMENT

November 2, 1982

Paul Everett  
1139 Forest Ave.  
Portland, Maine

Dear Sir,

Your application, for a building permit to construct a 20' X 70' addition to 1139 Forest Avenue is being issued with the following requirement.

1. Your plan doesn't show a foundation, I am under the impression it will be a frost wall back filled both sides, therefore a footing at less 4' below grade with a 8" foundation will be required.

If you have any questions or if this is not your intent please call this office.

Sincerely,

P. Samuel Hoffses,  
Chief of Inspection Services



APPLICATION FOR PERMIT

PERMIT ISSUED

B.O.C.A. USE GROUP .....

NOV 2 1982

B.O.C.A. TYPE OF CONSTRUCTION ..... 00977

ZONING LOCATION ... B-2 ... PORTLAND, MAINE ... Oct. 29, 1982

CITY of PORTLAND

To the CHIEF OF BUILDING & INSPECTION SERVICES, PORTLAND, MAINE

The undersigned hereby applies for a permit to erect, alter, repair, demolish, move or install the following building, structure, equipment or change use in accordance with the Laws of the State of Maine, the Portland B.O.C.A. Building Code and Zoning Ordinance of the City of Portland with plans and specifications, if any, submitted herewith and the following specifications:

LOCATION 1199 Forest Avenue - Classy Chassie
1. Owner's name and address Paul Everett - same
2. Lessee's name and address Ronald Audette & Sons - Commercial St.
3. Contractor's name and address ...

Proposed use of building self service addition to car wash
Last use
Material No. stories ...
Other buildings on same lot
Estimated contractual cost \$ 25,000.

FIELD INSPECTOR- Mr. @ 775-5451
Appeal Fees \$
Base Fee 135.00
Late Fee
TOTAL \$ 135.00

To construct 20' x 70' addition to side of already existing car wash as per plans. 1 sheet of plans.

Send permit to # 1 04103
HOLD, WILL PICK UP PERMIT

Stamp of Special Conditions
PERMIT ... WITH ...

NOTE TO APPLICANT: Separate permits are required by the installers and subcontractors of heating, plumbing, electrical and mechanicals

DETAILS OF NEW WORK

Is any plumbing involved in this work? Is any electrical work involved in this work?
Is connection to be made to public sewer? If not, what is proposed for sewage?
Height average grade to top of plate Height average grade to highest point of roof
Material of foundation Thickness, top bottom cellar
Kind of roof Rise per foot Roof covering
No. of chimneys Material of chimneys of lining Kind of heat fuel
Framing Lumber--Kind Dressed or full size? Corner posts Sills
Joists and rafters Columns under girders Size Max on centers
Joists and rafters: 1st floor, 2nd, 3rd, roof
On centers: 1st floor, 2nd, 3rd, roof
Maximum span: 1st floor, 2nd, 3rd, roof
If one story building with masonry walls, thickness of walls? height?

IF A GARAGE

No. cars now accommodated on same lot, to be accommodated, number commercial cars to be accommodated
Will automobile repairing be done other than minor repairs to cars habitually stored in the proposed building?

APPROVALS BY: DATE MISCELLANEOUS
BUILDING INSPECTION-PLAN EXAMINER Will work require disturbing of any tree on a public street?
ZONING: OK M.A.C. 11/1/82
BUILDING CODE: Will there be in charge of the above work a person competent to see that the State and City requirements pertaining thereto are observed?
Fire Dept.:
Health Dept.:
Others:

Signature of Applicant Paul H. Everett Phone # same
Type Name of above Paul Everett for 1 2 3 4
Classy Chassie Car Wash
and Address

FIELD INSPECTOR'S COPY APPLICANT'S COPY OFFICE FILE COPY
m. audette

NOTES

11-3-82 - Site map OK. aa

11-8-82 - Excavating OK aa

11-15-82 - Slab down OK aa

for plan. aa

11-19-82 - Steel frame in progress OK. aa

11-23-82 - Frame complete.

Brick work in progress OK. aa

12-7-82 - WIP OK. aa

12-17-82 - Brick work

complete. Gen. finish

work in progress. aa

12-21-82 - Dewatering

Elect. plumb. insp. OK. aa

12-22-82 - Same aa

NP/SIGN VO - aa

12-27-82 OK for

C. of D. aa

Permit 821977

Location 1189 Pleasant Ave

Owner Paul Whiff

Date of permit 10-29-82

Approval 11-2-82

Dwelling Addition to rear yard

Garage

Alteration

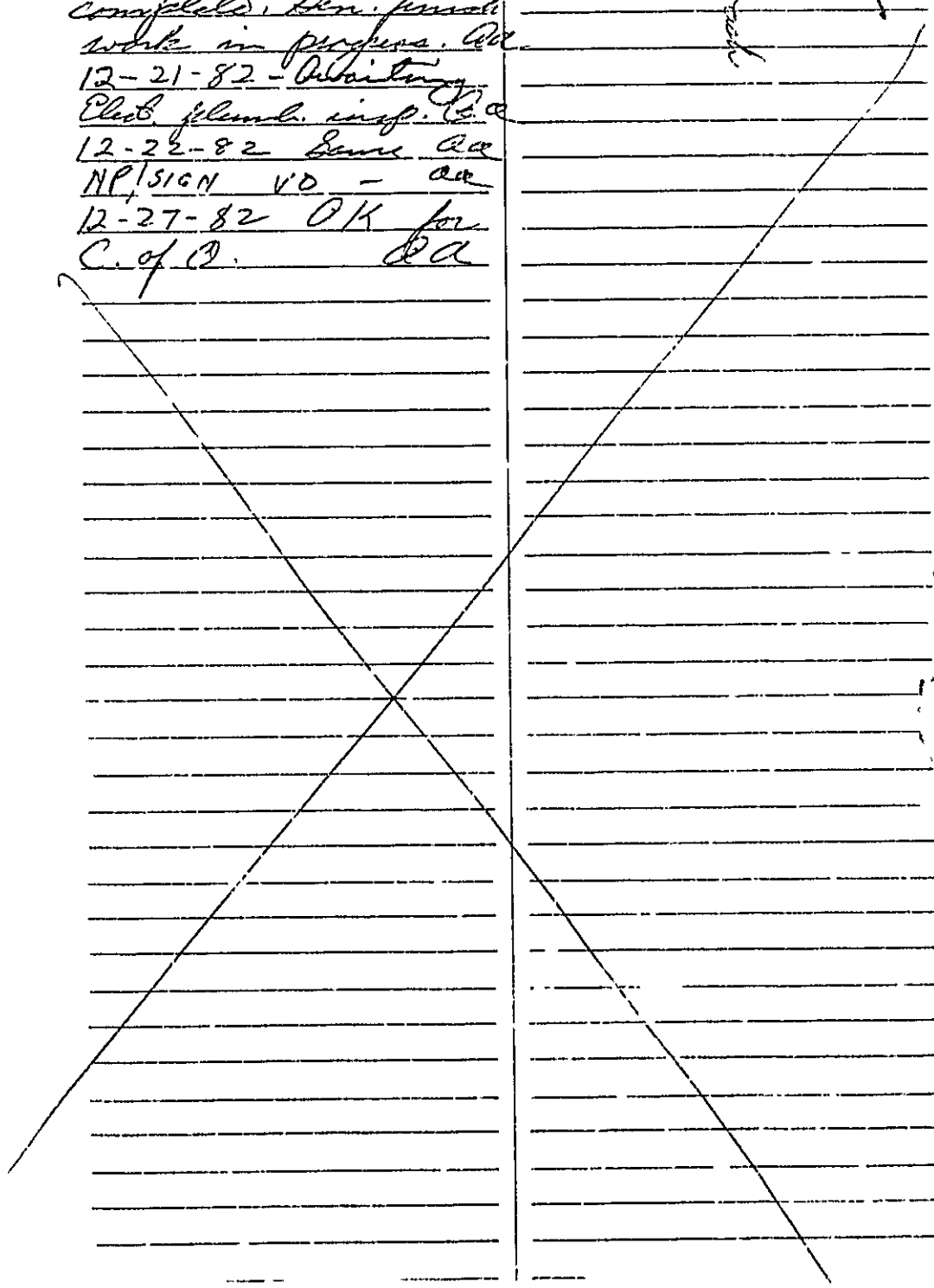

1/2" x 1/4" GALV. L  
APPLIED TO  
SHEETS

6" x 11 IGA  
CHANNEL  
(TYP.)

MANSARD  
FRAMING  
(SEE DETAIL)

SCOM BEAM

TYP CONNECTION  
(SEE DETAIL)

1/2" x 1/4" L  
HEADER

ROOF HIGH BRICK WALLS  
AROUND MECH. ROOM

ROOF  
BEAM

2 1/2" x 1/4" GALV. L  
EACH END

ALL BRICK STANDARD  
SIZE BRICKS  
(3 5/8" x 2 1/4" x 7 3/4" L)

REVIEWED AND

HOLLOW METAL  
DOOR FRAME

SINGLE BRICK FACE  
EACH CORNER BEAM

BRICK PARTITION  
(NON LOAD BEARING)

FRAMING & ASSEMBLY  
SCHEMATIC

RECEIVED  
OCT 29 1982  
DEPT. OF BLDG. INSP.  
CITY OF PORTLAND

TYPIC  
NATIO

3403 GALLATI

CLIP BOLTED TO SLAB  
W/ 2-1/2" BOLTS AND  
WELD TO CHANNEL COL.

BRICK  
PARTITION 8'-0"  
HIGH

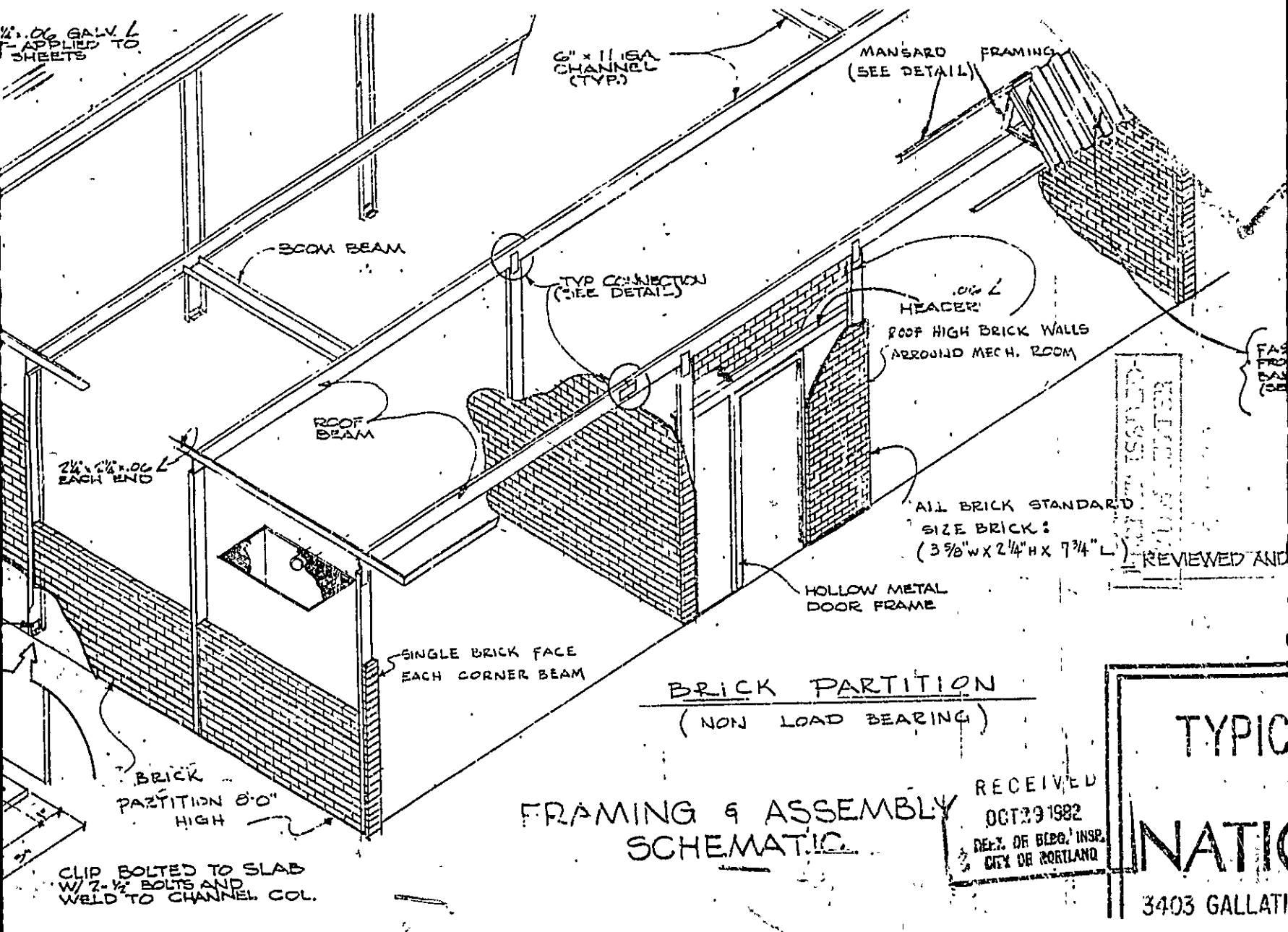

70  
1100

1139 Forest Ave

1139 Forest Ave

MORRILL ST

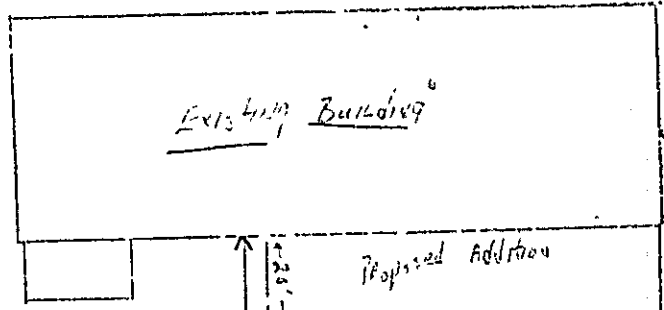

Existing Building

Proposed Addition

73'

25'

73'

87'

65'

Property Line

Property Line

RECEIVED  
 OCT 29 1982  
 DEPT. OF BLDG. INSP.  
 CITY OF PORTLAND



**GENEST CONCRETE WORKS, INC.**

WILSON ST.  
SANFORD, ME.  
1-207-324-3250

BERWICK ST.  
BERWICK, ME.  
1-207-698-1430

COMPLETE LINE OF MASON'S SUPPLIES AND ACCESSORIES

Mr. Hassfas

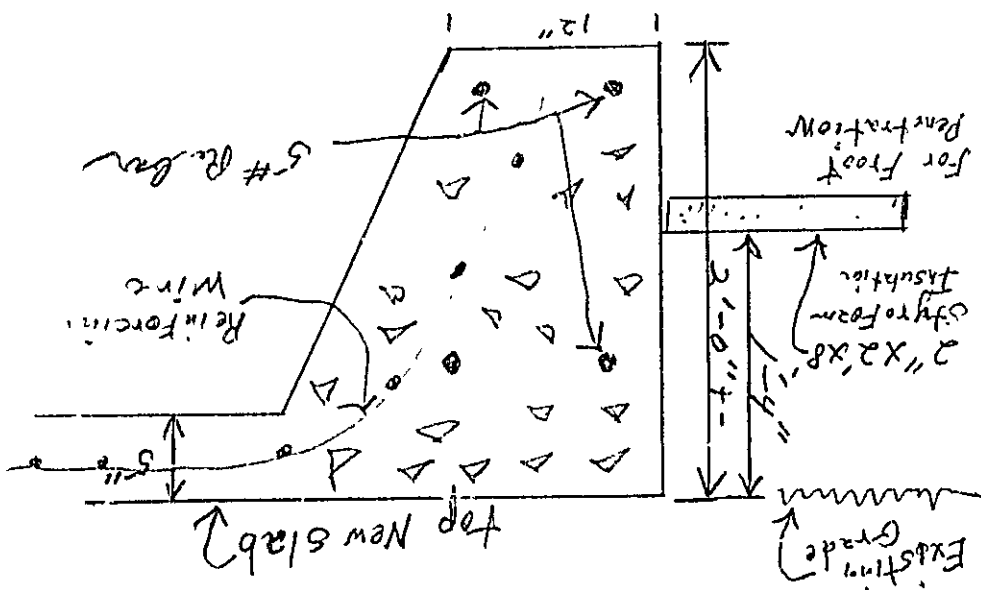

Super Sonic Car Wash  
Forest Ave.  
10-28-82



**APPLICATION FOR PERMIT**  
**DEPARTMENT OF BUILDING INSPECTIONS SERVICES**  
**ELECTRICAL INSTALLATIONS**

Date Dec. 10, 19 81

Receipt and Permit number A 87575

To the CHIEF ELECTRICAL INSPECTOR, Portland, Maine:

The undersigned hereby applies for a permit to make electrical installations in accordance with the laws of Maine, the Portland Electrical Ordinance, the National Electrical Code and the following specifications:

LOCATION OF WORK: 1139 Forest Ave.

OWNER'S NAME: Supersonic Car Wash ADDRESS: same

	FEES
OUTLETS: Receptacles _____ Switches _____ Plugmold _____ ft. TOTAL _____	
FIXTURES: (number of) Incandescent _____ Flourescent _____ (not strip) TOTAL _____ Strip Flourescent _____ ft. _____	
SERVICES: Overhead _____ Underground _____ Temporary _____ TOTAL amperes _____	
METERS: (number of) _____	
MOTORS: (number of) Fractional _____ 1 HP or over <u>X</u> _____	1.00
RESIDENTIAL HEATING: Oil or Gas (number of units) _____ Electric (number of rooms) _____	
COMMERCIAL OR INDUSTRIAL HEATING: Oil or Gas (by a main boiler) _____ Oil or Gas (by separate units) _____ Electric Under 20 kws _____ Over 20 kws _____	
APPLIANCES (number of)	
Ranges _____ Water Heaters _____	
Cook Tops _____ Disposals _____	
Wall Ovens _____ Dishwashers _____	
Dryers _____ Compactors _____	
Fans _____ Others (denote) _____	
TOTAL _____	
MISCELLANEOUS: (number of)	
Branch Panels _____	
Transformers _____	
Air Conditioners Central Unit _____ Separate Units (windows) _____	
Signs 20 sq. ft. and under _____ Over 20 sq. ft. _____	
Swimming Pools Above Ground _____ In Ground _____	
Fire/Burglar Alarms Residential _____ Commercial _____	
Heavy Duty Outlets, 220 Volt (such as welders) 30 amps and under _____ over 30 amps _____	
Circus, Fairs, etc. _____	
Alterations to wires _____	
Repairs after fire _____	
Emergency Lights battery _____	
Emergency Generators _____	
FOR ADDITIONAL WORK NOT ON ORIGINAL PERMIT ..... INSTALLATION FEE DUE: _____	
FOR REMOVAL OF A "STOP ORDER" (304-16.b) ..... DOUBLE FEE DUE: _____	
TOTAL AMOUNT DUE: _____	1.00
INSPECTION: _____	Min 3.00

Will be ready on 12-11-81, 1981; or Will Call \_\_\_\_\_

CONTRACTOR'S NAME: Philip Maye  
 ADDRESS: 234 Saco St. Westbrook

TEL.: \_\_\_\_\_  
 MASTER LICENSE NO.: 3717

SIGNATURE OF CONTRACTOR:  
Philip A. Maye

INSPECTOR'S COPY — WHITE  
 OFFICE COPY — CANARY  
 CONTRACTOR'S COPY — GREEN



1139 Forest ave

Permit from  
Sept 24  
to Oct 24

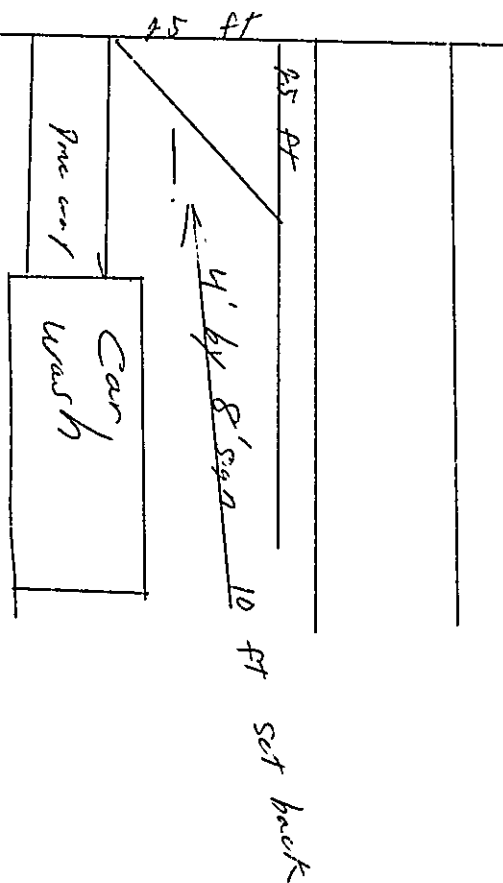

RECEIVED  
SEP 25 1981  
DEPT. OF BLDG. INSP.  
CITY OF PORTLAND





APPLICATION FOR PERMIT

PERMIT ISSUED

B.O.C.A. USE GROUP
B.O.C.A. TYPE OF CONSTRUCTION 1005

SEP 28 1981

ZONING LOCATION B-2 PORTLAND, MAINE, Sept. 23, 1981

CITY of PORTLAND

To the DIRECTOR OF BUILDING & INSPECTION SERVICES, PORTLAND, MAINE

The undersigned hereby applies for a permit to erect, alter, repair, demolish, move or install the following building, structure, equipment or change use in accordance with the Laws of the State of Maine, the Portland B.O.C.A. Building Code and Zoning Ordinance of the City of Portland with plans and specifications, if any, submitted herewith and the following specifications:

LOCATION 1139 Forest Ave. Fire District #1 [ ], #2 [ ]
1. Owner's name and address Supersonic Car Wash same Telephone
2. Lessee's name and address Telephone
3. Contractor's name and address Maine Mobil Message 17 Elm St. Telephone 839-3569
4. Architect Gorham Specifications Plans No. of sheets
Proposed use of building Car wash No. families
Legal use No. families
Material No. stories Heat Style of roof Roofing
Other buildings on same lot
Estimated contractual cost \$ Fee \$ 10.

FIELD INSPECTOR—Mr. [Signature] GENERAL DESCRIPTION

This application is for: @ 775-5451 Ext. 234 To erect temporary sign from Sept. 24 to Oct. 24, 1981 as per plan - 2nd time
Dwelling
Garage
Masonry Bldg.
Metal Bldg. Stamp of Special Conditions
Alterations
Demolitions
Change of Use
Other

NOTE TO APPLICANT: Separate permits are required by the installers and subcontractors of heating, plumbing, electrical and mechanicals.

PERMIT IS TO BE ISSUED TO 1 [ ] 2 [ ] 3 [x] 4 [ ]

Other: .....

DETAILS OF NEW WORK

Is any plumbing involved in this work? Is any electrical work involved in this work?
Is connection to be made to public sewer? If not, what is proposed for sewage?
Has septic tank notice been sent? Form notice sent?
Height average grade to top of plate Height average grade to highest point of roof
Size, front depth No. stories solid or filled land? earth or rock?
Material of foundation Thickness, top bottom cellar
Kind of roof Rise per foot Roof covering
No. of chimneys Material of chimneys of lining Kind of heat fuel
Framing Lumber—Kind Dressed or full size? Corner posts Sills
Size Girder Columns under girders Size Max. on centers
Studs (outside walls and carrying partitions) 2x4-16" O. C. Bridging in every floor and flat roof span over 8 feet.
Joists and rafters: 1st floor 2nd 3rd roof
On centers: 1st floor 2nd 3rd roof
Maximum span: 1st floor 2nd 3rd roof
If one story building with masonry walls, thickness of walls? height?

IF A GARAGE

No. cars now accommodated on same lot ... to be accommodated ... number commercial cars to be accommodated ...
Will automobile repairing be done other than minor repairs to cars habitually stored in the proposed building?

APPROVALS BY: DATE

MISCELLANEOUS

BUILDING INSPECTION—PLAN EXAMINER

Will work require disturbing of any tree on a public street? ..

ZONING: [Signature] 9/24/81

Will there be in charge of the above work a person competent to see that the State and City requirements pertaining thereto are observed? .....

BUILDING CODE [Signature]

Fire Dept.:

Health Dept.:

Others:

Signature of Applicant [Signature] Phone #

Type Name of above Peter Wentworth 1 [ ] 2 [ ] 3 [ ] 4 [ ]

Other and Address

FIELD INSPECTOR'S COPY



NOTES

10-2-81 - Imp. place. OK  
10-19-81 Signs removed. OK

Permit No. 81/1045  
Location 11.36 Highway, Que.  
Owner St. Lawrence Ave. Park  
Date of re. mt. 19-23-81  
Approved 9-28-81

~~Empty lined area with a large X drawn across it.~~

**APPLICATION FOR PERMIT**

**PERMIT ISSUED**

B.O.C.A. USE GROUP .....

B.O.C.A. TYPE OF CONSTRUCTION ..... 00711

AUG 27 1982

ZONING LOCATION B-2 PORTLAND, MAINE AUG. 25, 1982.

**CITY of PORTLAND**

To the CHIEF OF BUILDING & INSPECTION SERVICES, PORTLAND, MAINE

The undersigned hereby applies for a permit to erect, alter, repair, demolish, move or install the following building, structure, equipment or change use in accordance with the Laws of the State of Maine, the Portland B.O.C.A. Building Code and Zoning Ordinance of the City of Portland with plans and specifications, if any, submitted herewith and the following specifications:

LOCATION .. 139, Forest Ave.  
 1. Owner's name and address .. Classy-Classes, same .. Fire District #1 , #2   
 2. Lessee's name and address .. .. Telephone ..  
 3. Contractor's name and address .. Bailey Sign, Box 761, Thompson Road .. Telephone ..  
 Proposed use of building .. .. No. of sheets ..  
 Last use .. .. No. families ..  
 Material .. No. stories .. Heat .. Style of roof .. Roofing ..  
 Other buildings on same lot ..  
 Estimated contractual cost \$ ..

FIELD INSPECTOR - Mr. ....  
 @ 775-5451

Appeal Fees \$ ..  
 Base Fee .... 31.80 ..  
 Late Fee .. ..  
 TOTAL \$ .... 31.80 ..

Erect 7 x 12 pole sign as per diagram.  
 Mail permit to #3

Stamp of Special Conditions

NOTE TO APPLICANT: Separate permits are required by the installers and subcontractors of heating, plumbing, electrical and mechanicals.

**DETAILS OF NEW WORK**

Is any plumbing involved in this work? ..... Is any electrical work involved in this work? .....  
 Is connection to be made to public sewer? ..... If not, what is proposed for sewage? .....  
 Has septic tank notice been sent? ..... Form notice sent? .....  
 Height average grade to top of plate ..... Height average grade to highest point of roof .....  
 Size, front ..... depth ..... No. stories ..... solid or filled land? .. earth or rock? ..  
 Material of foundation ..... Thickness, top ..... bottom ..... cellar .....  
 Kind of roof ..... Rise per foot ..... Roof covering .....  
 No. of chimneys ..... Material of chimneys ..... of lining ..... Kind of heat ..... fuel .....  
 Framing Lumber- Kind ..... Dressed or full size? ..... Corner posts ..... Sills .....  
 Size Girder ..... Columns under girders ..... Size ..... Max. on centers .....  
 Studs (outside walls and carrying partitions) 2x4-16' O. C. Bridging i. every floor and flat roof span over 8 feet.  
 Joists and rafters: 1st floor ..... 2nd ..... 3rd ..... roof .....  
 On centers 1st floor ..... 2nd ..... 3rd ..... roof .....  
 Maximum span: 1st floor ..... 2nd ..... 3rd ..... roof .....  
 If one story building with masonry walls, thickness of walls? ..... height? ..

**IF A GARAGE**

No. cars now accommodated on same lot ....., to be accommodated ..... number commercial cars to be accommodated .....  
 Will automobile repairing be done other than minor repairs to cars habitually stored in the proposed building? .....

APPROVALS BY: DATE  
 BUILDING INSPECTION - PLAN EXAMINER .....  
 ZONING: A.P. Macle 8/15/82  
 BUILDING CODE: .....  
 Fire Dept.: .....  
 Health Dept.: .....  
 Others: .....

**MISCELLANEOUS**

Will work require disturbing of any tree on a public street? .....  
 Will there be in charge of the above work a person competent to see that the State and City requirements pertaining thereto are observed? .....

Signature of Applicant Ralph Hutchins Phone # .....  
 Type Name of above .. Bailey Signs .....       
 Other .....  
 and Address .....

FIELD INSPECTOR'S COPY

APPLICANT'S COPY

OFFICE FILE COPY

Q m Allet

NOTES

8-30-82 - w/p/ revision of  
sign OK. *ea*  
9-2-82 Complete, OK *cc*

Alteration

*Paul Singer*

Garage

Dwelling

Approved

8-27-82

Date of permit

8-25-82

Owner

*James - Joanna*

Location

*499 Shallop Cove*

Permit No.

*82/711*

~~Large ruled area with a large X drawn across it.~~

839 3569

Super Sonic Car Wash  
1139 Forest Ave. Portland ME.

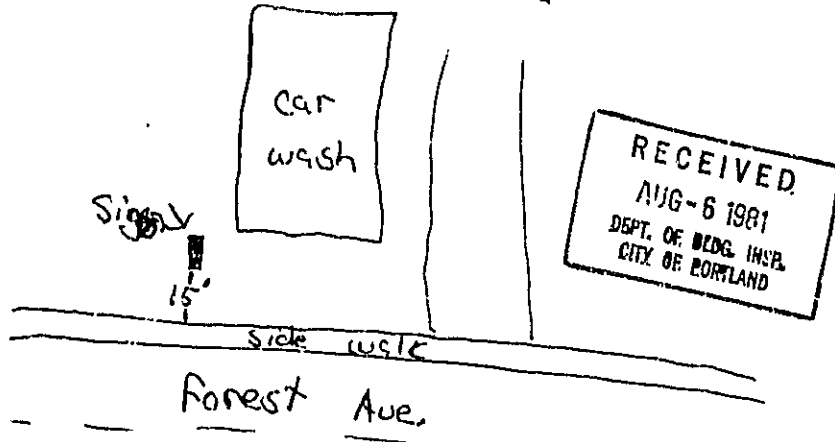

SIZE OF SIGN 4'x8'  
~~THE~~? 2ND TIME THIS YEAR 1981



APPLICATION FOR PERMIT

PERMIT ISSUED

AUG 7 1981

B.O.C.A. USE GROUP .....

B.O.C.A. TYPE OF CONSTRUCTION ... 992

ZONING LOCATION B-2 PORTLAND, MAINE, Aug. 6, 1981

CITY OF PORTLAND

To the DIRECTOR OF BUILDING & INSPECTION SERVICES, PORTLAND, MAINE

The undersigned hereby applies for a permit to erect, alter, repair, demolish, move or install the following building, structure, equipment or change use in accordance with the Laws of the State of Maine, the Portland B.O.C.A Building Code and Zoning Ordinance of the City of Portland with plans and specifications, if any, submitted herewith and the following specifications:

LOCATION 1139 Forest Ave. Fire District #1 [ ], #2 [ ]
1. Owner's name and address Supersonic Car Wash same Telephone 797-7283
2. Lessee's name and address Telephone
3. Contractor's name and address Maine Mobil Message 16 Elm St Gorham Telephone
4. Architect Specifications Plans No. of sheets
Proposed use of building car wash No. families
Material No. stories Heat style of roof Roofing
Other buildings on same lot 10
Estimated contractual cost \$ Fee \$

FIELD INSPECTOR - Mr. GENERAL DESCRIPTION

This application is for: @ 775-5451 Ext. 234 To erect temporary sign from Aug. 6, to Sept. 6, 1981 as per plan
Dwelling
Garage
Masonry Bldg
Metal Bldg
Alterations
Demolitions
Change of Use
Other
Stamp of Special Conditions

NOTE TO APPLICANT: Separate permits are required by the installers and subcontractors of heating, plumbing, electrical and mechanicals.

PERMIT IS TO BE ISSUED TO 1 [ ] 2 [ ] 3 [x] 4 [ ]
Other: .....

DETAILS OF NEW WORK

Is any plumbing involved in this work? Is any electrical work involved in this work?
Is connection to be made to public sewer? If not, what is proposed for sewage?
Has septic tank notice been sent? Form notice sent?
Height average grade to top of plate Height average grade to highest point of roof
Size, front depth No. stories solid or filled land? earth or rock?
Material of foundation Thickness, top bottom cellar
Kind of roof Rise per foot Roof covering
No. of chimneys Material of chimneys of lining Kind of heat fuel
Framing Lumber—Kind Dressed or full size? Corner posts Sills
Size Girder Columns under girders Size Max on centers
Studs (outside walls and carrying partitions) 2x4-16" O. C Bridging in every floor and flat roof span over 8 feet.
Joists and rafters: 1st floor, 2nd, 3rd, roof
On centers: 1st floor, 2nd, 3rd, roof
Maximum span: 1st floor, 2nd, 3rd, roof
If one story building with masonry walls, thickness of walls? height?

IF A GARAGE

No. cars now accommodated on same lot to be accommodated number commercial cars to be accommodated
Will automobile repair be done other than minor repairs to cars habitually stored in the proposed building?

APPROVALS BY: DATE MISCELLANEOUS
BUILDING INSPECTION—PLAN EXAMINER Will work require disturbing of any tree on a public street?
ZONING: DATE Will there be in charge of the above work a person competent
BUILDING CODE: to see that the State and City requirements pertaining thereto
Fire Dept.: are observed? YES
Health Dept.:
Others:

Signature of Applicant David York (agent) Phone # 839-3569

Type Name of above David York 1 [ ] 2 [ ] 3 [ ] 4 [ ]
Other and Address

FIELD INSPECTOR'S COPY

7

NOTES

8-7-81 - Sign in place. CA  
 9-10-81 - Permit expired. ~~CA~~  
 Sign Co. to apply for amend. CA  
 9-16-81 - Called owner of  
 sign and advised him to  
 remove sign or renew permit.  
 9-18-81 - No sign permitted  
 as yet. Letter to be sent. CA  
 9-25-81 - New permit applied for CA  
 Copy complete 10-2-81 CA

Permit No. 81/792  
 Location 1189 Grand Canyon  
 Owner ~~As~~ Eric and Wash  
 Date of permit 8-6-81  
 Approved 8-7-81

A large section of the page is a grid of horizontal lines, divided into two columns by a vertical line. Both columns are crossed out with a large 'X' drawn from the top-left to the bottom-right and from the top-right to the bottom-left.





APPLICATION FOR PERMIT

PERMIT ISSUED

AUG 7 1981

B.O.C.A. USE GROUP .....

B.O.C.A. TYPE OF CONSTRUCTION ..... 792

ZONING LOCATION ..... PORTLAND, MAINE, .. Aug. 6, 1981

CITY of PORTLAND

To the DIRECTOR OF BUILDING & INSPECTION SERVICES, PORTLAND, MAINE

The undersigned hereby applies for a permit to erect, alter, repair, demolish, move or install the following building, structure, equipment or change use in accordance with the Laws of the State of Maine, the Portland B.O.C.A. Building Code and Zoning Ordinance of the City of Portland with plans and specifications, if any, submitted herewith and the following specifications:

LOCATION 1139 Forest Ave. Fire District #1 [ ] #2 [ ]
1. Owner's name and address Supersonic Car Wash same Telephone 797-7283
2. Lessee's name and address Telephone
3. Contractor's name and address Maine Mobil Message 16 Elm St. Gorham Telephone
4. Architect Specifications Plans No. of sheets
Proposed use of building car wash No. families
Last use No. families
Material No. stories Heat Style of roof Roofing
Other buildings on same lot
Estimated contractual cost \$ Fee \$ 10.

FIELD INSPECTOR—Mr. GENERAL DESCRIPTION

This application is for: @ 175-5451 To erect temporary sign from Aug. 6, to Sept. 6, 1981 as per plan
Dwelling Ext. 234
Garage
Masonry Bldg.
Metal Bldg. Stamp of Special Conditions
Alterations
Demolitions
Change of Use
Other

NOTE TO APPLICANT: Separate permits are required by the installers and su' ontractors of heating, plumbing, electrical and mechanicals.

PERMIT IS TO BE ISSUED TO 1 [ ] 2 [ ] 3 [x] 4 [ ]

Other: .....

DETAILS OF NEW WORK

Is any plumbing involved in this work? Is any electrical work involved in this work?
Is connection to be made to public sewer? If not, what is proposed for sewage?
Has septic tank notice been sent? Form notice sent?
Height average grade to top of plate Height average grade to highest point of roof
Size, front depth No. stories solid or filled land? earth or rock?
Material of foundation Thickness, top bottom cellar
Kind of roof Rise per foot Roof covering
No. of chimneys Material of chimneys of lining Kind of heat fuel
Framing Lumber—Kind Dressed or full size? Corner posts Sills
Size Girder Columns under girders Size Max. on centers
Studs (outside walls and carrying partitions) 2x4-16" O. C. Bridging in every floor and flat roof span over 8 feet.
Joists and rafters: 1st floor, 2nd, 3rd, roof
On centers: 1st floor, 2nd, 3rd, roof
Maximum span: 1st floor, 2nd, 3rd, roof
If one story building with masonry walls, thickness of walls? height?

IF A GARAGE

No. cars now accommodated on same lot, to be accommodated number commercial cars to be accommodated
Will automobile repairing be done other than minor repairs to cars habitually stored in the proposed building?

APPROVALS BY: DATE MISCELLANEOUS
BUILDING INSPECTION—PLAN EXAMINER Will work require disturbing of any tree on a public street?
ZONING:
BUILDING CODE: Will there be in charge of the above work a person competent
Fire Dept.: to see that the State and City requirements pertaining thereto
Health Dept.: are observed? YES
Others:

Signature of Applicant David York (agent) Phone # 839-3569

Type Name of above David York 1 [ ] 2 [ ] 3 [ ] 4 [ ]

Other and Address

OFFICE FILE COPY



Super source car wash

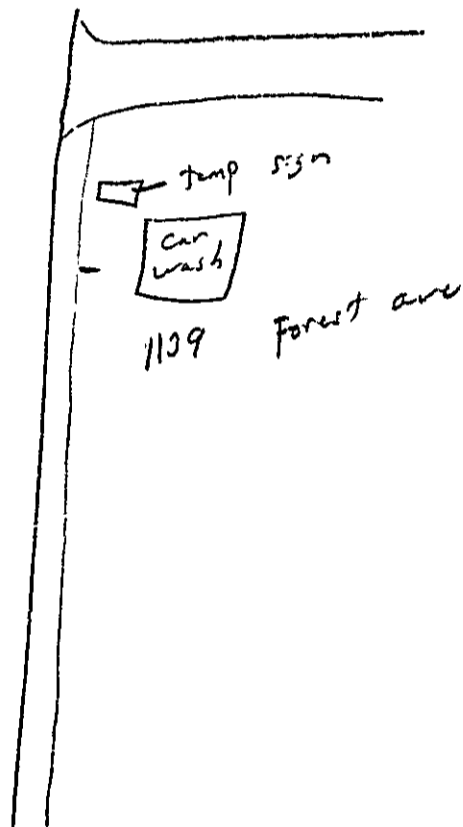

RECEIVED  
JUN 24 1981  
DEPT. OF BLDG. INSP.  
CITY OF PORTLAND



APPLICATION FOR PERMIT

PERMIT ISSUED

JUN 25 1981

B.O.C.A. USE GROUP ... B.O.C.A. TYPE OF CONSTRUCTION ... 593

ZONING LOCATION ... PORTLAND, MAINE, June 24, 1981

CITY of PORTLAND

To the DIRECTOR OF BUILDING & INSPECTION SERVICES, PORTLAND, MAINE

The undersigned hereby applies for a permit to erect, alter, repair, demolish, move or install the following building, structure, equipment or change use in accordance with the Laws of the State of Maine, the Portland B.O.C.A. Building Code and Zoning Ordinance of the City of Portland with plans and specifications, if any, submitted herewith and the following specifications:

LOCATION ... 1139 Forest Avenue ... Fire District #1 [ ], #2 [ ]
1. Owner's name and address ... Paul Evert - same ... Telephone 797-7233
2. Lessee's name and address ... Telephone ...
3. Contractor's name and address ... Maine Mobil Message-839-3569 ... Telephone ...
4. Architect ... 17 Elm St., Gorham ... Plans ... No. of sheets ...
Proposed use of building ... car wash ... No. families ...
Last use ... No. families ...
Material ... No. stories ... Heat ... Style of roof ... Roofing ...
Other buildings on same lot ... Fee \$ ... 10.00
Estimated contractual cost \$ ...

FIELD INSPECTOR--Mr. ... GENERAL DESCRIPTION

This application is for: @ 775-5451
Dwelling ... Ext. 234
Garage ...
Masonry Bldg. ...
Metal Bldg. ...
Alterations ...
Demolitions ...
Change of Use ...
Other ...

To set temporary portable sign, 4' x 8' from June 25 to July 25, 1981.

Stamp of Special Conditions

NOTE TO APPLICANT: Separate permits are required by the installers and subcontractors of heating, plumbing, electrical and mechanicals.

PERMIT IS TO BE ISSUED TO 1 [ ] 2 [ ] 3 [x] 4 [ ]
Other: ...

DETAILS OF NEW WORK

Is any plumbing involved in this work? ... Is any electrical work involved in this work? ...
Is connection to be made to public sewer? ... If not, what is proposed for sewage? ...
Has septic tank notice been sent? ... Form notice sent? ...
Height average grade to top of plate ... Height average grade to highest point of roof ...
Size, front ... depth ... No. stories ... solid or filled land? ... earth or rock? ...
Material of foundation ... Thickness, top ... bottom ... cellar ...
Kind of roof ... Rise per foot ... Roof covering ...
No. of chimneys ... Material of chimneys ... of lining ... Kind of heat ... fuel ...
Framing Lumber--Kind ... Dressed or full size? ... Corner posts ... Sills ...
Size Girder ... Columns under girders ... Size ... Max. on centers ...
Studs (outside walls and car ... 1g partitions) 2x4-16" O. C. Bridging in every floor and flat roof span over 8 feet.
Joists and rafters: 1st floor ... 2nd ... 3rd ... roof ...
On centers: 1st floor ... 2nd ... 3rd ... roof ...
Maximum span: 1st floor ... 2nd ... 3rd ... roof ...
If one story building with masonry walls, thickness of walls? ... height?

IF A GARAGE

No. cars now accommodated on same lot ... to be accommodated ... number commercial cars to be accommodated ...
Will automobile repairing be done other than minor repairs to cars habitually stored in the proposed building? ...

APPROVALS BY: DATE
BUILDING INSPECTION--PLAN EXAMINER ...
ZONING: ...
BUILDING CODE: ...
Fire Dept.: ...
Health Dept.: ...
Others: ...

MISCELLANEOUS

Will work require disturbing of any tree on a public street? ...
Will there be in charge of the above work a person competent to see that the State and City requirements pertaining thereto are observed? ...

Signature of Applicant ... Phone # ... same ...
Type Name of above ... Maine Mobil Message ... 1 [ ] 2 [ ] 3 [x] 4 [ ]
Peter Wentworth ... Other ... and Address ...

FIELD INSPECTOR'S COPY

74



← Sgn

car  
wash

1139 Forest ave

RECEIVED  
APR 28 1981  
DEPT. OF BEDE. INSP.  
CITY OF PORTLAND



APPLICATION FOR PERMIT

PERMIT ISSUED

B.O.C.A. USE GROUP .....
B.O.C.A. TYPE OF CONSTRUCTION 343

APR 28 1981

ZONING LOCATION PORTLAND, MAINE, April 28, 1981

CITY OF PORTLAND

To the DIRECTOR OF BUILDING & INSPECTION SERVICES, PORTLAND, MAINE

The undersigned hereby applies for a permit to erect, alter, repair, demolish, move or install the following building, structure, equipment or change use in accordance with the Laws of the State of Maine, the Portland B.O.C.A. Building Code and Zoning Ordinance of the City of Portland with plans and specifications, if any, submitted herewith and the following specifications:

LOCATION 1139 Forest Avenue
1. Owner's name and address Paul Everett - same
2. Lessee's name and address
3. Contractor's name and address Maine Mobil Message-17 Elm St., Gorham
4. Architect
Proposed use of building
Last use
Material
Other buildings on same lot
Estimated contractual cost \$
Fee \$ 10.00

FIELD INSPECTOR-Mr. GENERAL DESCRIPTION

This application is for: @ 775-5451 Ext 234
To erect mobil sign, temporary from April 28 to May 28, 1981.

Stamp of Special Conditions

NOTE TO APPLICANT: Separate permits are required by the installers and subcontractors of heating, plumbing, electrical and mechanicals.

PERMIT IS TO BE ISSUED TO 1 2 3 4
Other:

DETAILS OF NEW WORK

Is any plumbing involved in this work? Is any electrical work involved in this work?
Is connection to be made to public sewer? If not, what is proposed for sewage?
Has septic tank notice been sent? Form notice sent?
Height average grade to top of plate Height average grade to highest point of roof
Size, front depth No. stories solid or filled land? earth or rock?
Material of foundation Thickness, top bottom cellar
Kind of roof Rise per foot Roof covering
No. of chimneys Material of chimneys of lining Kind of heat fuel
Framing Lumber-Kind Dressed or full size? Corner posts Sills
Size Girder Columns and girders Size Max. on centers
Studs (outside walls and carrying partitions) 2x4-16" O. C. Bridging in every floor and flat roof span over 8 feet.
Joists and rafters: 1st floor 2nd 3rd roof
On centers: 1st floor 2nd 3rd roof
Maximum span: 1st floor 2nd 3rd roof
If one story building with masonry walls, thickness of wall? height?

IF A GARAGE

No. cars now accommodated on same lot ..., to be accommodated ... number commercial cars to be accommodated ...
Will automobile repairing be done other than minor repairs to cars habitually stored in the proposed building? ..

APPROVALS BY: DATE MISCELLANEOUS
BUILDING INSPECTION-PLAN EXAMINER Will work require disturbing of any tree on a public street? ..
ZONING:
BUILDING CODE Will there be in charge of the above work a person competent
Fire Dept.: to see that the State and City requirements pertaining thereto
Health Dept.: are observed? ..
Others:

Signature of Applicant Peter J. Wentworth Phone # same

Type Name of above Maine Mobil Message 1 2 3 4
Peter Wentworth Other

FIELD INSPECTOR'S COPY

JA





**APPLICATION FOR PERMIT**  
**DEPARTMENT OF BUILDING INSPECTIONS SERVICES**  
**ELECTRICAL INSTALLATIONS**

Date June 23, 1980, 19  
 Receipt and Permit number A51429

To the CHIEF ELECTRICAL INSPECTOR, Portland, Maine.

The undersigned hereby applies for a permit to make electrical installations in accordance with the laws of Maine, the Portland Electrical Ordinance, the National Electrical Code and the following specifications:

LOCATION OF WORK: 1139 Forest Ave.  
 OWNER'S NAME: Supersonic Car Wash ADDRESS: \_\_\_\_\_

		FEES
<b>OUTLETS.</b>		
Receptacles _____	Switches _____	Plugmold _____ ft. TOTAL _____
<b>FIXTURES: (number of)</b>		
Incandescent _____	Flourescent _____	(not strip) TOTAL _____
Strip Flourescent _____	ft. _____	_____
<b>SERVICES:</b>		
Overhead _____	Underground _____	Temporary _____ TOTAL amperes _____
<b>METERS. (number of) _____</b>		
<b>MOTORS: (number of)</b>		
Fractional <u>1</u> _____	_____	.50
1 HP or over _____	_____	_____
<b>RESIDENTIAL HEATING.</b>		
Oil or Gas (number of units) _____	_____	_____
Electric (number of rooms) _____	_____	_____
<b>COMMERCIAL OR INDUSTRIAL HEATING:</b>		
Oil or Gas (by a main boiler) _____	_____	_____
Oil or Gas (by separate units) _____	_____	_____
Electric Under 20 kws _____	Over 20 kws _____	_____
<b>APPLIANCES: (number of)</b>		
Ranges _____	Water Heaters <u>1</u> _____	_____
Cook Tops _____	Disposals _____	_____
Wall Ovens _____	Dishwashers _____	_____
Dryers _____	Compactors _____	_____
Fans _____	Others (denote) _____	_____
TOTAL _____	_____	1.50
<b>MISCELLANEOUS: (number of)</b>		
Branch Panels _____	_____	_____
Transformers _____	_____	_____
Air Conditioners Central Unit _____	_____	_____
Separate Units (windows) _____	_____	_____
Signs 20 sq. ft. and under _____	_____	_____
Over 20 sq. ft _____	_____	_____
Swimming Pools Above Ground _____	_____	_____
In Ground _____	_____	_____
Fire/Burglar Alarms Residential _____	_____	_____
Commercial _____	_____	_____
Heavy Duty Outlets, 220 Volt (such as welders) 30 amps and under _____	_____	_____
over 30 amps _____	_____	_____
Circus, Fairs, etc. _____	_____	_____
Alterations to wires _____	_____	_____
Repairs after fire _____	_____	_____
Emergency Lights, battery _____	_____	_____
Emergency Generators _____	_____	_____
INSTALLATION FEE DUE:	_____	3.00
FOR ADDITIONAL WORK NOT ON ORIGINAL PERMIT ..... DOUBLE FEE DUE:	_____	_____
FOR REMOVAL OF A "STOP ORDER" (304-16.b) .....	_____	_____
TOTAL AMOUNT DUE:	_____	3.00

**INSPECTION:**  
 Will be ready on Tuesday, 1980; or Will Call \_\_\_\_\_  
 CONTRACTOR'S NAME: Philip A. Mayo  
 ADDRESS: 234 Saco St. Westbrook  
 TEL: 854-4776  
 MASTER LICENSE NO.: 2717 SIGNATURE OF CONTRACTOR: Philip A. Mayo  
 LIMITED LICENSE NO.: \_\_\_\_\_

INSPECTOR'S COPY — WHITE  
 OFFICE COPY — CANARY  
 CONTRACTOR'S COPY — GREEN









APPLICATION FOR PERMIT

PERMIT ISSUED

B.O.C.A. USE GROUP .....

JUL 25 1978

B.O.C.A. TYPE OF CONSTRUCTION 0.0633

ZONING LOCATION B-2 PORTLAND, MAINE, July 25, 1978

CITY of PORTLAND

To the DIRECTOR OF BUILDING & INSPECTION SERVICES, PORTLAND, MAINE

The undersigned hereby applies for a permit to erect, alter, repair, demolish, move or install the following building, structure, equipment or change use in accordance with the Laws of the State of Maine, the Portland Building Code and Zoning Ordinance of the City of Portland with plans and specifications, if any, submitted herewith and the following specifications:

LOCATION 1139 Forest Ave. Fire District #1 [ ], #2 [ ]
1. Owner's name and address Super-Sonic Car Wash - same Telephone 797-7283
2. Lessee's name and address Telephone
3. Contractor's name and address Donald's Remodeling-220 Veranda St. Telephone 773-6561
4. Architect Specifications Plans 04103 No. of sheets
Proposed use of building car wash No. families
Last use No. families
Material No. stories Heat Style of roof Roofing
Other buildings on same lot
Estimated contractual cost \$ 1,500 Fee \$ 8.00

FIELD INSPECTOR-Mr. GENERAL DESCRIPTION
This application is for: @ 775-5451
Dwelling Ext. 254 To construct Mansard Roof on car wash/bldg. as per plans. 1 sheet of plans.
Garage Stamp of Special Conditions
Masonry Bldg.
Metal Bldg.
Alterations
Demolitions
Change of Use
Other

NOTE TO APPLICANT: Separate permits are required by the installers and subcontractors of heating, plumbing, electrical and mechanicals.

PERMIT IS TO BE ISSUED TO 1 [ ] 2 [ ] 3 [X] 4 [ ]
Other: .....

DETAILS OF NEW WORK

Is any plumbing involved in this work? Is any electrical work involved in this work?
Is connection to be made to public sewer? If not, what is proposed for sewage?
Has septic tank notice been sent? Form notice sent?
Height average grade to top of plate Height average grade to highest point of roof
Size, front depth. No. stories solid or filled land? earth or rock?
Material of foundation Thickness, top bottom cellar
Kind of roof Rise per foot Roof covering
No. of chimneys Material of chimneys of lining Kind of heat fuel
Framing Lumber-Kind Dressed or full size? Corner posts Sills
Size Girder Columns under girders Size Max. on centers
Studs (outside walls and carrying partitions) 2x4-16" O. C. Bridging in every floor and flat roof span over 8 feet.
Joists and rafters: 1st floor, 2nd, 3rd, roof
On centers: 1st floor, 2nd, 3rd, roof
Maximum span: 1st floor, 2nd, 3rd, roof
If one story building with masonry walls, thickness of walls? height?

IF A GARAGE

No. cars now accommodated on same lot, to be accommodated number commercial cars to be accommodated
Will automobile repairing be done other than minor repairs to cars habitually stored in the proposed building?

APPROVALS BY: DATE MISCELLANEOUS
BUILDING INSPECTION-PLAN EXAMINER Will work require disturbing of any tree on a public street?
ZONING: OK M. 7/23/78
BUILDING CODE: O.K. 28 7/25/78 Will there be in charge of the above work a person competent
Fire Dept.: to see that the State and City requirements pertaining thereto
Health Dept.: are observed?
Others:

Signature of Applicant [Signature] Phone # same
Type Name of above Donald's Remodeling 1 [ ] 2 [ ] 3 [X] 4 [ ]

FIELD INSPECTOR'S COPY

Other and Address .....





APPLICATION FOR PERMIT

B.O.C.A. USE GROUP ..... 0162
B.O.C.A. TYPE OF CONSTRUCTION .....

PERMIT ISSUED

MAR 16 1978

ZONING LOCATION ..... PORTLAND, MAINE, March 10, 1978

CITY of PORTLAND

To the DIRECTOR OF BUILDING & INSPECTION SERVICES, PORTLAND, MAINE

The undersigned hereby applies for a permit to erect, alter, repair, demolish, move or install the following building, structure, equipment or change use in accordance with the Laws of the State of Maine, the Portland B.O.C.A. Building Code and Zoning Ordinance of the City of Portland with plans and specifications, if any, submitted herewith and the following specifications:

LOCATION 1139 Forest Ave. - Supersonic Car Wash ..... Fire District #1 [ ], #2 [ ]
1. Owner's name and address Paul Everett - same ..... Telephone 797-7283
2. Lessee's name and address ..... Telephone .....
3. Contractor's name and address Owner ..... Telephone .....
4. Architect ..... Specifications ..... Plans ..... No. of sheets .....
Proposed use of building full service gas station ..... No. families .....
Last use ..... No. families .....
Material ..... No. stories ..... Heat ..... Style of roof ..... Roofing .....
Other buildings on same lot .....
Estimated contractual cost \$ 800 ..... Fee \$ 5.00

FIELD INSPECTOR-Mr. .... GENERAL DESCRIPTION

This application is for: @ 775-5451
Dwelling ..... Ext. 234 RENOVATIONS TO CASHIER
Garage ..... booth on full service gasoline island.
Masonry Bldg. .... Stamp of Special Conditions
Metal Bldg. ....
Alterations .....
Demolitions .....
Change of Use .....
Other renovations to cashier booth

NOTE TO APPLICANT: Separate permits are required by the installers and subcontractors of heating, plumbing, electrical and mechanicals.

PERMIT IS TO BE ISSUED TO 1 [x] 2 [ ] 3 [ ] 4 [ ]
Other: .....

DETAILS OF NEW WORK

Is any plumbing involved in this work? ..... Is any electrical work involved in this work? .....
Is connection to be made to public sewer? ..... If not, what is proposed for sewage? .....
Has septic tank notice been sent? ..... Form notice sent? .....
Height average grade to top of plate ..... Height average grade to highest point of roof .....
Size, front ..... depth ..... No. stories ..... solid or filled land? ..... earth or rock? .....
Material of foundation ..... Thickness, top ..... bottom ..... cellar .....
Kind of roof ..... Rise per foot ..... Roof covering .....
No. of chimneys ..... Material of chimneys ..... of lining ..... Kind of heat ..... fuel .....
Framing Lumber-Kind ..... Dressed or full size? ..... Corner ..... Sills .....
Size Girder ..... Columns under girders ..... Size ..... Max. on centers .....
Studs (outside walls and carrying partitions) 2x4-16" O. C. Bridging in every floor and flat roof span over 8 feet.
Joists and rafters: 1st floor ..... 2nd ..... 3rd ..... roof .....
On centers: 1st floor ..... 2nd ..... 3rd ..... roof .....
Maximum span: 1st floor ..... 2nd ..... 3rd ..... roof .....
If one story building with masonry walls, thickness of walls? ..... height? .....

IF A GARAGE

No. cars now accommodated on same lot ...., to be accommodated ... number commercial cars to be accommodated ...
Will automobile repairing be done other than minor repairs to cars habitually stored in the proposed building? .....

APPROVALS BY:

DATE

MISCELLANEOUS

BUILDING INSPECTION-PLAN EXAMINER ..... Will work require disturbing of any tree on a public street? ..
ZONING: .....
BUILDING CODE: ..... Will there be in charge of the above work a person competent
Fire Dept. J. J. ... to see that the State and City requirements pertaining thereto
Health Dept. ... are observed? .....
Others: .....

Signature of Applicant Paul Everett ..... Phone # same

Type Name of above Paul Everett ..... 1 [x] 2 [ ] 3 [ ] 4 [ ]

Other .....
and Address .....

FIELD INSPECTOR'S COPY





**APPLICATION FOR PERMIT**  
**DEPARTMENT OF BUILDING INSPECTIONS SERVICES**  
**ELECTRICAL INSTALLATIONS**

Date Mar. 7, 19 77

Receipt and Permit number 2-00074

To the CHIEF ELECTRICAL INSPECTOR, Portland, Maine:

The undersigned hereby applies for a permit to make electrical installations in accordance with the laws of Maine, the Portland Electrical Ordinance, the National Electrical Code and the following specifications:

LOCATION OF WORK: 1139 Forest Ave.

OWNER'S NAME: Paul Everett ADDRESS: Rte #302, Westbrook

OUTLETS (number of)

Lights	_____	
Receptacles	_____	
Switches	_____	FEEES
Plugmold	_____ (number of feet)	
TOTAL	_____	

FIXTURES: (number of)

Incandescent	_____	
Fluorescent	_____ (Do not include strip fluorescent)	
TOTAL	_____	
Strip Fluorescent, in feet	_____	

SERVICES:

Permanent, total amperes	_____	
Temporary	_____	

METERS: (number of) \_\_\_\_\_

MOTORS: (number of)

Fractional	<u>1</u>	<u>.50</u>
1 HP or over	<u>2</u>	<u>2.00</u>

RESIDENTIAL HEATING:

Oil or Gas (number of units)	_____	
Electric (number of rooms)	_____	

COMMERCIAL OR INDUSTRIAL HEATING:

Oil or Gas (by a main boiler)	_____	
Oil or Gas (by separate units)	_____	
Electric (total number of kws)	_____	

APPLIANCES: (number of)

Ranges	_____	Water Heaters	_____
Cook Tops	_____	Disposals	_____
Wall Ovens	_____	Dishwashers	_____
Dryers	_____	C iraptors	_____
Fans	_____	Others (denote)	_____
TOTAL	_____		

MISCELLANEOUS: (number of)

Branch Panels	_____	
Transformers	_____	
Air Conditioners	_____	
Signs	_____	
Fire/Burglar Alarms	_____	
Circus, Fairs, etc.	_____	
Alterations to wires	_____	
Repairs after fire	_____	
Heavy Duty, 220v outlets	_____	
Emergency Lights, battery	_____	
Emergency Generators	_____	

INSTALLATION FEE DUE: \_\_\_\_\_

FOR ADDITIONAL WORK NOT ON ORIGINAL PERMIT ..... DOUBLE FEE DUE: \_\_\_\_\_

FOR REMOVAL OF A "STOP ORDER" (304-16.b) ..... \_\_\_\_\_

FOR PERFORMING WORK WITHOUT A PERMIT (304-9) ..... \_\_\_\_\_

TOTAL AMOUNT DUE: 3.00

INSPECTION:

Will be ready on \_\_\_\_\_, 19\_\_\_\_; or Will Call X

CONTRACTOR'S NAME: Philip A. Mays

ADDRESS: 234 Sdeo Street

TEL.: 854-4776

MASTER LICENSE NO.: 3717 SIGNATURE OF CONTRACTOR: Philip A. Mays

LIMITED LICENSE NO.: \_\_\_\_\_

INSPECTOR'S COPY







APPLICATION FOR PERMIT TO ERECT  
SIGN OVER PUBLIC SIDEWALK OR STREET

0045 PERMIT ISSUED  
JAN 30 1916  
CITY OF PORTLAND

Portland, Maine, ~~Jan~~ 9/2/75 19

To the INSPECTOR OF BUILDINGS, PORTLAND, ME.

The undersigned hereby applies for a permit to erect the following described sign extending over a public sidewalk or street in accordance with the Building Code of the City of Portland, and the following specifications:

Location 1135 Forest Avenue Within Fire Limits? no Dist. No. \_\_\_\_\_  
Owner of building to which sign is to be attached \_\_\_\_\_

Name and address of owner of sign Rice's Bakery - 1135 Forest Avenue Telephone \_\_\_\_\_

Contractor's name and address Coyne Sign Company - 66 Cove St., Portland 772-4144

When does contractor's bond expire? 12/31/75

Information Concerning Building

No. stories \_\_\_\_\_ Material of wall to which sign to be attached \_\_\_\_\_  
Details of \_\_\_\_\_ and Connection: pole

Building owner's consent and agreement filed with \_\_\_\_\_

Electric? \_\_\_\_\_ Vertical dimension after erection yes Horizontal \_\_\_\_\_ 5'

Weight yes lbs., Will there be any hollow spaces? 3' A rigid frame? yes

Material of frame 80lb. No. advertising faces none material \_\_\_\_\_

No. rigid connections angle iron Are they fastened directly to frame of sign? 2 plastic

No. through bolts 2 Size \_\_\_\_\_ Location, top or bottom yes

No. guys 3 material 3/8" x 2" (in.) Size bottom

Minimum clear height above sidewalk or street steel \_\_\_\_\_

Maximum projection into street 16' Fee \$ 6.50

Signature of contractor [Signature]

INSPECTION COPY





**APPLICATION FOR PERMIT**  
**DEPARTMENT OF BUILDING INSPECTIONS SERVICES**  
**ELECTRICAL INSTALLATIONS**

Date Oct. 29, 1975  
 Receipt and Permit number A3379

To the CHIEF ELECTRICAL INSPECTOR, Portland, Maine:  
 The undersigned hereby applies for a permit to make electrical installations in accordance with the laws of Maine, the Portland Electrical Ordinance, the National Electrical Code and the following specifications:

LOCATION OF WORK: 1139 Forest Ave. (supersonic Car Wash)  
 OWNER'S NAME: Paul Everett ADDRESS: same

OUTLETS: (number of)  
 Lights \_\_\_\_\_ FEES  
 Receptacles \_\_\_\_\_  
 Switches \_\_\_\_\_  
 Plugmold \_\_\_\_\_ (number of feet)  
 TOTAL \_\_\_\_\_

FIXTURES: (number of)  
 Incandescent \_\_\_\_\_  
 Fluorescent \_\_\_\_\_ (Do not include strip fluorescent)  
 TOTAL \_\_\_\_\_  
 Strip Fluorescent, in feet \_\_\_\_\_

SERVICES:  
 Permanent, total amperes \_\_\_\_\_  
 Temporary \_\_\_\_\_

METERS: (number of) \_\_\_\_\_

MOTORS: (number of)  
 Fractional \_\_\_\_\_  
 1 HP or over 1 \_\_\_\_\_ 1.00

RESIDENTIAL HEATING:  
 Oil or Gas (number of units) \_\_\_\_\_  
 Electric (number of rooms) \_\_\_\_\_

COMMERCIAL OR INDUSTRIAL HEATING:  
 Oil or Gas (by a main boiler) \_\_\_\_\_  
 Oil or Gas (by separate units) \_\_\_\_\_  
 Electric (total number of kws) \_\_\_\_\_

APPLIANCES: (number of)  
 Ranges \_\_\_\_\_ Water Heaters \_\_\_\_\_  
 Cook Tops \_\_\_\_\_ Disposals \_\_\_\_\_  
 Wall Ovens \_\_\_\_\_ Dishwashers \_\_\_\_\_  
 Dryers \_\_\_\_\_ Compactors \_\_\_\_\_  
 Fans \_\_\_\_\_ Others (denote) \_\_\_\_\_  
 TOTAL \_\_\_\_\_

MISCELLANEOUS: (number of)  
 Branch Panels \_\_\_\_\_  
 Transformers \_\_\_\_\_  
 Air Conditioners \_\_\_\_\_  
 Signs \_\_\_\_\_  
 Fire/Burglar Alarms \_\_\_\_\_  
 Circus, Fairs, etc. \_\_\_\_\_ 2.00  
 Alterations to wires 1 \_\_\_\_\_  
 Repairs after fire \_\_\_\_\_  
 Heavy Duty, 220v outlets \_\_\_\_\_  
 Emergency Lights, battery \_\_\_\_\_  
 Emergency Generators \_\_\_\_\_

INSTALLATION FEE DUE. \_\_\_\_\_  
 FOR ADDITIONAL WORK NOT ON ORIGINAL PERMIT ..... DOUBLE FEE DUE: \_\_\_\_\_  
 FOR REMOVAL OF A "STOP ORDER" (304-16.b) ..... \_\_\_\_\_  
 FOR PERFORMING WORK WITHOUT A PERMIT (304-9) ..... \_\_\_\_\_  
 TOTAL AMOUNT DUE: 3.00

INSPECTION:  
 Will be ready on \_\_\_\_\_, 19\_\_\_; or Will Call X

CONTRACTOR'S NAME: John Allen  
 ADDRESS: North Windham, Maine  
 TEL.: 892-4831

MASTER LICENSE NO.: 2006 SIGNATURE OF CONTRACTOR: John A. Allen for John Allen  
 LIMITED LICENSE NO.: \_\_\_\_\_

INSPECTOR'S COPY



PERMIT TO INSTALL PLUMBING

Address **1135 Forest Ave.** PERMIT NUMBER **4256**

Installation For **Bakery**

Owner of Bldg **Rice Bakery**

Owner's Address **1135 Forest Ave.**

Plumber **P. Snyder** Date: **8/29/15**

Date Issued **Aug. 28, 1915**

Portland Plumbing Inspector

By **ERNOLD R. GOODWIN**

App. First Insp.

Date

By

App. Final Insp.

Date

By

Type of Bldg.

- Commercial
- Residential
- Single
- Multi Family
- New Construction
- Remodeling

NEW	REPL		NO	FEE
		SINKS		
		LAVATORIES		
		TOILETS		
		BATH TUBS		
		SHOWERS		
		DRAINS FLOOR SURFACE		
		HOT WATER TANKS		
		TANKLESS WATER HEATERS	1	2.00
		GARBAGE DISPOSALS		
		SEPTIC TANKS		
		HOUSE SEWERS		
		ROOF LEADERS		
		AUTOMATIC WASHERS		
		DISHWASHERS		
		OTHER		
		<b>BASE Fee</b>		<b>3.00</b>
			<b>TOTAL 1</b>	<b>5.00</b>

Building and Inspection Services Dept.: Plumbing Inspection

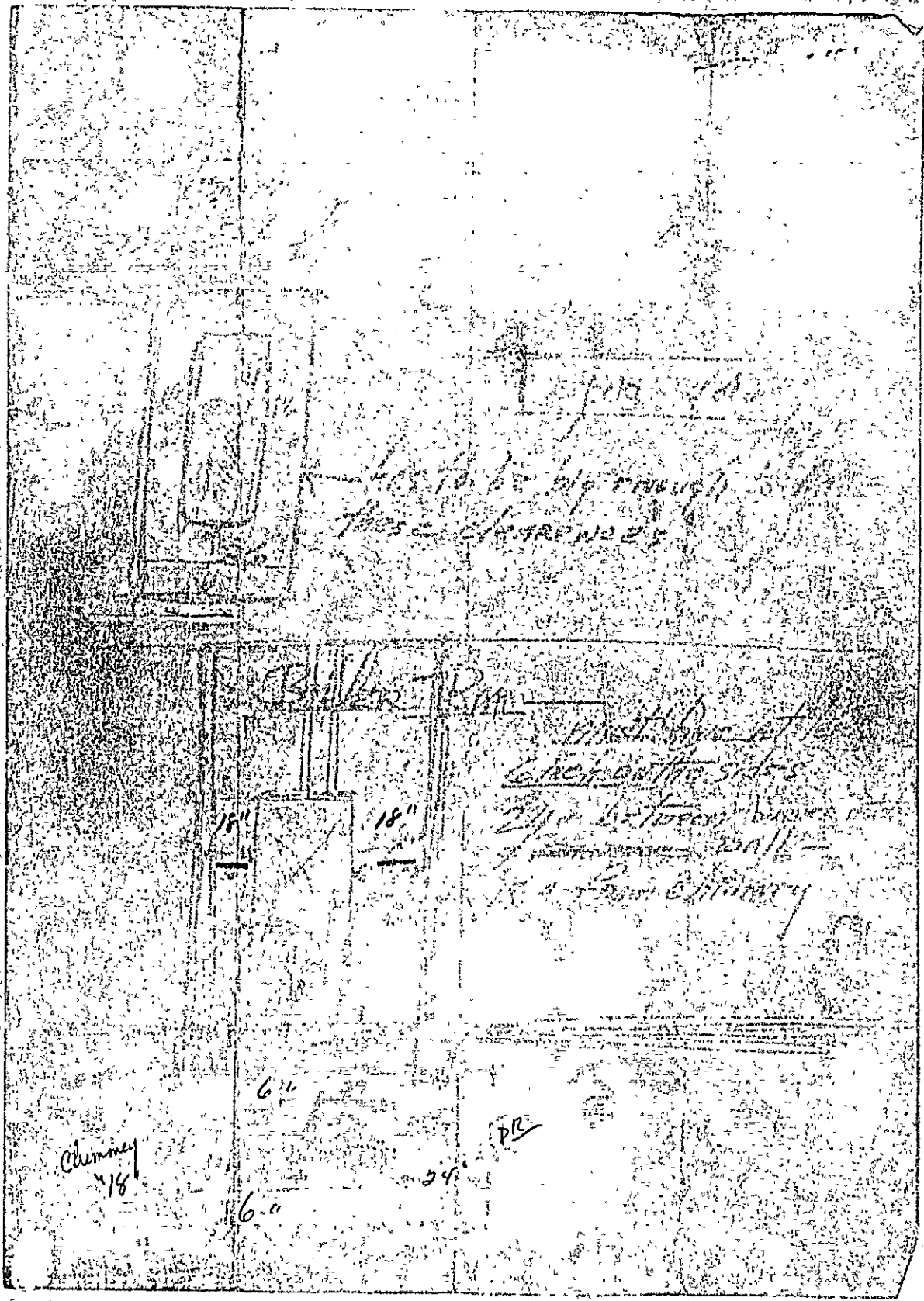



FILL IN AND SIGN WITH INK

APPLICATION FOR PERMIT FOR HEATING, COOKING OR POWER EQUIPMENT

Portland, Maine, August 26, 1975

PERMIT ISSUED AUG 28 1975 CITY OF PORTLAND

To the INSPECTOR OF BUILDINGS, PORTLAND, ME.

The undersigned hereby applies for a permit to install the following heating, cooking or power equipment in accordance with the Laws of Maine, the Building Code of the City of Portland, and the following specifications:

Location 1135 Forest Ave Use of Building Bakery No. Stories 1 New Building Existing " Name and address of owner of appliance Rice Bakery Same Address Installer's name and address Phillip Snyder 16 Madison St. Telephone 774-2007

General Description of Work

To install Oil Burner and Steam Boiler

IF HEATER, OR POWER BOILER

Location of appliance per plan Any burnable material in floor surface or beneath? no If so, how protected? Kind of fuel? Minimum distance to burnable material, from top of appliance or casing top of furnace 10 feet From top of smoke pipe over 18" from front of appliance 4" From sides or back of appliance 18" Size of chimney flue Other connections to same flue If gas fired, how vented? Rated maximum demand per hour Will sufficient fresh air be supplied to the appliance to insure proper and safe combustion?

IF OIL BURNER

Name and type of burner Wayne Labelled by underwriters' laboratories? yes Will operator be always in attendance? yes Does oil supply line feed from top or bottom of tank? Type of floor beneath burner Size of vent pipe Location of oil storage Number and capacity of tanks Low water shut off Make No Will all tanks be more than five feet from any flame? How many tanks enclosed? Total capacity of any existing storage tanks for furnace burners

IF COOKING APPLIANCE

Location of appliance Any burnable material in floor surface or beneath? If so, how protected? Height of Legs, if any Skirting at bottom of appliance? Distance to combustible material from top of appliance? From front of appliance From sides and back From top of smokepipe Size of chimney flue Other connections to same flue Is hood to be provided? If so, how vented? Forced or gravity? If gas fired, how vented? Rated maximum demand per hour

MISCELLANEOUS EQUIPMENT OR SPECIAL INFORMATION

Amount of fee enclosed? 5.00

APPROVED:

8-27-75 P. J. Snyder

Will there be in charge of the above work a person competent to see that the State and City requirements pertaining thereto are observed? yes

Signature of Installer

Phillip Snyder

CS 300

INSPECTION COPY

NOTES

*[Handwritten signature]*

~~\_\_\_\_\_~~

\_\_\_\_\_

Permit No. 75/709

Location 135 Street Ave

Owner Rice Roberts

Date of permit 9/28/58

Approved \_\_\_\_\_

*Electrician*



RECEIVED  
SEP 8. 1975  
DEPT. OF BLDG. INSP.  
CITY OF PORTLAND

Refrigerator Shelter

Forest Ave

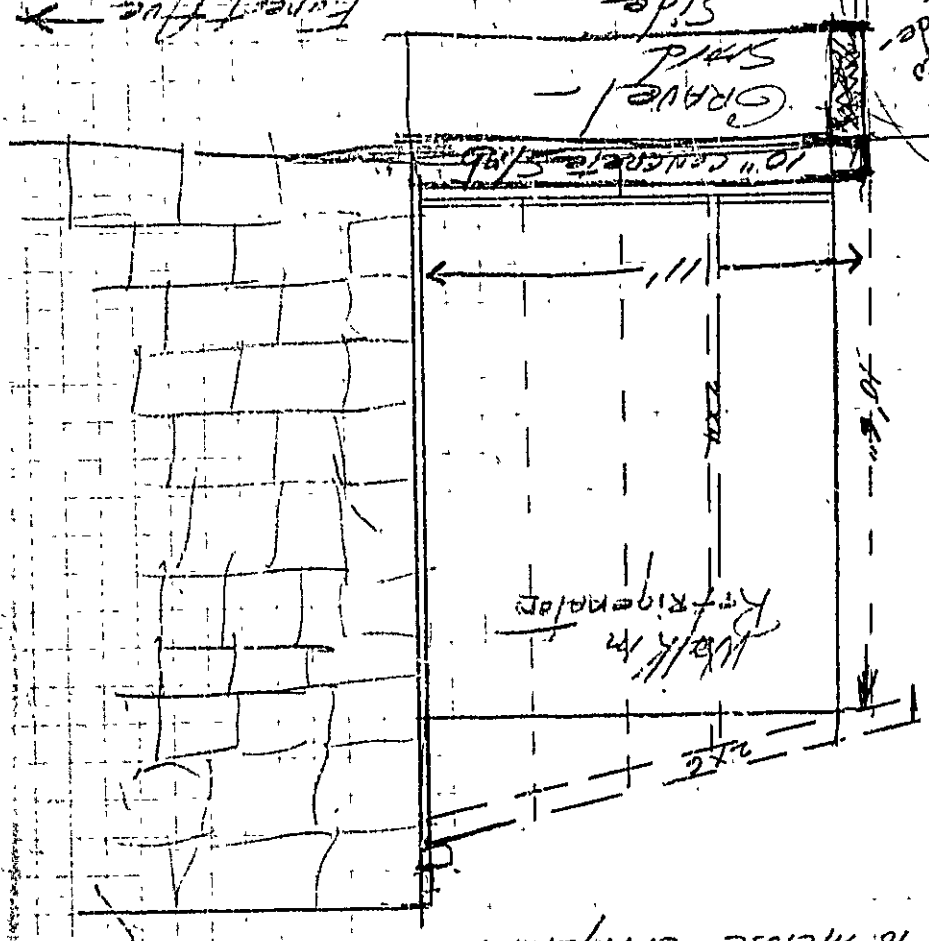

2. Shelter walls & Roof  
to enclose refrigerator

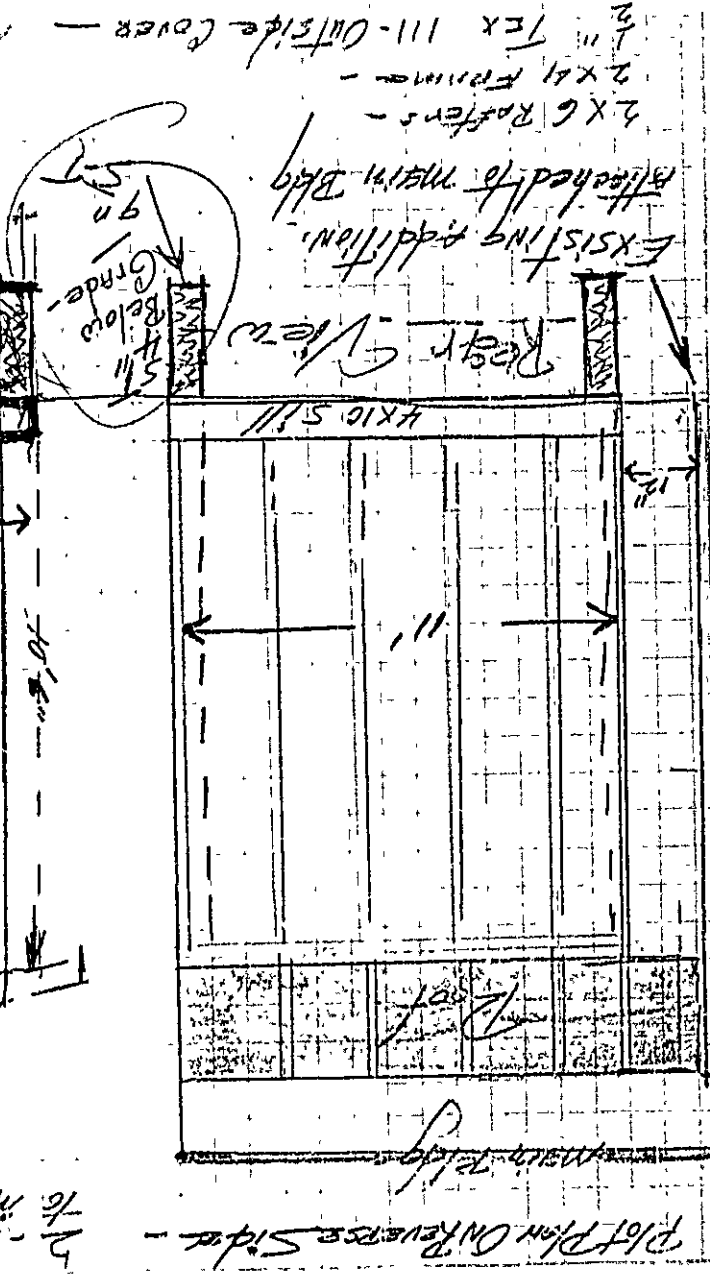



APPLICATION FOR PERMIT

B.O.C.A. USE GROUP
B.O.C.A. TYPE OF CONSTRUCTION
ZONING LOCATION PORTLAND, MAINE, 9/8/75

PERMIT ISSUED
SEP 9 1975
747
CITY of PORTLAND

To the DIRECTOR OF BUILDING & INSPECTION SERVICES, PORTLAND, MAINE

The undersigned hereby applies for a permit to erect, alter, repair, demolish, move or install the following building, structure, equipment or change use in accordance with the Laws of the State of Maine, the Portland B.O.C.A. Building Code and Zoning Ordinance of the City of Portland with plans and specifications, if any, submitted herewith and the following specifications:

1135 Forest Ave
LOCATION
1. Owner's name and address Rebecca Rice Same
2. Lessee's name and address
3. Contractor's name and address Clifford Doughty 100 Brentwood St
4. Architect Specifications Plans No. of sheets
Proposed use of building Bakery No. families
Last use Auto sales No. families
Material No. stories Heat Style of roof Roofing 1-11 texture
Other buildings on same lot
Estimated contractual cost \$ 1,000 Fee \$ 5.00

FIELD INSPECTOR-Mr. GENERAL DESCRIPTION
This application is for: @ 775-5451 Addition to Refrigerator shelter
Dwelling Ext. 234 Roof and two walls
Garage xuper plans
Masonry Bldg.
Metal Bldg. Stamp of Special Conditions
Alterations
Demolitions
Change of Use
Other

NOTE TO APPLICANT: Separate permits are required by the installers and subcontractors of heating, plumbing, electrical and mechanicals.

PERMIT IS TO BE ISSUED TO 1 [x] 2 [ ] 3 [ ] 4 [ ]
Other:

DETAILS OF NEW WORK

Is any plumbing involved in this work? Is any electrical work involved in this work?
Is connection to be made to public sewer? If not, what is proposed for sewage?
Has septic tank notice been sent? Form notice sent?
Height average grade to top of plate Height average grade to highest point of roof
Size, front depth No. stories solid or filled land? earth or rock?
Material of foundation Thickness, top bottom cellar
Kind of roof Rise per foot Roof covering
No. of chimneys Material of chimneys of lining Kind of heat fuel
Framing Lumber-Kind Dressed or full size? Corner posts Sills
Size Girder Columns under girders Size Max. on centers
Studs (outside walls and carrying partitions) 2x4-16" O. C. Bridging in every floor and flat roof span over 8 feet.
Joists and rafters: 1st floor 2nd 3rd roof
On centers: 1st floor 2nd 3rd roof
Maximum span: 1st floor 2nd 3rd roof
If one story building with masonry walls, thickness of walls? height?

IF A GARAGE

No. cars now accommodated on same lot, to be accommodated number commercial cars to be accommodated
Will automobile repairing be done other than minor repairs to cars habitually stored in the proposed building?

APPROVALS BY: DATE MISCELLANEOUS
BUILDING INSPECTION-PLAN EXAMINER Will work require disturbing of any tree on a public street?
ZONING:
BUILDING CODE: a.k. 2.8. 9/7/75 Will there be in charge of the above work a person competent
Fire Dept.: to see that the State and City requirements pertaining thereto
Health Dept.: are observed? yes
Others:

Signature of Applicant Clifford Doughty Phone # 775-2063

Type Name of above Clifford Doughty 1 [ ] 2 [ ] 3 [ ] 4 [ ]
Other and Address

FIELD INSPECTOR'S COPY
lak





**APPLICATION FOR PERMIT**  
**DEPARTMENT OF BUILDING INSPECTIONS SERVICES**  
**ELECTRICAL INSTALLATIONS**

Date August 29, 1975, 19  
 Receipt and Permit number A 03189

To the CHIEF ELECTRICAL INSPECTOR, Portland, Maine:

The undersigned hereby applies for a permit to make electrical installations in accordance with the laws of Maine, the Portland Electrical Ordinance, the National Electrical Code and the following specifications:

LOCATION OF WORK: 1135 Forest Ave  
 OWNER'S NAME: Rice Bakery ADDRESS: same

OUTLETS: (number of)  
 Lights \_\_\_\_\_  
 Receptacles \_\_\_\_\_ FEES  
 Switches \_\_\_\_\_  
 Plugmold \_\_\_\_\_ (number of feet)  
 TOTAL \_\_\_\_\_

FIXTURES: (number of)  
 Incandescent \_\_\_\_\_  
 Fluorescent \_\_\_\_\_ (Do not include strip fluorescent)  
 TOTAL \_\_\_\_\_  
 Strip Fluorescent, in feet \_\_\_\_\_

SERVICES:  
 Permanent, total amperes \_\_\_\_\_  
 Temporary \_\_\_\_\_

METERS: (number of) \_\_\_\_\_

MOTORS: (number of)  
 Fractional \_\_\_\_\_  
 1 HP or over \_\_\_\_\_

RESIDENTIAL HEATING:  
 Oil or Gas (number of units) \_\_\_\_\_  
 Electric (number of rooms) \_\_\_\_\_

COMMERCIAL OR INDUSTRIAL HEATING: 5.00  
 Oil or Gas (by a main boiler) \_\_\_\_\_  
 Oil or Gas (by separate units) \_\_\_\_\_  
 Electric (total number of kws) \_\_\_\_\_

APPLIANCES: (number of)  
 Ranges \_\_\_\_\_ Water Heaters \_\_\_\_\_  
 Cook Tops \_\_\_\_\_ Disposals \_\_\_\_\_  
 Wall Ovens \_\_\_\_\_ Dishwashers \_\_\_\_\_  
 Dryers \_\_\_\_\_ Compactors \_\_\_\_\_  
 Fans \_\_\_\_\_ Others (denote) \_\_\_\_\_  
 TOTAL \_\_\_\_\_

MISCELLANEOUS: (number of)  
 Branch Panels \_\_\_\_\_  
 Transformers \_\_\_\_\_  
 Air Conditioners \_\_\_\_\_  
 Signs \_\_\_\_\_  
 Fire/Burglar Alarms \_\_\_\_\_  
 Circus, Fairs, etc. \_\_\_\_\_  
 Alterations to wires \_\_\_\_\_  
 Repairs after fire \_\_\_\_\_  
 Heavy Duty, 220v outlets \_\_\_\_\_  
 Emergency Lights, battery \_\_\_\_\_  
 Emergency Generators \_\_\_\_\_

INSTALLATION FEE DUE: \_\_\_\_\_  
 FOR ADDITIONAL WORK NOT ON ORIGINAL PERMIT ..... DOUBLE FEE DUE: \_\_\_\_\_  
 FOR REMOVAL OF A "STOP ORDER" (304-16 b) ..... \_\_\_\_\_  
 FOR PERFORMING WORK WITHOUT A PERMIT (304-9) ..... 5.00  
 TOTAL AMOUNT DUE: \_\_\_\_\_

INSPECTION:  
 Will be ready on Immediately 19\_\_; or Will Call \_\_\_\_\_  
 CONTRACTOR'S NAME: P. Snyder  
 ADDRESS: 16 Madison St.  
 TEL.: 774-2007  
 MASTER LICENSE NO.: 3261 SIGNATURE OF CONTRACTOR:   
 LIMITED LICENSE NO.: \_\_\_\_\_

INSPECTOR'S COPY



✓

Slab placed w/o inspection -

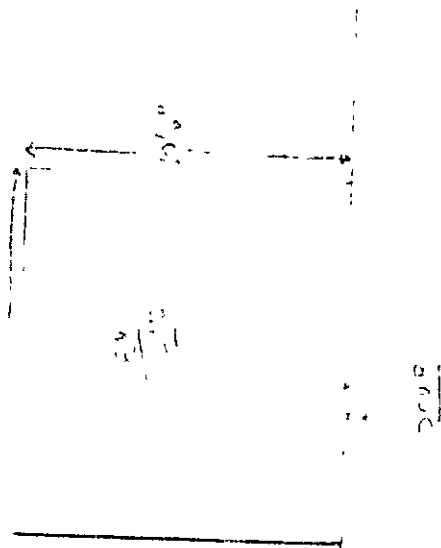

door to  
open in front  
of burner.

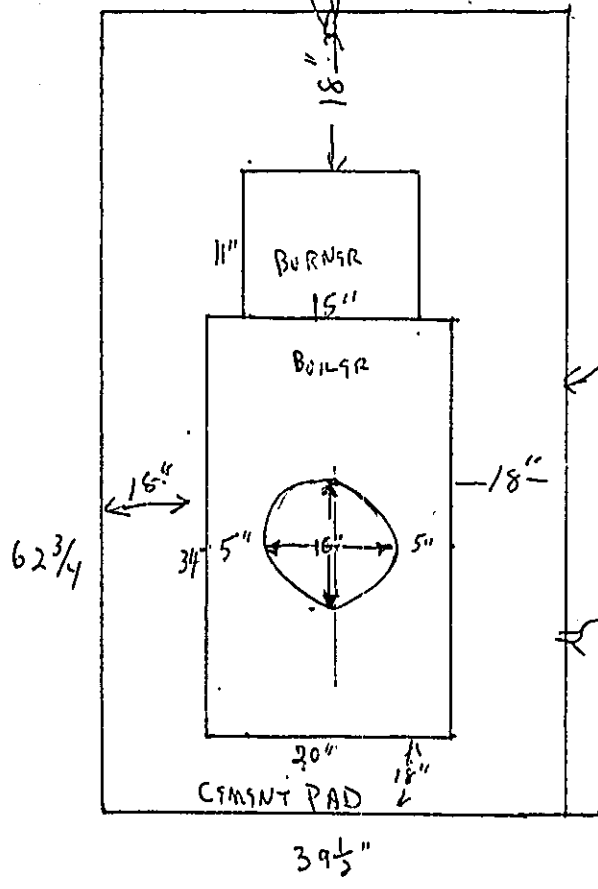

4" cement BLOCK  
on a cement FLOOR

5/8" double support

76.5 sq. in. of fuel  
air, for make-up.

FRONT  
1135 FOREST AVE

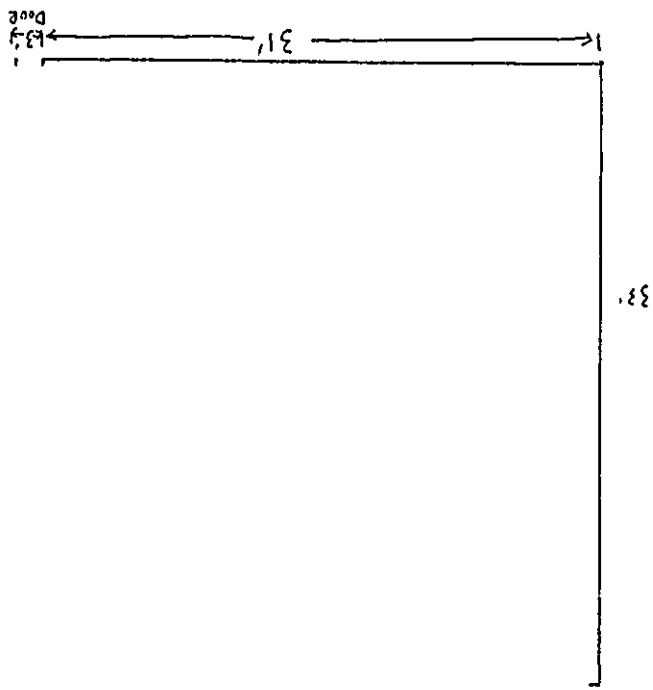

Dove

33'

31'

L





APPLICATION FOR PERMIT

B.O.C.A. USE GROUP *D.A. per 70 Code section 206.0...*

B.O.C.A. TYPE OF CONSTRUCTION *2*

ZONING LOCATION \_\_\_\_\_ PORTLAND, MAINE, August 27, 1975

PERMIT ISSUED

AUG 28 1975

CITY of PORTLAND

To the DIRECTOR OF BUILDING & INSPECTION SERVICES, PORTLAND, MAINE

The undersigned hereby applies for a permit to erect, alter, repair, demolish, move or install the following building, structure, equipment or change use in accordance with the Laws of the State of Maine, the Portland B.O.C.A. Building Code and Zoning Ordinance of the City of Portland with plans and specifications, if any, submitted herewith and the following specifications:

LOCATION 1135 Forest Ave. Fire District #1 [ ], #2 [ ]
1. Owner's name and address Rebecca Rice same Telephone 797-4549
2. Lessee's name and address Telephone
3. Contractor's name and address Jeffrey Rice, 1135 Forest Ave. Telephone
4. Architect Specifications Plans No. of sheets
Proposed use of building Bakery No. families
Last use No. families
Material No. stories Heat Style of roof Roofing
Other buildings on same lot
Estimated contractual cost \$ 100.00 Fee \$ 5.00

FIELD INSPECTOR—Mr. Irving GENERAL DESCRIPTION
This application is for: @ 775-5451 To enclose boiler as per plans
Dwelling Ext. 234
Garage
Masonry Bldg.
Metal Bldg. Stamp of Special Conditions
Alterations
Demolitions
Change of Use
Other

NOTE TO APPLICANT: Separate permits are required by the installers and subcontractors of heating, plumbing, electrical and mechanicals.

PERMIT IS TO BE ISSUED TO 1 [x] 2 [ ] 3 [ ] 4 [ ]
Other:

DETAILS OF NEW WORK

Is any plumbing involved in this work? Is any electrical work involved in this work?
Is connection to be made to public sewer? If not, what is proposed for sewage?
Has septic tank notice been sent? Form notice sent?
Height average grade to top of plate Height average grade to highest point of roof
Size front depth No. stories solid or filled land? earth or rock?
Material of foundation Thickness, top bottom cellar
Kind of roof Rise per foot Roof covering
No. of chimneys Material of chimneys of lining Kind of heat fuel
Framing Lumber—Kind Dressed or full size? Corner posts Sills
Size Girder Columns under girders Size Max. on centers
Studs (outside walls and carrying partitions) 2x4-16" O. C. Bridging in every floor and flat roof span over 8 feet.
Joists and rafters: 1st floor 2nd 3rd roof
On centers: 1st floor 2nd 3rd roof
Maximum span: 1st floor 2nd 3rd roof
If one story building with masonry walls, thickness of walls? height?

IF A GARAGE

No. cars now accommodated on same lot, to be accommodated number commercial cars to be accommodated
Will automobile repairing be done other than minor repairs to cars habitually stored in the proposed building?

APPROVALS BY: DATE 8-27-75 MISCELLANEOUS
BUILDING INSPECTION—PLAN EXAMINER Will work require disturbing of any tree on a public street?
ZONING:
BUILDING CODE: Will there be in charge of the above work a person competent
Fire Dept.: to see that the State and City requirements pertaining thereto
Health Dept.: are observed? YPP
Other:

Signature of Applicant Phone # 773-1814
Type Name of above Geoffrey Rice 1 [ ] 2 [ ] 3 [ ] 4 [ ]
Other
and Address

FIELD INSPECTOR'S COPY

NOTES

9/11/75\* Completed

Permit No. 75/208

Location 1135 Forest Ave

Owner Alvin Rice

Date of permit 8/28/75

Approved

Kugler

~~[Large scribble]~~



APPLICATION FOR PERMIT

B.O.C.A. USE GROUP ... D. or gr. section 20.6. (70. code)

B.O.C.A. TYPE OF CONSTRUCTION ... Type 2

ZONING LOCATION B-2 PORTLAND, MAINE, August 5, 1975

PERMIT ISSUED

AUG 10 CITY OF PORTLAND

To the DIRECTOR OF BUILDING & INSPECTION SERVICES, PORTLAND, MAINE

The undersigned hereby applies for a permit to erect, alter, repair, demolish, move or install the following building, structure, equipment or change use in accordance with the Laws of the State of Maine, the Portland B.O.C.A. Building Code and Zoning Ordinance of the City of Portland with plans and specifications, if any, submitted herewith and the following specifications:

LOCATION 1135 Forest Ave Fire District #1 [ ], #2 [ ]
1. Owner's name and address Rice Bakery, ear Telephone
2. Lessee's name and address Telephone
3. Contractor's name and address owner Telephone
4. Architect Specifications Plans No. of sheets
Proposed use of building No. families
Last use bakery No families
Material No. stories Heat Style of roof Roofing
Other buildings on same lot
Estimated contractual cost \$ 800.00 Fee \$ 5.00

FIELD INSPECTOR—Mr. Irving GENERAL DESCRIPTION
This application is for: @ 775-5451 to cut hole in roof for chimney, to open-up boarded window and change to a door (not to be widened - same header, and to construct a cement slab outside door 9x10.
Dwelling Ext. 234
Garage
Masonry Bldg.
Metal Bldg. Stamp of Special Conditions
Alterations
Demolitions
Change of Use
Other

NOTE TO APPLICANT: Separate permits are required by the installers and subcontractors of heating, plumbing, electrical and mechanicals.

PERMIT IS TO BE ISSUED TO 1 [x] 2 [ ] 3 [ ] 4 [ ]
Other:

DETAILS OF NEW WORK

Is any plumbing involved in this work? no Is any electrical work involved in this work? no
Is connection to be made to public sewer? If not, what is proposed for sewage?
Has septic tank notice been sent? Form notice sent?
Height average grade to top of plate Height average grade to highest point of roof
Size, front depth No. stories solid or filled land? earth or rock?
Material of foundation Thickness, top bottom cellar
Kind of roof Rise per foot Roof covering
No. of chimneys Material of chimneys of lining Kind of heat fuel
Framing Lumber—Kind Dressed or full size? Corner posts Sills
Size Girder Columns under girders Size Max. on centers
Studs (outside walls and carrying partitions) 2x4-16" O. C. Bridging in every floor and flat roof span over 8 feet.
Joists and rafters: 1st floor 2nd 3rd
On centers: 1st floor 2nd 3rd
Maximum span: 1st floor 2nd 3rd
If one story building with masonry walls, thickness of walls? height?

IF A GARAGE

No. cars now accommodated on same lot ... to be accommodated ... number commercial cars to be accommodated ...
Will automobile repairing be done other than minor repairs to cars habitually stored in the proposed building?

APPROVALS BY: DATE 8-27-75 MISCELLANEOUS
BUILDING INSPECTION—PLAN EXAMINER Will work require disturbing of any tree on a public street?
ZONING: N.A.
BUILDING CODE: Will there be in charge of the above work a person competent to see that the State and City requirements pertaining thereto are observed? yes
Fire Dept.:
Health Dept.:
Others:

Signature of Applicant [Signature] Phone # 773-1814
Type Name of above 1 [x] 2 [ ] 3 [ ] 4 [ ]
Other
and Address

FIELD INSPECTOR'S COPY

NOTES

9-5-75

Completed

Permit No.

75/710

Location

35 Street Ave

Owner

Alvin Baker

Date of permit

8/29/75

Approved

*[Signature]*

[Empty lined area for notes]

[Empty lined area for notes, crossed out with a large X]