



GENERAL RESIDENCE ZONE
APPLICATION FOR PERMIT

PERMIT ISSUED

107
JUL 16 1936

Class of Building or Type of Structure Second Class

Portland, Maine, July 16, 1936

To the INSPECTOR OF BUILDINGS, PORTLAND, ME.

The undersigned hereby applies for a permit to erect alter install the foll. ing building structure equipment in accordance with the Laws of the State of Maine, the Building Code of the City of Portland, plans and specifications, if any, submitted herewith and the following specifications:

Location 718 Stevens Avenue Ward 9 Within Fire Limits? no Dist. No. _____
Owner's or Lessee's name and address Eastbrook Junior College Telephone _____
Contractor's name and address Burns & Barry, Inc. 22 Monument Sq. Telephone 5-2462
Architect's name and address _____
Proposed use of building Junior College (Dormitories, classrooms and dining room) No. families _____
Other buildings on same lot _____
Plans filed as part of this application? _____ No. of sheets _____
Estimated cost \$ _____ Fee \$ _____

Description of Present Building to be Altered

Material brick No. stories 3-4-1 H. at _____ Style of roof _____ Roofing _____
Last use Dormitories, Class rooms and dining room No families _____

General Description of New Work

Goddard Hall

To provide new front platform, reinforced concrete, 8' x 20' in place of wooden platform.
To remove tops of eight existing chimneys in or side walls and fill up with
To set 18' partition in basement over about 8' to enlarge existing classroom
Dining Room
To put in insulate passway partition to provide serving room in one end of room
Ber. Hall
To remove existing 18' non-bearing partition, both first and second floors, north corner,
to use two existing rooms as one room

It is understood that this permit does not include installation of heating apparatus which is to be taken out separately by and in the name of the heating contractor.

Details of New Work

Size, front _____ depth _____ No. stories _____ Height average grade to top of plate _____
To be erected on solid or filled land? _____ Height average grade to highest point of roof _____
Material of foundation _____ Thickness, top _____ bottom _____
Material of underpinning _____ Height _____ Thickness _____
Kind of Roof _____ Rise per foot _____ Roof covering _____
No. of chimneys _____ Material of chimneys _____ of lining _____
Kind of heat _____ Type of fuel _____ Is gas fitting involved? _____
Corner posts _____ Sills _____ Girt or ledger board? _____ Size _____
Material columns under girders _____ Size _____ Max. on centers _____
Studs (outside walls and carrying partitions) 2x4-16" O. C. Girders 6x8 or larger. Bridging in every floor and flat roof span over 8 feet. Sills and corner posts all one piece in cross section.
Joists and rafters: 1st floor _____, 2nd _____, 3rd _____, roof _____
On centers: 1st floor _____, 2nd _____, 3rd _____, roof _____
Maximum span: 1st floor _____, 2nd _____, 3rd _____, roof _____
If one story building with masonry walls, thickness of walls? _____ height? _____

If a Garage

No. cars now accommodated on same lot _____, to be accommodated _____
Total number commercial cars to be accommodated _____
Will automobile repairing be done other than minor repairs to cars habitually stored in the proposed building? _____

Miscellaneous

Will above work require removal or disturbing of any shade tree on a public street? no
Will there be in charge of the above work a person competent to see that the State and City requirements pertaining thereto are observed? yes
Eastbrook Junior College

INSPECTION COPY

Signature of owner Edmund C. Barry

70588

Ward 9 Permit No. 36/1073

Location 716 Stevens Ave

Owner Westhick Junior College

Date of permit 7/18/36

Notif. closing-in

Inspn. closing-in

Final Notif.

Final Inspn. 7/28/36

Cert. of Occupancy issued None

NOTES

7/28/36 - Work
well along - OK 3

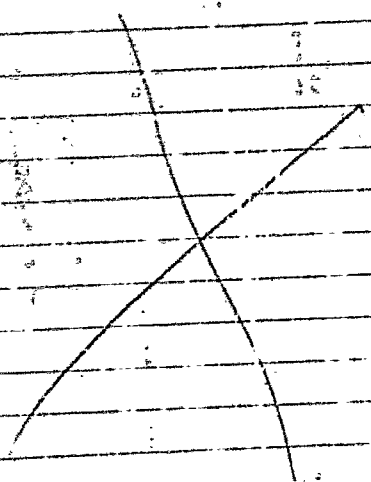



FILL IN COMPLETELY AND SIGN WITH INK

PERMIT ISSUED

Permit No. 1748
OCT 25 1934

APPLICATION FOR PERMIT FOR HEATING, COOKING OR POWER EQUIPMENT

To the INSPECTOR OF BUILDINGS, PORTLAND, ME.

Portland, Maine, October 22, 1934

The undersigned hereby applies for a permit to install the following heating, cooking or power equipment in accordance with the Laws of Maine, the Building Code of the City of Portland, and the following specifications:

Location 716 Stevens Avenue Use of Building Residence
Name and address of owner Westbrook Jr. College, 716 Stevens Ave. Ward 9
Contractor's name and address Eastern Oil Inc. 135 Marginal Way Telephone 3-6495

General Description of Work

To install One Model B Eastern Oil burner with 275 gallon tank.

IF HEATER, POWER BOILER OR COOKING DEVICE

Is heater or source of heat to be in cellar? yes If not, which story _____ Kind of Fuel oil
Material of supports of heater or equipment (concrete floor or what kind) concrete
Minimum distance to wood or combustible material, from top of boiler or casing top of furnace, _____
from top of smoke pipe _____, from front of heater _____ from sides or back of heater _____

IF OIL BURNER

Name and type of burner Eastern oil-gun type Labeled and approved by Underwriters' Laboratories? yes
Will operator be always in attendance? no Type of oil feed (gravity or pressure) pressure
Location oil storage cellar No. and capacity of tanks 1- 275 gallon
Will all tanks be more than seven feet from any flame? yes How many tanks fireproofed? _____
Amount of fee enclosed? \$1.00 (\$1.00 for one heater, etc., 50 cents additional for each additional heater, etc., in same building at same time.)

INSPECTION COPY

Signature of contractor

By E. T. McCarroll

EASTERN OIL INC.

NOTIFICATION BEFORE CLOSING IS WAIVED
CERTIFICATE OF OCCUPANCY
REQUIREMENT IS WANTED

313064

Ward 9 Permit No. 34/1718
Location 716 Stevens Ave.
Owner Westbrook Jr. College
Date of permit 10/21/34
Notif. closing-in _____
Inspn. closing-in _____
Final Notif. _____
Final Inspn. 1/23/35, O.T. Jde
Cert. of Occupancy issued _____

NOTES

1. Kind of heat Steam
2. Label _____
3. Anti-siphon ✓
4. Oil storage ✓
5. Tank distance ✓
6. Vent pipe ✓
7. Fill pipe ✓
8. Gauge _____
9. Regulator ✓
10. Feed safety ✓
11. Pressure & material ✓
12. Safety valve ✓
13. _____
14. _____
15. _____
16. _____



FILL IN COMPLETELY AND SIGN WITH INK

PERMIT ISSUED

Permit No. 100

APPLICATION FOR PERMIT FOR HEATING, COOKING OR POWER EQUIPMENT

September 25, 1934

Portland, Maine,

To the INSPECTOR OF BUILDINGS, PORTLAND, ME.

The undersigned hereby applies for a permit to install the following heating, cooking or power equipment in accordance with the Building Code of the City of Portland, and the following specifications:

Location Hastbrook Junior College of Building Stevens Ave.
Name and address of owner A. E. Hood, 472 Auburn St.
Contractor's name and address _____

Teleph. _____
NOTIFICATION BEFORE LATHING
OR CLOSING-IN IS WAIVED.
CERTIFICATE OF OCCUPANCY
REQUIREMENT IS WAIVED.

General Description of Work

To install Steam Heater

IF HEATER, POWER BOILER OR COOKING DEVICE

Is heater or source of heat to be in cellar? _____ If not, which story _____ Kind of Fuel _____
Material of supports of heater or equipment (concrete floor or what kind) _____ over 15"
Minimum distance to wood or combustible material, from top of boiler or casing top of furnace, _____ 5'
from top of smoke pipe _____, from front of heater _____ from sides or back of heater _____

IF OIL BURNER

Name and type of burner _____ Labeled and approved by Underwriters' Laboratories? _____
Will operator be always in attendance? _____ Type of oil feed (gravity or pressure) _____
Location oil storage _____ No. and capacity of tanks _____
Will all tanks be more than seven feet from any flame? _____ How many tanks fireproofed? _____
Amount of fee enclosed? \$1.00 (\$1.00 for one heater, etc., 50 cents additional for each additional heater, etc., in same building at same time.)
INSPECTION COPY

Signature of contractor W. E. Moody

Ward 9 Permit No. 34/430
Location 714 80 Stevens Ave
Owner Weather & Junior College
Date of permit 9/13/34
Notif. closing-in
Inspn. closing-in
Final Notif.
Final Inspn. 1/23/35, J. T. G.
Cert. of Occupancy issued None.

1/12/35

NOTES

This smokepipe comes
about 6" from a section
of an existing hot
water tank which
has a canvas cover-
ing. Man in charge
said he would have it
taken care of this week.
C.H.



GENERAL RESIDENCE ZONE PERMIT ISSUED
APPLICATION FOR PERMIT 1130

AUG 14 1934

Class of Building or Type of Structure Second Class

Portland, Maine, August 14, 1934

To the INSPECTOR OF BUILDINGS, PORTLAND, ME.

The undersigned hereby applies for a permit to erect alter install the following building structure equipment in accordance with the Laws of the State of Maine, the Building Code of the City of Portland, plans and specifications, if any, submitted herewith and the following specifications:

Location 716 Stevens Avenue Ward 9 Within Fire Limits? no Dist. No. _____
Owner's or lessor's name and address Westbrook Junior College, Telephone _____
Contractor's name and address Brown & Berry, Inc. 22 Monument Sq. Telephone 5-2482
Architect's name and address _____
Proposed use of building Chapel, recitation rooms, and laboratory No. families _____
Other buildings on same lot _____
Plans filed as part of this application? _____ No. of sheets _____
Estimated cost \$ 50. Fee \$.50

Description of Present Building to be Altered

Material brick No. stories 2 Heat _____ Style of roof hip Roofing _____
Last use Chapel, recitation rooms, and laboratory No. families _____

General Description of New Work

To remove 25' partition on second floor to make one room of two existing rooms, room to be used for medical secretary laboratory

It is understood that this permit does not include installation of heating apparatus which is to be taken out separately by and in the name of the heating contractor.

Details of New Work

Height average grade to top of plate _____
Size, front _____ depth _____ No. stories _____ Height average grade to highest point of roof _____
To be erected on solid or filled land? _____ earth or rock? _____
Material of foundation _____ Thickness, top _____ bottom _____
Material of underpinning _____ Height _____ Thickness _____
Kind of Roof _____ Rise per foot _____ Roof covering _____
No. of chimneys _____ Material of chimneys _____ of lining _____
Kind of heat _____ Type of fuel _____ Is gas fitting involved? _____
Corner posts _____ Sills _____ Girt or ledger board? _____ Size _____
Material columns under girders _____ Size _____ Max. on centers _____
Studs (outside walls and carrying partitions) 2x4-16" O. C. Girders 6x8 or larger. Bridging in every floor and flat roof span over 8 feet. Sills and corner posts all one piece in cross section.
Joists and rafters: 1st floor _____, 2nd _____, 3rd _____, roof _____
On centers: 1st floor _____, 2nd ✓, 3rd _____, roof _____
Maximum span: 1st floor _____, 2nd _____, 3rd _____, roof _____
If one story building with masonry walls, thickness of walls? _____ height? _____

If a Garage

No. cars now accommodated on same lot _____, to be accommodated _____
Total number commercial cars to be accommodated _____
Will automobile repairing be done other than minor repairs to cars habitually stored in the proposed building? _____

Miscellaneous

Will above work require removal or disturbing of any shade tree on a public street? no
Will there be in charge of the above work a person competent to see that the State and City requirements pertaining thereto are observed? yes
Westbrook Junior College
By Brown & Berry, Inc.

INSPECTION COPY

Signature of owner

By Edward C. Berry 467B

Ward 9 Permit No. 34/1130

Location 716 Stevens Ave

Owner Wentworth High College

Date of permit 8/14/34

Notif. closing-in

Inspn. closing-in

Final Notif.

Final Inspn. 8/20/34

Cert. of Occupancy issued None

NOTES

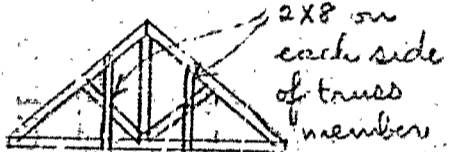

8/20/34 - Partition
removed - A.G.S.

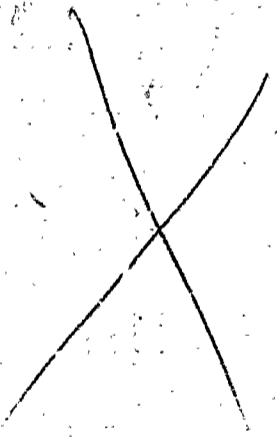



GENERAL RESIDENCE ZONE

APPLICATION FOR PERMIT

PERMIT ISSUED

Class of Building or Type of Structure Second Class

Portland, Maine, July 20, 1934 JUL 30 1934

To the INSPECTOR OF BUILDINGS, PORTLAND, ME.

The undersigned hereby applies for a permit to ~~erect~~ alter ~~install~~ the following building ~~structure~~ equipment in accordance with the Laws of the State of Maine, the Building Code of the City of Portland, plans and specifications, if any, submitted herewith and the following specifications:

Location 716 Stevens Avenue Ward 9 Within Fire Limits? Yes Dist. No. _____
Owner's ~~or lessee's~~ name and address Westbrook Junior College Telephone _____
Contractor's name and address Brown & Berry, Inc. 22 Monument Sq. Telephone 2-2432
Architect's name and address _____
Proposed use of building Dormitory "Gerney Hall" No. families _____
Other buildings on same lot _____
Plans filed as part of this application? no No. of sheets _____
Estimated cost \$ 8,200. Fee \$.75

Description of Present Building to be Altered

Material brick No. stories 4 Heat _____ Style of roof _____ Roofing _____
Last use Dormitory No. families _____

General Description of New Work

To remove two 17' non-bearing partitions and close up two existing doors, to exchange library, first floor, (this will leave two existing doors to this room)
To provide two new bath rooms, second and third floors, of existing sleeping rooms, closing up existing door to adjoining room and relocating doors into halls, existing window for ventilation of same at least three square feet in area

It is understood that this permit does not include installation of heating apparatus which is to be taken out separately by and in the name of the heating contractor.

Details of New Work

Size, front _____ depth _____ No. s or ss _____ Height average grade to top of _____ **CERTIFICATE OF OCCUPANCY REQUIREMENT IS WAIVED**
To be erected on solid or filled land? _____ earth or rock? _____
Material of foundation _____ Thickness, top _____ bottom _____
Material of underpinning _____ Height _____ Thickness _____
Kind of Roof _____ Rise per foot _____ Roof covering _____
No. of chimneys _____ Material of chimneys _____ of lining _____
Kind of heat _____ Type of fuel _____ Is gas fitting involved? _____
Corner posts _____ Sills _____ Girt or ledger board? _____ Size _____
Material columns under girders _____ Size _____ Max. on center _____
Studs (outside walls and carrying partitions) 2x4-16" O. C. Girders 6x8 or larger. Bridging in every floor and flat roof span over 8 feet. Sills and corner posts all one piece in cross section.
Joists and rafters: 1st floor _____, 2nd _____, 3rd _____, roof _____
On centers: 1st floor _____, 2nd _____, 3rd _____, roof _____
Maximum span: 1st floor _____, 2nd _____, 3rd _____, roof _____
If one story building with masonry walls, thickness of walls? _____ height? _____

If a Garage:

No. cars now accommodated on same lot _____, to be accommodated _____
Total number commercial cars to be accommodated _____
Will automobile repairing be done other than minor repairs to cars habitually stored in the proposed building? _____

Miscellaneous

Will above work require removal or disturbing of any shade tree on a public street? no
Will there be in charge of the above work a person competent to see that the State and City requirements pertaining thereto are observed? yes

INSPECTION COPY

Signature of owner By Westbrook Junior College
By Brown & Berry, Inc.

By Edward C. Perry.

2367

Ward 9 Permit No. 34/1028
Location 716 Stevens Ave
Owner Westbrook Junior College
Date of permit 7/20/34
Notif. closing-in 8/14/34 10:20
Inspn. closing-in 8/14/34 G.T. Chad
Final Notif. _____
Final Inspn. 9/17/34 _____
Cert. of Occupancy issued None

NOTES

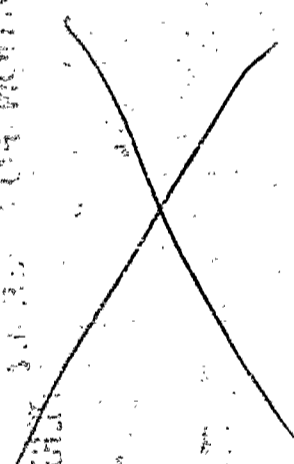



(14) GENERAL RESIDENCE ZONE

APPLICATION FOR PERMIT

Permit No. **0345**

Class of Building or Type of Structure Second Class **APR 11 1934**

Portland, Maine, April 11, 1934

To the INSPECTOR OF BUILDINGS, PORTLAND, ME.

The undersigned hereby applies for a permit to ~~erect~~ alter ~~install~~ the following building ~~subject to the provisions of the~~ in accordance with the Laws of the State of Maine, the Building Code of the City of Portland, plans and specifications, if any, submitted herewith and the following specifications:

Location 718 Stevens Avenue Ward 9 Within Fire Limits? no Dist. No. _____
Owner's or lessor's name and address Westbrook Junior College 718 Stevens Ave. Telephone _____
Contractor's name and address Owner Telephone _____
Architect's name and address _____
Proposed use of building Class rooms No. families _____
Other buildings on same lot Dormitory, class rooms, gymnasium, dining room, etc.
Plans filed a part of this application? no No. of sheets _____
Estimated cost \$ 200.00 Fee \$.75

Description of Present Building to be Altered

Material brick No. stories 2 Heat _____ Style of roof _____ Roofing _____
Last use Class rooms No. families _____

General Description of New Work

To close up existing inside stairway opening and rebuilding new inside stairway from 1st floor to basement

CERTIFICATE OF OCCUPANCY
REQUIREMENT IS WAIVED

It is understood that this permit does not include installation of heating apparatus which is to be taken out separately by and in the name of the heating contractor.

Details of New Work

Size, front _____ depth _____ No. stories _____ Height average grade to top of plate _____
To be erected on solid or filled land? _____ earth or rock? _____
Material of foundation _____ Thickness, top _____ bottom _____
Material of underpinning _____ Height _____ Thickness _____
Kind of Roof _____ Rise per foot _____ Roof covering _____
No. of chimneys _____ Material of chimneys _____ of lining _____
Kind of heat _____ Type of fuel _____ Is gas fitting involved? _____
Corner posts _____ Sills _____ Girt or ledger board? _____ Size _____
Material columns under girders _____ Size _____ Max. on centers _____
Studs (outside walls and carrying partitions) 2x4-16" O. C. Girders 6x8 or larger. Bridging in every floor and flat roof span over 8 feet. Sills and corner posts all one piece in cross section.
Joists and rafters: 1st floor _____, 2nd _____, 3rd _____, roof _____
On centers: 1st floor _____, 2nd _____, 3rd _____, roof _____
Maximum span: 1st floor _____, 2nd _____, 3rd _____, roof _____

If one story building with masonry walls, thickness of walls? _____ height? _____

If a Garage

No. cars now accommodated on same lot _____, to be accommodated _____

Total number commercial cars to be accommodated _____

Will automobile repairing be done other than minor repairs to cars habitually stored in the proposed building? _____

Miscellaneous

Will above work require removal or disturbing of any shade tree on a public street? no

Will there be in charge of the above work a person competent to see that the State and City requirements pertaining thereto are observed? yes

INSPECTION COPY

Signature of owner _____ By Leslie A. Libby

Westbrook Junior College

160 4/13

Ward 9 Permit No. 34/345
Location 712 Stevens Ave
Owner Westhrop Junior College
Date of permit 4/11/34
Notif. Closing-in
Inspn. closing-in
Final Notif.
Final Inspn. 9/17/34
Cert. of Occupancy issued None

4/11/34. NOTES
Not started. 106.
5/2/34. Work started, opening
out and furnishing
holding floor up, etc.
6/1/34. Work done to
get in. Approx. 1/2
work being done.
6/9/34
7/9/34. No work being
done.
7/12/34. Spinal. 106.
7/17/34. No work being
done. Considerable work done
since exp. of 5/2/34. Base-
ment only part done.
Stairs and partitions
work done since and
iron posts to support
beams in old opening.
Some work being done.

on chimney on South side
This appears to be falsework
for a fireplace built
around the old chimney.
MC

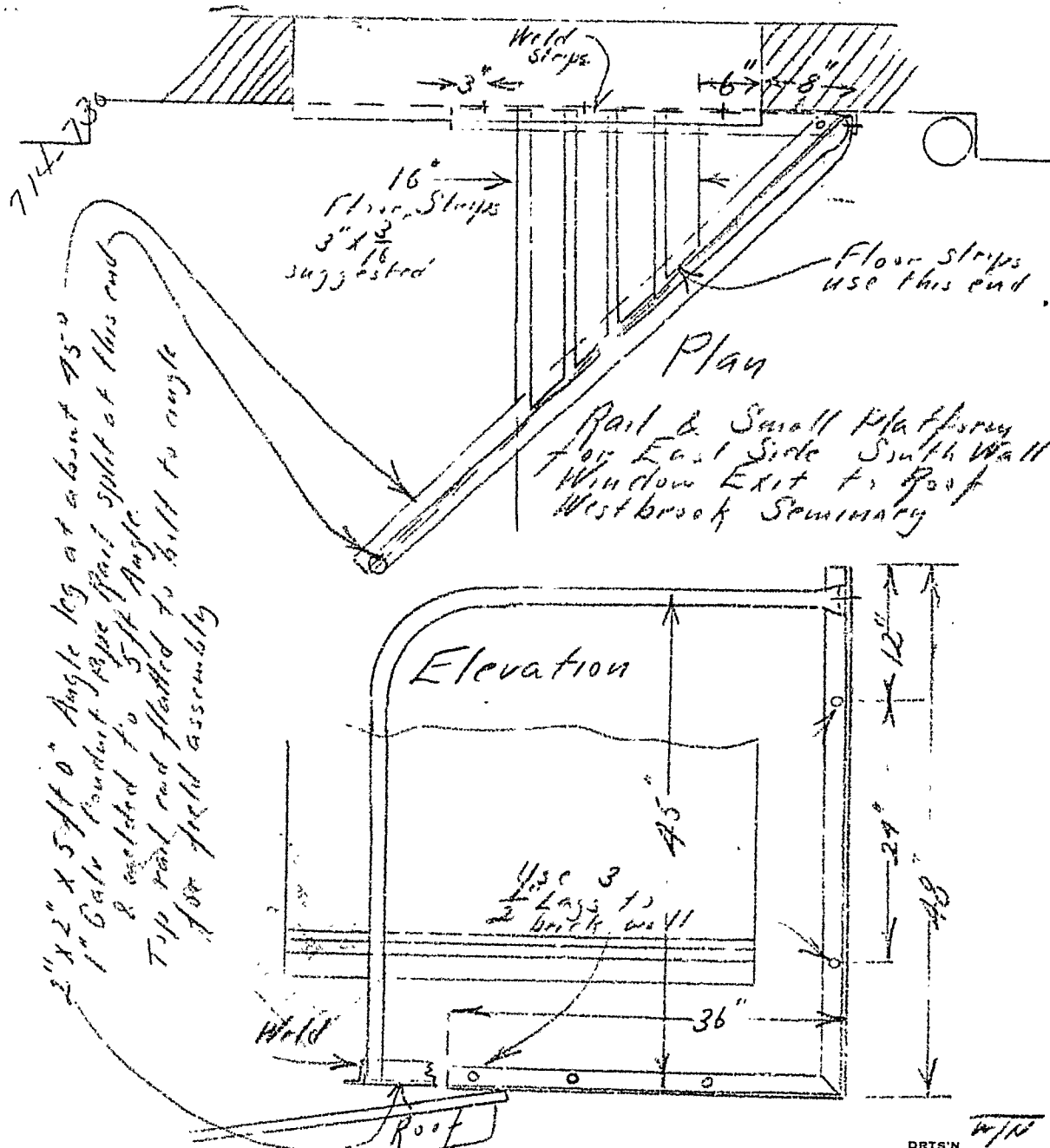

ORDER NO.

REF. TO DWG. NO. *Elev Dept.*

FILE

THE PORTLAND CO. PORTLAND, MAINE

DRTS'N *W/10*

CHECKED

APPROVED

DATE *Sept 2* 1931

SCALE *1"* = 1 FT.

ORDER NO. _____ REF. TO DWG. NO. 100-100-100
 THE PORTLAND CO. PORTLAND, MAINE
 DATE Sept 2, 1931 SCALE 1" = 1 FT.
 CHECKED _____
 APPROVED _____

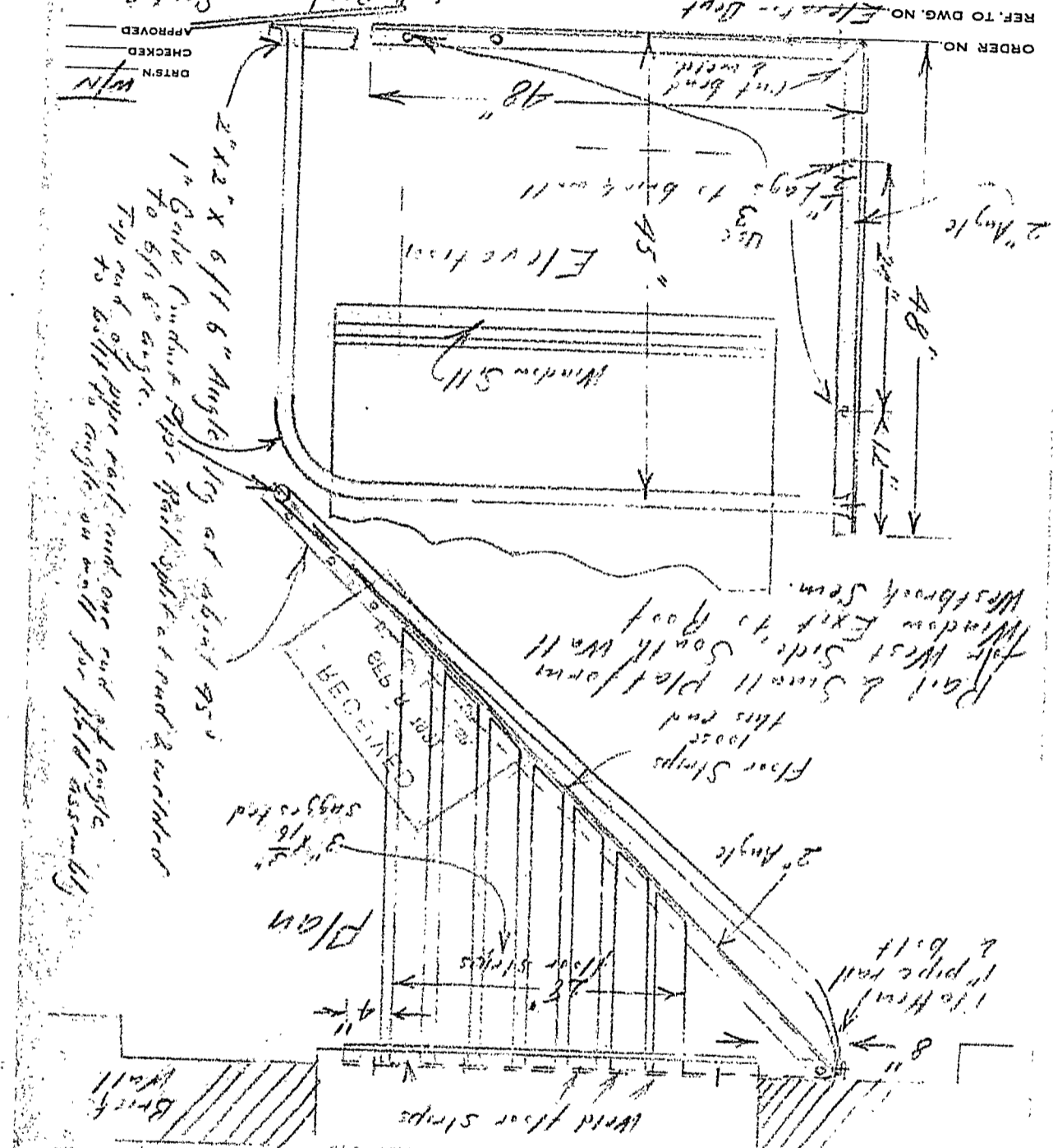



(R) GENERAL RESIDENCE ZONE

PERMIT ISSUED

Permit No. 1778

APPLICATION FOR PERMIT

SEP 10 1931

Class of Building or Type of Structure Second Class

Portland, Maine, September 6, 1931

To the INSPECTOR OF BUILDINGS, PORTLAND, ME.

The undersigned hereby applies for a permit to erect alter install the following building structure equipment in accordance with the Laws of the State of Maine, the Building Code of the City of Portland, plans and specifications, if any, submitted herewith and the following specifications:

Location 716 Stevens Avenue Ward 9 Within Fire Limits? no Dist. No. _____
Owner's or Lessee's name and address Westbrook Seminary Telephone _____
Contractor's name and address The Portland Co., 58 Fore Telephone F 1770
Architect's name and address _____
Proposed use of building Dormitory No. families _____
Other buildings on same lot _____
Plans filed as part of this application? yes No. of sheets 3
Estimated cost \$ 500. Fee \$.75

Description of Present Building to be Altered

Material brick No. stories 3 Heat _____ Style of roof _____ Roofing _____
Last use dormitory No. families _____

General Description of New Work

To erect metal fire escape from third floor to ground, east side
To provide guard rails for exit from third floor to existing roof

NOTIFICATION BEFORE LATHING
OR CLOSING-IN IS WAIVED.

CERTIFICATE OF OCCUPANCY
REQUIREMENT IS WAIVED.

It is understood that this permit does not include installation of heating apparatus which is to be taken out separately by and in the name of the heating contractor.

Details of New Work

Size, front _____ depth _____ No. stories _____ Height average grade to top of plate _____
To be erected on solid or filled land? _____ earth or rock? _____
Material of foundation _____ Thickness, top _____ bottom _____
Material of underpinning _____ Height _____ Thickness _____
Kind of Roof _____ Rise per foot _____ Roof covering _____
No. of chimneys _____ Material of chimneys _____ of lining _____
Kind of heat _____ Type of fuel _____ Is gas fitting involved? _____
Corner posts _____ Sills _____ Girt or ledger board? _____ Size _____
Material columns under girders _____ Size _____ Max. on centers _____
Studs (outside walls and carrying partitions) 2x4-16" O. C. Girders 6x8 or larger. Bridging in every floor and flat roof span over 8 feet. Sills and corner posts all one piece in cross section.
Joists and rafters: 1st floor _____, 2nd _____, 3rd _____, roof _____
On centers: 1st floor _____, 2nd _____, 3rd _____, roof _____
Maximum span: 1st floor _____, 2nd _____, 3rd _____, roof _____
Is one story building with masonry walls, thickness of walls? _____ height? _____

If a Garage

No. cars now accommodated on same lot _____, to be accommodated _____
Total number commercial cars to be accommodated _____
Will automobile repairing be done other than minor repairs to cars habitually stored in the proposed building? _____

Miscellaneous

Will above work require removal or disturbing of any shade tree on a public street? no
Will there be in charge of the above work a person competent to see that the State and City requirements pertaining thereto are observed? yes

INSPECTION COPY Oliver J. [Signature] Signature of owner By [Signature]
By Westbrook Seminary
The Portland Co.

CHIEF OF FIRE DEPT.

5793A

Ward 9 Permit No. 31/1718

swinging in mid-air.
C.B.

Location 716 Stevens Ave.

Owner Westbrook Summary

Date of permit 9/10/31

Notif. closing-in

Inspn. closing-in

Final Notif.

Final Inspn. 10/8/31. O.S.L.

Cert. of Occupancy issued None

NOTES

9/9/31. Through bolts and balcony
to be at least 12" below
sill. Sect 303 Pg 152

10/8/31.
Drop ladder to held
up by a rope, when
released this will
drop to the ground,
this should be
weighted or some
means provided as
it is close to a
passageway. I took
this up with Mr
Todd of the
Portland Co. and he
will attend to this.
I told him we would
not want a weight



(R) GENERAL RESIDENCE ZONE

APPLICATION FOR PERMIT

Class of Building or Type of Structure

PERMIT ISSUED

1043

JUN 16 1951

Portland, Maine, June 16, 1951

To the INSPECTOR OF BUILDINGS, PORTLAND, ME.

The undersigned hereby applies for a permit to erect alter install the following building structure equipment in accordance with the Laws of the State of Maine, the Building Code of the City of Portland, plans and specifications, if any, submitted herewith and the following specifications:

Location 713 Stevens Avenue Ward 9 Within Fire Limits? NO Dist. No. _____
Owner's or Lessee's name and address Westbrook Seminary Telephone _____
Contractor's name and address H. S. Berry, 76 Woodlawn Ave. Telephone F 10492 J
Architect's name and address _____
Proposed use of building Class Room (Alumni Hall) No. families _____
Other buildings on same lot _____
Plans filed as part of this application? _____ No. of sheets _____
Estimated cost \$ _____ Fee \$.25

Description of Present Building to be Altered

Material brick No. stories _____ Heat _____ Style of roof _____ Roofing _____
Last use _____ Alumni Hall No. families _____

General Description of New Work

To erect temporary stairs on the front of Alumni Hall 8' x 20' with stairway leading thereto from the first story

To be up for a period no more than five (5) weeks

NOTIFICATION BEFORE LATHING
OR CLOSING-IN IS WAIVED.
CERTIFICATE OF OCCUPANCY
REQUIREMENT IS WAIVED.

It is understood that this permit does not include installation of heating apparatus which is to be taken out separately by and in the presence of the heating contractor.

Details of New Work

Size, front _____ depth _____ No. stories _____ Height average grade to top of plate _____
To be erected on solid or filled land? _____ earth or rock? _____
Material of foundation _____ Thickness, top _____ bottom _____
Material of underpinning _____ Height _____ Thickness _____
Kind of Roof _____ Rise per foot _____ Roof covering _____
No. of chimneys _____ Material of chimneys _____ of lining _____
Kind of heat _____ Type of fuel _____ Is gas fitting involved? _____
Corner posts _____ Sills _____ Girt or ledger board? _____ Size _____
Material columns under girders _____ Size _____ Max. on centers _____
Studs (outside walls and carrying partitions) 2x4-16" O.C. Girders 6x8 or larger. Bridging in every floor and flat roof span over 8 feet. Sills and corner posts all one piece in cross section.
Joists and rafters: 1st floor _____, 2nd _____, 3rd _____, roof _____
On centers: 1st floor _____, 2nd _____, 3rd _____, roof _____
Maximum span: 1st floor _____, 2nd _____, 3rd _____, roof _____
If one story building with masonry walls, thickness of walls? _____ height? _____

If a Garage

No. cars now accommodated on same lot _____, to be accommodated _____
Total number commercial cars to be accommodated _____
Will automobile repairing be done other than minor repairs to cars habitually stored in the proposed building? _____

Miscellaneous

Will above work require removal or disturbing of any shade tree on a public street? no
Will there be in charge of the above work a person competent to see that the State and City requirements pertaining thereto are observed? yes

INSPECTION COPY

Signature of owner

Westbrook Seminary
H. S. Berry

5/108

Ward 9 Permit No. 31/243
Location 776 Sterens Ave
Owner Westbrook Seminary
Date of permit 6/11/31
Notif. closing-in _____
Inspn. closing-in _____
Final Notif. _____
Final Inspn. _____
Cert. of Occupancy issued _____

NOTES

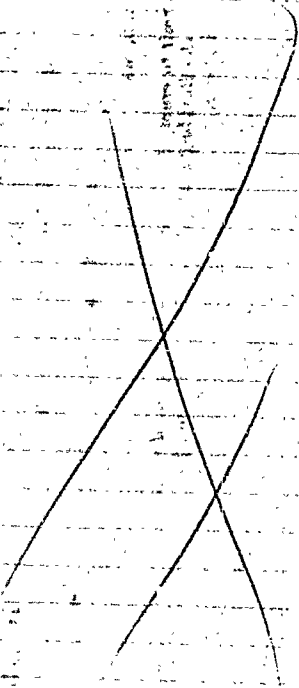



FILL IN COMPLETELY AND SIGN WITH INK

APPLICATION FOR PERMIT FOR HEATING, COOKING OR POWER EQUIPMENT

PERMIT No. **2160**

To the INSPECTOR OF BUILDINGS, PORTLAND, ME.

Portland, Maine,

On October 1, 1930

The undersigned hereby applies for a permit to install the following heating, cooking or power equipment in accordance with the Building Code of the City of Portland, and the following specifications:

Location Westbrook Seminary Use of Building Gymnasium
Name and address of owner Knight Bros. Co. Cor. Main & Ash Sts. Westbrook
Contractor's name and address Knight Bros. Co. Cor. Main & Ash Sts. Westbrook Ward 9
Telephone 257

General Description of Work

To install

IF HEATER, POWER BOILER OR COOKING DEVICE

Is heater or source of heat to be in cellar? oil If not, which story concrete
Material of supports of heater or equipment (concrete floor or what kind) concrete
Minimum distance to wood 5' combustible material, from top of boiler or casing top of furnace, 4'
from top of smoke pipe 4', from front of heater 4' from sides or back of heater 4'

IF OIL BURNER

Name and type of burner Platt Model 304 Motor Wheel Corp. Approved by Underwriters' Laboratories? Yes
Location oil storage basement No. and capacity of tanks 1-250 gal
Will all tanks be more than 100 feet from any flame? yes How many tanks represented? none
Amount of fee enclosed? 1.00 (\$1.00 for one heater, etc., 50 cents additional for each additional heater, etc., in same building at same time.)

INSPECTION COPY

Signature of contractor

By J. M. Hughes, Jr.

3196A

Ward 9 Permit No. 30/2160
Location 716 Strenuous Ave
Owner Westbrook Seminary
Date of permit 10/1/30
Notif. closing-in
Inspn. closing-in
Final Notif. 10/21/30 - 1:15 PM
Final Inspn. 11/10/30
Cert. of Occupancy issued

NOTES

10/6/30.
Installation not complete.
To have shield on right
side of heater.
Vent not screened.
To call when installation
is completed.
C.R.

10/24/30.
Not not quite complete,
wood partition is to be
removed, if not should
have a different protection
than now. Check controls
in 2-6" heater pipes and
registers, also shield over
heater.
C.R.

11/10/30.
This installation completed,
went over it with the fireman
over

Floor registers in the Gymnasium
have control removed, in
basement 2 pipes have the
dampers removed, where
pipe goes through sheathed
partition woodwork is to
be cut away to give more
clearance between heater
pipe and sheathing.
sheathed partitions which
are close to heater pipe and
heaters are to be removed
later on, until then they
are to be protected with
asbestos.
C.R.

Corridor

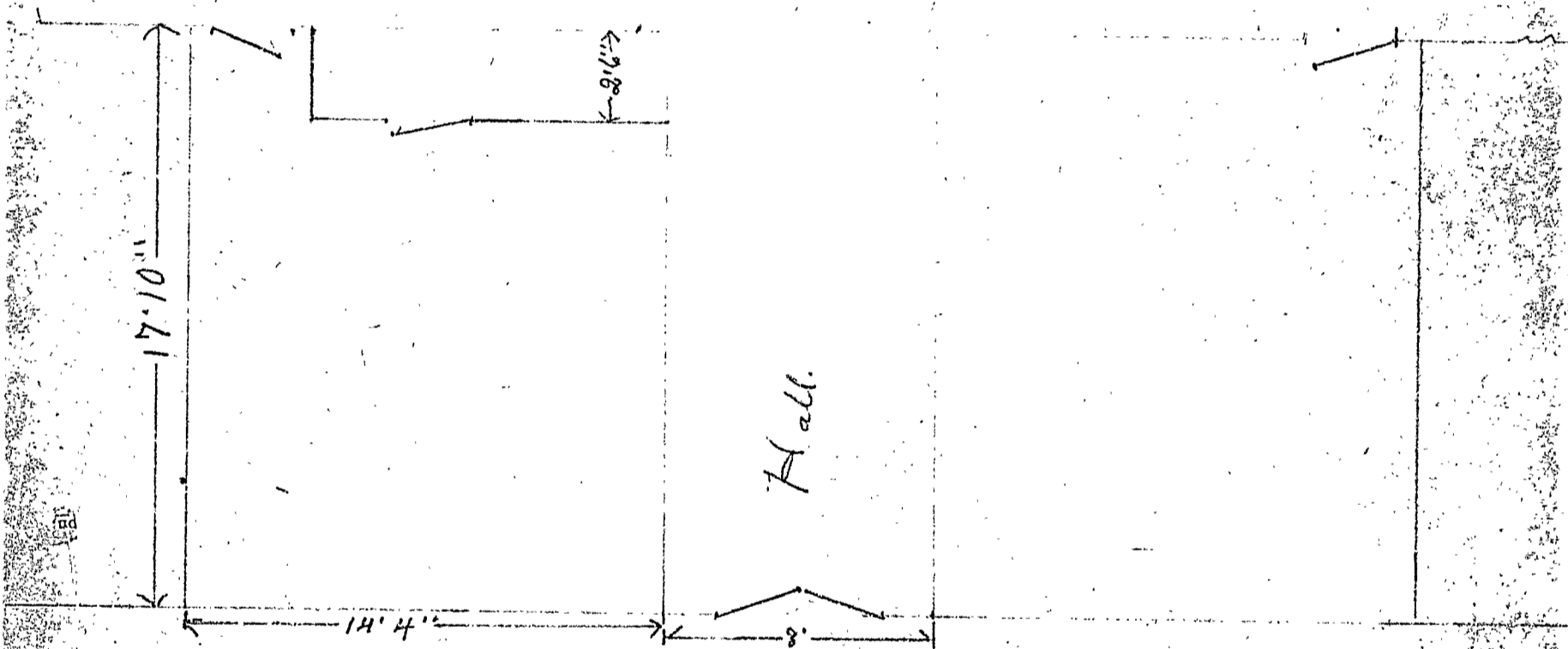

Hersey Hall
Westbrook Seminary, 716 Stevens Ave.



APPLICATION FOR PERMIT

Class of Building or Type of Structure Second Class

Portland, Maine, July 23, 1930

Permit No. 1508
JUL 23 1930

To the INSPECTOR OF BUILDINGS, PORTLAND, ME.

The undersigned hereby applies for a permit to erect alter install the following building structure equipment in accordance with the Laws of the State of Maine, the Building Code of the City of Portland, plans and specifications, if any, submitted herewith and the following specifications:

Location 716 Stevens Avenue Ward 2 Within Fire Limits? no Dist. No. _____
Owner's name and address Westbrook Seminary Telephone _____
Contractor's name and address H. S. Berry, 70 Woodlawn Ave. Telephone 10492 J
Architect's name and address _____
Proposed use of building School and dormitory "Hersey Hall" No. families _____
Other buildings on same lot _____

Description of Present Building to be Altered

Material brick No. stories 4 Heat _____ Style of roof _____ Roofing _____
Last use school and dormitory No. families _____

General Description of New Work

To remove 17' non-bearing partition on second floor and put in 6" steel I-beam for support
as shown on plan if necessary

Details of New Work

Size, front _____ depth _____ No. stories _____ Height average grade to highest point of roof _____
To be erected on solid or filled land? _____ earth or rock? _____
Material of foundation _____ Thickness, top _____ bottom _____
Material of underpinning _____ Height _____ Thickness _____
Kind of roof _____ Roof covering _____
No. of chimneys _____ Material of chimneys _____ of lining _____
Kind of heat _____ Type of fuel _____ Distance, heater to chimney _____
If oil burner, name and model _____
Capacity and location of oil tanks _____
Is gas fitting involved? _____ Size of service _____
Corner posts _____ Sills _____ Girt or ledger board? _____ Size _____
Material columns under girders _____ Size _____ Max. on centers _____
Studs (outside walls and carrying partitions) 2x4-15" O.C. Girders 6x8 or larger. Bridging in every floor and flat roof
span over 8 feet. Sills and corner posts all one piece in cross section.
Joists and rafters: 1st floor _____, 2nd _____, 3rd _____, roof _____
On centers: 1st floor _____, 2nd _____, 3rd _____, roof _____
Maximum span: 1st floor _____, 2nd _____, 3rd _____, roof _____
If one story building with masonry walls, thickness of walls? _____ height? _____

If a Garage

No. cars now accommodated on same lot _____, to be accommodated _____
Total number commercial cars to be accommodated _____
Will automobile repairing be done other than minor repairs to cars habitually stored in the proposed building? _____

Miscellaneous

Will above work require removal or disturbing of any shade tree on a public street? no
Plans filed as part of this application? yes No. sheets 1
Estimated cost \$ 75. Fee \$.50
Will there be in charge of the above work a person competent to see that the State and City requirements pertaining thereto are observed? Yes

Signature of owner _____
Westbrook Seminary

Herbert P. Berry

INSPECTION COPY

Ward 9 Permit No. 30/1508

Location 716 Stevens Ave

Owner Westbrook Seminary

Date of permit 7/23/30

Notif. closing-in 7/25/30 12 11

Is single sing-in

Final Notif.

Final Inspn. 7/26/30 O.B.

Cert. of Occupancy issued

7/26/30, NOTES
There are 2 non-bearing
partitions over the one
removed. Mr. Berlin said
Mr. McDonald told him
these partitions above
were probably self-
supporting, the one
above has 2-3x11 supporting
it, so it would be
necessary to figure
only one partition over.

15.33, 1m X 12 height = 1848

1848 X 20 = 3680*

2-3x11 good for about 700*

O.B.



APPLICATION FOR PERMIT

Permit No. 0452

Class of Building or Type of Structure Second Class

Portland, Maine, April 2, 1930

To the INSPECTOR OF BUILDINGS, PORTLAND, ME.

The undersigned hereby applies for a permit to ~~erect~~ alter ~~install~~ the following building structure equipment in accordance with the Laws of the State of Maine, the Building Code of the City of Portland, plans and specifications, if any, submitted herewith and the following specifications:

Location 716 Stevens Avenue Ward 9 Within Fire Limits? No Dist. No. _____
Owner's or lessee's name and address Westbrook Seminary, Telephone _____
Contractor's name and address H. S. Berry, 78 Woodlawn Ave. Telephone 710492 J
Architect's name and address _____
Proposed use of building Class Rooms (Alumni Hall) No. families _____
Other buildings on same lot _____

Description of Present Building to be Altered

Material brick No. stories 2 Heat _____ Style of roof _____ Roofing _____
Last use Class Rooms, No. families _____

General Description of New Work

To provide toilet room on second floor by moving one ^{non-bearing} 10' partition over about 41' (one large existing window for ventilation)

To put 4" cement floor in this toilet room, about 10' square

To put in new 6" steel column in steel-we stair wall for additional support of this floor - this column to run thru to basement and set on iron plate, 15" or 18" plate according to condition of existing concrete basement floor

Details of New Work

Size, front _____ depth _____ No. stories _____ Height average grade to highest point of roof _____
To be erected on solid or filled land? _____ earth or rock? _____
Material of foundation _____ Thickness, top _____ bottom _____
Material of underpinning _____ Height _____ Thickness _____
Kind of roof _____ Roof covering _____
No. of chimneys _____ Material of chimneys _____ of lining _____
Kind of heat _____ Type of fuel _____ Distance, heater to chimney _____
If oil burner, name and model _____
Capacity and location of oil tanks _____
Is gas fitting involved? _____ Size of service _____
Corner posts _____ Sills _____ Girt or ledger board? _____ Size _____
Material columns under girders _____ Size _____ Max. on centers _____
Studs (outside walls and carrying partitions) 2x4-16" O. C. Girders 6x8 or larger. Bridging in every floor and flat roof span over 8 feet. Sills and corner posts all one piece in cross section.
Joists and rafters: 1st floor _____, 2nd _____, 3rd _____, roof _____
On centers: 1st floor _____, 2nd _____, 3rd _____, roof _____
Maximum span: 1st floor _____, 2nd _____, 3rd _____, roof _____
If one story building with masonry walls, thickness of walls? _____ height? _____

If a Garage

No. cars now accommodated on same lot _____, to be accommodated _____
Total number commercial cars to be accommodated _____
Will automobile repairing be done other than minor repairs to cars habitually stored in the proposed building? _____

Miscellaneous

Will above work require removal or disturbing of any shade tree on a public street? no
Plans filed as part of this application? no No. sheets _____
Estimated cost \$ 300. Fee \$.75
Will there be in charge of the above work a person competent to see that the State and City requirements pertaining thereto are observed? Yes Westbrook Seminary

INSPECTION COPY

Signature of owner _____

Herbert S. Berry

1351A

Ward 9 Permit No. 30/452
 Location 716 Stevens Ave
 Owner Westbrook Seminary
 Date of permit 4/2/30
 Notif. closing-in
 Inspn. closing-in
 Final Notif.
 Final Inspn. 5/9/30. *OK*

Cert. of Occupancy issued

4/4/30. NOTES
 Old floor joists are
 3x12-20" o.c. and 10'-0"
 at end.



4/7/30. Scale 1/4" = 1'-0"
 Went over this with carpenter, he will take floor up and construction before pushing *OK*

4/8/30
 Met Mr Berry on the road and he told me roughly what he had found and will see Mr McDonald before going ahead. *OK*

4/9/30.
 Did not see Mr Berry here today, other man was putting hangers in place where old timbers have come out of girder. *OK*

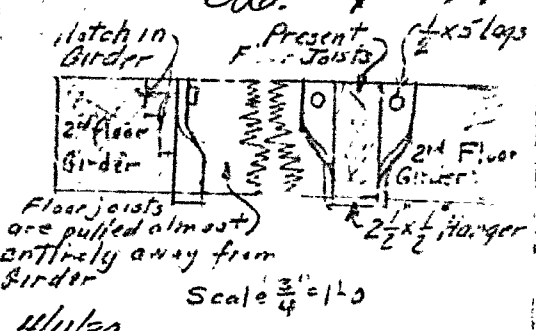

4/11/30.
 Mr Berry was not on the job today, talked with carpenter to have Mr Berry come in if he desired to eliminate post he planned to put in, also suggested chocking up on timber at head

of stain which looks ragged. *OK*

4/14/30.
 Saw Mr Berry on job today, he wants to eliminate post now so told him to get in touch with Mr McDonald, also check girder in cellar which will get half of new concrete floor load, this is a 10x42 or 10'-0" open, carrying classroom and hallway 1st & 2nd floor, also partitions 1st & 2nd floor, 1 door opening 1st floor. *OK*

4/10/30.
 Mr Berry come in and went over this situation with Mr McDonald, it was found possible to eliminate post as called for in application. *OK*

5/9/30.
 This work about done, see previous notations regarding post as called for in application. *OK*

FILL IN COMPLETELY AND SIGN WITH INK

Permit No. _____



APPLICATION FOR PERMIT FOR HEATING, COOKING OR POWER EQUIPMENT

Portland, Maine, September 23, 1949

To the INSPECTOR OF BUILDINGS, Portland, Me.

The undersigned hereby applies for a permit to install the following heating, cooking or power equipment in accordance with the laws of Maine, the Building Code of the City of Portland, and the following specifications:

Location 715 Stevens Avenue

Use of Building Seminary

Name and address of owner Westbrook Seminary, 715 Stevens Ave.

Contractor's name and address The Fels Co., 42 Union St. Telephone 3-193

General Description of Work

To install oil burner (for heating hot water)

IF HEATER, POWER BOILER OR COOKING DEVICE

Is heater or source of heat to be in cellar? If not, which story Kind of Fuel oil

Material of supports of heater or equipment (concrete floor or what kind) Brick

Minimum distance to wood or combustible material, from top of boiler or casing top of furnace, 8'

from top of smoke pipe 2' from front of heater 4' from sides or back of heater 4'

IF OIL BURNER

Name and type of burner Kraft (Motor Fuel Corp.) Approved by Underwriters' Laboratories? Yes

Location oil storage Outside underground No. and capacity of tanks 275 gal.

Will all tanks be more than seven feet from any flame? Yes How many tanks fireproofed?

Amount of fee enclosed? 1.00 (\$1.00 for one heater, etc. 50 cents additional for each additional heater, etc. in same building at same time)

Signature of contractor C. J. Swan

MP1401



APPLICATION FOR PERMIT

Class of Building or Type of Structure _____

Permit No. _____
ISSUED
1974
SEP 27 1929

Portland, Maine, Sept 23, 1929

To the INSPECTOR OF BUILDINGS, PORTLAND, ME.

The undersigned hereby applies for a permit to ~~alter~~ install the following ~~equipment~~ equipment in accordance with the Laws of the State of Maine, the Building Code of the City of Portland, plans and specifications, if any, submitted herewith and the following specifications:

Location 716 Stevens Avenue Ward 9 Within Fire Limits? no Dist. No. _____
Owner's or ~~lessor's~~ name and address Westbrook Seafarmy 716 Stevens Avenue Telephone _____
Contractor's name and address The Yale Co., 42 Union St. Telephone 7 193
Architect's name and address _____
Proposed use of building Residential No. families _____
Other buildings on same lot _____

Description of Present Building to be Altered

Material _____ No. stories _____ Heat _____ Style of roof _____ Roofing _____
Last use _____ No. families _____

General Description of New Work

To install Oil Burner (for heating hot water)

NOTIFICATION BEFORE LATING
OR CLOSING OF A STREET
CERTIFICATE OF OCCUPANCY
ARRANGEMENT IS MADE

Details of New Work

Size, front _____ depth _____ No. stories _____ Height average grade to highest point of roof _____
To be erected on solid or filled land? _____ earth or rock? _____
Material of foundation _____ Thickness, top _____ bottom _____
Material of underpinning _____ Height _____ Thickness _____
Kind of roof _____ Roof covering _____
No. of chimneys _____ Material of chimneys _____ of lining _____
Kind of heat _____ Type of fuel oil Distance, heater to chimney _____
If oil burner, name and model _____
Capacity and location of oil tanks _____
Is gas fitting involved? _____ Size of service _____
Corner posts _____ Sills _____ Girt or ledger board? _____ Size _____
Material columns under girders _____ Size _____ Max. on centers _____
Studs (outside walls and carrying partitions) 2x4-16" O. C. Girders 6x8 or larger. Bridging in every floor and flat roof span over 8 feet. Sills and corner posts all one piece in cross section.
Joists and rafters: 1st floor _____, 2nd _____, 3rd _____, roof _____
On centers: 1st floor _____, 2nd _____, 3rd _____, roof _____
Maximum span: 1st floor _____, 2nd _____, 3rd _____, roof _____
If one story building with masonry walls, thickness of walls? _____ height? _____

If a Garage

No. cars now accommodated on same lot _____, to be accommodated _____
Total number commercial cars to be accommodated _____
Will automobile repairing be done other than minor repairs to cars habitually stored in the proposed building? _____

Miscellaneous

Will above work require removal or disturbing of any shade tree on a public street? no
Plans filed as part of this application? yes No. sheets 1
Estimated cost \$ _____ Fee \$ 1.00
Will there be in charge of the above work a person competent to see that the State and City requirements pertaining thereto are observed? yes

INSPECTION COPY

Signature of owner _____

177-AC

Ward 9 Permit No. 29/1974

Location 716 Stenness Ave

City Westbrook, Minnesota

Date of permit 9/5/29 U

Notif. closing-in

closing-in

Final Notif. 10/21/29

Final Inspn. 11/1/29 U

Cert. of Occupancy issued

NOTES

Has Water tanks
supported by structural
frame

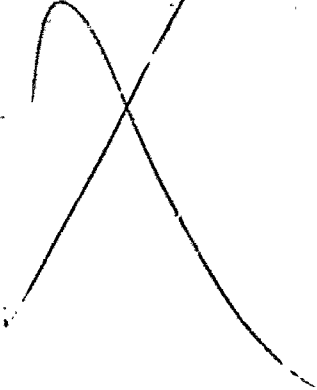

10/2/29



(R) GENERAL RESIDENCE ZONE

APPLICATION FOR PERMIT

Class of Building or Type of Structure Third Class

Portland, Maine, September 13, 1929

PERMIT 1824
Permit No. 1824

SEP 13 1929

To the INSPECTOR OF BUILDINGS, PORTLAND, ME.

The undersigned hereby applies for a permit to ~~erect~~ alter ~~install~~ the following building structure ~~equipment~~ in accordance with the Laws of the State of Maine, the Building Code of the City of Portland, plans and specifications, if any, submitted herewith and the following specifications:

Location 716 Stevens Avenue Ward 9 Within Fire Limits? No Dist. No. _____
Owner's or Lessee's name and address Westbrook Seminary, 716 Stevens Ave. Telephone _____
Contractor's name and address H. S. Berry, 78 Woodlawn Ave. Telephone F 10492 J
Architect's name and address _____
Proposed use of building Stable No. families _____
Other buildings on same lot _____

Description of Present Building to be Altered

Material wood No. stories 1 1/2 Heat _____ Style of roof pitch Roofing scaling
Last use Stable No. families _____

General Description of New Work

To put cupola for ventilation on roof, 3' square 3 1/2' high
To remove entire roof with asphalt shingles

Details of New Work

Size, front _____ depth _____ No. stories _____ Height average grade to highest point of roof _____
To be erected on solid or filled land? _____ earth or rock? _____
Material of foundation _____ Thickness, top _____ bottom _____
Material of underpinning _____ Height _____ Thickness _____
Kind of roof hip (new) Roof covering Asphalt shingles Class C Und. Lab.
No. of chimneys _____ Material of chimneys _____ of lining _____
Kind of heat _____ Type of fuel _____ Distance, heater to chimney _____
If oil burner, name and model _____
Capacity and location of oil tanks _____
Is gas fitting involved? _____ Size of service _____
Corner posts _____ Sills _____ Girt or ledger board? _____ Size _____
Material columns under girders _____ Size _____ Max. on centers _____
Studs (outside walls and carrying partitions) 2x4-16" O.C. Girders 6x8 or larger. Bridging in every floor and flat roof
sp. 1 over 8 feet. Sills and corner posts all one piece in cross section.
Joists and rafters: 1st floor _____, 2nd _____, 3rd _____, roof _____
On centers: 1st floor _____, 2nd _____, 3rd _____, roof _____
Maximum span: 1st floor _____, 2nd _____, 3rd _____, roof _____
If one story building with masonry walls, thickness of walls? _____ height? _____

If a Garage

No. cars now accommodated on same lot _____ to be accommodated _____
Total number commercial cars to be accommodated _____
Will automobile repairing be done other than minor repairs to cars habitually stored in the proposed building? _____

Miscellaneous

Will above work require removal or disturbing of any shade tree on a public street? No
Plans filed as part of this application? No No. sheets _____ Fee \$.75
Estimated cost \$ 140.
Will there be in charge of the above work a person competent to see that the State and City requirements pertaining thereto are observed? Yes

Signature of owner By Westbrook Seminary
H. S. Berry

INSPECTION COPY

Ward 9 Permit No. 29/1834
Location 716 Stevens Ave.
Owner Wethrook, Lemmy
Date of permit 9/13/29 ✓
Notif. closing in _____
Inspn. closing-in _____
Final Notif. _____
Final Inspn. _____
Cert. of Occupancy issued _____

NOTES

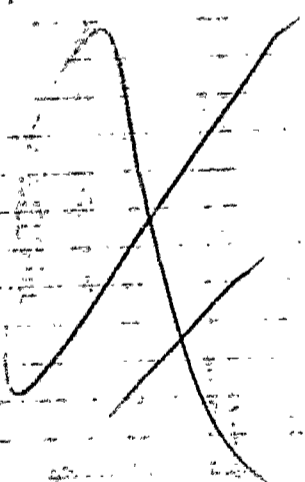

#9904

August 2, 1929

The Fels Company
48 Union Street
Portland, Maine

Gentlemen:

Enclosed is the building permit covering installation of steam heating plant for Westbrook Seminary at 716 Stevens Avenue.

It is noted upon your application for the permit that there will be wood or other combustible material two feet from the sides or back of the heater. In such a case, the Building Code requires that woodwork or other combustible material closer to the sides or back of the heater than three feet must be protected by a metal covering and this distance is never to be less than two feet.

Please be governed accordingly.

Very truly yours,

Inspector of Buildings.

WM/HO

FILL IN COMPLETELY AND SIGN WITH INK

Permit No.



APPLICATION FOR PERMIT FOR HEATING, COOKING OR POWER EQUIPMENT

To the INSPECTOR OF BUILDINGS, Portland, Me.

Portland, Maine,

July 31-1929

The undersigned hereby applies for a permit to install the following heating, cooking or power equipment in accordance with the laws of Maine, the Building Code of the City of Portland, and the following specifications:

Location Stevens Avenue

Use of Building Dormitory

Name and address of owner Westbrook Seminary & Junior College

Contractor's name and address The Fels Co.

Telephone 7193

General Description of Work

To install Low pressure steam heating plant (one steam boiler)

IF HEATER, POWER BOILER OR COOKING DEVICE

Is heater or source of heat to be in cellar? Yes If not, which story

Kind of Fuel Coal

Material of supports of heater or equipment concrete floor or what kind? Concrete

Minimum distance to wood or combustible material, from top of boiler or casing top of furnace, 6'-0"

from top of smoke pipe 2'-0", from front of heater 10'-0" from sides or back of heater 2'-0"

IF OIL BURNER

Name and type of burner

Approved by Underwriters' Laboratories?

Location oil storage

No. and capacity of tanks

Will all tanks be more than seven feet from any flame?

How many tanks fireproofed?

Amount of fee enclosed? 1.00 (\$1.00 for one heater, etc. 50 cents additional for each additional heater, etc in same building at same time)

Signature of contractor

The Fels Co.
W. B. Fels

9904



APPLICATION FOR PERMIT

Class of Building or Type of Structure _____

Portland, Maine,

August 2, 1929

To the INSPECTOR OF BUILDINGS, PORTLAND, ME.

The undersigned hereby applies for a permit to ~~erect and~~ install the following building structure equipment in accordance with the Laws of the State of Maine, the Building Code of the City of Portland, plans and specifications, if any, submitted herewith and the following specifications:

Location 716 Stevens Avenue Ward 9 Within Fire Limits? No Dist. No. _____
Owner's or Lessee's name and address Westbrook Seminary & Junior College Telephone _____
Contractor's name and address The Fels Co. 48 Union St Telephone 7 193
Architect's name and address _____
Proposed use of building _____ No. families _____
Other buildings on same lot _____

Description of Present Building to be Altered

Material _____ No. stories _____ Height _____ Style of roof _____ Roofing _____
Last use _____ No. families _____

General Description of New Work

To install steam heating plant

Details of New Work

Size, front _____ depth _____ No. stories _____ Height average grade to highest point of roof _____
To be erected on solid or filled land? _____ earth or rock? _____
Material of foundation _____ Thickness, top _____ bottom _____
Material of underpinning _____ Height _____ Thickness _____
Kind of roof _____ Roof covering _____
No. of chimneys _____ Material of chimneys _____ of lining _____
Kind of heat steam Type of fuel _____ Distance, heater to chimney _____
If oil burner, name and model _____
Capacity and location of oil tanks _____
Is gas fitting involved? _____ Size of service _____
Corner posts _____ Sills _____ Girt or ledger board? _____ Size _____
Material columns under girders _____ Size _____ Max. on centers _____
Studs (outside walls and carrying partitions) 2x4-16" O. C. Girders 6x8 or larger. Bridging in every floor and flat roof span over 8 feet. Sills and corner posts all one piece in cross section.
Joists and rafters: 1st floor _____, 2nd _____, 3rd _____, roof _____
On centers: 1st floor _____, 2nd _____, 3rd _____, roof _____
Maximum span: 1st floor _____, 2nd _____, 3rd _____, roof _____

If one story building with masonry walls, thickness of walls? _____ height? _____

If a Garage

No. cars now accommodated on same lot _____, to be accommodated _____
Total number commercial cars to be accommodated _____
Will automobile repairing be done other than minor repairs to cars habitually stored in the proposed building? _____

Miscellaneous

Will above work require removal or disturbing of any shade tree on a public street? no
Plans filed as part of this application? yes No. sheets 1
Estimated cost \$ _____ Fee \$ 1.00
Will there be in charge of the above work a person competent to see that the State and City requirements pertaining thereto are observed? yes

Signature of owner _____

INSPECTION COPY

PERMIT ISSUED
Permit No. 1473
AUG 2 1929

NOTIFICATION
OF CITY
CERTIFICATE
OF RECORD

9904

Ward 9 Permit No. 29/1473

Location 716. Stenard Ave

Owner Westbrook Seminary

Date of permit 8/2/29

Inspr. closing-in

Inspr. closing-in

Inspr. closing-in

Final Inspn. 11/1/29

Cert. of Occupancy issued

See 1457 NOTES

8-0 span 9-0 high

72

21

37 @

20

1020

1020

1020

1020

1020

1020

1020

1020

1020

1020

1020

1020

1020

1020

1020

1020

1020

1020

1020

1020

1020

1020

1020

1020

1020

1020

1020

1020

1020

1020

1020

1020

1020

1020

1020

1020

As this is an existing situation, present wooden door is allowable, although fire door is recommended. Work this up with Mr Nelson of Fels Co. and he will take it up with party in charge 11/1/29

2x10 ft wood to be removed in place 4-6 opening

Should have a self-closing fire door 10/29/29



APPLICATION FOR PERMIT

Class of Building or Type of Structure Second Class

PERMIT ISSUED
AUG 1 1929

Portland, Maine, August 1, 1929

To the INSPECTOR OF BUILDINGS, PORTLAND, ME.

The undersigned hereby applies for a permit to ~~erect~~ alter ~~install~~ the following building ~~structure~~ equipment in accordance with the Laws of the State of Maine, the Building Code of the City of Portland, plans and specifications, if any, submitted herewith and the following specifications:

Location 716 Stevens Avenue Ward 2 Within Fire Limits? No Dist. No. _____
Owner's ~~or~~ Lessee's name and address Westbrook Seminary Telephone _____
Contractor's name and address H. S. Berry, 78 Woodlawn Ave. Telephone 7 10492 J
Architect's name and address _____
Proposed use of building School Building Added Hall No. families _____
Other buildings on same lot _____

Description of Present Building to be Altered

Material brick No. stories 4 Heat _____ Style of roof _____ Roofing _____
Last use school building No. families _____

General Description of New Work

To change one window (inside) to door in basement of building

To lower ceiling of room about 18", no structural change

7/6/29 To cut in one new window in basement
H.S.B.

Details of New Work

Size, front _____ depth _____ No. stories _____ Height average grade to highest point of roof _____
To be erected on solid or filled land? _____ earth or rock? _____
Material of foundation _____ Thickness, top _____ bottom _____
Material of underpinning _____ Height _____ Thickness _____
Kind of roof _____ Roof covering _____
No. of chimneys _____ Material of chimneys _____ of lining _____
Kind of heat _____ Type of fuel _____ Distance, heater to chimney _____
If oil burner, name and model _____
Capacity and location of oil tanks _____
Is gas fitting involved? _____ Size of service _____
Corner posts _____ Sills _____ Girt or ledger board? _____ Size _____
Material columns under girders _____ Size _____ Max. on centers _____
Studs (outside walls and carrying partitions) 2x4-16" O.C. Girders 6x8 or larger. Bridging in every floor and flat roof span over 8 feet. Sills and corner posts all one piece in cross section.
Joists and rafters: 1st floor _____, 2nd _____, 3rd _____, roof _____
On centers: 1st floor _____, 2nd _____, 3rd _____, roof _____
Maximum span: 1st floor _____, 2nd _____, 3rd _____, roof _____
If one story building with masonry walls, thickness of walls? _____ height? _____

If a Garage

No. cars now accommodated on same lot _____, to be accommodated _____
Total number commercial cars to be accommodated _____
Will automobile repairing be done other than minor repairs to cars habitually stored in the proposed building? _____

Miscellaneous

Will above work require removal or disturbing of any shade tree on a public street? no
Plans filed as part of this application? no No. sheets _____
Estimated cost \$ 75. Fee \$ 50
Will there be in charge of the above work a person competent to see that the State and City requirements pertaining thereto are observed? Yes

INSPECTION COPY

Signature of owner

Westbrook Seminary

By Herbert S. Berry

Ward 9 Permit No. 29/1451
Location 716 Stevens Ave
Owner Westbrook Seminary
Date of permit 8/1/29
Notif. closing-in _____
Inspn. closing-in _____
Final Notif. _____
Final Inspn. _____
Cert. of Occupancy issued _____

See 1473 NOTES

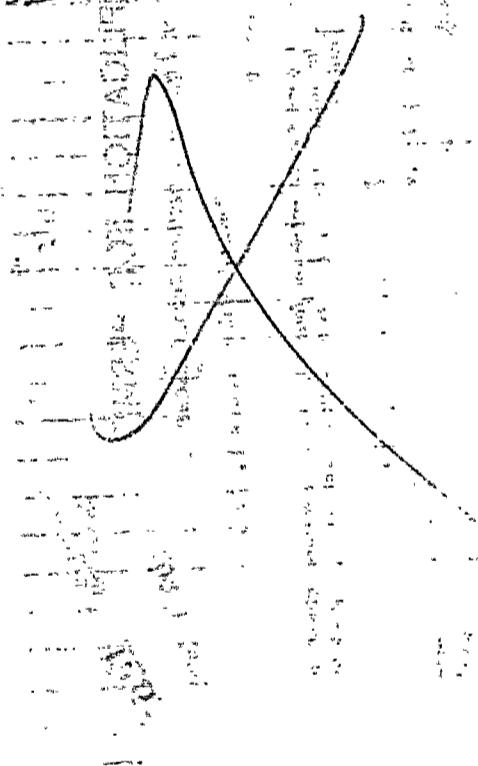

Rough Drawing for Proposed addition to
 Westbrook Seminary Stable Not drawn to Scale
 27 1/2 Stevens Ave.

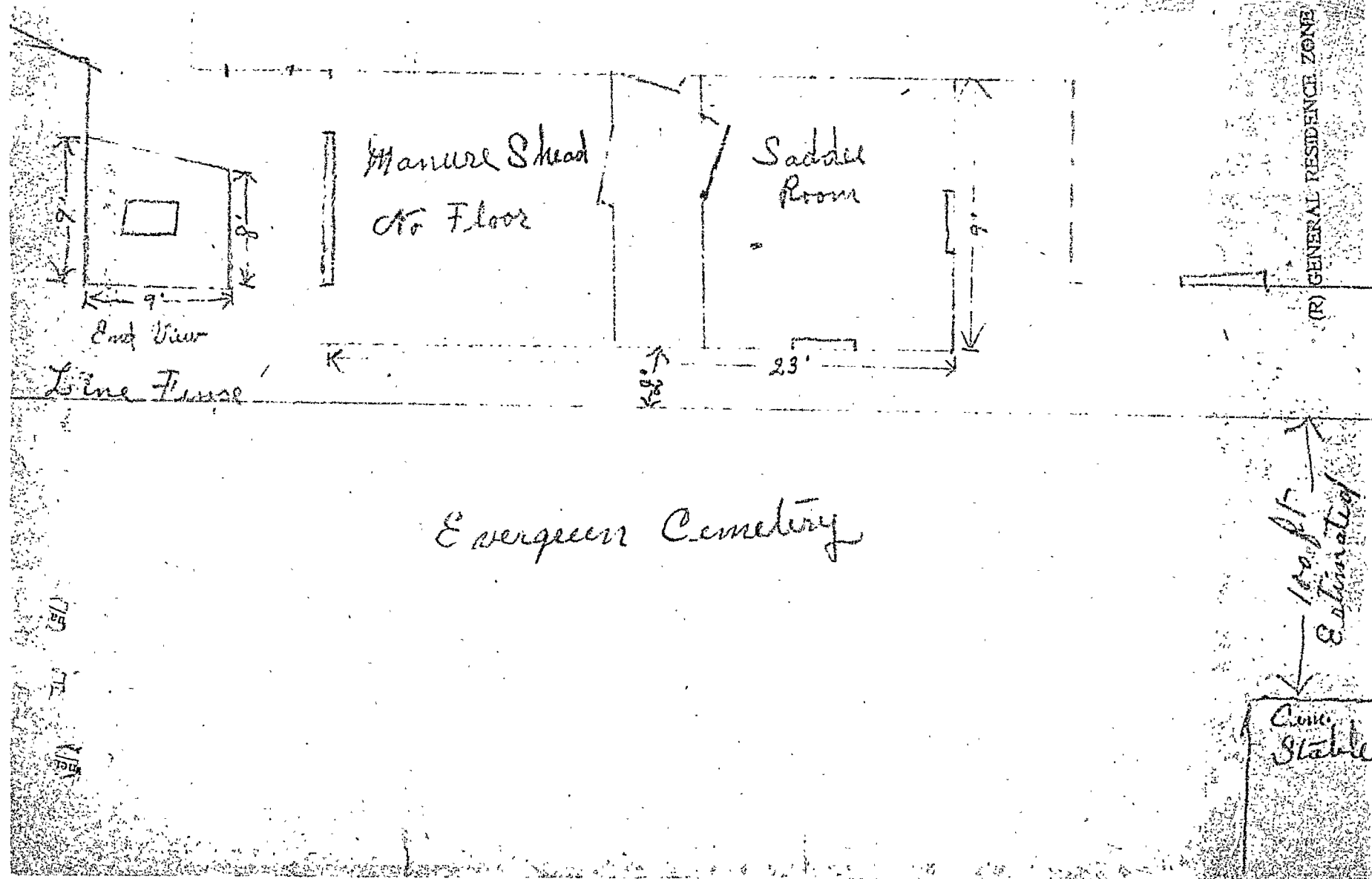



(R) GENERAL RESIDENCE ZONE

APPLICATION FOR PERMIT

Class of Building or Type of Structure Third Class

Portland, Maine July 19, 1929

To the INSPECTOR OF BUILDINGS, PORTLAND, ME.

The undersigned hereby applies for a permit to erect alter ~~install~~ the following building ~~structure~~ equipment in accordance with the Laws of the State of Maine, the Building Code of the City of Portland, plans and specifications, if any, submitted herewith and the following specifications:

Location 715 Stevens Avenue Ward 2 Within Fire Limits? No Dist. No. _____
Owner's or Lessee's name and address Westbrook Seminary, 716 Stevens Ave. Telephone _____
Contractor's name and address H. S. Berry, 70 Woodlawn Ave. Telephone 10452 J
Architect's name and address _____
Proposed use of building Stable with shed attached No. families _____
Other buildings on same lot Seminary bldgs.

Description of Present Building to be Altered

Material wood No. stories 1 1/2 Heat _____ Style of roof _____ Roofing _____
Last use stable No. families _____

General Description of New Work

To erect one story frame shed 23' x 9' attached to rear of stable

CERTIFICATE OF OCCUPANCY
REQUIREMENT IS WAIVED.
NOTICE OF LATHING
REQUIREMENT IS WAIVED.

Details of New Work

Size, front _____ depth _____ No. stories 1 Height average grade to highest point of roof 9'
To be erected on solid or filled land? solid earth or rock? earth
Material of foundation cedar posts Thickness, top _____ bottom _____
Material of underpinning _____ Height _____ Thickness _____
Kind of roof flat 1 1/2" to foot Roof covering Asphalt roofing Mass O End. Lab.
No. of chimneys no Material of chimneys _____ of lining _____
Kind of heat no Type of fuel _____ Distance, heater to chimney _____
If oil burner, name and model _____
Capacity and location of oil tanks _____
Is gas fitting involved? _____ Size of service _____
Corner posts 4x4 Sills 4x6 Girt or ledger board? _____ Size _____
Material columns under girders _____ Size _____ Max. on centers _____
Studs (outside walls and carrying partitions) 2x4-16" O.C. Girders 6x8 or larger. Bridging in every floor and flat roof span over 8 feet. Sills and corner posts all one piece in cross section.
Joists and rafters: 1st floor 2x6, 2nd _____, 3rd _____, roof 2x4
On centers: 1st floor 19", 2nd _____, 3rd _____, roof 24"
Maximum span: 1st floor 3', 2nd _____, 3rd _____, roof 9'
If one story building with masonry walls, thickness of walls? _____ height? _____

If a Garage

No. cars now accommodated on same lot _____, to be accommodated _____
Total number commercial cars to be accommodated _____
Will automobile repairing be done other than minor repairs to cars habitually stored in the proposed building? _____

Miscellaneous

Will above work require removal or disturbing of any shade tree on a public street? no
Plans filed as part of this application? yes No. sheets 1
Estimated cost \$ 215. Fee \$ 75
Will there be in charge of the above work a person competent to see that the State and City requirements pertaining thereto are observed? Yes

INSPECTION COPY

Signature of owner

By

Herbert S. Berry

Westbrook Seminary

9514

Ward 9 Permit No. 29/1411
Location 716 Stevens Ave.
City Brookline
Date of permit 7/24/29
Not closing-in
Inspn. closing-in
tif.
Final Inspn. 8/3/29
Cert. of Occupancy issued

Walter G. Davis
97 Exchange
Geo. Carey
77

NOTES

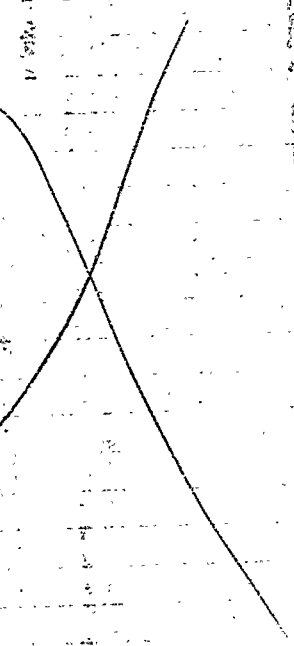



APPLICATION FOR PERMIT

Class of Building or Type of Structure First Class

Portland, Maine, October 3, 1928

To the INSPECTOR OF BUILDINGS, PORTLAND, ME.

The undersigned hereby applies for a permit to erect alter install the following building structure equipment in accordance with the Laws of the State of Maine, the Building Code of the City of Portland, plans and specifications, if any, submitted herewith and the following specifications:

Location 716 Stevens Ave. Ward 2 Within Fire Limits? No Dist. No. _____
Owner's or Lessee's name and address Westbrook Seminary Telephone _____
Contractor's name and address E. B. Libby, 405 Allen Ave. Telephone F 6427 B
Architect's name and address _____
Proposed use of building Seminary No. families _____
Other buildings on same lot _____

Description of Present Building to be Altered

Material _____ No. stories _____ Heat _____ Style of roof _____ Roofing _____
Last use _____ No. families _____

General Description of New Work

To erect build transformer vault 6' x 7' in rear of main seminary building

Details of New Work

Size, front _____ depth _____ No. stories _____ Height average grade to highest point of roof _____
To be erected on solid or filled land? _____ earth or rock? _____
Material of foundation Concrete Thickness, top _____ bottom _____
Material of underpinning _____ Height _____ Thickness _____
Kind of roof _____ Roof covering _____
No. of chimneys _____ Material of chimneys _____ of lining _____
Kind of heat _____ Type of fuel _____ Distance, heater to chimney _____
If oil burner, name and model _____
Capacity and location of oil tanks _____
Is gas fitting involved? _____ Size of service _____
Corner posts _____ Sills _____ Girt or ledger board? _____ Size _____
Material columns under girders _____ Size _____ Max. on centers _____
Studs (outside walls and carrying partitions) 2x4-16" O. C. Girders 6x8 or larger. Bridging in every floor and flat roof span over 8 feet. Sills and corner posts all one piece in cross section.
Joists and rafters: 1st floor Concrete 2nd _____ 3rd _____ roof Rein. Concrete
On centers: 1st floor _____ 2nd _____ 3rd _____ roof _____
Maximum span: 1st floor _____ 2nd _____ 3rd _____ roof _____
If one story building with masonry walls, thickness of walls? 8" height? 6'

If a Garage

No. cars now accommodated on same lot _____, to be accommodated _____
Total number commercial cars to be accommodated _____
Will automobile repairing be done other than minor repairs to cars habitually stored in the proposed building? _____

Miscellaneous

Will above work require removal or disturbing of any shade tree on a public street? no
Plans filed as part of this application? yes No. sheets 1
Estimated cost \$ 200. Fee \$.75
Will there be in charge of the above work a person competent to see that the State and City requirements pertaining thereto are observed? Yes

INSPECTION COPY

Signature of owner By E. B. Libby

Westbrook Seminary

7726

Ward 9 Permit No. 28/2096
Location 716 Stevens Ave
Owner Westbrook Seminary
Date of permit 10/3/26
Notif. closing-in _____
Inspn. closing-in _____
Final Notif. _____
Final Inspn. _____
Cert. of Occupancy issued _____

NOTES

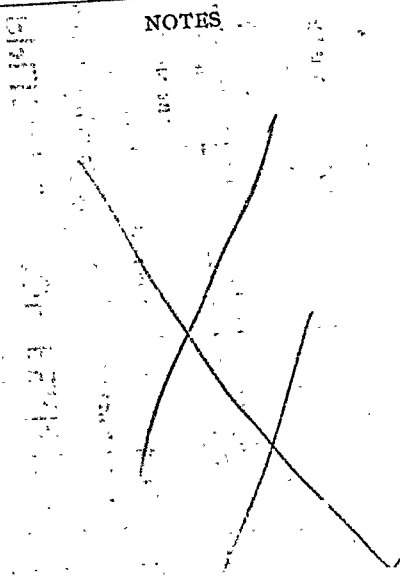

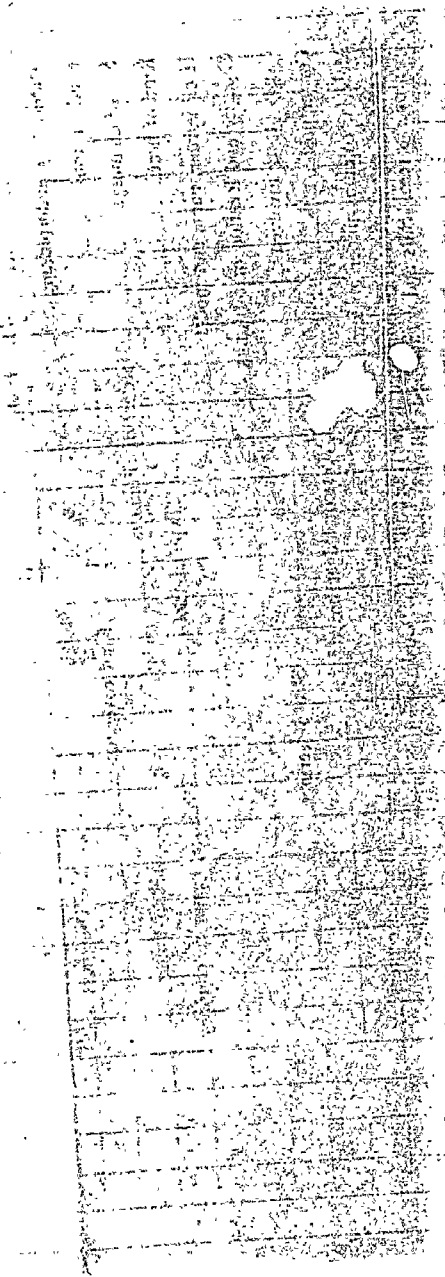



APPLICATION FOR PERMIT

Class of Building or Type of Structure Third Class

Portland, Maine, February 15, 1928

To the INSPECTOR OF BUILDINGS, PORTLAND, ME.

The undersigned hereby applies for a permit to ~~erect~~ alter ~~install~~ the following building structure equipment in accordance with the Laws of the State of Maine, the Building Code of the City of Portland, plans and specifications, if any, submitted herewith and the following specifications:

Location 716 Stevens Avenue Ward 9 Within Fire Limits? No Dist. No. _____
Owner's ~~as Lessee's~~ name and address Westbrook Seminary, 710 Stevens Ave. Telephone _____
Contractor's name and address H. S. Berry, 78 Woodlawn Ave. Telephone _____
Architect's name and address _____
Proposed use of building Stable (10 horses) No. families _____
Other buildings on same lot Seminary Bldg

Description of Present Building to be Altered

Material Wood No. stories 2 Heat _____ Style of roof _____ Roofing _____
Last use Stables (10 horses) No. families _____

General Description of New Work

To block up present door on side and put on large sliding door in center (5' or 6')
To cut in four new windows (small)

Details of New Work

Size, front _____ depth _____ No. stories _____ Height average grade to highest point of roof _____
To be erected on solid or filled land? _____ earth or rock? _____
Material of foundation _____ Thickness, top _____ bottom _____
Material of underpinning _____ Height _____ Thickness _____
Kind of roof _____ Roof covering _____
No. of chimneys _____ Material of chimneys _____ of lining _____
Kind of heat _____ Type of fuel _____ Distance, heater to chimney _____
If oil burner, name and model _____
Capacity and location of oil tanks _____
Is gas fitting involved? _____ Size of service _____
Corner posts _____ Sills _____ Girt or ledger board? _____ Size _____
Material columns under girders _____ Size _____ Max. on centers _____
Studs (outside walls and carrying partitions) 2x4-16" O. C. Girders 6x8 or larger. Bridging in every floor and flat roof span over 8 feet. Sills and corner posts all one piece in cross section.
Joists and rafters: 1st floor _____, 2nd _____, 3rd _____, roof _____
On centers: 1st floor _____, 2nd _____, 3rd _____, roof _____
Maximum span: 1st floor _____, 2nd _____, 3rd _____, roof _____
If one story building with masonry walls, thickness of walls? _____ height? _____

If a Garage

No. cars now accommodated on same lot _____, to be accommodated _____
Total number commercial cars to be accommodated _____
Will automobile repairing be done other than minor repairs to cars habitually stored in the proposed building? _____

Miscellaneous

Will above work require removal or disturbing of any shade tree on a public street? no
Plans filed as part of this application? no No. sheets _____
Estimated cost \$200. Fee \$.75

Will there be in charge of the above work a person competent to see that the State and City requirements pertaining thereto

be observed? Yes

Signature of owner By [Signature] Westbrook Seminary

INSPECTION COPY

5132

Ward 9 Permit No. 28167
Location 716 Stevens Ave
Owner Westbrook Seminary
Date of permit 2/14/28
Notif. closing-in _____
Inspn. closing-in _____
Final Notif. _____
Final Inspn. 3/4/28
Cert. of Occupancy issued _____

NOTES

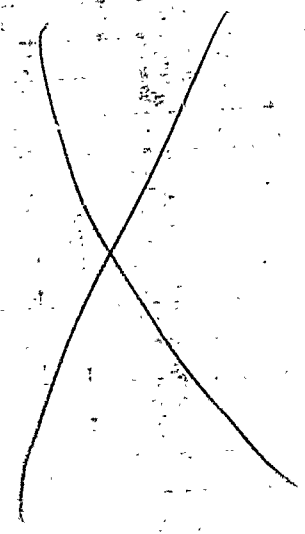

APPLICATION FOR PERMIT

PERMIT ISSUED

B.O.C.A. USE GROUP

B.O.C.A. TYPE OF CONSTRUCTION

01.234

OCT 5 1984

ZONING LOCATION PORTLAND, MAINE Oct. 4, 1984

CITY OF PORTLAND

To the CHIEF OF BUILDING & INSPECTION SERVICES, PORTLAND, MAINE

The undersigned hereby applies for a permit to erect, alter, repair, demolish, move or install the following building, structure, equipment or change use in accordance with the Laws of the State of Maine, the Portland B.O.C.A. Building Code and Zoning Ordinance of the City of Portland with plans and specifications, if any, submitted herewith and the following specifications:

LOCATION 716 Stevens Avenue Fire District #1 ☐ #2 ☐

1. Owner's name and address Westbrook College - same Telephone 797-7261

2. Lessee's name and address Telephone 04104

3. Contractor's name and address Leavitt & Parris - P.O. Box 3926, Portland, Me. Telephone 774-5618

Proposed use of building Erect 40' x 60' tent No. of sheets

Last use No. families

Material No. stories Heat Style of roof Roofing

Other buildings on same lot

Estimated contractual cost \$430.00

FIELD INSPECTOR—Mr. Appeal Fees \$

@ 775-5451 Base Fee

Late Fee

TOTAL \$15.00

To erect canopy, 40' x 60', on "THE COLLEGE GREEN", about center campus, as per plan, to

be erected Oct. 11, 1984 and taken down Monday,

Oct. 15, 1984. To be used Saturday, Oct. 13, 1984

only. (Stamp of Special Conditions)

ISSUE PERMIT TO #1

NOTE TO APPLICANT: Separate permits are required by the installers and subcontractors of heating, plumbing, electrical and mechanicals.

DETAILS OF NEW WORK

Is any plumbing involved in this work? Is any electrical work involved in this work?

Is connection to be made to public sewer? If not, what is proposed for sewage?

Has septic tank notice been sent? Form notice sent?

Height average grade to top of plate Height average grade to highest point of roof

Size, front depth No. stories solid or filled land? earth or rock?

Material of foundation Thickness, top bottom cellar

Kind of roof Rise per foot Roof covering

No. of chimneys Material of chimneys of lining Kind of heat fuel

Framing Lumber—Kind Dressed or full size? Corner posts Sills

Size Girder Columns under girders Size Max. on centers

Studs (outside walls and carrying partitions) 2x4-16" O. C. Bridging in every floor and flat roof span over 8 feet.

Joists and rafters: 1st floor 2nd 3rd roof

On centers: 1st floor 2nd 3rd roof

Maximum span: 1st floor 2nd 3rd roof

If one story building with masonry walls, thickness of walls? height?

IF A GARAGE

No. cars now accommodated on same lot to be accommodated number commercial cars to be accommodated

Will automobile repairing be done other than minor repairs to cars habitually stored in the proposed building?

APPROVALS BY: DATE MISCELLANEOUS

BUILDING INSPECTION—PLAN EXAMINER Will work require disturbing of any tree on a public street? no

ZONING: Will there be in charge of the above work a person competent

BUILDING CODE: to see that the State and City requirements pertaining thereto

Fire Dept.: are observed? yes

Health Dept.: Others:

Signature of Applicant

Type Name of above

Webber for Westbrook College

xx 2 3 4

Other

and Address

FIELD INSPECTOR'S COPY

APPLICANT'S COPY

OFFICE FILE COPY



APPLICATION FOR PERMIT
DEPARTMENT OF BUILDING INSPECTIONS SERVICES
ELECTRICAL INSTALLATIONS

Date 4/16/85, 19__
Receipt and Permit number 00111

To the CHIEF ELECTRICAL INSPECTOR, Portland, Maine:

The undersigned hereby applies for a permit to make electrical installations in accordance with the laws of Maine, the Portland Electrical Ordinance, the National Electrical Code and the following specifications:

LOCATION OF WORK: Westbrook Junior College Stevens Avenue (Maintenance
OWNER'S AME: Westbrook College ADDRESS: Building)

OUTLETS:

Receptacles _____ Switches _____ Plugmold _____ ft. TOTAL 1 3.00

FIXTURES: (number of)

Incandescent _____ Fluorescent _____ (not strip) TOTAL _____

Strip Fluorescent _____ ft. _____

SERVICES:

Overhead x Underground _____ Temporary _____ TOTAL amperes 100 3.00

METERS: (number of) 1 .50

MOTORS: (number of)

Fractional _____

1 HP or over _____

RESIDENTIAL HEATING:

Oil or Gas (number of units) _____

Electric (number of rooms) _____

COMMERCIAL OR INDUSTRIAL HEATING:

Oil or Gas (by a main boiler) _____

Oil or Gas (by separate units) _____

Electric Under 20 kws _____ Over 20 kws _____

APPLIANCES: (number of)

Ranges _____ Water Heaters _____

Cook Tops _____ Disposals _____

Wall Ovens _____ Dishwashers _____

Dryers _____ Compactors _____

Fans _____ Others (denote) _____

TOTAL _____

MISCELLANEOUS: (number of)

Branch Panels _____

Transformers _____

Air Conditioners Central Unit _____

Separate Units (windows) _____

Signs 20 sq. ft. and under _____

Over 20 sq. ft. _____

Swimming Pools Above Ground _____

In Ground _____

Fire/Burglar Alarms Residential _____

Commercial _____

Heavy Duty Outlets, 220 Volt (such as welders) 30 amps and under _____

over 30 amps _____

Circus, Fairs, etc. _____

Alterations to wires _____

Repairs after fire _____

Emergency Lights, battery _____

Emergency Generators _____

INSTALLATION FEE DUE: _____

FOR ADDITIONAL WORK NOT ON ORIGINAL PERMIT DOUBLE FEE DUE: _____

FOR REMOVAL OF A "STOP ORDER" (304-16.b) TOTAL AMOUNT DUE: 6.50

INSPECTION:

Will be ready on _____, 19__; or Will Call x

CONTRACTOR'S NAME: William Wilson

ADDRESS: 66 Alba Street Portland

TEL.: _____

MASTER LICENSE NO.: 03413 SIGNATURE OF CONTRACTOR: _____

LIMITED LICENSE NO.: _____ William W. Wilson

INSPECTOR'S COPY — WHITE

OFFICE COPY — CANARY

CONTRACTOR'S COPY — GREEN

ELECTRICAL INSTALLATIONS—

Permit Number 55111

Location 1600 New York

Owner W. H. Wicks, Co.

Date of Permit 7-1-00

Final Inspection: 1200

By Inspector W. J. [Signature]

Permit Application Register Page No. 238

INSPECTIONS: Service by
Service called in 4-30-85
Closing-in by

PROGRESS INSPECTIONS: _____ / _____ / _____

CODE
COMPLIANCE
COMPLETED

DATE 5-30-83

DATE: _____ REMARKS: _____

CITY OF PORTLAND, MAINE

SITE PLAN REVIEW

Processing Form

Westbrook College
Applicant
716 Stevens Avenue, Portland, ME
Mailing Address
New Library
Proposed Use of Site
Approx. 6400 sq. ft.
Acreage of Site / Ground Floor Coverage
Site Location Review (DEP) Required: () Yes (✓) No
Board of Appeals Action Required: () Yes (✓) No
Planning Board Action Required: (✓) Yes () No
Other Comments: Approved by Planning Board 11/12/85
Date Dept. Review Due: _____

October 15, 1985
Date
716 Stevens Avenue
Address of Proposed Site
145 + 146 Block B
Site Identifier(s) from Assessors Maps
R-5
Zoning of Proposed Site
Proposed Number of Floors 2
Total Floor Area Approx. 12,800

BUILDING DEPARTMENT SITE PLAN REVIEW

(Does not include review of construction plans)

- ☐ Use does NOT comply with Zoning Ordinance
☐ Requires Board of Appeals Action
☒ Requires Planning Board/City Council Action

Explanation Expansion of Conditional Use Institutional

- ☒ Use complies with Zoning Ordinance — Staff Review Below

Zoning:
SPACE & BULK,
as applicable

COMPLIES

COMPLIES
CONDITIONALLYDOES NOT
COMPLY

DATE	ZONE LOCATION	INTERIOR OR CORNER LOT	40 FT. SETBACK AREA (SEC. 21)	USE	SEWAGE DISPOSAL	REAR YARDS	SIDE YARDS	FRONT YARDS	PROJECTIONS	HEIGHT	LOT AREA	BUILDING AREA	AREA PER FAMILY	WIDTH OF LOT	LOT FRONTAGE	OFF-STREET PARKING	LOADING BAYS
✓	RE	Int.	NA	✓	✓	✓	✓	✓	✓	✓	✓	✓	✓	✓	✓	✓	✓

CONDITIONS
SPECIFIED
BELOWREASONS
SPECIFIED
BELOW

REASONS: _____

Warren J. Turner 11/13/85

SIGNATURE OF REVIEWING STAFF/DATE

BUILDING DEPARTMENT — ORIGINAL

CITY OF PORTLAND, MAINE
SITE PLAN REVIEW
 Processing Form

Applicant Westbrook College Date Oct. 15, 1985
 Mailing Address 716 Stevens Ave. Portland ME Address of Proposed Site 716 Stevens Ave
 Proposed Use of Site New Library Site Identifier(s) from Assessors Maps 145+146 Block B3
 Acreage of Site / Ground Floor Coverage Approx 6400 Zoning of Proposed Site Q-5

Site Location Review (DEP) Required: () Yes (☒) No
 Board of Appeals Action Required: () Yes (☒) No
 Planning Board Action Required: (☒) Yes () No
 Proposed Number of Floors 2
 Total Floor Area Approx 12,800

Other Comments: _____
 Date Dept. Review Due: _____

PLANNING DEPARTMENT REVIEW

(Date Received) _____

- ☐ Major Development — Requires Planning Board Approval: Review Initiated
☐ Minor Development — Staff Review Below

	LOADING AREA	PARKING	CIRCULATION PATTERN	ACCESS	PEDESTRIAN WALKWAYS	SCREENING	LANDSCAPING	SPACE & BULK OF STRUCTURES	LIGHTING	CONFLICT WITH CITY PROJECTS	FINANCIAL CAPACITY	CHANGE IN SITE PLAN
APPROVED	<input checked="" type="checkbox"/>	<input checked="" type="checkbox"/>	<input checked="" type="checkbox"/>	<input checked="" type="checkbox"/>	<input checked="" type="checkbox"/>	<input checked="" type="checkbox"/>		<input checked="" type="checkbox"/>	<input checked="" type="checkbox"/>	<input checked="" type="checkbox"/>	<input checked="" type="checkbox"/>	
APPROVED CONDITIONALLY							<input checked="" type="checkbox"/>					
DISAPPROVED												

CONDITIONS
SPECIFIED
BELOW

 REASONS
SPECIFIED
BELOW

REASONS: The Washington Hawthorn's must be a
minimum of 2 1/2 - 3 inch calipers
C

(Attach Separate Sheet if Necessary)

Barbara Banih 11/13/85
 SIGNATURE OF REVIEWING STAFF DATE

PLANNING DEPARTMENT COPY

CITY OF PORTLAND, MAINE
SITE PLAN REVIEW
Processing Form

Applicant _____	Date _____
Mailing Address _____	Address of Proposed Site _____
Proposed Use of Site _____	Site Identifier(s) from Assessors Maps _____
Acreage of Site / Ground Floor Coverage _____	Zoning of Proposed Site _____
Site Location Review (DEP) Required: () Yes (<input checked="" type="checkbox"/>) No	Proposed Number of Floors _____
Board of Appeals Action Required: () Yes (<input checked="" type="checkbox"/>) No	Total Floor Area _____
Planning Board Action Required: (<input checked="" type="checkbox"/>) Yes () No	
Other Comments: _____	
Date Dept. Review Due: _____	

PUBLIC WORKS DEPARTMENT REVIEW

(Date Received) _____

	TRAFFIC CIRCULATION	ACCESS	CURB CUTS	ROAD WIDTH	PARKING	SIGNALIZATION	TURNING MOVEMENTS	LIGHTING	CONFLICT WITH CITY CONSTRUCTION PROJECT	DRAINAGE	SOIL TYPES	SEWERS	CURBING	SIDEWALKS	OTHER	
APPROVED	<input checked="" type="checkbox"/>	<input checked="" type="checkbox"/>	<input checked="" type="checkbox"/>	<input checked="" type="checkbox"/>	<input checked="" type="checkbox"/>	<input checked="" type="checkbox"/>	<input checked="" type="checkbox"/>	<input checked="" type="checkbox"/>	<input checked="" type="checkbox"/>	<input checked="" type="checkbox"/>	<input checked="" type="checkbox"/>	<input checked="" type="checkbox"/>	<input checked="" type="checkbox"/>	<input checked="" type="checkbox"/>	<input checked="" type="checkbox"/>	
APPROVED CONDITIONALLY												<input checked="" type="checkbox"/>				CONDITIONS SPECIFIED BELOW
DISAPPROVED																REASONS SPECIFIED BELOW

REASONS: 1) Sewer Connection permits shall be obtained prior to making new sewer connections.

(Attach Separate Sheet if Necessary)

Robert J. Ray Mar 12 1985
 SIGNATURE OF REVIEWING STAFF/DATE

PUBLIC WORKS DEPARTMENT COPY

CITY OF PORTLAND, MAINE

SITE PLAN REVIEW

Processing Form

Applicant Westbrook College Date Nov 13, 1985
Mailing Address _____ Address of Proposed Site 716 Stevens Ave.
Proposed Use of Site _____ Site Identifier(s) from Assessors Maps _____
Acreage of Site / Ground Floor Coverage _____ Zoning of Proposed Site _____
Site Location Review (DEP) Required: () Yes () No Proposed Number of Floors _____
Board of Appeals Action Required: () Yes () No Total Floor Area _____
Planning Board Action Required: () Yes () No
Other Comments: Revised Site Plan
Date Dept. Review Due: _____

FIRE DEPARTMENT REVIEW

(Date Received) _____

	ACCESS TO SITE	ACCESS TO STRUCTURES	SUFFICIENT VEHICLE TURNING ROOM	SAFETY HAZARDS	HYDRANTS	SIAMOSE CONNECTIONS	SUFFICIENCY OF WATER SUPPLY	OTHER	
APPROVED									
APPROVED CONDITIONALLY									CONDITIONS SPECIFIED BELOW
DISAPPROVED									REASONS SPECIFIED BELOW

REASONS: _____

(Attach Separate Sheet if Necessary)

James V. Collins, Lieut.
SIGNATURE OF REVIEWING STAFF/DATE
FIRE DEPARTMENT COPY 11/13/85

CITY OF PORTLAND, MAINE
SITE PLAN REVIEW
Processing Form

Applicant _____	Date _____
Mailing Address _____	Address of Proposed Site _____
Proposed Use of Site _____	Site Identifier(s) from Assessors Maps _____
Acreage of Site / Ground Floor Coverage _____	Zoning of Proposed Site _____
Site Location Review (DEP) Required: () Yes () No	Proposed Number of Floors _____
Board of Appeals Action Required: () Yes () No	Total Floor Area _____
Planning Board Action Required: () Yes () No	
Other Comments: _____	
Date Dept. Review Due: _____	

FIRE DEPARTMENT REVIEW

(Date Received) _____

	ACCESS TO SITE	ACCESS TO STRUCTURES	SUFFICIENT VEHICLE TURNING ROOM	SAFETY HAZARDS	HYDRANTS	SIAMASE CONNECTIONS	SUFFICIENCY OF WATER SUPPLY	OTHER
APPROVED								
APPROVED CONDITIONALLY								
DISAPPROVED								

CONDITIONS SPECIFIED BELOW
 REASONS SPECIFIED BELOW

REASONS: _____

(Attach Separate Sheet if Necessary)

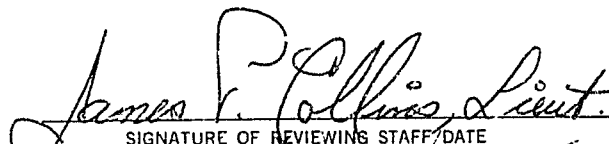
 SIGNATURE OF REVIEWING STAFF/DATE
 FIRE DEPARTMENT COPY 10-16-85

APPLICATION FOR PERMIT

PERMIT ISSUED

B.O.C.A. USE GROUP

B.O.C.A. TYPE OF CONSTRUCTION

NOV 14 1985

ZONING LOCATION

PORTLAND, MAINE

10/15/85

City Of Portland

To the CHIEF OF BUILDING & INSPECTION SERVICES, PORTLAND, MAINE

The undersigned hereby applies for a permit to erect, alter, repair, demolish, move or install the following building, structure, equipment or change use in accordance with the Laws of the State of Maine, the Portland B.O.C.A. Building Code and Zoning Ordinance of the City of Portland with plans and specifications, if any, submitted herewith and the following specifications:

LOCATION 716 Stevens Avenue (Existing Library - Old Church) Fire District #1 ☐ #2 ☐
 1. Owner's name and address Westbrook College - same Telephone
 2. Lessee's name and address Telephone
 3. Contractor's name and address Yankee Const. Corp. - 193 Middle St. Portland Telephone 775-4187
 Proposed use of building P. O. Box 10490, Portland 04101 No. of sheets
 Last use New Auditorium No. families
 Material Library No. stories Heat Style of roof Roofing
 Other buildings on same lot
 Estimated contractual cost \$ See 2nd. permit Total fee Appeal Fees \$
 FIELD INSPECTOR—Mr. on that. Base Fee
 @ 775-5451 Late Fee
 TOTAL \$ Fee paid on 2nd permit.

Renovations and 800 sq. ft. addition on rear of existing building, as per plans.

Stamp of Special Conditions

NOTE TO APPLICANT: Separate permits are required by the installers and subcontractors of heating, plumbing, electrical and mechanicals.

DETAILS OF NEW WORK

Is any plumbing involved in this work? Is any electrical work involved in this work?
 Is connection to be made to public sewer? If not, what is proposed for sewage?
 Has septic tank notice been sent? Form notice sent?
 Height average grade to top of plate Height average grade to highest point of roof
 Size, front depth No. stories solid or filled land? earth or rock?
 Material of foundation Thickness, top bottom cellar
 Kind of roof Rise per foot Roof covering
 No. of chimneys Material of chimneys of lining Kind of heat fuel
 Framing Lumber—Kind Dressed or full size? Corner posts Sills
 Size Girder Columns under girders Size Max. on centers
 Studs (outside walls and carrying partitions) 2x4-16" O. C. Bridging in every floor and flat roof span over 8 feet.
 Joists and rafters: 1st floor 2nd 3rd roof
 On centers: 1st floor 2nd 3rd roof
 Maximum span: 1st floor 2nd 3rd roof
 If one story building with masonry walls, thickness of walls? height?

IF A GARAGE

No. cars now accommodated on same lot, to be accommodated number commercial cars to be accommodated
 Will automobile repairing be done other than minor repairs to cars habitually stored in the proposed building?

APPROVALS BY:

DATE

MISCELLANEOUS

BUILDING INSPECTION—PLAN EXAMINER
 ZONING:
 BUILDING CODE:
 Fire Dept.:
 Health Dept.:
 Others:

Will work require disturbing of any tree on a public street? .. NO
 Will there be in charge of the above work a person competent to see that the State and City requirements pertaining thereto are observed? ... YES

Signature of Applicant

Phone #

Type Name of above David Leach for Yankee Const. & Westbrook College

2 3 4
 Other and Address

FIELD INSPECTOR'S COPY

APPLICANT'S COPY

OFFICE FILE COPY

APPLICATION FOR PERMIT

PERMIT ISSUED

B.O.C.A. USE GROUP

B.O.C.A. TYPE OF CONSTRUCTION

PORTLAND, MAINE 10/15/85

NOV 14 1985

ZONING LOCATION

City Of Portland

To the CHIEF OF BUILDING & INSPECTION SERVICES, PORTLAND, MAINE

The undersigned hereby applies for a permit to erect, alter, repair, demolish, move or install the following building, structure, equipment or change use in accordance with the Laws of the State of Maine, the Portland B.O.C.A. Building Code and Zoning Ordinance of the City of Portland with plans and specifications, if any, submitted herewith and the following specifications:

LOCATION 716 Stevens Avenue (Alumni Hall & New Library) Fire District #1 ☐ #2 ☐

1. Owner's name and address Westbrook College - same Telephone

2. Lessee's name and address 193 Middle St. Telephone 775-4187

3. Contractor's name and address Yankee Const. Corp. - 10490 Portland 04101 No. of sheets

Proposed use of building Alumni Hall & New Library No. families

Last use Alumni Hall & Moulton Theater & Gym No. families

Material No. stories Heat Style of roof Roofing

Other buildings on same lot

Estimated contractual cost \$1,400,000.00

FIELD INSPECTOR - Mr @ 775-5451

Renovations and new addition, as per plans and Major Site Review.

Appeal Fees \$

Base Fee 350.00 Major

Late Fee Site Plan

TOTAL \$2,020.00

Free paying for 2 permits at same address

Stamp of Special Conditions

ISSUE PERMIT TO #3

NOTE TO APPLICANT: Separate permits are required by the installers and subcontractors of heating, plumbing, electrical and mechanicals.

DETAILS OF NEW WORK

Is any plumbing involved in this work? Yes Is any electrical work involved in this work? Yes
Is connection to be made to public sewer? Yes If not, what is proposed for sewage?
Has septic tank notice been sent? Form notice sent?
Height average grade to top of plate Height average grade to highest point of roof
Size, front depth No. stories solid or filled land? earth or rock?
Material of foundation Thickness, top bottom cellar
Kind of roof Rise per foot Roof covering Kind of heat fuel
No. of chimneys Material of chimneys of lining Corner posts Sills
Framing Lumber - Kind Dressed or full size? Size Max. on centers
Size Girder Columns under girders Bridging in every floor and flat roof span over 8 feet.
Joists and rafters: 1st floor 2nd 3rd roof
On centers: 1st floor 2nd 3rd roof
Maximum span: 1st floor 2nd 3rd height?
If one story building with masonry walls, thickness of walls?

IF A GARAGE

No. cars now accommodated on same lot to be accommodated number commercial cars to be accommodated
Will automobile repairing be done other than minor repairs to cars habitually stored in the proposed building?

MISCELLANEOUS

APPROVALS BY: DATE
BUILDING INSPECTION - PLAN EXAMINER
ZONING:
BUILDING CODE:
Fire Dept.:
Health Dept.:
Others:

Will work require disturbing of any tree on a public street? no
Will there be in charge of the above work a person competent to see that the State and City requirements pertaining thereto are observed? Yes

Signature of Applicant

Type Name of above

David Leach for Yankee Const. 1 2 3 4
Westbrook College
Other
and Address

Phone # 775-4187

FIELD INSPECTOR'S COPY

APPLICANT'S COPY

OFFICE FILE COPY

APPLICATION FOR PERMIT

PERMIT ISSUED

B.O.C.A. USE GROUP

B.O.C.A. TYPE OF CONSTRUCTION

001508

OCT 20 1986

ZONING LOCATION

PORTLAND, MAINE

City Of Portland

To the CHIEF OF BUILDING & INSPECTION SERVICES, PORTLAND, MAINE

The undersigned hereby applies for a permit to erect, alter, repair, demolish, move or install the following building, structure, equipment or change use in accordance with the Laws of the State of Maine, the Portland B.O.C.A. Building Code and Zoning Ordinance of the City of Portland with plans and specifications, if any, submitted herewith and the following specifications:

LOCATION 716 Stevens Avenue

- Owner's name and address Westbrook College - care 04103 Fire District #1 ☐ #2 ☐
- Lessee's name and address Telephone 737-7261
- Contractor's name and address Leavitt & Harris - P.O. Box 3926, Portland Telephone 774-5618

Proposed use of building Erect 40' x 80' canopy No. of sheets
Last use No. families
Material No. stories Heat Style of roof No. families
Other buildings on same lot Roofing
Estimated contractual cost \$500.00

FIELD INSPECTOR—Mr.

@ 775-5451

Appeal Fees \$

Base Fee

Late Fee

TOTAL

\$25.00

To erect canopy, 40' x 80' on "The College Green", about center campus to be erected October 17, 1986 and taken down Monday, Oct. 20, 1986. To be used Saturday, October 18, 1986 only, as per plans.

Stamp of Special Conditions

ISSUE PERMIT TO #1

NOTE TO APPLICANT: Separate permits are required by the install. subcontractors of heating, plumbing, electrical and mechanicals.

DETAILS OF NEW WORK

- Is any plumbing involved in this work? Is any electrical work involved in this work?
Is connection to be made to public sewer? If not, what is proposed for sewage?
Has septic tank notice been received? Form notice sent?
Height average grade to base of foundation Height average grade to highest point of roof
Size, front No. stories solid or filled land? earth or rock?
Material of foundation Thickness, top bottom cellar
Kind of roof Rise per foot Roof covering
No. of chimneys Material of chimneys of lining Kind of heat fuel
Framing Lumber—Kind Dressed or full size? Corner posts Sills
Size Girder Columns under girders Size Max. on centers
Studs (outside walls and carrying partitions) 2x4-16" O. C. Bridging in every floor and flat roof span over 8 feet.
Joists and rafters: 1st floor 2nd 3rd roof
On centers: 1st floor 2nd 3rd roof
Maximum span: 1st floor 2nd 3rd roof
If one story building with masonry walls, thickness of walls? height?

IF A GARAGE

- No. cars now accommodated on same lot, to be accommodated number commercial cars to be accommodated
Will automobile repairing be done other than minor repairs to cars habitually stored in the proposed building?

APPROVALS BY:

DATE

MISCELLANEOUS

- BUILDING INSPECTION—PLAN EXAMINER Will work require disturbing of any tree on a public street? no
ZONING: Will there be in charge of the above work a person competent to see that the State and City requirements pertaining thereto are observed? yes
BUILDING CODE: Fire Dept.: Health Dept.: Others:

Signature of Applicant

Type Name of above

Pam Weber for Westbrook College

Phone #

1 2 3 4

Other and Address

FIELD INSPECTOR'S COPY

APPLICANT'S COPY

OFFICE FILE COPY



APPLICATION FOR AMENDMENT TO PERMIT

PERMIT ISSUED

SEP 30 1986

Amendment No. 1

Portland, Maine, September 25, 1986

City Of Portland

To the INSPECTOR OF BUILDINGS PORTLAND, MAINE

The undersigned hereby applies for amendment to Permit No. 9-2680 pertaining to the building or structure comprised in the original application in accordance with the Laws of the State of Maine, the Building Code and Zoning Ordinance of the City of Portland, plans and specifications, if any, submitted herewith, and the following specifications:

Location 716 Stevens Avenue Auditorium Within Fire Limits? Dict. No.
Owner's name and address Westbrook College same Telephone 797-7261
Lessee's name and address Telephone
Contractor's name and address Yankee Construction Corp P. O. Box 10490 Telephone 775-4187
Architect 193 Middle St. Plans filed No. of sheets
Proposed use of building auditorium No. families
Last use No. families
Increased cost of work \$5,000 Additional fee 25.00

Description of Proposed Work

To do work to make work meet fire prevention requirements as per plans. 1 sheet 2 of plans

Details of New Work

Is any plumbing involved in this work? Is any electrical work involved in this work?
Height average grade to top of plate Height average grade to highest point of roof
Size, front depth No. stories solid or filled land? earth or rock?
Material of foundation Thickness, top bottom cellar
Material of underpinning Height Thickness
Kind of roof Rise per foot Roof covering of lining
No. of chimneys Material of chimneys
Framing lumber—Kind Dressed or full size?
Corner posts Sills Girt or ledger board? Size
Girders Size Columns under girders Size Max. on centers
Studs (outside walls and carrying partitions) 3x4-16" O. C. Bridging in every floor and flat roof span over 8 feet.
Joists and rafters: 1st floor, 2nd, 3rd, roof
On centers: 1st floor, 2nd, 3rd, roof
Maximum span: 1st floor, 2nd, 3rd, roof

Approved:

Mr. C. H. Jones P. O. Box 9-2680

Signature of Owner

Approved:

Inspector of Buildings

FILE COPY



CITY OF PORTLAND, MAINE
Department of Building Inspection

Certificate of Occupancy

LOCATION

716 Stevens Ave

Issued to Westbrook College

Date of Issue

August 29, 1986

It is in certifying that the build'g, premises, or part thereof, at the above location, built--altered--changed as to use under Building Permit No. 85-1323, has had final inspection, has been found to conform substantially to requirements of Zoning, Ordinance and Building Code of the City, and is hereby approved for occupancy or use, limited or otherwise, as indicated below.

PORTION OF BUILDING OR PREMISES

APPROVED OCCUPANCY

Limiting Conditions: Library

College Library

This certificate supersedes
certificate issued

Approved:

Joseph M. Kelly
Date: Inspector

[Signature]
Inspector of Building

Notes: This certificate identifies lawful use of building or premises, and ought to be transferred from owner to owner when premises changes hands. Copy will be furnished to owner or lessee for one dollar.

PD Jones



CITY OF PORTLAND, MAINE
Department of Building Inspection

Certificate of Occupancy

Issued to

Westbrook College

716 SEEVERS AVE

Date of Issue

August 29, 1986

This is to certify that the building, premises, or part thereof, at the above location, built—altered—changed as to use under Building Permit No. _____, has had final inspection, has been found to conform substantially to requirements of Zoning Ordinance 122 Building Code of the City, and is hereby approved for occupancy or use, limited or otherwise, as indicated below.

PORTION OF BUILDING OR PREMISES

APPROVED OCCUPANCY

Limiting Conditions: Library

College Library

This certificate supersedes
certificate issued

Approved:

(Date)

Inspector

Inspector of Buildings

Notes: This certificate identifies lawful use of building or premises, and ought to be transferred from owner to owner when property changes hands. Copy will be furnished to owner or lessee for one dollar.

APPLICATION FOR PERMIT

B.O.C.A. USE GROUP
 B.O.C.A. TYPE OF CONSTRUCTION001323.....
 ZONING LOCATIONR-5..... PORTLAND, MAINE ..10/15/85.....

PERMIT ISSUED

NOV 14 1985

City Of Portland

To the CHIEF OF BUILDING & INSPECTION SERVICES, PORTLAND, MAINE

The undersigned hereby applies for a permit to erect, alter, repair, demolish, move or install the following building, structure, equipment or change use in accordance with the Laws of the State of Maine, the Portland B.O.C.A. Building Code and Zoning Ordinance of the City of Portland with plans and specifications, if any, submitted herewith and the following specifications:

LOCATION716 Stevens Avenue (Alumni Hall & New Library) Fire District #1 ☐ #2 ☐

1. Owner's name and address Westbrook College - same Telephone

2. Lessee's name and address Telephone

3. Contractor's name and address Yankee Const. Corp. - 193 Middle St. Telephone 775-4187...

..... P.O. Box 10490, Portland 04101..... No. of sheets

Proposed use of building Alumni Hall & New Library..... No. families

Last use Alumni Hall & Moulton Theater & Gym..... No. families

Material No. stories Heat Style of roof Roofing

Other buildings on same lot

Estimated contractual cost \$1,400,000.00

FIELD INSPECTOR—Mr.

@ 775-5451

Renovations and new addition, as per plans and Major Site Review.

Appeal Fees \$

Base Fee ...350.00 Major

Late Fee Site Plan

TOTAL \$ 7,020.00

(Fee paying for 2 permits

at same address

PERMIT ISSUED

WITH LETTER

ISSUE PERMIT TO #3

NOTE TO APPLICANT: Separate permits are required by the installers and subcontractors of heating, plumbing, electrical and mechanicals.

DETAILS OF NEW WORK

Is any plumbing involved in this work?yes..... Is any electrical work involved in this work?yes.....

Is connection to be made to public sewer? ..yes..... If not, what is proposed for sewage?

Has septic tank notice been sent? Form notice sent?

Height average grade to top of plate Height average grade to highest point of roof

Size, front depth No. stories solid or filled land? earth or rock?

Material of foundation Thickness, top bottom cellar

Kind of roof Rise per foot Roof covering

No. of chimneys Material of chimneys of lining Kind of heat fuel

Framing Lumber—Kind Dressing or full size? Corner posts Sills

Size Girder Columns under girders Size Max. on centers

Studs (outside walls and carrying partitions) 2x4-16" O. C. Bridging in every floor and flat roof span over 8 feet.

Joists and rafters: 1st floor 2nd 3rd roof

On centers: 1st floor 2nd 3rd roof

Maximum span: 1st floor 2nd 3rd roof

If one story building with masonry walls, thickness of walls? height?

IF A GARAGE

No. cars now accommodated on same lot to be accommodated number commercial cars to be accommodated

Will automobile repairing be done other than minor repairs to cars habitually stored in the proposed building?

APPROVALS BY: DATE MISCELLANEOUS

BUILDING INSPECTION—PLAN EXAMINER Will work require disturbing of any tree on a public street? .. no

ZONING: Will there be in charge of the above work a person competent

BUILDING CODE: to see that the State and City requirements pertaining thereto

Fire Dept. are observed? ..yes...

Health Dept.

Others:

Signature of Applicant: David Leach Phone # 775-4187

Type Name of above David Leach for Yankee Const. 1 ☐ 2 ☐ 3 ☒ 4 ☐

& Westbrook College

and Address

PERMIT ISSUED

FIELD INSPECTOR'S COPY LETTER APPLICANT'S COPY OFFICE FILE COPY

Mr. Carroll

NOTES

8-26-86. Work is all
completed by Friday noon
a (of C)

Permit No. 85/1323

Location 716 S. Spring Ave.

Owner Westside College

Date of permit 10-15-85

Approved 11-14-85

Dwelling

Garage

Alteration

[Signature]



APPLICATION FOR PERMIT
DEPARTMENT OF BUILDING INSPECTIONS SERVICES
ELECTRICAL INSTALLATIONS

Date Nov. 22, 1985
Receipt and Permit number D-05258

To the CHIEF ELECTRICAL INSPECTOR, Portland, Maine:

The undersigned hereby applies for a permit to make electrical installations in accordance with the laws of Maine, the Portland Electrical Ordinance, the National Electrical Code and the following specifications:

LOCATION OF WORK: 716 Stevens Avenue

OWNER'S NAME: Westbrook College ADDRESS: same

	Fees
OUTLETS: Receptacles _____ Switches _____ Plugmold _____ ft. TOTAL _____	
FIXTURES: (number of) Incandescent _____ Fluorescent _____ (not strip) TOTAL _____ Strip Fluorescent _____ ft. _____	
SERVICES: Overhead _____ Underground _____ Temporary _____ TOTAL amperes _____	
METERS: (number of) _____	
MOTORS: (number of) Fractional _____ 1 HP or over _____	
RESIDENTIAL HEATING: Oil or Gas (number of units) _____ Electric (number of rooms) _____	
COMMERCIAL OR INDUSTRIAL HEATING: Oil or Gas (by a main boiler) _____ Oil or Gas (by separate units) _____ Electric Under 20 kws _____ Over 20 kws _____	
APPLIANCES: (number of) Ranges _____ Water Heaters _____ Cook Tops _____ Disposals _____ Wall Ovens _____ Dishwashers _____ Dryers _____ Compactors _____ Laundry _____ Others (denote) _____ TOTAL _____	
MISCELLANEOUS: (number of) Branch Panels _____ Transformers _____ Air Conditioners Central Unit _____ Separate Units (windows) _____ Signs 20 sq. ft. and under _____ Over 20 sq. ft. _____ Swimming Pools Above Ground _____ In Ground _____ Fire/Burglar Alarms Residential _____ Commercial _____ Heavy Duty Outlets, 220 Volt (such as welders) 30 amps and under _____ over 30 amps _____ Circus, Fairs, etc. _____ Alterations to wires _____ xx relocating 800. amp. switch and 200. _____ Repairs after fire _____ amp switch and transformer. _____ Emergency Lights, battery _____ Emergency Generators _____	

FOR ADDITIONAL WORK NOT ON ORIGINAL PERMIT INSTALLATION FEE DUE:
FOR REMOVAL OF A "STOP ORDER" (304-16.b) DOUBLE FEE DUE:
TOTAL AMOUNT DUE: 2.00
min 5.00

INSPECTION.

Will be ready on 11-26-85, 19; or Will Call _____
CONTRACTOR'S NAME: Ricker & Cloutier
ADDRESS: 45 Bridgton Rd. Westbrook
TEL.: 774-1271
MASTER LICENSE NO.: 2994
LIMITED LICENSE NO.: _____

SIGNATURE OF CONTRACTOR: _____

INSPECTOR'S COPY — WHITE

OFFICE COPY — CANARY

CONTRACTOR'S COPY — GREEN