

RECEIVED

JUL - 2 1985

DEPT OF BUILDING INSPECTIONS
CITY OF PORTLAND

<i>G. J. Cuffey, Inc.</i> 		
CUSTOMER PATERSON		
DATE 6-28-85	SCALE $\frac{1}{2}'' = 1'-0''$	PAGE OF

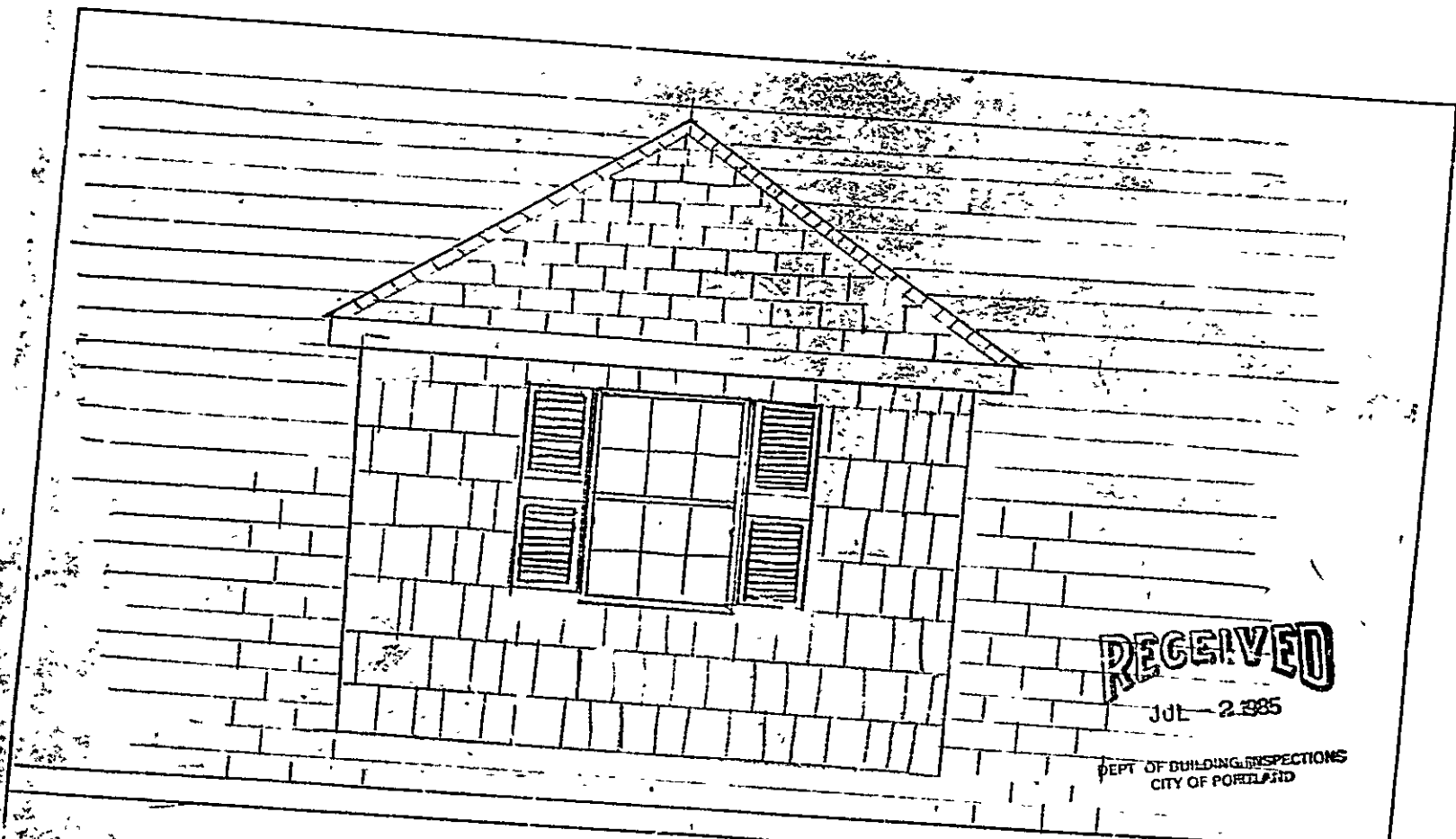

RECEIVED

JUL 2 1935

DEPT OF BUILDING INSPECTIONS
CITY OF PORTLAND

G. J. Cuffey, Inc.



CUSTOMER

PATERSON

DATE

SCALE

PAGE

OF

APPLICATION FOR PERMIT

B.O.C.A. USE GROUP
 B.O.C.A. TYPE OF CONSTRUCTION **0.692**
 ZONING LOCATION **R-5** PORTLAND, MAINE July 2, 1985

PERMIT ISSUED
 JUL 2 1985
 CITY OF PORTLAND

To the CHIEF OF BUILDING & INSPECTION SERVICES, PORTLAND, MAINE

The undersigned hereby applies for a permit to erect, alter, repair, demolish, move or install the following building, structure, equipment or change use in accordance with the Laws of the State of Maine, the Portland B.O.C.A. Building Code and Zoning Ordinance of the City of Portland with plans and specifications, if any, submitted herewith and the following specifications:

LOCATION **81 Carlyle Road - 141-C-012** Fire District #1 , 2
 1. Owner's name and address **Kim Paterson, same** Telephone **772-5201**
 2. Lessee's name and address Telephone
 3. Contractor's name and address **G. J. Cuffey, Inc. - 5 Lewis St. West** Telephone **854-5423**
 Proposed use of building **dwelling** No. of sheets
 Last use **same** No. families **1**
 Material No. stories Heat Style of roof Roofing
 Other buildings on same lot
 Estimated contractual cost \$ **17,000** Appeal Fees \$
 FIELD INSPECTOR Mr. **William C. McLeod** Base Fee **105.00**
 © 775-5451 Late Fee
 TOTAL \$
 Stamp of Special Conditions

To erect 12' x 24' 1st story addition to rear of dwelling for living room, also to construct 9' x 9' dormer on front roof to be used for bathroom as per plans. 3 sheets of plans.

send permit to # 3 04092

NOTE TO APPLICANT: Separate permits are required by the installers and subcontractors of heating, plumbing, electrical and mechanicals.

DETAILS OF NEW WORK

Is any plumbing involved in this work? **yes** Is any electrical work involved in this work? **yes**
 Is connection to be made to public sewer? **existing** If not, what is proposed for sewage?
 Has septic tank notice been sent? Form notice sent?
 Height average grade to top of plate Height average grade to highest point of roof
 Size, front depth No. stories solid or filled land? earth or rock?
 Material of foundation Thickness, top bottom cellar
 Kind of roof Rise per foot Roof covering
 No. of chimneys Material of chimneys of lining Kind of heat fuel
 Framing Lumber—Kind Dressed or full size? Corner posts Sills
 Size Girder Columns under girders Size Max. on centers
 Studs (outside walls and carrying partitions) 2x4-16" O. C. Bridging in every floor and flat roof span over 8 feet.
 Joists and rafters. 1st floor 2nd 3rd roof
 On centers: 1st floor 2nd 3rd roof
 Maximum span: 1st floor 2nd 3rd roof
 If one story building with masonry walls, thickness of walls? height?

IF A GARAGE

No cars now accommodated on same lot to be accommodated number commercial cars to be accommodated
 Will automobile repairing be done other than minor repairs to cars habitually stored in the proposed building?

APPROVALS BY:

BUILDING INSPECTION—PLAN EXAMINER
 ZONING: **W.C. McLeod** **7/2/85**
 BUILDING CODE:
 Fire Dept.:
 Health Dept.:
 Others:

MISCELLANEOUS

Will work require disturbing of any tree on a public street? ... **no**
 Will there be in charge of the above work a person competent to see that the State and City requirements pertaining thereto are observed? **yes** ...

Signature of Applicant **Greg Cuffey** Phone # **same**
 Type Name of above **Greg Cuffey for Kim Paterson** 1 2 3 4
 Other
 and Address

FIELD INSPECTOR'S COPY

APPLICANT'S COPY

OFFICE FILE COPY

9 **W.C. McLeod**

NOTES

813 TRAMING INSPECTION
DONE (H) DATE TW

WORK COMPLETE ✓

Alteration

Garage

Dwelling Addition

A) PROVED

Date of permit 7-2-85

Inspector

851-5692
C. J. [Signature]

Permit No.

Owner

Address

City

State

Zip

Phone

Notes

Remarks

Drawings

Specifications

Contract

Permit Fee

Inspection Fee

Other Fees

Total

Remarks

Inspector

Date

Signature

Address

City

State

Zip

Phone

Notes

Remarks

Drawings

Specifications

Contract

Permit Fee

Inspection Fee

Other Fees

Total

Remarks

Inspector

Date

Signature

Address

City

State

Zip

Phone

Notes

Remarks

Drawings

Specifications

Contract

Permit Fee

Inspection Fee

Other Fees

Total

Remarks

Inspector

Date

Signature

Address

City

State

Zip

Phone

Notes

Remarks

Drawings

Specifications

Contract

Permit Fee

Inspection Fee

Other Fees

Total

Remarks

Inspector

Date

Signature

Address

City

State

Zip

Phone

Notes

Remarks

Drawings

Specifications

Contract

Permit Fee

Inspection Fee

Other Fees

Total

Remarks

Inspector

Date

Signature

Address

City

State

Zip

Phone

Notes

Remarks

Drawings

Specifications

Contract

Permit Fee

Inspection Fee

Other Fees

Total

Remarks

Inspector

Date

Signature

Address

City

State

Zip

Phone

Notes

Remarks

Drawings

Specifications

Contract

Permit Fee

Inspection Fee

Other Fees

Total

Remarks

Inspector

Date

Signature

Address

City

State

Zip

Phone

Notes

Remarks

Drawings

Specifications

Contract

Permit Fee

Inspection Fee

Other Fees

Total

Remarks

Inspector

Date

Signature

Address

City

State

Zip

Phone

Notes

Remarks

Drawings

Specifications

Contract

Permit Fee

Inspection Fee

Other Fees

Total

Remarks

Inspector

Date

Signature

Address

City

State

Zip

Phone

Notes

Remarks

Drawings

Specifications

Contract

Permit Fee

Inspection Fee

Other Fees

Total

Remarks

Inspector

Date

Signature

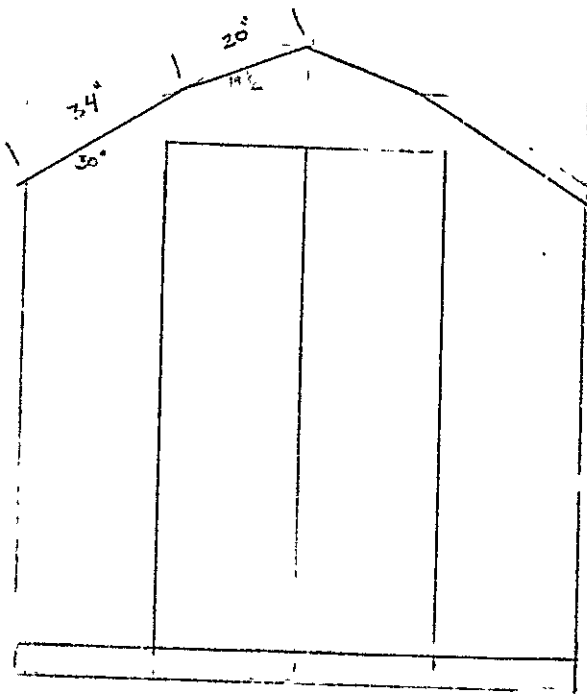

96

storage buildings

RECEIVED

OCT - 4 1983

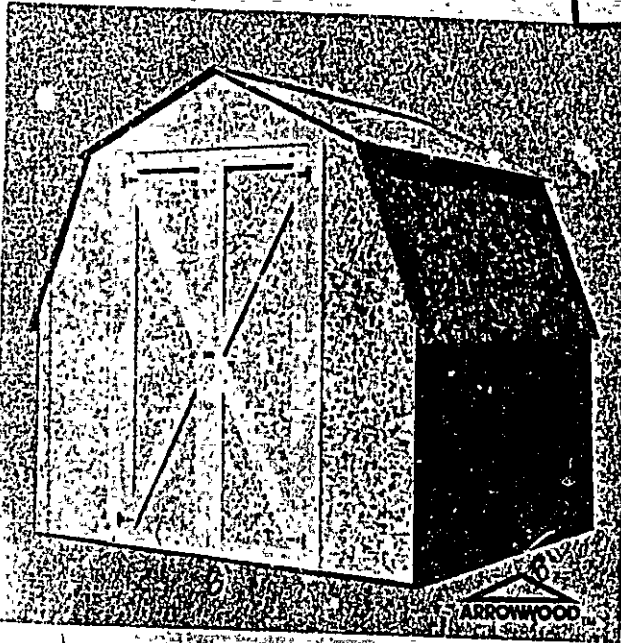
DEPT. OF BLDG. INSP.
CITY OF PORTLAND

Weekend Project All Wood Storage Shed

Here's a great storage unit you can build in a weekend with the complete kit supplied by Wickes. Pre-engineered for fast and exact construction. Just add your choice of exterior finishes.

- DIMENSIONS: 8'0" Wide
8'0" Deep
8'0" High
- DOOR: 4'0" Wide
6'8" High
- ALL STRUCTURAL MEMBERS PRECUT TO EXACT ANGLES
- ALL TRIM PRECUT TO EXACT ANGLES
- PREASSEMBLED ROOF TRUSSES
- PRESERVATIVE TREATED BOTTOM PLATES
- KILN DRIED WESTERN WOODS THROUGHOUT
- ALL NAILS, CAULKING, HARDWARE INCLUDED
- EASY TO FOLLOW INSTRUCTIONS
- TOOLS REQUIRED: 8'0" TAPE, SAW, HAMMER, SCREWDRIVER



Simple 12 Step Assembly

1. Assemble Sidewalls, install siding, stand upright.
2. Assemble Front and Rear walls without siding, stand upright, temporarily brace studs with door trim.
3. Check inside diagonal to assure squareness of framing, failure to square up structure will affect installation of roof covering.
4. Assemble roof system on the ground.
5. Raise assembled roof framing and set on end wall studs.
6. Nail roof assembly to studs and install additional roof framing members.
7. Cut and nail end wall siding per instruction.
8. Cut and nail roof sheathing.
9. Nail trim to door frame and doors.
10. Hang doors and install lock hasp and barrel bolts.
11. Paint or seal.
12. Install roofing if option purchased.

Read All Instructions Carefully Before Proceeding With Assembly

Kits available from 169.95

Prices shown are for estimating purposes only. Products described may not be available at all locations. Check your local Wickes Lumber Center for specific information on current pricing and availability.

G. J. Cuffey, Inc.



GENERAL CONTRACTOR
REMODELING • NEW HOMES • ROOFING

PATERSON
81 CARLYLE ROAD

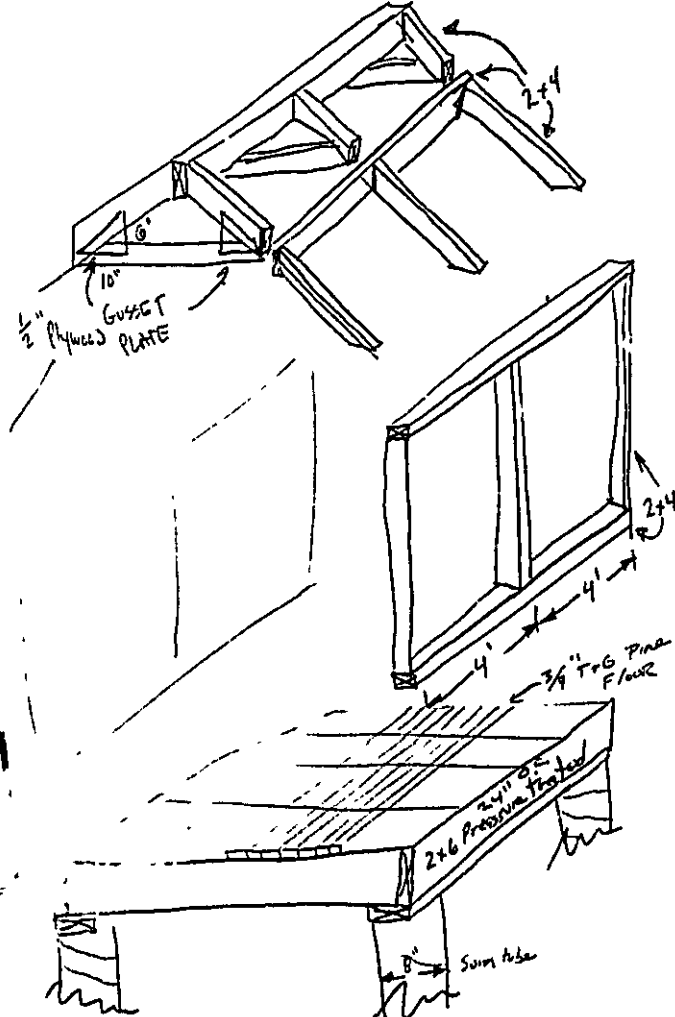

RECEIVED
OCT - 4 1983
DEPT. OF BLDG. INSP.
CITY OF PORTLAND

GREGORY CUFFEY
President

8'x8' STORAGE SHED

APPLICATION FOR PERMIT

PERMIT ISSUED

B.O.C.A. USE GROUP B.O.C.A. TYPE OF CONSTRUCTION 091052

OCT 11 1983

ZONING LOCATION R-3 PORTLAND, MAINE Oct. 4, 1983

CITY OF PORTLAND

To the CHIEF OF BUILDING & INSPECTION SERVICES, PORTLAND, MAINE

The undersigned hereby applies for a permit to erect, alter, repair, demolish, move or install the following building, structure, equipment or change use in accordance with the Laws of the State of Maine, the Portland B.O.C.A. Building Code and Zoning Ordinance of the City of Portland with plans and specifications, if any, submitted herewith and the following specifications:

LOCATION ... 81 Carlyle Street, Road ... Fire District #1 [], #2 []
1. Owner's name and address Kim Patterson - same Telephone 772-5751
2. Lessee's name and address Telephone
3. Contractor's name and address G. J. Cuffey, Inc. - 5 Lewis St. West Telephone 854-5423
Proposed use of building storage shed No. of sheets
Past use No. families
Material No. stories Heat Style of roof Roofing
Other buildings on same lot
Estimated contractual cost \$ 575.00 Appeal Fees \$
FIELD INSPECTOR-Mr. @ 775-5451 Base Fee \$ 15.00
Late Fee
TOTAL \$ 15.00

To construct 8' x 8' wooden storage shed as per plans. 1 sheet of plans.

Stamp of Special Conditions

Send permit to # 3 04092

NOTE TO APPLICANT: Separate permits are required by the installers and subcontractors of heating, plumbing, electrical and mechanicals.

DETAILS OF NEW WORK

Is any plumbing involved in this work? NO Is any electrical work involved in this work? NO
Is connection to be made to public sewer? If not, what is proposed for sewage?
Has septic tank notice been? Form notice sent?
Height average grade to top of plate Height average grade to highest point of roof
Size, front depth No. stories solid or filled land? earth rock?
Material of foundation Thickness, top bottom cellar
Kind of roof Rise per foot Roof covering
No. of chimneys Material of chimneys of lining Kind of heat fuel
Framing Lumber--Kind Dressed or full size? Corner posts Sills
Size Girder Columns under girders Size Max. on centers
Studs (outside walls and carrying partitions) 2x4-16" O. C. Bridging in every floor and flat roof span over 8 feet.
Joists and rafters: 1st floor 2nd 3rd roof
On centers: 1st floor 2nd 3rd roof
Maximum span: 1st floor 2nd 3rd roof
If one story building with masonry walls, thickness of walls? height?

IF A GARAGE

No. cars now accommodated on same lot, to be accommodated number commercial cars to be accommodated
Will automobile repairing be done other than minor repairs to cars habitually stored in the proposed building?

APPROVALS BY: DATE MISCELLANEOUS
BUILDING INSPECTION-PLAN EXAMINER Will work require disturbing of any tree on a public street? no
ZONING: EN M.C.C. 10/11/83
BUILDING CODE: Will there be in charge of the above work a person competent to see that the State and City requirements pertaining thereto are observed? yes
Fire Dept.:
Health Dept.:
Others:
Signature of Applicant Gregory Cuffey for G. J. Cuffey, Inc. Phone # same
Type Name of above Gregory Cuffey for G. J. Cuffey, Inc. 2 [] 3 [] 4 []
Other and Address

FIELD INSPECTOR'S COPY APPLICANT'S COPY OFFICE FILE COPY

MA. WILLIAM ?

Permit No. 83/102
Location 81 Crayle Road
Owner Line Gattason
Date of permit 10-4-83
Approved 10-11-83
Dwelling Storage Shed
Garage _____
Alteration _____

NOTES

117 SHED IN PLACE 7/3

B

APPLICATION FOR PERMIT

PERMIT ISSUED

B.O.C.A. USE GROUP
B.O.C.A. TYPE OF CONSTRUCTION 1052
ZONING LOCATION PORTLAND, MAINE ... Oct. 4, 1953

OCT 11 1953

CITY OF PORTLAND

To the CHIEF OF BUILDING & INSPECTION SERVICES, PORTLAND, MAINE

The undersigned hereby applies for a permit to erect, alter, repair, demolish, move or install the following building, structure, equipment or change use in accordance with the Laws of the State of Maine, the Portland B O C.A. Building Code and Zoning Ordinance of the City of Portland with plans and specifications, if any, submitted herewith and the following specifications:

LOCATION ... Bl. Carlyle Street Road
1. Owner's name and address ... Kim Patterson ... Fire District #1 #2
2. Lessee's name and address ... Telephone ... 772-5751
3. Contractor's name and address ... G. J. Cuffey, Inc., 5 Leach St. West ... Telephone ...
Telephone ... 854-5423
Proposed use of building ... storage shed No. of sheets
Last use No. families
Material No. stories It eat Style of roof No. families
Other buildings on same lot Roofing
Estimated contractual cost \$... 575.00

FIELD INSPECTOR—Mr. @ 775-5451

Appeal Fees \$
Base Fee ... 15.00
Late Fee
TOTAL \$... 15.00

To construct 8' x 8' wooden storage shed as per plans, 1 sheet of plans.

send permit to # 3 04092

Stamp of Special Conditions

NOTE TO APPLICANT: Separate permits are required by the installers and subcontractors of heating, plumbing, electrical and mechanicals

DETAILS OF NEW WORK

Is any plumbing involved in this work? ... no Is any electrical work involved in this work? ... no
Is connection to be made to public sewer? If not, what is proposed for sewage?
Has septic tank notice been sent? Form notice sent?
Height average grade to top of plate Height average grade to highest point of roof?
Size, front depth No. stories solid or filled land? earth or rock?
Material on foundation Thickness, top bottom cellar
Kind of roof Rise per foot Ro f covering
No. of chimneys Material of chimneys of lining Kind of heat fuel
Framing lumber—Kind Dressed or full size? Corner posts Sills
Size girder Columns under girders Size Max. on centers
Studs (outside walls and carrying partitions) 2x4-16" O. C. Bridging in every floor and flat roof span over 8 feet.
Joists and rafters: 1st floor 2nd 3rd roof
On centers: 1st floor 2nd 3rd roof
Maximum span: 1st floor 2nd 3rd roof
If one story building with masonry walls, thickness of walls? height?

IF A GARAGE

No. cars now accommodated on same lot to be accommodated number commercial cars to be accommodated
Will automobile repairing be done other than minor repairs to cars habitually stored in the proposed building?

APPROVALS BY: DATE
BUILDING INSPECTION—PLAN EXAMINER
ZONING:
BUILDING CODE:
Fire Dept.:
Health Dept.:
Others:

MISCELLANEOUS
Will work require disturbing of any tree on a public street? ... no
Will there be in charge of the above work a person competent to see that the State and City requirements pertaining thereto are observed? ... yes

Signature of Applicant Phone # same
Type Name of above Gregory Cuffey for G. J. Cuffey, Inc.

9

Other
and Address

FIELD INSPECTOR'S COPY

APPLICANT'S COPY

OFFICE FILE COPY