

102-108 CARLYLE ROAD

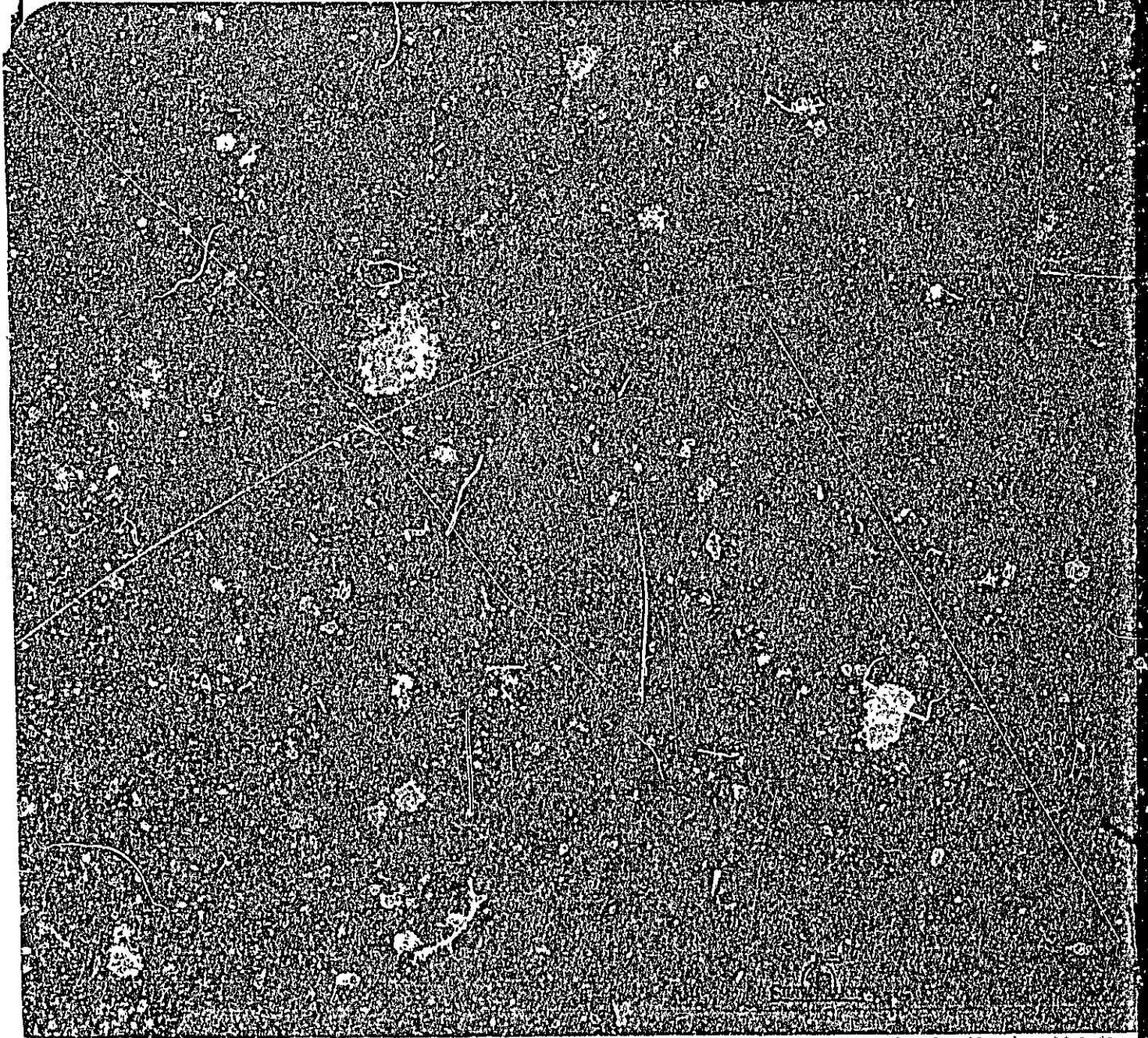



APPLICATION FOR PERMIT
DEPARTMENT OF BUILDING INSPECTIONS SERVICES
ELECTRICAL INSTALLATIONS

Date 10-11-, 19 78
 Receipt and Permit number A13034

To the CHIEF ELECTRICAL INSPECTOR, Portland, Maine:

The undersigned hereby applies for a permit to make electrical installations in accordance with the laws of Maine, the Portland Electrical Ordinance, the National Electrical Code and the following specifications:

LOCATION OF WORK: 116 Carlyle Rd.
 OWNER'S NAME: Walter Gray ADDRESS: 116 Carlyle Rd.

	FEES
OUTLETS:	
Receptacles _____ Switches _____ Plugmold _____ ft. TOTAL _____	
FIXTURES: (number of)	
Incandescent _____ Fluorescent _____ (not strip) TOTAL _____	
Strip Fluorescent _____ ft. _____	
SERVICES:	
Overhead <input checked="" type="checkbox"/> Underground _____ Temporary <input checked="" type="checkbox"/> TOTAL amperes <u>100</u> ..	3.00
METERS: (number of) <u>1</u> ..	.50
MOTORS: (number of)	
Fractional _____	
1 HP or over _____	
RESIDENTIAL HEATING:	
Oil or Gas (number of units) _____	
Electric (number of rooms) _____	
COMMERCIAL OR INDUSTRIAL HEATING:	
Oil or Gas (by a main boiler) _____	
Oil or Gas (by separate units) _____	
Electric Under 20 kws _____ Over 20 kws _____	
APPLIANCES: (number of)	
Ranges _____	
Cook Tops _____	
Wall Ovens _____	
Dryers _____	
Fans _____	
Water Heaters _____	
Disposals _____	
Dishwashers _____	
Compactors _____	
Others (denote) _____	
TOTAL	1.50
MISCELLANEOUS: (number of)	
Branch Panels _____	
Transformers _____	
Air Conditioners Central Unit _____	
Separate Units (windows) _____	
Signs 20 sq. ft. and under _____	
Over 20 sq. ft. _____	
Swimming Pools Above Ground _____	
In Ground _____	
Fire/Burglar Alarms Residential _____	
Commercial _____	
Heavy Duty Outlets, 220 Volt (such as welders) 30 amps and under _____	
over 30 amps _____	
Circus, Fairs, etc. _____	
Alterations to wires _____	
Repairs after fire _____	
Emergency Lights, battery _____	
Emergency Generators _____	
INSTALLATION FEE DUE: _____	
FOR ADDITIONAL WORK NOT ON ORIGINAL PERMIT DOUBLE FEE DUE: _____	
FOR REMOVAL OF A "STOP ORDER" (304-16.b)	
TOTAL AMOUNT DUE:	5.00

INSPECTION: Ready at 11:00 A.M.
 Will be ready on 10-12, 1978 or Will Call _____
CONTRACTOR'S NAME: Bailey & Pickrell
ADDRESS: 11 Allen Ave. Ext., Falmouth, Me.
TEL: 797-8633
MASTER LICENSE NO.: 3312 **SIGNATURE OF CONTRACTOR:** *Walter Gray*
LIMITED LICENSE NO.: _____

INSPECTOR'S COPY — WHITE
 OFFICE COPY — CANARY
 CONTRACTOR'S COPY — GREEN

PERMIT TO INSTALL PLUMBING

Address Lot 221 - 222 Cayuga Road PERMIT NUMBER 16370

Installation For: Drainage

Owner of Bldg.: Arthur Bentein

Owner's Address: Lot 221 - 222 Cayuga Road

Plumber: Stanford H. Bruem Date: 7/7/66

NEW REPL. NO. FEE

Date Issued 7/7/66
 Portland Plumbing Inspector
 By ERNOLD R. GOODWIN

App. First Insp.
 Date JUL 8 - 1966
 By ERNOLD R. GOODWIN

App. Final Insp.
 Date JUL 8 - 1966
 By ERNOLD R. GOODWIN
 CHIEF PLUMBING INSPECTOR
 Type of Bldg.

- Commercial
- Residential
- Single
- Multi Family
- New Construction
- Remodeling

NEW	REPL.			FEE
		SINKS		
		LAVATORIES		
		TOILETS		
	1	BATH TUBS	1	2.00
		SHOWERS		
		DRAINS FLOOR SURFACE		
		HOT WATER TANKS		
		TANKLESS WATER HEATERS		
	1	GARBAGE DISPOSALS	1	2.00
		SEPTIC TANKS		
		HOUSE SEWERS		
		ROOF LEAKERS		
		AUTOMATIC WASHERS		
		DISHWASHERS		
		OTHER		
			TOTAL	4.00

Building and Inspection Services Dept.: Plumbing Inspection

CITY OF PORTLAND, MAINE

Application for Permit to Install Wires

Permit No. 54 794
 Issued Apr. 19, 1946
 Portland, Maine

To the City Electrician, Portland, Maine:

The undersigned hereby applies for a permit to install wires for the purpose of conducting electric current, in accordance with the laws of Maine, the Electrical Ordinance of the City of Portland, and the following specifications:

(This form must be completely filled out — Minimum Fee, \$1.00)

Owner's Name and Address Ac. Blue Ridge Tel. 82-95924
 Contractor's Name and Address Stanford M. Brown
 Location 102-108 Central Rd. Use of Building Res.
 Number of Families 1 Apartments stores Number of Stories
 Description of Wiring: New Work X Additions Alterations

Pipe Cable Metal Molding BX Cable Plug Molding (No. of feet)
 No. Light Outlets Plugs Light Circuits Plug Circuits
 FIXTURES: No. Light Switches Fluor. or Strip Lighting (No. feet)
 SERVICE: Pipe Cable Underground No. of Wires Size
 METERS: Relocated Added Total No. Meters
 MOTORS: Number Phase H. P. Amps Volts Starter
 HEATING UNITS: Domestic (Oil) X No. Motors 2 Phase 1 H.P. 1/2
 Commercial (Oil) No. Motors Phase H.P.
 Electric Heat (No. of Rooms)
 APPLIANCES: No Ranges Watts Brand Feeds (Size and No.)
 Elec. Heaters Watts
 Miscellaneous Watts Extra Cabinets or Panels
 Transformers Air Conditioners (No. Units) Signs (No. Units)
 Will commence 19 Ready to cover in 19 Inspection 19
 Amount of Fee \$ 2.00 Signed

DO NOT WRITE BELOW THIS LINE

SERVICE ..		METER		GROUND ..		
VISITORS: 1	2	3	4	5	6	
	7	8	9	10	11	12

REMARKS:

INSPECTED BY J. W. Helton
 (OVER)



FILL IN AND SIGN WITH INK

APPLICATION FOR PERMIT FOR HEATING, COOKING OR POWER EQUIPMENT

PERMIT ISSUED

APR 21 1966

CITY of PORTLAND

Portland, Maine, April 20, 1966

To the INSPECTOR OF BUILDINGS, PORTLAND, ME.

The undersigned hereby applies for a permit to install the following heating, cooking or power equipment in accordance with the Laws of Maine, the Building Code of the City of Portland, and the following specifications:

Location 102-108 Carlyle Road Use of Building Dwelling No. Stories 2 New Building Existing
Name and address of owner of appliance Arthur Daakin, 35 Columbia Road
Installer's name and address Stanford M. Brown, Cumberland Center, Maine Telephone

General Description of Work

To install Oil-fired forced hot water heating system

IF HEATER, OR POWER BOILER

Location of appliance Basement Any burnable material in floor surface beneath? none
If so, how protected? Kind of fuel? oil
Minimum distance to burnable material, from top of appliance or casing top of furnace 3'
From top of smoke pipe 18" From front of appliance over 4' From sides or back of appliance over 3'
Size of chimney flue 8x8 Other connections to same flue none
If gas fired, how vented? Rated maximum demand per hour
Will sufficient fresh air be supplied to the appliance to insure proper and safe combustion? yes

IF OIL BURNER

Name and type of burner American Std. gunt type Labelled by underwriters' laboratories? yes
Will operator be always in attendance? Does oil supply line feet from top or bottom of tank? bottom
Type of floor beneath burner concrete Size of vent pipe 1 1/2"
Location of oil storage basement Number and capacity of tanks 275 gals.
Low water shut off Make No.
Will all tanks be more than five feet from any flame? yes How many tanks enclosed?
Total capacity of any existing storage tanks for furnace burners

IF COOKING APPLIANCE

Location of appliance Any burnable material in floor surface or beneath?
If so, how protected? Height of Legs, if any
Skirting at bottom of appliance? Distance to combustible material from top of appliance?
From front of appliance From sides and back From top of smokepipe
Size of chimney flue Other connections to same flue
Is hood to be provided? If so, how vented? Forced or gravity?
If gas fired, how vented? Rated maximum demand per hour

MISCELLANEOUS EQUIPMENT OR SPECIAL INFORMATION

[Empty lines for miscellaneous information]

Amount of fee enclosed? 2.00 (\$2.00 for one heater, etc., \$1.00 addit. for each additional heater, etc., in same building at same time.)

APPROVED:

G.K. E. 8. 3. 4/20/66

Will there be in charge of the above work a person competent to see that the State and City requirements pertaining thereto are observed? yes

Stanford M. Brown

Signature of Installer by: [Signature]

CS 300

INSPECTION COPY

CITY OF PORTLAND, MAINE
Application for Permit to Install Wires

Permit No. 54699

Issued

Portland, Maine 14 March, 1966

To the City Electrician, Portland, Maine:

The undersigned hereby applies for a permit to install wires for the purpose of conducting electric current, in accordance with the laws of Maine, the Electrical Ordinance of the City of Portland, and the following specifications:

(This form must be completely filled out — Minimum Fee, \$1.00)

Owner's Name and Address ARTHUR DEKIN 35 COLUMBIA RD PORTLAND Tel.
 Contractor's Name and Address FRANK B. KENNEDY, WELLS ST. PORTLAND Tel. 846-5643
 Location 104 CARLYLE RD, PORTLAND Use of Building DWELLING
 Number of Families 1 Apartments ~~1~~ ~~Stores~~ Number of Stories 1 1/2
 Description of Wiring: New Work Additions ~~_____~~ Alterations ~~_____~~

Pipe Cable Metal Molding BX Cable Plug Molding (No. of feet) ...
 No. Light Outlets 30 Plugs 40 Light Circuits 3 Plug Circuits 9
 FIXTURES: No. 17 Light Switches 17 Fluor. or Strip Lighting (No. feet) 2 ft
 SERVICE: Pipe Cable Underground No. of Wires 3 Size #3
 METERS: Relocated Added Total No. Meters 1
 MOTORS: Number Phase H. P. Amps Volts Starter
 HEATING UNITS: Domestic (Oil) 4 No. Motors 2 Phase single H.P. 1/4 + 1/3
 Commercial (Oil) No. Motors Phase H.P.
 Electric Heat (No. of Rooms)
 APPLIANCES: No. Ranges 1 Watts 8000 Brand Feeds (Size and No.) 1 No. 6 cable
 Elec. Heaters Watts
 Miscellaneous Watts Extra Cabinets or Panels ...
 Transformers Air Conditioners (No. Units) Signs (No. Units) ...
 Will commence 15 Mar. 1966 Ready to cover in will call Inspection ... 19...
 Amount of Fee \$ 8.35

Signed Frank B. Kennedy
Master Electrician No. 397
Yarmouth Maine

DO NOT WRITE BELOW THIS LINE

SERVICE	METER	GROUND			
VISITS: 1	2	3	4	5	6
7	8	9	10	11	12

REMARKS:

cc 003
 Blue Tag
 2-22-66
 3/13/66

INSPECTED BY F. W. Herlihy
 (OVER)

CITY OF PORTLAND, MAINE
Application for Permit to Install Wires

Permit No. 54471

Issued 1 Dec, 1965

Portland, Maine

To the City Electrician, Portland, Maine:

The undersigned hereby applies for a permit to install wires for the purpose of conducting electric current, in accordance with the laws of Maine, the Electrical Ordinance of the City of Portland, and the following specifications:

(This form must be completely filled out - Minimum Fee, \$1.00)

Owner's Name and Address Arthur Deakin 35 Columbia St.
 Contractor's Name and Address Richard N. Hodson 241 W. 1st St. Portland, Me. Tel. 846-5390
 Location 102-108 Carlisle Rd. Use of Building Residence
 Number of Families Apartments Stores Number of Stories
 Description of Wiring: New Work Additions Alterations
 Pipe Cable Metal Molding BX Cable Plug Molding (No. of feet)
 No. Light Outlets Plugs Light Circuits Plug Circuits
 FIXTURES: No. Light Switches Fluor. or Strip Lighting (No. feet)
 SERVICE: Pipe Cable Underground No. of Wires Size
 METERS: Relocated Added Total No. Meters
 MOTORS: Number Phase H. P. Amps Volts Starter
 HEATING UNITS: Domestic (Oil) .. No. Motors Phase H.P.
 Commercial (Oil) No. Motors Phase H.P.
 Electric Heat (No. of Rooms)
 APPLIANCES: No. Ranges Watts Brand Feeds (Size and No.)
 Elec. Heaters Watts
 Miscellaneous Watts Extra Cabinets or Panels
 Transformers Air Conditioners (No. Units) Signs (No. Units)
 Will commence 19..... Ready to cover in 19..... Inspection 19.....
 Amount of Fee \$
 Signed Richard N. Hodson

DO NOT WRITE BELOW THIS LINE

SERVICE METER GROUND
 VISITS: 1 2 3 4 5 6
 7 8 9 10 11 12
 REMARKS:

INSPECTED BY F.W. Huber
 (OVER)

5/12/64 107 (Cadylye Road) 15683

PERMIT TO INSTALL PLUMBING

Address: 107 (Cadylye Road) PERMIT NUMBER 15683

Installation For: Lot 221, 222 104 Cadylye Road

Owner of Bldg. Same

Owner's Address: _____

Plumber: Portland Plumbing Date: 6/29/66

By: E. E. Goodwin

App. First Insp. 6/29/66

Date 6/29/66

By: FRNCLD R. GOODWIN

App. Final Insp. JUL 7 - 1966

Date JUL 7 - 1966

By: FRNCLD R. GOODWIN

TYPE OF BLDG. TO

Commercial

Residential

Single Family

Multi Family

New Construction

Remodeling

New	Rep	NO.	Fee.
1	1	SINKS	2.00
1	1	LABORATORIES	5.00
1	1	TOILETS	3.00
1	1	BATH TUBS <u>2</u>	1.00
1	1	SHOWERS	1.00
1	1	DRAINS	.60
1	1	HOT WATER TANKS	
1	1	TANKLESS WATER HEATERS	.60
1	1	GARBAGE GRINDERS	
1	1	SEPTIC TANKS	
1	1	HOUSE SEWERS <u>21' x 3"</u>	.60
1	1	ROOF LEAKERS	
1	1	OTHER <u>100'</u>	.60
TOTAL			11.80

PORTLAND HEALTH DEPT. PLUMBING INSPECTION

(COPY)



CITY OF PORTLAND, MAINE
Department of Building Inspection

Certificate of Occupancy

LOCATION ^{#102-108 Carlyle Road} (Lots 220-221)

Date of Issue July 26, 1966

Issued to Arthur Deakin
35 Columbia Road

This is to certify that the building, ^{part thereof} ~~part thereof~~, at the above location, built—altered—changed as to use under Building Permit No. ⁷⁸⁻¹¹³⁹, has had final inspection, has been found to conform substantially to requirements of Zoning Ordinance and Building Code of the City, and is hereby approved for occupancy or use, limited or otherwise, as indicated below.

PORTION OF BUILDING OR PREMISES

Entire

APPROVED OCCUPANCY with
attached two car garage.

Limiting Conditions:

This certificate supersedes
certificate issued

Approved: *Carl Switzer*

(Date) Inspector

A. W. Stebbins
Deputy Inspector of Buildings

CS 147

Notice: This certificate identifies lawful use of building or premises, and ought to be transferred from owner to owner when property changes hands. Copy will be furnished to owner or lessee for one dollar.

A.P.- 102-108 Carlyle Road

Oct. 20, 1965

Richard Hodsdon
Box 103, Yarmouth, Maine

cc to: Arthur Deakin
35 Columbia Road

Dear Mr. Hodsdon:

Permit to construct $1\frac{1}{2}$ story frame dwelling with attached 2-car frame garage 66'x26' is being issued subject to plans received with application and in compliance with Building Code restrictions as follows:

1. Anchor bolts for the sills need to be spaced not more than six feet from center to center between corners and bolted at the corners.
2. Floor joists running parallel to non-bearing partitions and intended to support them shall be doubled wherever: (1) the net vertical area of the partition is 80 square feet or more, and (2) the span of the supporting joists is 10 feet or more.
3. If the clear span of the picture window on the front of the dwelling is to be a full nine feet then the header will have to be a 4x8 inch Douglas Fir member.

Very truly yours,

A. Allan Soule
Inspector

AAS:m



RS RESIDENCE ZONE
APPLICATION FOR PERMIT

PERMIT ISSUED
OCT 29 1965
CITY OF PORTLAND

Class of Building or Type of Structure Third Class
Portland, Maine, October 14, 1965

To the INSPECTOR OF BUILDINGS, PORTLAND, MAINE

The undersigned hereby applies for a permit to erect alter repair demolish install the following building structure equipment in accordance with the Laws of the State of Maine, the Building Code and Zoning Ordinance of the City of Portland, plans and specifications, if any, submitted herewith and the following specifications:

Nos. 102-108 Location Lots 220, 221 Carlyle Road Within Fire Limits? _____ Dist. No. _____
 Owner's name and address Arthur Deakin, 35 Columbia Road Telephone _____
 Lessee's name and address _____ Telephone _____
 Contractor's name and address Richard Hodsdon, Box 103 Yarmouth Me. Telephone 846-5390
 Architect _____ Specifications _____ Plans yes No. of sheets 7
 Proposed use of building Dwelling & Garage No. families 1
 Last use _____ No. families _____
 Material frame No. stories 1 1/2 Heat _____ Style of roof _____ Roofing _____
 Other buildings on same lot _____
 Estimated cost \$ 22,100.00 Fee \$ 46.00

General Description of New Work

To construct 1 1/2-story frame dwelling with attached 2-car frame garage 66' x 26' (and breezeway)

It is understood that this permit does not include installation of heating apparatus which is to be taken out separately by and in the name of the heating contractor. PERMIT TO BE ISSUED TO contractor

Details of New Work

Is any plumbing involved in this work? yes Is any electrical work involved in this work? yes
 Is connection to be made to public sewer? yes If not, what is proposed for sewage? _____
 Has septic tank notice been sent? _____ Form notice sent? yes
 Height average grade to top of plate 10' Height average grade to highest point of roof 20'
 Size, front 66' depth 26' No. stories 1 1/2 solid or filled land? solid earth or rock? earth
 Material of foundation concrete at least 4" below grade Thickness, top _____ bottom 10" cellar yes
 Kind of roof pitch Rise per foot 9" Roof covering Asphalt Class C Und Label.
 No. of chimneys 1 Material of chimneys brick of lining tile Kind of heat f.h.water fuel oil
 Framing Lumber—Kind hemlock Dressed or full size? dressed Corner posts 4x6 Sills box
 Size Girder 6x10 Columns under girders Lally Size 3 1/2" Max. on centers 8'
 Studs (outside walls and carrying partitions) 2x4-16" O. C. Bridging in every floor and flat roof span over 8 feet, gar
 Joists and rafters: 1st floor 2x10-2x8 br3e2. 2x10, 3rd 2x8-2x6-2x6
 On centers: 1st floor 16" 16" conc. 2nd 16", 3rd _____, roof 16" 16" 16"
 Maximum span: 1st floor 12' 8', 2nd 12', 3rd _____, roof 17' 6' 14'
 If one story building with masonry walls, thickness of walls? _____ height? _____

If a Garage

No. cars now accommodated on same lot 0, to be accommodated 2 number commercial cars to be accommodated none
 Will automobile repairing be done other than minor repairs to cars habitually stored in the proposed building? no

APPROVED:

10/20/65 - O.K. - Allan W. Little

Miscellaneous

Will work require disturbing of any tree on a public street? no
 Will there be in charge of the above work a person competent to set that the State and City requirements pertaining thereto are observed? yes

Arthur Deakin
Richard Hodsdon

INSPECTION COPY

Signature of owner

by: Richard W. Hodsdon

Handwritten initials

NOTES

10/22/65 - Rough excavation
made. E.S.S.

10/27/65 - Carpenters
starting to erect forms
Told them to remove
forms before pouring
E.S.S.

11/3/65 - Forming
made. E.S.S.

11/5/65 - Not poured
as yet. E.S.S.

11/22/65 - Working
on by E.S.S.

12/17/65 - Walls stable -
Flashed over. Did not
stop. E.S.S.

12/21/65 - Went over letters
with Contractor's foreman
re: other construction
problems.

Partitions work
started. E.S.S.

3/22/66 - Finishing stairs -
Excavating between floor
space at Cavalry end
of B.T. to Classroom.
E.S.S.

3/23/66 - Told Contractor
the reasons cause of
build upon which needs
conveyance. E.S.S.
4/2/66 - Both platforms
reading from breechway
are framed incorrectly.
To be repaired and correct
size (6") non-structural to be
used.

Self-closed mesh door
for other.

Bricks to be removed
from top of fireplace upon
...
E.S.S.

Permit No. 11398
Location 1000 1/2 St. S.W. (1000 1/2 St. S.W.)
Owner D. B. ...
Date of permit 10/30/65
Initial closing-in 3/21/66
Insps. closing-in 3/21/66
Final Notif.
Final Insps.
Cert. of Occupancy issued 7/17/66 - O.S.
Form Check Notice

7/26/66 - Cert. to
be issued

~~7/27/66~~



APPLICATION FOR PERMIT

Class of Building or Type of Structure excavation only
Portland, Maine, Oct. 7, 1965

PERMIT ISSUED
OCT 7 1965
CITY OF PORTLAND

To the INSPECTOR OF BUILDINGS, PORTLAND, MAINE

The undersigned hereby applies for a permit to erect, alter, repair, demolish or install the following building structure equipment in accordance with the Laws of the State of Maine, the Building Code and Zoning Ordinance of the City of Portland, plans and specifications, if any, attached herewith and the following specifications:

Location Lot 2 on 221 Carlyle Road Within Fire Limits? Dis. No.
Owner's name and address Arthur Deakin 35 Columbia Rd. Telephone
Lessee's name and address Telephone
Contractor's name and address Richard Hodsdon, Box 103, Yarmouth, Me. Telephone
Architect Specifications Plans No. of sheets
Proposed use of building No. families
Last use No. families
Material No. stories Heat Style of roof No. of stories
Other buildings on same lot
Estimated cost \$ Fee \$ 2.00

General Description of New Work
attached 2-car

To excavate only for dwelling &/garage, 1-story and half, 66'x26'

It is understood that this permit does not include installation of heating apparatus which is to be taken out separately by and in the name of the heating contractor. PERMIT TO BE ISSUED TO contractor

Details of New Work

Is any plumbing involved in this work? Is any electrical work involved in this work?
Is connection to be made to public sewer? If not, what is proposed for sewage?
Has septic tank notice been sent? Form notice sent?
Height average grade to top of plate Height average grade to highest point of roof
Size, front depth No. stories solid or filled land? earth or rock?
Material of foundation Thickness, top bottom cellar
Kind of roof Rise per foot Roof covering
No. of chimneys Material of chimneys of lining Kind of heat fuel
Framing Lumber—Kind Dressed or full size? Corner posts Sills
Size Girder Columns under girders Size Max. on centers
Studs (outside walls and carrying partitions) 2x4-16" O. C. Bridging in every floor and flat roof span over 8 feet.
Joists and rafters: 1st floor , 2nd , 3rd , roof
On centers: 1st floor , 2nd , 3rd , roof
Maximum span: 1st floor , 2nd , 3rd , roof
If one story building with masonry walls, thickness of walls? height?

If a Garage

No. cars now accommodated on same lot , to be accommodated number commercial cars to be accommodated
Will automobile repairing be done other than minor repairs to cars habitually stored in the proposed building?

APPROVED:
J. E. M.

Miscellaneous

Will work require disturbing of any tree on a public street? no
Will there be in charge of the above work a person competent to see that the State and City requirements pertaining thereto are observed? yes

Arthur Deakin
Richard Hodsdon

CS 201

INSPECTION COPY

Signature of owner By:

Richard W. Hodsdon

MW

NOTES

10/21/65 - Law. Court.
permit issued, E. I. S.

Handwritten notes area consisting of a grid of horizontal lines. A large 'X' is drawn across the first few lines.

10/22

Permit No. 657 1077

Location 1st 220-221, Oakland

Owner Robert J. Smith

Date of permit: 10/7/65

Notif. closing-in _____

Inspn. closing-in _____

Final Notif. _____

Final Inspn. _____

Cert. of Occupancy issued _____

Staking Out Notice _____

Form Check Notice _____