

73-75 CARLYLE ROAD

SHAW-WALKER

Print cut # 920R / Blank cut # 020R / Film cut # 920R / Film cut # 920R





FILL IN AND SIGN WITH INK

APPLICATION FOR PERMIT FOR HEATING, COOKING OR POWER EQUIPMENT

Portland, Maine, November 8, 1948

PERMIT ISSUED 62090 NOV 9 1948 CITY OF PORTLAND

To the INSPECTOR OF BUILDINGS, PORTLAND, MAINE

The undersigned hereby applies for a permit to install the following heating, cooking or power equipment in accordance with the Laws of Maine, the Building Code of the City of Portland, and the following specifications:

Location 73 Carlyle Road Use of Building Dwelling house No. Stories New Building Existing " Name and address of owner of appliance John Gray, 73 Carlyle Road Installer's name and address Portland Sebago Ice Co., 302 Commercial St Telephone 3-2911

General Description of Work

To install oil-fired gravity warm air heating system in place of space heater

IF HEATER, OR POWER BOILER

Location of appliance or source of heat cellar floor furnace Type of floor beneath appliance concrete If wood, how protected? Kind of fuel oil Minimum distance to wood or combustible material, from top of appliance or casing top of furnace register From top of smoke pipe 10" with shield From front of appliance over 4' From sides or back of appliance over 3' Size of chimney flue 8x8 Other connections to same flue kitchen range If gas fired, how vented? Rated maximum demand per hour

IF OIL BURNER

Name and type of burner Coleman Labelled by underwriter's laboratories? yes Will operator be always in attendance? Does oil supply line feed from top or bottom of tank? bottom Type of floor beneath burner concrete Location of oil storage garage (existing) Number and capacity of tanks 1-110 gal. (existing) If two 275-gallon tanks, will three-way valve be provided? Will all tanks be more than five feet from any flame? yes How many tanks fire proofed? Total capacity of any existing storage tanks for furnace burners none

IF COOKING APPLIANCE

Location of appliance Kind of fuel Type of floor beneath appliance If wood, how protected? Minimum distance to wood or combustible material from top of appliance From front of appliance From sides and back From top of smokepipe Size of chimney flue Other connections to same flue Is hood to be provided? If so, how vented? If gas fired, how vented? Rated maximum demand per hour

MISCELLANEOUS EQUIPMENT OR SPECIAL INFORMATION

Amount of fee enclosed? 2.00 (\$2.00 for one heater, etc., 50 cents additional for each additional heater, etc., in same building at same time.)

APPROVED:

O.R. 11/8/48 - A.J.S.

Will there be in charge of the above work a person competent to see that the State and City requirements pertaining thereto are observed? yes

Portland Sebago Ice Co.

INSPECTION COPY

Signature of Installer by: T.J. Smith

Permit No. 48/20909/3-4/8  
Location 73 Carlyle Road  
Owner Johnd Gray  
Date of permit 11/9/48  
Approved NOT COMPLETED

NOTES

- 1 Fuel Pipe.....
- 2 Vent Pipe.....
- 3 Kind of Heat.....
- 4 Burner Height & Support.....
- 5 Name & Label.....
- 6 Stack Control.....
- 7 High Limit Control.....
- 8 Remote Control.....
- 9 Piping Support & Protection.....
- 10 Valves in Supply Line.....
- 11 Capacity of Tanks.....
- 12 Tank Height & Support.....
- 13 Tank Distance.....
- 14 Oil Change.....
- 15 Gas Test Card.....
- 16 .....

11-26-48. Next home  
RAN

5-24-49 Still  
RAN



(RC) RESIDENCE ZONE - C  
APPLICATION FOR PERMIT

Class of Building or Type of Structure Third Class

Portland, Maine, August 30, 1948

PERMIT ISSUED  
61551

AUG 31 1948

CITY of PORTLAND

To the INSPECTOR OF BUILDINGS, PORTLAND, MAINE

The undersigned hereby applies for a permit to erect alter repair ~~down~~ the following building structure equipment specifications, if any, submitted herewith and the following specifications:

Location 73 Carlyle Road Within Fire Limits? no Dist. No. \_\_\_\_\_  
Owner's name and address John & Florence Gray, 73 Carlyle Rd. Telephone \_\_\_\_\_  
Lessee's name and address \_\_\_\_\_ Telephone \_\_\_\_\_  
Contractor's name and address William Vassar, 122 Cumberland Ave. Telephone \_\_\_\_\_  
Architect \_\_\_\_\_ Specifications \_\_\_\_\_ Plans no No. of sheets \_\_\_\_\_  
Proposed use of building Dwelling No. families 1  
Last use \_\_\_\_\_ No. families 1  
Material frame No. stories 1 1/2 Heat \_\_\_\_\_ Style of roof \_\_\_\_\_ Roofing \_\_\_\_\_  
Other buildings on same lot \_\_\_\_\_  
Estimated cost \$ 150. Fee \$ 2.00

General Description of New Work

To construct <sup>3'</sup> bulkhead (flat doors) on rear of dwelling - 50' to rear line  
To provide concrete steps and cut in new basement door.  
Concrete to be 6" above grade.

CERTIFICATE OF OCCUPANCY  
REQUIREMENT IS WAIVED

It is understood that this permit does not include ~~the name of the heating contractor.~~ PERMIT TO BE ISSUED TO Florence Gray

Details of New Work

Is any plumbing involved in this work? \_\_\_\_\_ is any electrical work involved in this work? \_\_\_\_\_  
Height average grade to top of plate \_\_\_\_\_ Height average grade to highest point of roof \_\_\_\_\_  
Size, front \_\_\_\_\_ depth \_\_\_\_\_ No. stories \_\_\_\_\_ solid or filled land? \_\_\_\_\_ earth or rock? \_\_\_\_\_  
Material of foundation concrete at least 4' below grade Thickness, top \_\_\_\_\_ bottom 1/2" cellar \_\_\_\_\_  
Material of underpinning \_\_\_\_\_ Height \_\_\_\_\_ Thickness \_\_\_\_\_  
Kind of roof \_\_\_\_\_ Rise per foot \_\_\_\_\_ Roof covering \_\_\_\_\_  
No. of chimneys \_\_\_\_\_ Material of chimneys \_\_\_\_\_ of lining \_\_\_\_\_ Kind of heat \_\_\_\_\_ fuel \_\_\_\_\_  
Framing lumber—Kind \_\_\_\_\_ Dressed or full size? \_\_\_\_\_  
Corner posts \_\_\_\_\_ Sills \_\_\_\_\_ Cirt or ledger board? \_\_\_\_\_ Size \_\_\_\_\_  
Girders \_\_\_\_\_ Size \_\_\_\_\_ Columns under girders \_\_\_\_\_ Size \_\_\_\_\_ Max. on centers \_\_\_\_\_  
Studs (outside walls and carrying partitions) 2x4-16" O. C. Bridging in every floor and flat roof span over 8 feet.  
Joists and rafters: 1st floor \_\_\_\_\_, 2nd \_\_\_\_\_, 3rd \_\_\_\_\_, roof \_\_\_\_\_  
On centers: 1st floor \_\_\_\_\_, 2nd \_\_\_\_\_, 3rd \_\_\_\_\_, roof \_\_\_\_\_  
Maximum span: 1st floor \_\_\_\_\_, 2nd \_\_\_\_\_, 3rd \_\_\_\_\_, roof \_\_\_\_\_  
If one story building with masonry walls, thickness of walls? \_\_\_\_\_ height? \_\_\_\_\_

If a Garage

No. cars now accommodated on same lot \_\_\_\_\_, to be accommodated \_\_\_\_\_ number commercial cars to be accommodated \_\_\_\_\_  
Will automobile repairing be done other than minor repairs to cars habitually stored in the proposed building? \_\_\_\_\_

Miscellaneous

Will work require disturbing of any tree on a public street? no  
Will there be in charge of the above work a person competent to see that the State and City requirements pertaining thereto are observed? yes

APPROVED:

\_\_\_\_\_  
\_\_\_\_\_  
\_\_\_\_\_

Signature of owner

John & Florence Gray

INSPECTION COPY



Permit No. 48/1551

Location 73 Cable Rd

Owner Walter Henry

Date of permit 8/31/47

Notif. closing-in

Inspn. closing-in

Final Notif.

Final Inspn.

Cert. of Occupancy issued none

NOTES

~~15/28/48. No insp. made  
8 20~~



(R) RESIDENCE ZONE - C  
APPLICATION FOR PERMIT

Class of Building or Type of Structure Third Class

Portland, Maine, October 8, 1946

To the INSPECTOR OF BUILDINGS, PORTLAND, ME.

PERMIT ISSUED  
01956  
OCT 9 1946

The undersigned hereby applies for a permit to erect alter repair demolish install the following building structure equipment in accordance with the Laws of the State of Maine, the Building Code and Zoning Ordinance of the City of Portland, plans and specifications, if any, submitted herewith and the following specifications:

Location 73 Carlisle Road Within Fire Limits? no Dist. No. \_\_\_\_\_  
 Owner's name and address John Gray, 73 Carlisle Road Telephone \_\_\_\_\_  
 Lessee's name and address \_\_\_\_\_ Telephone \_\_\_\_\_  
 Contractor's name and address Doyle Construction Co., 3 Berwick St., Portland Telephone 4-4634  
 Architect \_\_\_\_\_ Specifications \_\_\_\_\_ Plans yes No. of sheets 1  
 Proposed use of building Dwelling No. families 1  
 Last use \_\_\_\_\_ No. families 1  
 Material frame No. stories 1 Heat \_\_\_\_\_ Style of roof \_\_\_\_\_ Roofing \_\_\_\_\_  
 Other buildings on same lot garage  
 Estimated cost \$ 130. Fee \$ 1.00

General Description of New Work

To construct roof over existing 4'x4' front platform and 3'x4' side platform.

CERTIFICATE OF OCCUPANCY  
REQUIREMENT IS WAIVED  
NOTIFICATION BEFORE LATHING  
OR CLOSING-IN IS WAIVED

4x4 oak plate - 4' span

It is understood that this permit does not include installation of heating apparatus which is to be taken out separately, by and in the name of the heating contractor.

Details of New Work

Is any plumbing work involved in this work? \_\_\_\_\_ Is any electrical work involved in this work? \_\_\_\_\_  
 Height average grade to top of plate \_\_\_\_\_ Height average grade to highest point of roof \_\_\_\_\_  
 Size, front \_\_\_\_\_ depth \_\_\_\_\_ No. stories \_\_\_\_\_ solid or filled land? \_\_\_\_\_ earth or rock? \_\_\_\_\_  
 Material of foundation \_\_\_\_\_ Thickness, top \_\_\_\_\_ bottom \_\_\_\_\_ cellar \_\_\_\_\_  
 Material of underpinning \_\_\_\_\_ Height \_\_\_\_\_ Thickness \_\_\_\_\_  
 Kind of roof pitch-gable Rise per foot 6" Roof covering asphalt roofing Class C Und. Lab.  
 No. of chimneys \_\_\_\_\_ Material of chimneys \_\_\_\_\_ of lining \_\_\_\_\_ Kind of heat \_\_\_\_\_ fuel \_\_\_\_\_  
 Framing lumber—Kind hemlock Dressed or full size? dressed  
 Corner posts 4x4 Sills \_\_\_\_\_ Girt or ledger board? \_\_\_\_\_ Size \_\_\_\_\_  
 Girders \_\_\_\_\_ Size \_\_\_\_\_ Columns under girders \_\_\_\_\_ Size \_\_\_\_\_ Max. on centers \_\_\_\_\_  
 Studs (outside walls and carrying partitions) 2x4-16" O. C. Bridging-in every floor and flat roof span over 8 feet.  
 Joists and rafters: 1st floor \_\_\_\_\_, 2nd \_\_\_\_\_, 3rd \_\_\_\_\_, roof 2x4  
 On centers: 1st floor \_\_\_\_\_, 2nd \_\_\_\_\_, 3rd \_\_\_\_\_, roof 16"  
 Maximum span: 1st floor \_\_\_\_\_, 2nd \_\_\_\_\_, 3rd \_\_\_\_\_, roof 2'  
 If one story building with masonry walls, thickness of walls? \_\_\_\_\_ height? \_\_\_\_\_

If a Garage

No. cars now accommodated on same lot \_\_\_\_\_, to be accommodated \_\_\_\_\_ number commercial cars to be accommodated \_\_\_\_\_  
 Will automobile repairing be done other than minor repairs to cars habitually stored in the proposed building? \_\_\_\_\_

APPROVED:

\_\_\_\_\_  
 \_\_\_\_\_  
 \_\_\_\_\_

Miscellaneous

Will work require disturbing of any tree on a public street? no  
 Will there be in charge of the above work a person competent to see that the State and City requirements pertaining thereto are observed? yes

John Gray  
Doyle Construction Co.

Signature of owner By: Franklin L. Doyle

INSPECTION COPY

Permit No 160/1956

Location 13 Carlyle Road

Owner John Gray

Date of permit 10/9/46

Notif. closing-in

Inspn. closing-in

Final Notif.

Final Inspn. 12/29/46

Cert. of Occupancy issued none

NOTES

10/9/46 Worls done

288

288

288

288

288

288

288

288

288

288

288

288

288

288

288

288

288

288

288

288

288

288

288

288

288

288

288

No.	Name	Address	City	State	Zip	Phone	Occupation	Remarks
1	John Gray	13 Carlyle Road	London	Ontario				
2	George J. Robinson	1001 1/2 St. George	London	Ontario				
3	George J. Robinson	1001 1/2 St. George	London	Ontario				
4	George J. Robinson	1001 1/2 St. George	London	Ontario				
5	George J. Robinson	1001 1/2 St. George	London	Ontario				
6	George J. Robinson	1001 1/2 St. George	London	Ontario				
7	George J. Robinson	1001 1/2 St. George	London	Ontario				
8	George J. Robinson	1001 1/2 St. George	London	Ontario				
9	George J. Robinson	1001 1/2 St. George	London	Ontario				
10	George J. Robinson	1001 1/2 St. George	London	Ontario				
11	George J. Robinson	1001 1/2 St. George	London	Ontario				
12	George J. Robinson	1001 1/2 St. George	London	Ontario				
13	George J. Robinson	1001 1/2 St. George	London	Ontario				
14	George J. Robinson	1001 1/2 St. George	London	Ontario				
15	George J. Robinson	1001 1/2 St. George	London	Ontario				
16	George J. Robinson	1001 1/2 St. George	London	Ontario				
17	George J. Robinson	1001 1/2 St. George	London	Ontario				
18	George J. Robinson	1001 1/2 St. George	London	Ontario				
19	George J. Robinson	1001 1/2 St. George	London	Ontario				
20	George J. Robinson	1001 1/2 St. George	London	Ontario				
21	George J. Robinson	1001 1/2 St. George	London	Ontario				
22	George J. Robinson	1001 1/2 St. George	London	Ontario				
23	George J. Robinson	1001 1/2 St. George	London	Ontario				
24	George J. Robinson	1001 1/2 St. George	London	Ontario				
25	George J. Robinson	1001 1/2 St. George	London	Ontario				
26	George J. Robinson	1001 1/2 St. George	London	Ontario				
27	George J. Robinson	1001 1/2 St. George	London	Ontario				
28	George J. Robinson	1001 1/2 St. George	London	Ontario				
29	George J. Robinson	1001 1/2 St. George	London	Ontario				
30	George J. Robinson	1001 1/2 St. George	London	Ontario				
31	George J. Robinson	1001 1/2 St. George	London	Ontario				
32	George J. Robinson	1001 1/2 St. George	London	Ontario				
33	George J. Robinson	1001 1/2 St. George	London	Ontario				
34	George J. Robinson	1001 1/2 St. George	London	Ontario				
35	George J. Robinson	1001 1/2 St. George	London	Ontario				
36	George J. Robinson	1001 1/2 St. George	London	Ontario				
37	George J. Robinson	1001 1/2 St. George	London	Ontario				
38	George J. Robinson	1001 1/2 St. George	London	Ontario				
39	George J. Robinson	1001 1/2 St. George	London	Ontario				
40	George J. Robinson	1001 1/2 St. George	London	Ontario				
41	George J. Robinson	1001 1/2 St. George	London	Ontario				
42	George J. Robinson	1001 1/2 St. George	London	Ontario				
43	George J. Robinson	1001 1/2 St. George	London	Ontario				
44	George J. Robinson	1001 1/2 St. George	London	Ontario				
45	George J. Robinson	1001 1/2 St. George	London	Ontario				
46	George J. Robinson	1001 1/2 St. George	London	Ontario				
47	George J. Robinson	1001 1/2 St. George	London	Ontario				
48	George J. Robinson	1001 1/2 St. George	London	Ontario				
49	George J. Robinson	1001 1/2 St. George	London	Ontario				
50	George J. Robinson	1001 1/2 St. George	London	Ontario				

NOT FOR PERMIT





FILL IN COMPLETELY AND SIGN WITH INK.

0566

PERMIT ISSUED

APPLICATION FOR PERMIT FOR HEATING, COOKING OR POWER EQUIPMENT

To the INSPECTOR OF BUILDINGS, PORTLAND, ME.

Portland, Maine, May 22, 1942

The undersigned hereby applies for a permit to install the following heating, cooking or power equipment in accordance with the Laws of Maine, the Building Code of the City of Portland, and the following specifications:

Location 73-75 Carlyle Road Lot 18 Use of Building dwelling and garage No. Stories 1 New Building
Name and address of owner of appliance Clifford L. Swan Co., 477 Congress St.
Installer's name and address Portland Sebago Ice Co., 302 Commercial St. Telephone 3-2911

General Description of Work

To install Space Heater - No part of the system is to be automatically or thermostatically controlled - all partitions closer than 12" to sides or rear of heater are plaster on incombustible plaster base

IF HEATER, POWER BOILER OR COOKING DEVICE

Is appliance or source of heat to be in cellar? no If not, which story 1st Kind of Fuel oil
Material of supports of appliance (concrete floor or what kind) wood - 7" above floor
Minimum distance to wood or combustible material, from top of appliance or casing top of furnace, 3'
from top of smoke pipe 36" from front of appliance over 4" from sides or back of appliance 12"
Size of chimney flue 8x12 Other connections to same flue stove insulated jacket

IF OIL BURNER

Name and type of burner Quaker 2008 Labeled and approved by Underwriters' Laboratories? yes
Will operator be always in attendance? Type of oil feed (gravity or pressure) gravity
Location oil storage garage No. and capacity of tanks 1 - 110 gal.
Will all tanks be more than seven feet from any flame? yes How many tanks fireproofed?

Amount of fee enclosed? 1.00 (\$1.00 for one heater, etc., 50 cents additional for each additional heater, etc., in same building at same time.)

INSPECTION COPY

Signature of Installer Douglas L. Freeman 3/22/42 O.K. O.P.E.



1

2



# APPLICATION FOR PERMIT

Class of Building or Type of Structure Third Class

Permit No. DEC 30 1941

Portland, Maine, December 29, 1941

To the INSPECTOR OF BUILDINGS, PORTLAND, ME.

The undersigned hereby applies for a permit to erect ~~alter~~ install the following building structure, equipment in accordance with the Laws of the State of Maine, the Building Code of the City of Portland, plans and specifications, if any, submitted herewith and the following specifications:

Location 75-75 Carlyle Road Lot 183 Within Fire Limits? no Dist. No. \_\_\_\_\_  
 Owner's or Lessee's name and address Clifford L. Swan Co., Inc. 54 Bridgton Rd. Telephone 4-2107  
 Contractor's name and address \_\_\_\_\_ Owner \_\_\_\_\_ Telephone \_\_\_\_\_  
 Architect \_\_\_\_\_ Standard Plan "B" Plans filed yes No. of sheets 1  
 Proposed use of building dwelling house with one car garage attached No. families 1  
 Other buildings on same lot \_\_\_\_\_  
 Estimated cost \$ 2900. Fee \$ 3.00

### Description of Present Building to be Altered

Memorandum from Department of Building Inspection, Portland, Maine

75-75 Carlyle Road—Dwelling and Garage for Clifford L. Swan Co., Inc. ---12/30/41

To Owner:

You are warned of the likelihood of damage to masonry on account of freezing weather unless adequate protection is provided all around until all danger of freezing is past. Each season a number of foundations are needlessly damaged, purely because of neglect of necessary well known precautions either as to treating materials while placing, adequate protection while curing, and maintaining protection both inside and outside of walls and at all trenches until all danger of freezing is past.

Note Sections 307-b-3 and 309-a-3.8 of Building Code.

(Signed) Warren McDonald  
Inspector of Buildings

### Details of New Work

Is any plumbing work involved in this work? yes  
 Is any electrical work involved in this work? yes Height average grade to top of plate \_\_\_\_\_ ft.  
 Size, front 35' depth 25' No. stories 1 Height average grade to highest point of roof 14'  
 To be erected on solid or filled land? solid earth or rock? ledge  
 Material of foundation concrete trench <sup>garage</sup> top 10" bottom 12" cellar no  
 Material of underpinning " to sill Height \_\_\_\_\_ Thickness \_\_\_\_\_  
 Kind of roof pitch Rise per foot " Roof covering Asphalt roofing Class C End. Lab.  
 No. of chimneys 1 Material of chimneys brick of lining tile  
 Kind of heat space heater Type of fuel oil Is gas fitting involved? yes  
 Framing lumber—Kind hemlock Dressed or full size? dressed  
 Corner posts 4x4 Sills 4x6 Girt or ledger board? none Size \_\_\_\_\_  
 Material columns under girders lally columns Size 3 1/2" Max. on centers 5'  
 Studs (outside walls and carrying partitions) 2x4-16" O. C. Girders 6x8 or larger. Bridging in every floor and flat roof span over 8 feet. Sills and corner posts all one piece in cross section.  
 Joists and rafters: 1st floor 2x8, 2nd 2x8 3rd \_\_\_\_\_, roof 2x8  
 On centers: 1st floor 12", 2nd 16", 3rd \_\_\_\_\_, roof 16"  
 Maximum span: 1st floor 12', 2nd 12', 3rd \_\_\_\_\_, roof \_\_\_\_\_  
 If one story building with masonry walls, thickness of walls? \_\_\_\_\_ height? \_\_\_\_\_

### If a Garage

No. cars now accommodated on same lot none to be accommodated 1  
 Total number commercial cars to be accommodated none  
 Will automobile repairing be done other than minor repairs to cars habitually stored in the proposed building? no

### Miscellaneous

Will above work require removal or disturbing of any shade tree on a public street? no  
 Will there be in charge of the above work a person competent to see that the State and City requirements pertaining thereto are observed? yes

Signature of owner By Clifford L. Swan Co., Inc.

INSPECTION COPY





ALL STAR HOME IMPROVEMENT CO.  
 SCOTTOW ROAD  
 SCARBOROUGH, ME 04074  
 TEL: 883-9887



Edwin Hawkes  
 73 Carlyle St  
 Portland me. 775-5907

- > to build a shed dormer on back of house, approx. 24' long (held back 1 rafter each end)
- > rafter doubled each end
- > 2"x4" studs, 16" OC
- > double 2"x4" Top plate
- > double 2"x8" headers over two windows
- > 2"x8" rafters, 16" OC
- > 2"x4" ceiling joists, 16" OC
- > 1/2" CDX plywood sheathing
- > roofing appropriate to pitch
- > siding to match house
- > to install (1) bay window and (1) picture window in 1st floor, reframed with double 2"x10" headers

**RECEIVED**

SEP 9 1986

DEPT OF BUILDING INSPECTIONS  
 CITY OF PORTLAND

To replace window  
 35 1/2 x 49 with  
 60 x 49 picture  
 REFRAMED

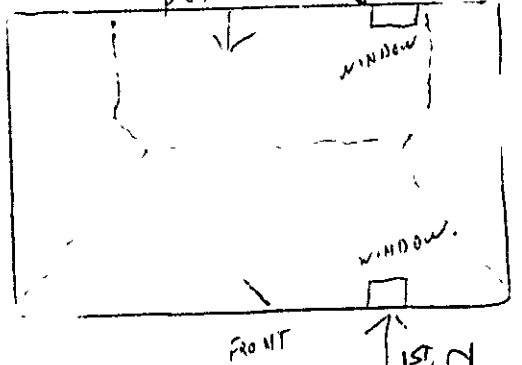

To replace 35 1/2 x 49  
 window with 72 x 49  
 Bay window

BIRD ROOFING SHINGLES  
 ARCHITECT 70% MARK 25 • GLASS BILT • WOODSCAPE • WIND SEAL • JET • JET II  
 BIRD PLASTIC BUILDING PRODUCTS  
 SOLID VINYL SIDINGS • RAIN CARRYING SYSTEMS • FASCIA & SOFFIT SYSTEMS • ORNAMENTAL SHUTTERS  
 10364

APPLICATION FOR PERMIT

PERMIT ISSUED

B.O.C.A. USE GROUP .....

B.O.C.A. TYPE OF CONSTRUCTION ..... 01182 .....

SEP 10 1986

ZONING LOCATION R-5 PORTLAND, MAINE .. September 9, 1986 City of Portland

To the CHIEF OF BUILDING & INSPECTION SERVICES, PORTLAND, MAINE

The undersigned hereby applies for a permit to erect, alter, repair, demolish, move or install the following building, structure, equipment or change use in accordance with the Laws of the State of Maine, the Portland B.O.C.A. Building Code and Zoning Ordinance of the City of Portland with plans and specifications, if any, submitted herewith and the following specifications:

LOCATION ... 73 Carlyle Road ... Portland ... Fire District #1  #2

1. Owner's name and address .. Edwin Hawkes, Same .. Telephone .. 775-5907

2. Lessee's name and address .. .. Telephone ..

Contractor's name and address Allstar Home Improvement .. Telephone .. 883-9887

12 Scottow .. Scarborough .. No. of sheets ..

Intended use of building .. 1 family .. No. families ..

Use .. 1 family .. No. families ..

Material .. No. stories .. Heat .. Style of roof .. shed .. Roofing .. asphalt

Other buildings on same lot ..

Estimated contractual cost \$ .. 5,000. + \$2,000 = \$7,000 Appeal Fees \$ ..

FIELD INSPECTOR—Mr. .. Base Fee ..

@ 775-5451 .. Late Fee ..

24' dormer and Picture Window 60" X 49" Rear 1st fl. TOTAL \$ .. 55.00 ..

to replace 35 1/2 X 49 double hung window—Bay Window

1st floor front 72 X 49 to replace 35 1/2 X 49 double

hung window/ Stamp of Special Conditions

As per plan Permit #3

NOTE TO APPLICANT: Separate permits are required by the installers and subcontractors of heating, plumbing, electrical and mechanicals.

DETAILS OF NEW WORK

Is any plumbing involved in this work? .. NO .. Is any electrical work involved in this work? NO ..

Is connection to be made to public sewer? .. If not, what is proposed for sewage? ..

Has septic tank notice been sent? .. Form notice sent? ..

Height average grade to top of plate .. Height average grade to highest point of roof ..

Size, front .. depth .. No. stories .. solid or filled land? .. earth or rock? ..

Material of foundation .. Thickness, top .. bottom .. cellar ..

Kind of roof .. Rise per foot .. Roof covering ..

No. of chimneys .. Material of chimneys .. of lining .. Kind of heat .. fuel ..

Framing Lumber—Kind .. Dressed or full size? .. Corner posts .. Sills ..

Size Girder .. Columns under girders .. Size .. Max. on centers ..

Studs (outside walls and carrying partitions) 2x4-16" O. C Bridging in every floor and flat roof span over 8 feet.

Joists and ratters 1st floor .. 2nd .. roof ..

On centers: 1st floor .. 2nd .. roof ..

Maximum span 1st floor .. 2nd .. roof ..

If one story building with masonry walls, thickness of walls? .. height? ..

IF A GARAGE

No. cars now accommodated on same lot .., to be accommodated .. number commercial cars to be accommodated ..

Will automobile repairing be done other than minor repairs to cars habitually used in the proposed building? ..

APPROVALS BY: DATE

MISCELLANEOUS

BUILDING INSPECTION—PLAN EXAMINER .. Will work require disturbing of any tree on a public street? .. NO

ZONING: O.K. W.J.T. Sept. 9, 1986 ..

BUILDING CODE: .. Will there be in charge of the above work a person competent

Fire Dept.: .. to see that the State and City requirements pertaining thereto

Health Dept.: .. are observed? .. Yes ..

Others: ..

Signature of Applicant George J. Lavangie .. Phone # .. 883-9887 ..

Type Name of above .. George J. Lavangie .. 1  2  3  4

Other .. and Address ..

FIELD INSPECTOR'S COPY APPLICANT'S COPY OFFICE FILE COPY [9] 11/11/86









**APPLICATION FOR PERMIT**  
**DEPARTMENT OF BUILDING INSPECTIONS SERVICES**  
**ELECTRICAL INSTALLATIONS**

Date Oct. 3, 1965  
 Receipt and Permit Number 25163

To the **CHIEF ELECTRICAL INSPECTOR, Portland, Maine:**

The undersigned hereby applies for a permit to make electrical installations in accordance with the laws of Maine, the Portland Electrical Ordinance, the National Electrical Code and the following specifications:

LOCATION OF WORK: 3 Carlyle Road  
 OWNER'S NAME: Edwin Hawkes ADDRESS: Live there

	FEES
<b>OUTLETS:</b>	
Receptacles <u>6</u> Switches <u>4</u> Plugmats <u>1</u>	<u>3.00</u>
<b>FIXTURES:</b> (number of)	
In- (descent <u>X</u> ) Fluorescent (not strip) TOTAL <u>4</u>	<u>3.00</u>
Strip Fluorescent	
<b>SERVICES:</b>	
Overhead <u>X</u> Underground Temporary TOTAL amperes <u>100</u>	<u>3.00</u>
<b>METERS</b> (number of) <u>1</u>	<u>50</u>
<b>MOTORS</b> (number of)	
Fractional	
1 HP or over	
<b>RESIDENTIAL HEATING:</b>	
Oil or Gas (number of units)	
Electric (number of rooms) <u>2</u>	<u>2.00</u>
<b>COMMERCIAL OR INDUSTRIAL HEATING:</b>	
Oil or Gas (by a main boiler)	
Oil or Gas (by separate units)	
Electric Under 20 kws Over 20 kws	
<b>APPLIANCES</b> (number of)	
Ranges	Water Heaters
Cook Tops	Disposal
Wall Ovens	Dishwashers
Dryers	Compartments
Fans	Others (Name)
TOTAL	
<b>MISCELLANEOUS</b> (number of)	
Branch Panels	
Transformers	
Air Conditioners Central Unit	
Separate Unit (windows)	
Signs 20 sq ft and under	
Over 20 sq ft	
Swimming Pools Above Ground	
In Ground	
For Single Aerial Residential	
Commercial	
Heat Gun (over 220 V (such as welders) 20 amp and	
Circuit Breakers, etc	
Alterations to wires	
Repairs after fire	
Emergency lights, battery	
Emergency Generators	
FOR ADDITIONAL WORK NOT ON ORIGINAL PERMIT	INSULATION FEE DUE
FOR REMOVAL OF A "STOP ORDER" (304 6b)	DOUBLE FEE DUE
	TOTAL AMOUNT

INSPECTION Will be ready on ready noon time today 10 or Will Call

CONTRACTOR'S NAME Manly's Electric

ADDRESS 11 Jawn Ave 2471

TFL 2885

MASTER LICENSE NO

LIMITED LICENSE NO

SIGNATURE OF CONTRACTOR [Signature]

INSPECTOR'S COPY - WHITE

OFFICE COPY - CANARY

CONTRACTOR'S COPY - GREEN