

207-213 CLIFTON STREET

STAMPALETTA

First cut # 2020 / Second cut # 2021 / Third cut # 2022 / Film cut # 2023



APPLICATION FOR PERMIT

PERMIT ISSUED

NOV 2 1976

B.O.C.A. USE GROUP

B.O.C.A. TYPE OF CONSTRUCTION

ZONING LOCATION R-3 PORTLAND, MAINE, NOV. 2, 1976

CITY of PORTLAND

To the DIRECTOR OF BUILDING & INSPECTION SERVICES, PORTLAND, MAINE

The undersigned hereby applies for a permit to erect, alter, repair, demolish, move or install the following building, structure, equipment or change use in accordance with the Laws of the State of Maine and Portland B.O.C.A. Building Code and Zoning Ordinance of the City of Portland with plans and specifications, if any, herewith and the following specifications:

LOCATION 209 Clifton St. Fire District #1 [] # []
1. Owner's name and address Lawrence O'Neil - same Telephone 774-5991
2. Lessee's name and address Telephone
3. Contractor's name and address Stephen Secord 22 Angell Terr. S. Telephone 799-7970
4. Architect Specifications Plans No. of sheets
Proposed use of building storage shed No. families
Last use No. families
Material No. stories Heat Style of roof Roofing
Other buildings on same lot
Estimated contractual cost \$900 Fee \$5.00

FIELD INSPECTOR—Mr. GENERAL DESCRIPTION

This application is for: @ 775-5451
Dwelling Ext. 234 Permit to erect storage shed 8 x 10 attached to garage as per plan.
Garage
Masonry Bldg. Stamp of Special Conditions
Metal Bldg.
Alterations
Demolitions
Change of Use
Other storage shed

NOTE TO APPLICANT: Separate permits are required by the installers and subcontractors of heating, plumbing, electrical and mechanicals.

PERMIT IS TO BE ISSUED TO 1 [] 2 [] 3 [x] 4 []
Other:

DETAILS OF NEW WORK

Is any plumbing involved in this work? Is any electrical work involved in this work?
Is connection to be made to public sewer? If not, what is proposed for sewage?
Has septic tank notice been sent? Form notice sent?
Height average grade to top of plate Height average grade to highest point of roof
Size, front depth No. stories solid or filled land? earth or rock?
Material of foundation Thickness, top bottom cellar
Kind of roof Rise per foot Roof covering
No. of chimneys Material of chimneys of lining Kind of heat fuel
Framing Lumber—Kind Dressed or full size? Corner posts Sills
Size Girder Columns under girders Size Max. on centers
Studs (outside walls and carrying partitions) 2x4-16" O. C. Bridging in every floor and flat roof span over 8 feet.
Joists and rafters: 1st floor 2nd 3rd roof
On centers: 1st floor 2nd 3rd roof
Maximum span: 1st floor 2nd 3rd roof
If one story building with masonry walls, thickness of walls? height?

IF A GARAGE

No. cars now accommodated on same lot, to be accommodated number commercial cars to be accommodated
Will automobile repairing be done other than minor repairs to cars habitually stored in the proposed building?

APPROVALS BY: DATE MISCELLANEOUS
BUILDING INSPECTION—PLAN EXAMINER Will work require disturbing of any tree on a public street? No
ZONING: OK 11/2/76
BUILDING CODE: OK 11/2/76 Will there be in charge of the above work a person competent to see that the State and City requirements pertaining hereto are observed? yes
Fire Dept.:
Health Dept.:
Others:

Signature of Applicant Stephen Secord Phone # same
Type Name of above Stephen Secord 1 [] 2 [] 3 [] 4 []
Other
and Address

FIELD INSPECTOR'S COPY

NOTES

11/10/76 Nothing started yet
 11/18/76 " " "
 Nov 24/76 Same
 Feb 11/77 Same
 " 16/77 "
 Mar 17/77 Same

Permit No. 76/1009
 Location 209 Cliff St
 Owner Jacobson Co. Mill
 Date of permit 11-2-76
 Approved 11-2-76

Sept 12/77
 Talked with the lady of the house
 (Mrs. Neil) who said they are not
 going to build this one because of a
 tree & its roots they could not get 4'
 below grade. So they are going
 to buy a wooden shed from Crossland
 the same size & set it in the corner
 up 3 or 4' from the property
 lines. They will buy one some
 time in the near future.
 Get from the permit would
 cover it:

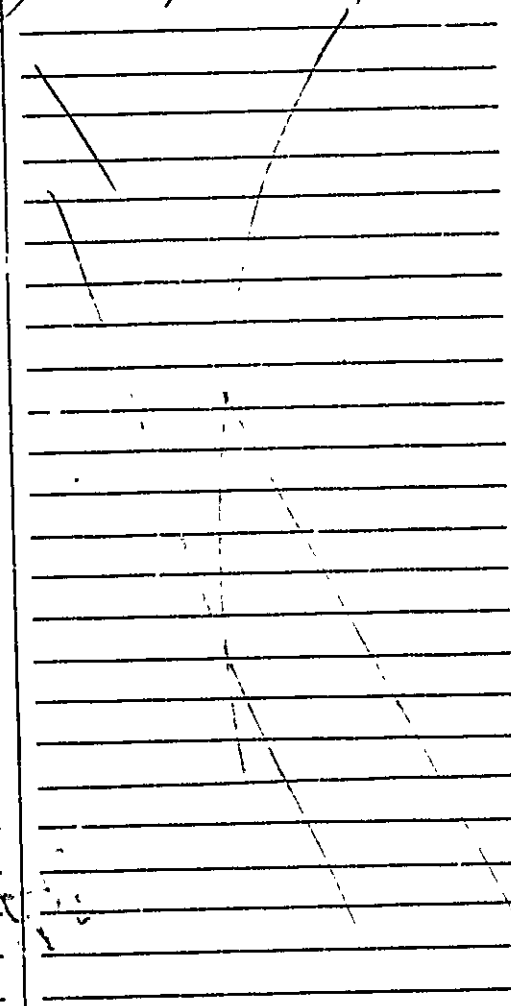



FILL IN COMPLETELY AND SIGN WITH INK

PERMIT ISSUED
Permit No. 0231
MAY 17 1937

APPLICATION FOR PERMIT FOR HEATING, COOKING OR POWER EQUIPMENT

To the INSPECTOR OF BUILDINGS, PORTLAND, ME. Portland, Maine, March 15, 1937

The undersigned hereby applies for a permit to install the following heating, cooking or power equipment in accordance with the laws of Maine, the Building Code of the City of Portland, and the following specifications:

Location 207-211 Clifton Street Use of Building Dwelling No. Stories 2
Name and address of owner E. F. Gray, 97 Pitt Street Ward 9
Contractor's name and address A. E. Kocay, 471 Auburn St. Telephone 2-0072

General Description of Work

To install hot water heating system and Oil burning equipment

IF HEATER, POWER BOILER OR COOKING DEVICE

Is heater or source of heat to be in cellar? YES If not, which story _____ Kind of Fuel oil
Material of supports of heater or equipment (concrete floor or what kind) concrete
Minimum distance to wood or combustible material, from top of boiler or casing top of furnace, 24"
from top of smoke pipe 15", from front of heater Over 4' from sides or back of heater 2'
Size of chimney flue 6x12 Other connections to same flue none

Name and type of burner Whevo 2 1/2" Oil Burner Labeled and approved by Underwriters' Laboratories? YES
Will operator be always in attendance? _____ Type of oil feed (gravity or pressure) pressure
Location oil storage basement No. and capacity of tanks 1-275 gallon

Will all tanks be more than seven feet from any flame? YES How many tanks fireproofed? _____
Amount of fee enclosed? 1.00 (\$1.00 for one heater, etc., 50 cents additional for each additional heater, etc., in same building at same time.)

INSPECTION COPY

Signature of contractor A. E. Kocay

202 34/254
 Ward 9 Permit No 37/281
 Location 207-211 Clifton St.
 Owner E. F. Quinn
 Date of permit 3/15/37

only 19" above grade, 24"
 required. Log,
 called Mrs. Murdy and left
 card in regard with Log

- Post Card sent _____
- Notif. for insp. _____
- Approval Tag issued 8/13/37
- Oil Burner Check List (date) 8/13/37
1. Kind of heat Hot water
 2. Label
 3. / siphon
 4. Oil storage
 5. Tank distance
 6. Vent pipe
 - Fill pipe
 7.
 8.
 9. Rigidity
 10. Feed safety
 11. Pipe sizes and material
 12. Control valve
 13. Ash pit vent
 14. Temp. or pressure safety
 15. Instruction card
 16. _____

NOTES

8/13/37 - draft stat in
chimney below smoke
pipe - fill pipe

File: P. 36/2061-I
P. 36/2041-I

March 31, 1937

Mr. S. P. Ginn,
97 Pitt Street,
Portland, Maine

Dear Sir:

In connection with the combined dwelling house and garage which you are building at 199 Clifton Street and 209 Clifton Street, your attention is called to the following information relating to the requirements for a fire door between the dwelling house and the garage:

The Building Code reads: "All doors leading from the garage to the dwelling house part of the building shall be approved fire doors, shall be made to fit the opening tightly; shall be equipped with an approved self-closing device, and the sill shall be raised at least six inches above the level of the garage floor."

There has been frequent disregard of the word "approved" in the above sentence and consequently we are finding fire doors installed in such locations, which are so inadequate to resist the spread of a fire that may occur in the garage part, that this office cannot approve them. Providing such inadequate doors leads to inconvenience and unnecessary expense on the part of owner or contractor or both. It is clearly the responsibility of contractor or owner to find out what type of door will be approved before the door is made. To be helpful in this connection the following minimum standard practice for such fire doors, frames, sills and self-closing devices is established, applying to jobs now underway and those contemplated hereafter:

The wooden core of the door shall be covered all over, including all edges, with galvanized metal no less than No. 26 gauge or with new tin, all joints to be locked joints, all nailing to be covered by the lead-over of the joints, and no solder to be used. This work is to be done in such a manner as to exclude air from the wood inside. The frame and sill shall be covered on both sides of the opening in a similar manner, the sheet metal to be lapped or flashed beneath the fire resistive covering on the garage side of the common partition. The self-closing device shall be a door check, a spring, weight or other device so installed and operative as to keep the door tightly closed at all times except when passage is desired through the doorway.

Where such fire doors are in locations which make appearance desirable, paneled doors, which are manufactured and covered to look as well as wooden doors, are on the market.

Please be governed accordingly.

Very truly yours,

HOD/H

Inspector of Buildings



Original Permit No. PERM 15000

Amendment No. _____

AMENDMENT TO APPLICATION FOR PERMIT

NOV 26 1936

Portland, Maine, November 25, 1936

To the INSPECTOR OF BUILDINGS, PORTLAND, ME.

The undersigned hereby applies for an amendment to Permit No. 18/2041 pertaining to the building or structure comprised in the original application in accordance with the laws of the State of Maine, the Building Code of the City of Portland, plans and specifications, if any, submitted herewith, and the following specifications:

Location 200 CLIFTON STREET Ward 2 With the Fire Limits? no Dist. No. _____

Owner's or lessor's name and address E. F. Ginn, 97 Pitt St, 20201

Contractor's name and address _____

Plans filed as part of this Amendment Y46 No. of Sheets 1

Increased cost of work _____ Additional fee .25

Description of Proposed Work

To change size of building as per plan submitted with this amendment
to be 24' x 24' - one story building with dormer on rear side of roof
ceiling to be 24' collar to be 24' to have room over garage

Signature of Owner E. F. Ginn

Approved: _____

STATEMENT ACCOMPANYING APPLICATION FOR BUILDING PERMIT

for one family dwelling house with one car garage attached
at 209 Clifton Street. Date 11/19/36

1. In whose name in the title of the property now recorded? E. F. Ginn
2. Are the boundaries of the property in the vicinity of the proposed work shown clearly on the ground, and how? street lines
3. Is the outline of the proposed work now staked out upon the ground? yes - If not, will you notify the Inspection Office when the work is staked out and before any of the work is commenced?
4. What is to be maximum projection or overhang of eaves or drip? 8"
5. Do you assume full responsibility for the correctness of the location plan or statement of location filed with this application, and does it show the complete outline of the proposed work on the ground, including bay windows, porches, and other projections? yes
6. Do you assume full responsibility for the correctness of all statements in the application concerning the sizes, design and use of the proposed building? yes
7. Do you understand that in case changes are proposed in the location of the work or in any of the details specified in the application that a revised plan and application must be submitted to this office before the changes are made? yes

E. F. Ginn



PERMIT 268

APPLICATION FOR PERMIT

Permit No. _____
NOV 20 1938

Class of Building or Type of Structure Third Class

Portland, Maine, November 19, 1938

To the INSPECTOR OF BUILDINGS, PORTLAND, ME.

The undersigned hereby applies for a permit to erect alter install the following building structure equipment in accordance with the Laws of the State of Maine, the Building Code of the City of Portland, plans and specifications, if any, submitted herewith and the following specifications:

Location 209 Clifton Street Ward 9 Within Fire Limits? no Dist. No. _____
Owner's or Trustee's name and address Cor. Mackworth E. F. Ginn, 97 Pitt St. Telephone 2-0301
Contractor's name and address Owner Telephone _____
Architect's name and address _____ Telephone _____

Proposed use of building dwelling house with one car garage attached No. families 1

Other buildings on same lot _____ No. families _____
Plans filed as part of this application? yes No. of sheets 1

Estimated cost \$ 5500. Fee \$ 2.50

Description of Present Building to be Altered

Material _____ No. stories _____ Heat _____ Style of roof _____ Roofing _____
Last use _____ No. families _____

General Description of New Work

To erect one family frame dwelling house with one car garage attached (front wall first floor, brick veneer)

The inside of the garage will be covered, where required by law, with metal lath and plaster

It is understood that this permit does not include installation of heating apparatus which is to be taken out separately by and in the name of the heating contractor.

Details of New Work

native hemlock dressed
Size, front 45' depth 24' No. stories 2 Height average grade to top of plate _____
To be erected on solid or filled land? solid Height average grade to highest point of roof 25'
Material of foundation concrete trench wall under garage earth
Material of underpinning brick Height 18" Thickness "
Kind of Roof pitch Rise per foot 10" Roof covering Asphalt roofing Class C Und. Lab.
No. of chimneys one Material of chimneys brick of lining tile
Kind of heat air condition Type of fuel _____ Is gas fitting involved? no
Corner posts 4x3 Sills 4x3 Girt or ledger board? girt Size 2-2x4
Material columns under girders iron columns Size 4" Max. on centers 8'
Sills (outside walls and carrying partitions) 2x4-16" O. C. Girders 4x8 or larger. Bridging in every floor and flat roof span over 8 feet. Sills and corner posts all one piece concrete floor in garage
Joists and rafters: 1st floor 2x8, 2nd 2x8, 3rd 2x8, roof 2x8
On centers: 1st floor 16", 2nd 16", 3rd 16", roof 24"
Maximum span: 1st floor 15', 2nd 12', 3rd 12', roof _____
If one story building with masonry walls, thickness of walls? _____ height? _____

If a Garage

No. cars now accommodated on same lot none, to be accommodated 1
Total number commercial cars to be accommodated none
Will automobile repairing be done other than minor repairs to cars habitually stored in the proposed building? no

Miscellaneous

Will above work require removal or disturbing of any shade tree on a public street? no
Will there be in charge of the above work a person competent to see that the State and City requirements pertaining thereto are observed? yes

INSPECTION COPY _____
Signature of owner E. F. Ginn
CHIEF OF FIRE DEPT.

8-33229

207-113
 Permit No. 36/2041
 209 Clifton St.
 E. F. A. J.
 of permit 11/20/36.
 using in 6/2/37 - 7:30 AM
 using in 6/2/37 - 6:15 AM
 Final Notif. 5/2/37
 Final Inspy 8/12/37
 Cert. of Occupancy issued 8/13/37

NOTES
 11/19/36 - El. thing out
 11/27/36 - Circulating -
 12/6/36 - Direction of form
 started A. J. S.
 12/11/36 - S. J. under -
 12/18/36 - Underpinning on
 12/28/36 - No change
 1/4/37 - No change.
 1/12/37 - same A. J. S.
 1/19/37 - same A. J. S.
 1/26/37 - same A. J. S.
 2/3/37 - same A. J. S.
 same A. J. S.

3/4/37 - same A. J. S.
 3/11/37 - same A. J. S.
 3/19/37 - same A. J. S.
 4/5/37 - same A. J. S.
 4/13/37 - first story
 walls framed A. J. S.
 4/17/37 - Boarding walls -
 A. J. S.
 4/26/37 - Work progressing
 A. J. S.
 5/3/37 - same - Brk
 veneer - A. J. S.
 5/10/37 - Framing well
 along - cut over shen
 the lining of a board
 over roof with ke
 m. w. A. J. S.
 5/17/37 - Building chem
 ney A. J. S.
 5/24/37 - Work progress
 ing - A. J. S.
 6/1/37 - same A. J. S.
 6/2/37 - Smoke pipe open
 ing not cut in cellar
 Blading not nailed
 in cellar. Check on
 front porch cellar on
 final. Two pin + ke
 knitted at ceiling l. rd
 and floor in each wall
 between main house
 + room over garage

Insulation needed between
 and that in each
 side of chimney. Insulation
 needed hole in firestop
 over carrying partition
 where cut out for drain
 from bath room. - O. T.
 A. J. S.

DATE	DESCRIPTION	AMOUNT	PAYEE
11/19/36	El. thing out	15.00	A. J. S.
11/27/36	Circulating	15.00	A. J. S.
12/6/36	Direction of form	15.00	A. J. S.
12/11/36	S. J. under	15.00	A. J. S.
12/18/36	Underpinning on	15.00	A. J. S.
12/28/36	No change	15.00	A. J. S.
1/4/37	No change	15.00	A. J. S.
1/12/37	same A. J. S.	15.00	A. J. S.
1/19/37	same A. J. S.	15.00	A. J. S.
1/26/37	same A. J. S.	15.00	A. J. S.
2/3/37	same A. J. S.	15.00	A. J. S.
3/4/37	same A. J. S.	15.00	A. J. S.
3/11/37	same A. J. S.	15.00	A. J. S.
3/19/37	same A. J. S.	15.00	A. J. S.
4/5/37	same A. J. S.	15.00	A. J. S.
4/13/37	first story	15.00	A. J. S.
4/17/37	Boarding walls	15.00	A. J. S.
4/26/37	Work progressing	15.00	A. J. S.
5/3/37	same - Brk	15.00	A. J. S.
5/10/37	Framing well	15.00	A. J. S.
5/17/37	Building chem	15.00	A. J. S.
5/24/37	Work progress	15.00	A. J. S.
6/1/37	same A. J. S.	15.00	A. J. S.
6/2/37	Smoke pipe open	15.00	A. J. S.

207-213 CLIFTON STREET

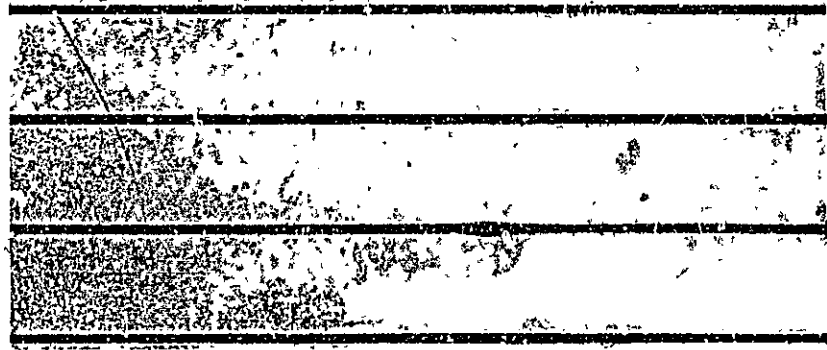



APPLICATION FOR PERMIT
 DEPARTMENT OF BUILDING INSPECTIONS SERVICES
 ELECTRICAL INSTALLATIONS

filed

Date Feb/ 6 19 84
 Receipt and Permit number B 19675

To the CHIEF ELECTRICAL INSPECTOR, Portland, Maine
 The undersigned hereby applies for a permit to make electrical installations in accordance with the laws of
 Maine, the Portland Electrical Ordinance, the National Electrical Code and the following specifications:
 LOCATION OF WORK: 209 Clifton Street
 OWNER'S NAME: Harold Sprague ADDRESS: _____ Lives there _____

OUTLETS:	Receptacles _____	Switches _____	Plugload _____	ft. TOTAL <u>1-30</u>	<u>5.00</u>
FIXTURES (number of)	Incandescent <u>X</u>	Flourescent _____	(not strip) TOTAL <u>1-10</u>	<u>3.00</u>	
SERVICES:	Strip Flourescent _____	ft. _____			
METERS (number of)	Overhead <u>X</u>	Underground _____	Temporar _____	TOTAL amperes <u>100</u>	<u>5.00</u>
MOTORS (number of)	Fractional _____	1 HP or over _____			<u>50</u>
RESIDENTIAL HEATING	Oil or Gas (number of units) _____	Electric (number of rooms) _____			
COMMERCIAL OR INDUSTRIAL HEATING	Oil or Gas (by a main boiler) _____	Oil or Gas (by separate units) _____	Electric Under 20 kws _____	Over 20 kws _____	
APPLIANCES: (number of)	Ranges _____	Cook Trps _____	Wall Ovens _____	Dryers _____	Fans _____
	Water Heaters _____	Disposals _____	Dishwashers _____	Compactors _____	Others (denote) _____
MISCELLANEOUS: (number of)	Branch Panels _____	Transformers _____	Air Conditioners Central Unit _____	Separate Units (windows) _____	
	Signs 20 sq. ft. and under _____	Over 20 sq. ft. _____	Swimming Pools Above Ground _____	In Ground _____	
	Fire/Burglar Alarms Residential _____	Commercial _____	Heavy Duty Outlets, 220 Volt (such as welders) 30 amps and under _____	over 30 amps _____	
	Circus, Fairs, etc. _____	Alterations to wires _____	Repairs after fire _____	Emergency Lights, battery _____	Emergency Generators _____
FOR ADDITIONAL WORK NOT ON ORIGINAL PERMIT	INSTALLATION FEE DUE _____	DOUBLE FEE DUE _____			
FOR REMOVAL OF A "STOP ORDER" (304-16.b)					
				TOTAL AMOUNT DUE	<u>9.50</u>

INSPECTION.
 Will be ready on ready 19 or Will Call _____
 CONTRACTOR'S NAME: Davieson
 ADDRESS: RR # 4, Auburn
 TEL: 839-4286
 MASTER LICENSE NO.: _____
 LIMITED LICENSE NO.: 3719 SIGNATURE OF CONTRACTOR: *[Signature]*

INSPECTOR'S COPY — WHITE
 OFFICE COPY — CANARY
 CONTRACTOR'S COPY — GREEN



APPLICATION FOR PERMIT
DEPARTMENT OF BUILDING INSPECTIONS SERVICES
ELECTRICAL INSTALLATIONS

filed

Date Feb/ 6, 19 84
 Receipt and Permit number B 19875

To the CHIEF ELECTRICAL INSPECTOR, Portland, Maine:

The undersigned hereby applies for a permit to make electrical installations in accordance with the laws of Maine, the Portland Electrical Ordinance, the National Electrical Code and the following specification(s):

LOCATION OF WORK: 209 Clifton Street
 OWNER'S NAME: Harold Sprague ADDRESS: lives there

OUTLETS:
 Receptacles _____ Switches _____ Plugmold _____ ft. TOTAL 1-30 3.00

FIXTURES: (number of)
 Incandescent x Fluorescent _____ (not strip) TOTAL 1-10 3.00
 Strip Fluorescent _____ ft.

SERVICES:
 Overhead x Underground _____ Temporary _____ TOTAL amperes 100 5.00

METERS: (number of) 1 50
 MOTORS: (number of) _____

Fractional _____
 1/2 HP or over _____

RESIDENTIAL HEATING:
 Oil or Gas (number of units) _____
 Electric (number of rooms) _____

COMMERCIAL OR INDUSTRIAL HEATING:
 Oil or Gas (by a main boiler) _____
 Oil or Gas (by separate units) _____
 Electric Under 20 kws _____ Over 20 kws _____

APPLIANCES: (number of)
 Ranges _____ Water Heaters _____
 Cook Tops _____ Disposals _____
 Wall Ovens _____ Dishwashers _____
 Dryers _____ Compactors _____
 Fans _____ Others (denote) _____
 TOTAL _____

MISCELLANEOUS: (number of)
 Branch Panels _____
 Transformers _____
 Air Conditioners Central Unit _____
 Separate Units (windows) _____
 Signs 20 sq. ft. and under _____
 Over 20 sq. ft. _____
 Swimming Pools Above Ground _____
 In Ground _____
 Fire/Burglar Alarms Residential _____
 Commercial _____
 Heavy Duty Outlets, 220 Volt (such as welders) 30 amps and under _____
 over 30 amps _____
 Circus, Fairs, etc. _____
 Alterations to wires _____
 Repairs after fire _____
 Emergency Lights, battery _____
 Emergency Generators _____

FOR ADDITIONAL WORK NOT ON ORIGINAL PERMIT INSTALLATION FEE DUE:
 FOR REMOVAL OF A "STOP ORDER" (304-16.b) DOUBLE FEE DUE:
 TOTAL AMOUNT DUE: 9.50

INSPECTION:
 Will be ready on ready, 19 84; or Will Call _____
 CONTRACTOR'S NAME: David Moon
 ADDRESS: RR # 4 Gorham
 TEL.: 839-4286
 MASTER LICENSE NO.: 3719
 LIMITED LICENSE NO.: _____
 SIGNATURE OF CONTRACTOR: *David Moon*

INSPECTOR'S COPY — WHITE
 OFFICE COPY — CANARY
 CONTRACTOR'S COPY — GREEN



APPLICATION FOR PERMIT
DEPARTMENT OF BUILDING INSPECTIONS SERVICES
ELECTRICAL INSTALLATIONS

Date 2/26/91, 19__
 Receipt and Permit number 01920

To the CHIEF ELECTRICAL INSPECTOR, Portland, Maine:

The undersigned hereby applies for a permit to make electrical installations in accordance with the laws of Maine, the Portland Electrical Ordinance, the National Electrical Code and the following specifications:

LOCATION OF WORK: 209 Clifton St.
 OWNER'S NAME: Harold Sprague ADDRESS: same

	FEES
OUTLETS:	
Receptacles <u>12</u> Switches <u>5</u> Plugmold _____ ft. TOTAL <u>17</u>	3.40
FIXTURES: (number of)	
Incandescent <u>8</u> Fluorescent _____ (not strip) TOTAL <u>8</u>	1.60
Strip Fluorescent _____ ft.	
SERVICES:	
Overhead _____ Underground _____ Temporary _____ TOTAL amperes _____	
METERS: (number of) _____	
MOTORS: (number of)	
Fractional _____	
1 HP or over _____	
RESIDENTIAL HEATING:	
Oil or Gas (number of units) _____	
Electric (number of rooms) _____	
COMMERCIAL OR INDUSTRIAL HEATING:	
Oil or Gas (by a main boiler) _____	
Oil or Gas (by separate units) _____	
Electric Under 20 kws _____ Over 20 kws _____	
APPLIANCES: (number of)	
Ranges _____ Water Heaters _____	
Cook Tops <u>1</u> _____ Disposals <u>1</u> _____	
Wall Ovens <u>1</u> _____ Dishwashers <u>1</u> _____	
Dryers _____ Compactors _____	
Fans _____ Others (denote) _____	
TOTAL <u>4</u>	8.00
MISCELLANEOUS: (number of)	
Branch Panels _____	
Transformers _____	
Air Conditioners Central Unit _____	
Separate Units (windows) _____	
Signs 20 sq. ft. and under _____	
Over 20 sq. ft. _____	
Swimming Pools Above Ground _____	
In Ground _____	
Fire/Burglar Alarms Residential _____	
Commercial _____	
Heavy Duty Outlets, 220 Volt (such as welders) 30 amps and under _____	
over 30 amps _____	
Circus, Fairs, etc. _____	
Alterations to wires _____	
Repairs after fire _____	
Emergency Lights, battery _____	
Emergency Generators _____	
FOR ADDITIONAL WORK NOT ON ORIGINAL PERMIT	INSTALLATION FEE DUE:
FOR REMOVAL OF A "STOP ORDER" (304-16.b)	DOUBLE FEE DUE:
	TOTAL AMOUNT DUE: <u>15.00</u>

minimum fee

INSPECTION:
 Will be ready on 2/27 - am 10; or Will Call _____
CONTRACTOR'S NAME: Bradley Electric
ADDRESS: Box 314- Yarmouth
TEL.: 773-0147
MASTER LICENSE NO.: # 03134 **SIGNATURE OF CONTRACTOR:** _____
LIMITED LICENSE NO.: _____

INSPECTOR'S COPY — WHITE
 OFFICE COPY — CANARY
 CONTRACTOR'S COPY — GREEN

ELECTRICAL INSTALLATIONS

Permit Number 01920

Location 289 Cl. Fison St.

Owner HAROLD SPURK-GUE

Date of Permit 2-26-91

Final Inspection 2-26-91

By Inspector [Signature]

Permit Application Register Page No. 104

INSPECTIONS: Service _____ by _____
Service called in _____
Closing-in 2-26-91 by RB

PROGRESS INSPECTIONS: _____ / _____ / _____
_____ / _____ / _____
_____ / _____ / _____
_____ / _____ / _____

DATE:	REMARKS:

FOR ARCHIVE USE ONLY