

12-14 MAYFIELD STREET

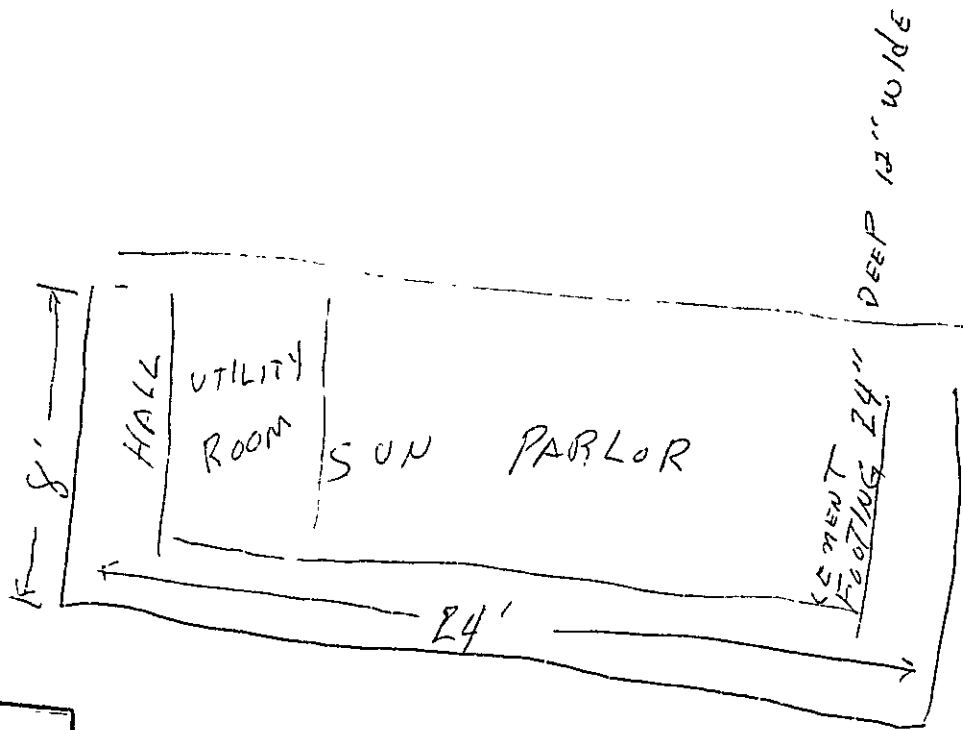

Full cut # 920R • Half cut # 92C2R • Full cut # 920JR • Full cut # 920SR



3'11\"

DEEP

24\"

RECEIVED
 JUN 21 1977
 DEPT. OF BLDG. INSP.
 CITY OF PORTLAND

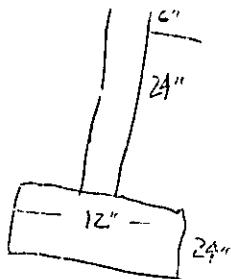

(CRAWL SPACE UNDERNEATH)



APPLICATION FOR PERMIT

B.O.C.A. USE GROUP 0513

B.O.C.A. TYPE OF CONSTRUCTION

ZONING LOCATION _____ PORTLAND, MAINE, June 21, 1977

PERMIT ISSUED

JUN 22 1977

CITY OF PORTLAND

To the DIRECTOR OF BUILDING & INSPECTION SERVICES, PORTLAND, MAINE

The undersigned hereby applies for a permit to erect, alter, repair, demolish, move or install the following building, structure, equipment or change use in accordance with the Laws of the State of Maine, the Portland B.O.C.A. Building Code and Zoning Ordinance of the City of Portland with plans and specifications, if any, submitted herewith and the following specifications:

LOCATION 14 Mayfield Street Fire District #1 #2

1. Owner's name and address Robert Poisson - same Telephone # 797-7217

2. Lessee's name and address

3. Contractor's name and address Owner Telephone

4. Architect Specifications Plans No. of sheets

Proposed use of building Dwelling No. families 1

Last use same No. families

Material No. stories Heat Style of roof Roofing

Other buildings on same lot

Estimated contractual cost \$ 500 Fee \$ 5.00

FIELD INSPECTOR—Mr. Marge GENERAL DESCRIPTION

This application is for: @ 775-5451

Dwelling XX Ext. 234

Garage

Masonry Bldg.

Metal Bldg.

Alterations

Demolitions

Change of Use

Other

Permit to construct 24 x 8 foundation to be under sun parlor and utility room at above location.

Stamp of Special Conditions

PERMIT ISSUED WITH LETTER

NOTE TO APPLICANT: Separate permits are required by the installers and subcontractors of heating, plumbing, electrical and mechanicals.

PERMIT IS TO BE ISSUED TO 1 2 3 4
Other:

DETAILS OF NEW WORK

Is any plumbing involved in this work? Is any electrical work involved in this work?

Is connection to be made to public sewer? If not, what is proposed for sewage?

Has septic tank notice been sent? Form notice sent?

Height average grade to top of plate Height average grade to highest point of roof

Size, front depth No. stories solid or filled land? earth or rock?

Material of foundation Thickness, top bottom cellar

Kind of roof Rise per foot Roof covering

No. of chimneys Material of chimneys of lining Kind of heat fuel

Framing Lumber—Kind Dressed or full size? Corner posts Sills

Size Girder Columns under girders Size Max. on centers

Studs (outside walls and carrying partitions) 2x4-16" O. C. Bridging in every floor and flat roof span over 8 feet.

Joists and rafters: 1st floor 2nd 3rd roof

On centers: 1st floor 2nd 3rd roof

Maximum span: 1st floor 2nd 3rd roof

If one story building with masonry walls, thickness of walls? height?

IF A GARAGE

No. cars now accommodated on same lot, to be accommodated ... number commercial cars to be accommodated ...

Will automobile repairing be done other than minor repairs to cars habitually stored in the proposed building?

APPROVALS BY: DATE

BUILDING INSPECTION—PLAN EXAMINER

ZONING:

BUILDING CODE: O.L.S. E.R. 6/22/77

Fire Dept.:

Health Dept.:

Others:

MISCELLANEOUS

Will work require disturbing of any tree on a public street? ..

Will there be in charge of the above work a person competent to see that the State and City requirements pertaining thereto are observed?

Signature of Applicant *Robert Poisson* Phone # same

Type Name of above Robert Poisson 1 2 3 4

Other

and Address

FIELD INSPECTOR'S COPY

NOTES

7-1-77 has dug hole (Not 4' below grade yet) but
 Not ready to pour - most wall up - w
 7-7-77 has dug deeper for footing - Not going
 to pour till next week - so - w
 8-29-77 work completed w

Permit No. 97/0513

Location

Owner

Date of permit

Approved

6-22-77 24x8 form
 under existing porch

854 Stevens Ave.
 38 Bishop St.

Form with a large handwritten 'X' across it.

Empty form with horizontal lines.

APPROVED



FILL IN AND SIGN WITH INK

APPLICATION FOR PERMIT FOR HEATING, COOKING OR POWER EQUIPMENT

Portland, Maine, Sept. 11, 1959

PERMIT ISSUED

SEP 11 1959

CITY OF PORTLAND

To the INSPECTOR OF BUILDINGS, PORTLAND, ME.

The undersigned hereby applies for a permit to install the following heating, cooking or power equipment in accordance with the Laws of Maine, the Building Code of the City of Portland, and the following specifications:

Location 14 Mayfield St. Use of Building Dwelling No. Stories 2 New Building Existing
Name and address of owner of appliance Robert B. Poisson, 14 Mayfield St.
Installer's name and address Randall & McAllister, 84 Commercial St. Telephone 4-4554

General Description of Work

To install Oil burning equipment in connection with existing steam heat. (conversion)

IF HEATER, OR POWER BOILER

Location of appliance Any burnable material in floor surface or beneath?
If so, how protected? Kind of fuel?
Minimum distance to burnable material, from top of appliance or casing top of furnace.
From top of smoke pipe From front of appliance From sides or back of appliance
Size of chimney flue Other connections to same flue
If gas fired, how vented? Rated maximum demand per hour
Will sufficient fresh air be supplied to the appliance to insure proper and safe combustion?

IF OIL BURNER

Name and type of burner Thatcher-gunt type Labelled by underwriters' laboratories? Yes
Will operator be always in attendance? Does oil supply line feed from top or bottom of tank? bottom
Type of floor beneath burner concrete Size of vent pipe 1 1/2"
Location of oil storage basement Number and capacity of tanks 1-275 gal.
Lo or water shut off yes Make McDonnell-Miller No. 67
Will all tanks be more than five feet from any flame? Yes How many tanks enclosed?
Total capacity of any existing storage tanks for furnace burners

IF COOKING APPLIANCE

Location of appliance Any burnable material in floor surface or beneath?
If so, how protected? Height of Legs, if any
Skirting at bottom of appliance? Distance to combustible material from top of appliance?
From front of appliance From sides and back From top of smokepipe
Size of chimney flue Other connections to same flue
Is hood to be provided? If so, how vented? Forced or gravity?
If gas fired, how vented? Rated maximum demand per hour

MISCELLANEOUS EQUIPMENT OR SPECIAL INFORMATION

[Empty space for miscellaneous information]

Amount of fee enclosed? 2.00 (\$2.00 for one heater, etc., 50 cents additional for each additional heater, etc., in same building at same time.)

APPROVED:

[Signature]

Will there be in charge of the above work a person competent to see that the State and City requirements pertaining thereto are observed? Yes
Randall & McAllister

MAINE PRINTING CO.

INSPECTOR COPY

Signature of Installer

[Signature]

F.M

928

Permit No. 59/1200
 Location 14 Mayfield Dr
 Owner Robert B. Pauson
 Date of permit 9/11/59
 Approved G. B. Smith

NOTES

1	...	
2	Val. Pip	
3	Kind of Insul	
4	Barbar	
5	Name & Loc	
6	St. & Cond	
7	How. Lined	
8	Ben. Co.	
9	Phys. Spec. & Protection	
10	Val. ... Line	
11	Cap.	
12	Tran. ...	
13	Insul. ...	
14	Oil ...	
15	Inst. ...	
16	Low ...	

Large area of vertical lines, likely a drawing or a grid for notes.



Location, Ownership and detail must be correct, complete and legible.

are responsible for complying with the law. **Separate application required for every building.**

know the requirements of law. **Plans must be filed with this application.**

Application for Permit for Alterations, etc.

This Application and
Get All Questions Settled
BEFORE Commencing Work.
Failure To Do So

Portland, Me., April 8, 1925 19

To the

INSPECTOR OF BUILDINGS; Prove

The undersigned applies for a permit to alter the following described building:--

Location 14 Mayfield Street Ward 8 in fire limits? no

Name of Owner or Lessee, George Pann Address 14 Mayfield St

Description of Present Bldg. " " Contractor, not let " " Architect, J. K. Reed

Material of Building is wood Style of Roof, pitch Material of Roofing, shingle

Size of Building is feet long; feet wide. No. of Stories,

Cellar Wall is constructed of is inches wide on bottom and batters to inches on top.

Underpinning is is inches thick; is feet in height.

Height of Building Wall, if Brick; 1st, 2d, 3d, 4th, 5th,

What was Building last used for? dwelling No. of Families? 1

What will Building now be used for? dwelling 1 family

one story Detail of Proposed Work

Build addition/8x22feet for sun parlor
all to comply with the building ordinance

Estimated Cost \$ 200.

If Extended On Any Side

Size of Extension, No. of feet long;; No. of feet wide;; No. of feet high above sidewalk?

No. of Stories high?; Style of Roof?; Material of Roofing?

Of what material will the Extension be built? Foundation?

If of Brick, what will be the thickness of External Walls? inches; and Party Walls inches.

How will the extension be occupied? How connected with Main Building?

When Moved, Raised or Built Upon

No. of Stories in height when Moved, Raised, or Built upon? Proposed Foundations?

No. of feet high from level of ground to highest part of Roof to be?

How many feet will the External Walls be increased in height? Party Walls

If Any Portion of the External or Party Walls Are Removed

Will an opening be made in the Party or External Walls? in story.

Size of the opening? How protected?

How will the remaining portion of the wall be supported?

Signature of Owner or Authorized Representative

Address

PERMIT MUST BE OBTAINED BEFORE BEGINNING WORK

Handwritten marks: a checkmark and the number '6'.

1477

12
14 Mayfield

Apr 8/25

SEARCHED SERIALIZED FILED APR 25 1925



Location, ownership and detail must be correct, complete and legible. Separate application required for every building. Plans must be filed with this application.

APPLICATION FOR PERMIT TO BUILD

(3D CLASS BUILDING)

Portland, Me., September 11, 1920 /19

To THE
INSPECTOR OF BUILDINGS

The undersigned hereby applies for a permit to build, according to the following Specifications. —

be submitted in duplicate, one set to be filed with the Department and the duplicate set thereof (bearing the approval of the Inspector of Buildings) shall be kept on the work and exhibited on demand.

Location 14 Mayfield Street, Morrill's Corner Wd. 8
 Name of owner is? George Pann Address 14 Mayfield Street
 Name of mechanic is? owner " "
 Name of architect is? " "
 Proposed occupancy of building (purpose)? private garage
 If a dwelling or tenement house, for how many families? _____
 Are there to be stores in lower story? _____ No. _____
 Size of lot, No. of feet front? _____; No. of feet rear? _____; No. of feet deep? _____
 Size of building, No. of feet front? 14ft; No. of feet rear? 14ft; No. of feet deep? 18ft
 No. of stories, front? 1; rear? _____
 No. of feet in height from the mean grade of street to the highest part of the roof? 10ft
 Distance from lot lines, front? _____ feet; side? _____ feet; side? _____ feet; rear? _____ feet
 Firestop to be used? two feet from lot line, does not obstruct any windows
 Will the building be erected on solid or filled land? pyrene fire extinguisher
 Will the foundation be laid on earth, rock or piles?
 If on piles, No. of rows? _____ distance on centres? _____ length of? _____
 Diameter, top of? _____ diameter, bottom of? _____
 Size of posts?
 " girts?
 " floor timbers? 1st floor wood, 2d _____, 3d _____, 4th _____
 O. C. " " " " " " " " " "
 Span " " " " " " " " " "
 Braces, how put in?
 Building, how framed?
 Material of foundation? posts thickness of? _____ laid with mortar?
 Underpinning, material of? _____ height of? _____ thickness of?
 Will the roof be flat, pitch, mansard, or hip? pitch Material of roofing? asphalt
 Will the building be heated by steam, furnaces, stoves or grates? _____ Will the flues be lined?
 Will the building conform to the requirements of the law? yes
 No. of brick walls? _____ and where placed?
 Means of egress?

PERMIT MUST BE RECEIVED BEFORE BEGINNING WORK.

If the building is to be occupied as a Tenement House, give the following particulars:

What is the height of cellar or basement? _____
 What will be the clear height of first story? _____ second? _____ third? _____
 State what means of egress is to be provided? _____
 _____ Scuttle and stepladder to roof? _____

Estimated Cost,
200.

Signature of owner or authorized representative,

Stanley B. Pann

Address,

14 Mayfield St Portland Me

Plans submitted? _____

Received by? _____

12-14 Mayfield St.
191
No. 5851

APPLICATION FOR
PERMIT TO BUILD 3^d CLASS BUILDING

LOCATION
No. 14 Mayfield Street

Ward. 8

Inspector

CONDITIONS

PERMIT GRANTED

September 11, 1920 191

Permit filled out by _____

Permit number _____

Plan number _____

FINAL REPORT

_____ 191
Has the work been completed in accordance with
this application and plans filed and approved?

Law been violated? _____

Nature of violation _____

Violation removed when? _____ 191

Estimated cost of building, etc., \$ _____

Building Inspector

APPROVAL OF PLANS

Supervisor of Plans.

Tubbs 15-19
G.W. 1921-12-16
Walker 16-20
12-18-1921