

16-20 MAYFIELD STREET

SHAW-WALKER

Full cut #920H • Half cut #920H • Third cut #920H • Thin cut #920H



FILL IN AND SIGN WITH INK.

APPLICATION FOR PERMIT FOR HEATING, COOKING OR POWER EQUIPMENT

Portland, Maine, February 20, 1963

PERMIT ISSUED

FEB 20 1963

CITY of PORTLAND

To the INSPECTOR OF BUILDINGS, PORTLAND, ME.

The undersigned hereby applies for a permit to install the following heating, cooking or power equipment in accordance with the Laws of Maine, the Building Code of the City of Portland, and the following specifications:

Location 18 Mayfield St. Use of Building Dwelling No. Stories 2 New Building Existing "
Name and address of owner of appliance Mrs. Margaret Oliver, 18 Mayfield St.
Installer's name and address N A Bruns Co, 235 Franklin St. Telephone 3-4744

General Description of Work

To install Oil-fired steam heating system and oil burning equipment in place of coal-fired steam heat.

IF HEATER, OR POWER BOILER

Location of appliance Basement Any burnable material in floor surface or beneath? None
If so, how protected? Kind of fuel? oil
Minimum distance to burnable material, from top of appliance or casing top of furnace 2'
From top of smoke pipe 3' From front of appliance over 4' From sides or back of appliance over 3'
Size of chimney flue 8 Other connections to same flue none
If gas fired, how vented? Rated maximum demand per hour
Will sufficient fresh air be supplied to the appliance to insure proper and safe combustion? yes

IF OIL BURNER

Name and type of burner Electric Furnace Man-gun type Labelled by underwriters' laboratories? yes
Will operator be always in attendance? Does oil supply line feed from top or bottom of tank? bottom
Type of floor beneath burner concrete Size of vent pipe 1 1/4"
Location of oil storage basement Number and capacity of tanks 275 gal.
Low water shut off yes Make McD-Miller No. 67
Will all tanks be more than five feet from any flame? yes How many tanks enclosed?
Total capacity of any existing storage tanks for furnace burners

IF COOKING APPLIANCE

Location of appliance Any burnable material in floor surface or beneath?
If so, how protected? Height of Legs, if any
Skirting at bottom of appliance. Distance to combustible material from top of appliance?
From front of appliance From sides and back From top of smokepipe
Size of chimney flue Other connections to same flue
Is hood to be provided? If so, how vented? Forced or gravity?
If gas fired, how vented? Rated maximum demand per hour

MISCELLANEOUS EQUIPMENT OR SPECIAL INFORMATION

.....
.....
.....
.....
.....

Amount of fee enclosed? 2.00 (\$2.00 for one heater, etc., \$1.00 additional for each additional heater, etc., in same building at same time.)

APPROVED: [Signature] 2.20.63

Will there be in charge of the above work a person competent to see that the State and City requirements pertaining thereto are observed? yes

N A Bruns Company

by: [Signature]

CS 300

Signature of Installer

INSPECTION COPY

38 Bishop

1/3

Permit No. 63/146

Location 18 Northfield

Owner Mrs. Margaret Oliver

Date of permit 7/20/63

Approved

NOTES

Year Bgt	Kind of Fuel	Approx. Heating Season	Name of Person	Stack Control	Other Information	Height	Placing of Pipe	Velocity	Project	Part of	Time of	Oil Area	Insulation	Low Water

5-1-63 Completed

SIP

<div style="text-align: center; font-size: 2em; margin-top: 100px;">X</div>	
---	--



(RC) RESIDENCE ZONE - C

APPLICATION FOR PERMIT

Class of Building or Type of Structure Third Class
Portland, Maine, June 28, 1950

PERMIT ISSUED
01053
JUN 30 1950
CITY of PORTLAND

To the INSPECTOR OF BUILDINGS, PORTLAND, MAINE

The undersigned hereby applies for a permit to ~~erect~~ alter ~~repair~~ ~~demolish~~ ~~install~~ the following building ~~structure~~ equipment in accordance with the Laws of the State of Maine, the Building Code and Zoning Ordinance of the City of Portland, plans and specifications, if any, submitted herewith and the following specifications:

Location 18 Mayfield Street Within Fire Limits? _____ Dist. No. _____
Owner's name and address Vivian Oliver, 18 Mayfield Street Telephone 2-8108
Lessee's name and address _____ Telephone _____
Contractor's name and address Owner Telephone _____
Architect _____ Specifications _____ Plans _____ No. of sheets _____
Proposed use of building Jewelry No. families 1
Last use _____ " _____ No. families 1
Material frame No. stories 1 1/2 Heat _____ Style of roof _____ Roofing _____
Other buildings on same lot _____ Fee \$.50
Estimated cost \$ 102.

General Description of New Work

To demolish existing ^{wooden} platform and steps 3'x4' on rear of dwelling
To construct ^{wooden} porch and stairs with roof over to be screened in in summer and open in winter about 8' x 12'

Permit Issued with Letter

CERTIFICATE OF OCCUPANCY
REQUIREMENT IS WAIVED

It is understood that this permit does not include installation of heating apparatus which is to be taken out separately by and in the name of the heating contractor. PERMIT TO BE ISSUED TO Owner

Details of New Work

Is any plumbing involved in this work? no Is any electrical work involved in this work? yes
Height average grade to top of plate 7' Height average grade to highest point of roof 1'
Size, front 12' depth 8' No. stories 1 solid or filled land? solid earth or rock? earth
Material of foundation 5x7 1/2 oak timbers Thickness, top _____ bottom _____ cellar _____
Material of underpinning _____ Height _____ Thickness _____
Kind of roof shed Rise per foot _____ Roof covering asphalt Class C Und. Lab.
No. of chimneys no Material of chimneys _____ of lining _____ Kind of heat _____ fuel _____
Framing lumber—Kind hemlock & pine Dressed or full size? dressed
Corner posts 4x4 Sills 4x6 Girt or ledger board? _____ Size _____
Girders _____ Size _____ Columns under girders _____ Size _____ Max. on centers _____
Studs (outside walls and carrying partitions) 2x4-16" O. C. Bridging in every floor and flat roof span over 8 feet.
Joists and rafters: 1st floor 2x6, 2nd _____, 3rd _____, roof 2x6
On centers: 1st floor 16", 2nd _____, 3rd _____, roof 16"
Maximum span: 1st floor 8', 2nd _____, 3rd _____, roof 8'
If one story building with masonry walls, thickness of walls? _____ height? _____

If a Garage

No. cars now accommodated on same lot _____, to be accommodated _____ number commercial cars to be accommodated _____
Will automobile repairing be done other than minor repairs to cars habitually stored in the proposed building? _____

Miscellaneous

Will work require disturbing of any tree on a public street? no
Will there be in charge of the above work a person competent to see that the State and City requirements pertaining thereto are observed? yes

APPROVED:

with letter by OJS

Signature of owner

Vivian Oliver

NOTES ON THE PERMIT

7/23/50 Work well as planned
8/4/50 No work since 7/23/50
10-15-50 Work
1-3-51 Work completed and all
structural work done

Permit No. 50/10533
Location 1800 Main St. S.E.
Owner J. W. O'Connell
Date of permit 6/30/50
Inspn. closing-in
Final Notice
Final Inspn. 1-3-51
C. of Occupancy Issued 11-24-51

General Description of New Work

[This section contains multiple lines of text, which are mostly illegible due to the quality of the scan and the orientation of the page. The text appears to be a detailed description of the construction work.]

Additional notes and signatures at the bottom of the permit form.

4x6-9' span = 1557#
4x9x45 = 1620#

25' to
be added
from above →

New Porch

8'

Hall & Pantry

WALK

Garage

RECEIVED

JUN 28 1950

DEPT. OF BLDG INSP.
CITY OF PORTLAND

House

Monfield ST

16-20

6'

58'

6'

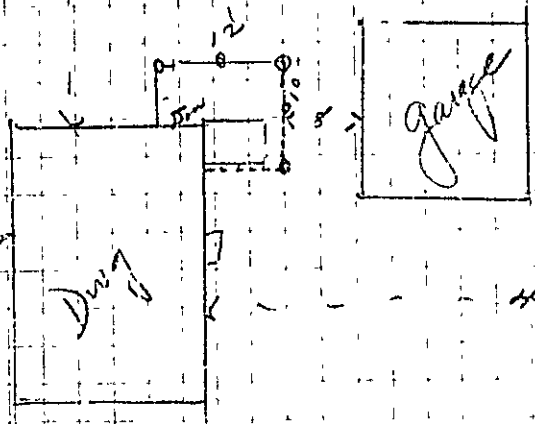

42'

RECEIVED
 MAR 2 1 1944
 DEPT. OF ENGRS. INVR.
 CITY OF PORTLAND

Henry Scott 18 Mayfield St



GENERAL RESIDENCE ZONE
APPLICATION FOR PERMIT

PERMIT ISSUED
Permit No. 6188

Class of Building or Type of Structure _____

MAR 22 1944

Portland, Maine, March 21, 1944

To the INSPECTOR OF BUILDINGS, PORTLAND, ME.

The undersigned hereby applies for a permit to erect/alter/install the following building structure/equipment in accordance with the Laws of the State of Maine, the Building Code of the City of Portland, plans and specifications, if any, submitted herewith and the following specifications:

Location 18 Mayfield Street Within Fire Limits? no Dist. No. _____
Owner's or Lessee's name and address Harry Scott, 18 Mayfield St. Telephone _____
Contractor's name and address P. V. Carpenter, 30 Plymouth St. Telephone 3-4574
Architect _____ Plans filed yes No. of sheets 1
Proposed use of building dwelling house No. families 1
Other buildings on same lot garage
Estimated cost \$ 175. Fee \$ 1.00

Description of Present Building to be Altered

Material wood No. stories 1 1/2 Heat _____ Style of roof _____ Roofing _____
Last use dwelling house No. families 1

General Description of New Work

To remove existing one story enclosed rear entrance porch 4x6, and
To build one story frame addition 10' x 12' on rear corner of dwelling house
To cut in one new door to addition
To provide hood 2 1/2' x 4' over existing cellar entrance (bracketed)

It is understood that this permit does not include installation of heating apparatus which is to be taken out separately by and in the name of the heating contractor.

Details of New Work

Is any plumbing work involved in this work? _____
Is any electrical work involved in this work? _____ Height average grade to top of plate 9'
Size, front _____ depth _____ No. stories 1 Height average grade to highest point of roof 11'
To be erected on solid or filled land? solid earth or rock? earth
Material of foundation cedar posts Thickness, top _____ bottom _____ cellar _____
Material of underpinning _____ Height _____ Thickness _____
Kind of roof hip Rise per foot 5" Roof covering Asphalt roofing Class C Und. Lab.
No. of chimneys _____ Material of chimneys _____ of lining _____
Kind of heat _____ Type of fuel _____ Is gas fitting involved? _____
Framing lumber—Kind hemlock Dressed or full size? dressed
Corner posts 4x4 Sills 4x6 Girt or ledger board? none Size _____
Material columns under girders _____ Size _____ Max. on centers _____
Studs (outside walls and carrying partitions) 2x4-16" O. C. Girders 6x8 or larger Bridging in every floor and flat roof span over 8 feet. Sills and corner posts all one piece in cross section. 2x6 hip
Joists and rafters: 1st floor 2x8, 2nd _____, 3rd _____, roof 2x11
On centers: 1st floor 16", 2nd _____, 3rd _____, roof 24"
Maximum span: 1st floor 12', 2nd _____, 3rd _____, roof 5'
If one story building with masonry walls, thickness of walls? _____ height? _____

If a Garage

No. cars now accommodated on same lot _____, to be accommodated _____
Total number commercial cars to be accommodated _____
Will automobile repairing be done other than minor repairs to cars habitually stored in the proposed building? _____

Miscellaneous

Will above work require removal or disturbing of any shade tree on a public street? no
Will there be in charge of the above work a person competent to see that the State and City requirements pertaining thereto are observed? yes
Signature of owner Harry Scott
Signature of contractor P. V. Carpenter

INSPECTION COPY

Permit No. L4/188

Location 18 Mayfield St.

Owner Harry Scott

Date of permit 3/22/44

Notif. closing-in 4/21/44

Inspn. closing-in 4/21/44 - G.T.

Final Notif.

Final Inspn. 4/21/44

Cert. of Occupancy issued None

NOTES

3/21/44 Location as written

incorrect. O.K. 2/6

3/27/44 - No work started -

ago

4/1/44 - Same - ago

4/8/44 - Old north town

off - ago

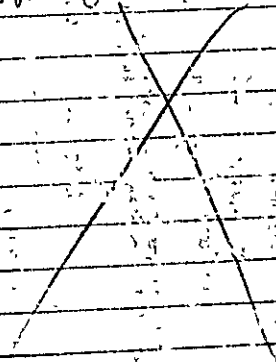



LIMITED BUSINESS ZONE

APPLICATION FOR PERMIT

PERMIT ISSUED
Permit No. 595

Class of Building or Type of Structure Third Class DEC 7 1928

Portland, Maine, Dec 1, 1928.

To the INSPECTOR OF BUILDINGS, PORTLAND, ME.

The undersigned hereby applies for a permit to ~~erect~~ alter ~~install~~ the following building structure ~~equipment~~ in accordance with the Laws of the State of Maine, the Building Code of the City of Portland, plans and specifications, if any, submitted herewith and the following specifications:

Location 18 Myfield Street Ward 2 Within Fire Limits? no Dist. No. _____
Owner's or ~~Builder's~~ name and address George B. Walker, 18 Myfield Street Telephone _____
Contractor's name and address WOLF Telephone _____
Architect's name and address _____
Proposed use of building 1 family dwelling No. families _____
Other buildings on same lot 1 garage

Description of Present Building to be Altered

Material wood No. stories 1 1/2 Heat _____ Style of roof pitch Roofing wooden shingles
Last use 1 family dwelling No. families _____

General Description of New Work

To enlarge present dormer on side about 20'. In center row, to extend entire length of house. Dormer will not extend beyond side of dwelling house.
To recover one side of roof with asphalt shingles.

Details of New Work

Size, front _____ depth _____ No. stories _____ Height average grade to highest point of roof _____
To be erected on solid or filled land? _____ earth or rock? _____
Material of foundation _____ Thickness, top _____ bottom _____
Material of underpinning _____ Height _____ Thickness _____
Kind of roof pitch Roof covering asphalt shingles Class 2
No. of chimneys _____ Material of chimneys _____ of lining _____
Kind of heat _____ Type of fuel _____ Distance, heater to chimney _____
If oil burner, name and model _____
Capacity and location of oil tanks _____
Is gas fitting involved? _____ Size of service _____
Corner posts _____ Sills _____ Girt or ledger board? _____ Size _____
Material columns under girders _____ Size _____ Max. on centers _____
Studs (outside walls and carrying partitions) 2x4-16" O.C. Girders 6x8 or larger. Bridging in every floor and flat roof span over 8 feet. Sills and corner posts all one piece in cross section.
Joists and rafters: 1st floor _____, 2nd _____, 3rd _____, roof 2x5
On centers: 1st floor _____, 2nd _____, 3rd _____, roof 16"
Maximum span: 1st floor _____, 2nd _____, 3rd _____, roof _____
If one story building with masonry walls, thickness-of walls? _____ height? _____

If a Garage

No. cars now accommodated on same lot _____, to be accommodated _____
Total number commercial cars to be accommodated _____
Will automobile repairing be done other than minor repairs to cars habitually stored in the proposed building? _____

Miscellaneous

Will above work require removal or disturbing of any shade tree on a public street? no
Plans filed as part of this application? no No. sheets _____
Estimated cost \$ 2001 Fee \$.75

Will there be in charge of the above work a person competent to see that the State and City requirements pertaining thereto be observed? _____

Signature of owner Geor B Walker

INSPECTION COPY

82658

Ward 9 Permit No 287,593

Location 18 Mayfield St

Owner Gen. B. Walker

Date of permit 12/1/28

Notif. closing-in _____

Inspn. closing-in _____

Final Notif. _____

Final Inspn. 1/24/30

Cert. of Occupancy issued _____

1/23/30 NOTES
Work all done
AK



Location, ownership and detail must be correct, complete and legible. Separate application required for every building. Plans must be filed with this application.

APPLICATION FOR PERMIT TO BUILD

(3D CLASS BUILDING)

Portland, Me., April 1, 1921 19

To THE
INSPECTOR OF BUILDINGS

The undersigned hereby apply for a permit to build, according to the following Specifications:—

Location 18 Mayfield Wd. 9

Name of owner is? George B Walker Address 18 Mayfield

Name of mechanic is? owner " " "

Name of architect is? " " "

Proposed occupancy of building (purpose)? private garage

If a dwelling or tenement house, for how many families? _____

Are there to be stores in lower story? _____ No.

Size of lot, No. of feet front? _____; No. of feet rear? _____; No. of feet deep? _____

Size of building, No. of feet front? 16ft; No. of feet rear? 16ft; No. of feet deep? 18ft

No. of stories, front? 1 rear? _____

No. of feet in height from the mean grade or street to the highest part of the roof? 10ft

Distance from lot lines, front? _____ feet; side? _____ feet; side? _____ feet; rear? _____ feet

Firestop to be used? two feet from lot line, pyrene fire extinguisher

Will the building be erected on solid or filled land? _____

Will the foundation be laid on earth, rock or piles? _____

If on piles, No. of rows? _____ distance on centres? _____ length of? _____

Diameter, top of? _____ diameter, bottom of? _____

Size of posts? _____

" girts? _____

" floor timbers? 1st concrete, 2d _____, 3d _____, 4th _____

O. C. " " " " " " " " " " " "

Span " " " " " " " " " " " "

Braces, how put in? _____

Building, how framed? _____

Material of foundation? post thickness of? _____ laid with mortar? _____

Underpinning, material of? _____ height of? _____ thickness of? _____

Will the roof be flat, pitch, mansard or hip? pitch Material of roofing? asphalt

Will the building be heated by steam, furnaces, stove, or grates? _____ Will the flues be lined? _____

Will the building conform to the requirements of the law? yes

No. of brick walls? _____ and where placed? _____

Means of egress? _____

PERMIT MUST BE RECEIVED BEFORE BEGINNING WORK.

If the building is to be occupied as a Tenement House, give the following particulars:

What is the height of cellar or basement? _____

What will be the clear height of first story? _____ second? _____ third? _____

State what means of egress is to be provided? _____

_____ Scuttle and stepladder to roof? _____

Estimated Cost,
\$ 400.

Signature of owner or authorized representative,

George B Walker
18 Mayfield St.

Plans submitted? _____ Received by? _____

Plans must be submitted in duplicate, one set to be filed with the Department and the duplicate set thereof (bearing the approval of the Inspector of Buildings) shall be kept on the work and exhibited on demand.

191

No. 5972

APPLICATION FOR
PERMIT TO BUILD 3d CLASS BUILDING

LOCATION

No. 18 Mayfield

16-20

Ward 9

Inspector.

CONDITIONS

PERMIT GRANTED

April 1, 1921 191

Permit filled out by _____

Permit number _____

Plan number _____

FINAL REPORT

191

Has the work been completed in accordance with this application and plans filed and approved?

Law been violated? _____

Nature of violation? _____

Violation removed when? _____ 191

Estimated cost of building, etc., \$ _____

Building Inspector.

APPROVAL OF PLANS

Supervisor of Plans



APPLICATION FOR PERMIT
 DEPARTMENT OF BUILDING INSPECTIONS SERVICES
 ELECTRICAL INSTALLATIONS

Date 19 Oct 94, 19__
 Receipt and Permit number 4948

To: the CHIEF ELECTRICAL INSPECTOR, Portland, Maine:

The undersigned hereby applies for a permit to make electrical installations in accordance with the laws of Maine, the Portland Electrical Ordinance, the National Electrical Code and the following specifications:

LOCATION OF WORK: 18 Mayfield St
 OWNER'S NAME: Oliver, Margaret ADDRESS: _____

FEES

OUTLETS:	Recessed _____	Switches _____	Plugmold _____	ft. TOTAL _____	_____
FIXTURES:	(number of) _____	Flourescent _____	(not strip) TOTAL _____	_____	_____
SERVICES:	Upgrade _____	set to breakers _____	_____	_____	_____
	Overhead _____	Underground _____	Temporary _____	TOTAL amperes _____	15.00
METERS:	(number of) _____	_____	_____	_____	_____
MOTORS:	(number of) _____	_____	_____	_____	_____
	Fractional _____	_____	_____	_____	_____
	HP or over _____	_____	_____	_____	_____
RESIDENTIAL HEATING:	Oil or Gas (number of units) _____	_____	_____	_____	_____
	Electric (number of rooms) _____	_____	_____	_____	_____
COMMERCIAL OR INDUSTRIAL HEATING:	Oil or Gas (by a main boiler) _____	_____	_____	_____	_____
	Oil or Gas (by separate units) _____	_____	_____	_____	_____
	Electric Under 20 kws _____	Over 20 kws _____	_____	_____	_____
APPLIANCES: (number of)	Ranges _____	Water Heaters _____	_____	_____	_____
	Cook Tops _____	Disposals _____	_____	_____	_____
	Wall Ovens _____	Dishwashers _____	_____	_____	_____
	Dryers _____	Compactors _____	_____	_____	_____
	Fans _____	Others (denote) _____	_____	_____	_____
	TOTAL _____	_____	_____	_____	_____
MISCELLANEOUS: (number of)	Branch Panels _____	_____	_____	_____	_____
	Transformers _____	_____	_____	_____	_____
	Air Conditioners Central Unit _____	_____	_____	_____	_____
	Separate Units (windows) _____	_____	_____	_____	_____
	Signs 20 sq. ft. and under _____	_____	_____	_____	_____
	Over 20 sq. ft. _____	_____	_____	_____	_____
	Swimming Pools Above Ground _____	_____	_____	_____	_____
	In Ground _____	_____	_____	_____	_____
	Fire/Burglar Alarms Residential _____	_____	_____	_____	_____
	Commercial _____	_____	_____	_____	_____
	Heavy Duty Outlets, 220 Volt (such as welders) 30 amps and under _____	_____	_____	_____	_____
	over 30 amps _____	_____	_____	_____	_____
	Circus, Fairs, etc. _____	_____	_____	_____	_____
	Alterations to wires _____	_____	_____	_____	_____
	Repairs after fire _____	_____	_____	_____	_____
	Emergency Lights, battery _____	_____	_____	_____	_____
	Emergency Generators _____	_____	_____	_____	_____
	INSTALLATION FEE DUE:	_____	_____	_____	15.00
	FOR ADDITIONAL WORK NOT ON ORIGINAL PERMIT DOUBLE FEE DUE:	_____	_____	_____	_____
	FOR REMOVAL OF A "STOP ORDER" (304-16.b)	_____	_____	_____	_____
	TOTAL AMOUNT DUE:	_____	_____	_____	_____

INSPECTION:

Will be ready on _____, 19__; or Will Call xxx _____

CONTRACTOR'S NAME: G & M Elec
 ADDRESS: P.O. Box 1487 Ptld
 TEL.: 878-2917
 MASTER LICENSE NO.: 4948 SIGNATURE OF CONTRACTOR: _____
 LIMITED LICENSE NO.: _____

INSPECTOR'S COPY — WHITE
 OFFICE COPY — CANARY
 CONTRACTOR'S COPY — GREEN

