

15-19 BRENTWOOD STREET



Full cut # 020R - Half cut # 020R - Third cut # 020R - Fifth cut # 020R



# APPLICATION FOR PERMIT

**PERMIT ISSUED**

B.O.C.A. USE GROUP .....

B.O.C.A. TYPE OF CONSTRUCTION .....

ZONING LOCATION R-5 PORTLAND, MAINE, April 30, 1975.

MAY 0327

CITY OF PORTLAND

To the DIRECTOR OF BUILDING & INSPECTION SERVICES, PORTLAND, MAINE

The undersigned hereby applies for a permit to erect, alter, repair, demolish, move or install the following building, structure, equipment or change use in accordance with the Laws of the State of Maine, the Portland B.O.C.A. Building Code and Zoning Ordinance of the City of Portland with plans and specifications, if any, submitted herewith and the following specifications:

LOCATION: 19 Brentwood ..... Fire Distric #1 , #2

1. Owner's name and address Robert L. Dean Sr., same ..... Telephone .....

2. Lessee's name and address ..... Telephone .....

3. Contractor's name and address OWNER ..... Telephone .....

4. Architect ..... Specifications ..... Plans ..... yes No. of sheets 2.....

Proposed use of building ..... No. families .....

Last use dwelling ..... No. families .....

Material ..... No. stories ..... Heat ..... Style of roof ..... Roofing .....

Other buildings on same lot .....

Estimated contractual cost \$ 300.00 ..... Fee \$ 5.00 .....

### FIELD INSPECTOR—Mr. Reitze ..... GENERAL DESCRIPTION

This application is for: @ 775-5451 to construct a ramp on an existing porch as  
 Dwelling ..... Ext. 234 per plan to accommodate a wheelchair.  
 Garage .....  
 Masonry Bldg. .... Stamp of Special Conditions  
 Metal Bldg. ....  
 Alterations .....  
 Demolitions .....  
 Change of Use .....  
 Other .....

NOTE TO APPLICANT: Separate permits are required by the installers and subcontractors of heating, plumbing, electrical and mechanicals.

PERMIT IS TO BE ISSUED TO 1  2  3  4   
Other: .....

### DETAILS OF NEW WORK

Is any plumbing involved in this work? <sup>no</sup> ..... Is any electrical work involved in this work? <sup>no</sup> .....

Is connection to be made to public sewer? ..... If not, what is proposed for sewage? .....

Has septic tank notice been sent? ..... Form notice sent? .....

Height average grade to top of plate ..... Height average grade to highest point of roof .....

Size, front ..... depth ..... No. stories ..... solid or filled land? ..... earth or rock? .....

Material of foundation ..... Thickness, top ..... bottom ..... cellar .....

Kind of roof ..... Rise per foot ..... Roof covering .....

No. of chimneys ..... Material of chimneys ..... of lining ..... Kind of heat ..... fuel .....

Framing Lumber—Kind ..... Dressed or full size? ..... Corner posts ..... Sills .....

Size Girder ..... Columns under girders ..... Size ..... Max. on centers .....

Studs (outside walls and carrying partitions) 2x4-16" O. C. Bridging in every floor and flat roof span over 8 feet.

Joists and rafters: 1st floor ..... 2nd ..... 3rd ..... roof .....

On centers: 1st floor ..... 2nd ..... 3rd ..... roof .....

Maximum span: 1st floor ..... 2nd ..... 3rd ..... roof .....

If one story building with masonry walls, thickness of walls? ..... height? .....

### IF A GARAGE

No. cars now accommodated on same lot ...., to be accommodated ... number commercial cars to be accommodated ...  
Will automobile repairing be done other than minor repairs to cars habitually stored in the proposed building? .....

APPROVALS BY: DATE MISCELLANEOUS

BUILDING INSPECTION—PLAN EXAMINER Will work require disturbing of any tree on a public street? ..

ZONING: P.D. M.G.O. 5/5/75

BUILDING CODE: O.K. E.R. 5/5/75 Will there be in charge of the above work a person competent to see that the State and City requirements pertaining thereto are observed? yes .....

Fire Dept.: .....

Health Dept.: .....

Others: .....

Signature of Applicant Robert L. Dean Sr. Phone # 774-3859 .....

Type Name of above Robert L. Dean Sr. .... 1  2  3  4

FIELD INSPECTOR'S COPY

Other ..... and Address .....



RS RESIDENCE ZONE

# APPLICATION FOR PERMIT

Class of Building or Type of Structure Third Class

Portland, Maine, July 27 1966

PERMIT ISSUED

CITY OF PORTLAND

To the INSPECTOR OF BUILDINGS, PORTLAND, MAINE

The undersigned hereby applies for a permit to erect alter repair demolish install the following building structure equipment in accordance with the Laws of the State of Maine, the Building Code and Zoning Ordinance of the City of Portland, plans and specifications, if any, submitted herewith and the following specifications:

Location 19 Brentwood St.

Owner's name and address Edward R Logan, 19 Brentwood St. Within Fire Limits? \_\_\_\_\_ Dist. No. \_\_\_\_\_

Lessee's name and address \_\_\_\_\_ Telephone \_\_\_\_\_

Contractor's name and address owner Telephone \_\_\_\_\_

Architect \_\_\_\_\_ Telephone 774-7689

Proposed use of building Dwelling Specifications \_\_\_\_\_ Plans no No. of sheets \_\_\_\_\_

Last use \_\_\_\_\_ No. families 2

Material frame No. stories 2 1/2 Heat \_\_\_\_\_ Style of roof \_\_\_\_\_ No. families 2

Other buildings on same lot \_\_\_\_\_ Roofing \_\_\_\_\_

Estimated cost \$ \_\_\_\_\_

## General Description of New Work

Fee \$ 5.00

To demolish existing 2-story frame barn approx. 20' x 20' on rear of dwelling.  
To finish off portion of building (after demolition).

It is understood that this permit does not include installation of heating apparatus which is to be taken out separately by and in the name of the heating contractor. **PERMIT TO BE ISSUED TO** owner

## Details of New Work

Is any plumbing involved in this work? \_\_\_\_\_ Is any electrical work involved in this work? \_\_\_\_\_

Is connection to be made to public sewer? \_\_\_\_\_ If not, what is proposed for sewage? \_\_\_\_\_

Has septic tank notice been sent? \_\_\_\_\_ Form notice sent? \_\_\_\_\_

Height average grade to top of plate \_\_\_\_\_ Height average grade to highest point of roof \_\_\_\_\_

Size, front \_\_\_\_\_ depth \_\_\_\_\_ No. stories \_\_\_\_\_ solid or filled land? \_\_\_\_\_ earth or rock? \_\_\_\_\_

Material of foundation \_\_\_\_\_ Thickness, top \_\_\_\_\_ bottom \_\_\_\_\_ cellar \_\_\_\_\_

Kind of roof \_\_\_\_\_ Rise per foot \_\_\_\_\_ Roof covering \_\_\_\_\_

No. of chimneys \_\_\_\_\_ Material of chimneys \_\_\_\_\_ of lining \_\_\_\_\_ Kind of heat \_\_\_\_\_ fuel \_\_\_\_\_

Framing Lumber—Kind \_\_\_\_\_ Dressed or full size? \_\_\_\_\_ Corner posts \_\_\_\_\_ Sills \_\_\_\_\_

Size Girder \_\_\_\_\_ Columns under girders \_\_\_\_\_ Size \_\_\_\_\_ Max. on centers \_\_\_\_\_

Studs (outside walls and carrying partitions) 2x4-16" O. C. Bridging in every floor and flat roof span over 8 feet.

Joints and rafters: 1st floor \_\_\_\_\_ 2nd \_\_\_\_\_, 3rd \_\_\_\_\_, roof \_\_\_\_\_

On centers: 1st floor \_\_\_\_\_, 2nd \_\_\_\_\_, 3rd \_\_\_\_\_, roof \_\_\_\_\_

Maximum span: 1st floor \_\_\_\_\_, 2nd \_\_\_\_\_, 3rd \_\_\_\_\_, roof \_\_\_\_\_

If one story building with masonry walls, thickness of walls? \_\_\_\_\_ height? \_\_\_\_\_

## If a Garage

No. cars now accommodated on same lot \_\_\_\_\_, to be accommodated \_\_\_\_\_ number commercial cars to be accommodated \_\_\_\_\_

Will automobile repairing be done other than minor repairs to cars habitually stored in the proposed building? \_\_\_\_\_

## Miscellaneous

Will work require disturbing of any tree on a public street? no

Will there be in-charge of the above work a person competent to see that the State and City requirements pertaining thereto are observed? yes

APPROVED:

Edward R Logan

Signature of owner by: Edward R Logan

INSPECTION COPY



**CITY OF PORTLAND, MAINE**  
**Application for Permit to Install Wires**

Permit No. 58926

Issued  
 Portland, Maine May 28, 1965

To the City Electrician, Portland, Maine:

The undersigned hereby applies for a permit to install wires for the purpose of conducting electric current, in accordance with the laws of Maine, the Electrical Ordinance of the City of Portland, and the following specifications:

*(This form must be completely filled out - Minimum Fee, \$1.00)*

Owner's Name and Address Edmond Jagan 19 Brentwood St Portland  
 Contractor's Name and Address H J Lechaine 92 Salme St Tel. 773-0007  
 Location 19 Brentwood St Use of Building Dwelling  
 Number of Families 2 Apartments 2 Stores  
 Description of Wiring: New Work Additions Alterations   
100 amp service 220 volts for two family  
 Pipe Cable  Metal Molding BX Cable Plug Molding (No. of feet)  
 No. Light Outlets Plugs Light Circuits Plug Circuits  
 FIXTURES: No. Light Switches Fluor. or Strip Lighting (No. feet)  
 SERVICE: Pipe Cable Undergound No. of Wires Size  
 METERS: Relocated 2 Added Total No. Meters 2  
 MOTORS: Number Phase H. P. Amps Volts Starter  
 HEATING UNITS: Domestic (Oil) No. Motors Phase H.P.  
 Commercial (Oil) No. Motors Phase H.P.  
 Electric Heat (No. of Rooms)  
 APPLIANCES: No. Ranges Watts Brand Feeds (Size and No.)  
 Elec. Heaters Watts  
 Miscellaneous Watts  
 Transformers Air Conditioners (No. Units) Extra Cabinets or Panels  
 Will commence 19 Ready to cover in 19 Signs (No. Units)  
 Amount of Fee \$ Inspection 19

Signed Hemy J Lechaine

DO NOT WRITE BELOW THIS LINE

SERVICE  METER GROUND   
 VISITS: 1 2 3 4 5 6  
 7 8 9 10 11 12  
 REMARKS:

INSPECTED BY F.W. Herbert  
 (OVER)



FILL IN COMPLETELY AND SIGN WITH INK

PERMIT ISSUED

1558

Permit SEP 24 1936

### APPLICATION FOR PERMIT FOR HEATING, COOKING OR POWER EQUIPMENT

To the INSPECTOR OF BUILDINGS, PORTLAND, ME.

Portland, Maine, Sept. 24, 1936

The undersigned hereby applies for a permit to install the following heating, cooking or power equipment in accordance with the Laws of Maine, the Building Code of the City of Portland, and the following specifications:

Location 19 Brentwood St.,

Use of Building residence

Name and address of owner Mrs. Carleton Glidden, 19 Brentwood St. Ward 9

Contractor's name and address Easternoil Inc., 135 Marginal Way NOTIFICATION BE-6495  
T-8600  
SING-IN IS WAIVED

#### General Description of Work

To install <sup>Two</sup> ~~ONE~~ Model A Automatic Oil Burners with 275 gal. tanks CERTIFICATE OF OCCUPANCY  
REQUIREMENT IS WAIVED

#### IF HEATER, POWER BOILER OR COOKING DEVICE

Is heater or source of heat to be in cellar? yes If not, which story \_\_\_\_\_ Kind of Fuel oil

Material of supports of heater or equipment (concrete floor or what kind) concrete

Minimum distance to wood or combustible material, from top of boiler or casing top of furnace, \_\_\_\_\_  
from top of smoke pipe \_\_\_\_\_, from front of heater \_\_\_\_\_ from sides or back of heater \_\_\_\_\_

#### IF OIL BURNER

Name and type of burner Easternoil-gun type Labeled and approved by Underwriters' Laboratories? yes

Will operator be always in attendance? no Type of oil feed (gravity or pressure) pressure

Location oil storage cellar No. and capacity of tanks Two 275 gal.

Will all tanks be more than seven feet from any flame? yes How many tanks fireproofed? \_\_\_\_\_

Amount of fee enclosed? \$1.50 (\$1.00 for one heater, etc., 50 cents additional for each additional heater, etc., in same building at same time.)

INSPECTION COPY

Signature of contractor

EASTERNOIL INC.

BY [Signature] 704 B

Ward 9 Permit No. 36/1558  
 Location 19 Breckinridge St.  
 Owner Mrs. Carleton Glidden  
 Date of permit 9/24/36  
 Notif. closing-in \_\_\_\_\_  
 Inspn. closing-in \_\_\_\_\_  
 Final Notif. 9/30/36 - 8:45 A.M.  
 Final Inspn. 11/20/36 C.D.  
 Cert. of Occupancy issued None

- NOTES
1. ~~Kind of fuel~~ Gas
  2. ~~Label~~ 989386 + 989387
  3. ~~Anti-siphon~~ ✓
  4. ~~Oil storage~~ ✓
  5. ~~Back distance~~ ✓
  6. ~~Vent pipe~~ ✓
  7. ~~Fill pipe~~ ✓
  8. ~~Gauge~~ ✓
  9. ~~Rigidity~~ ✓
  10. ~~Test safety~~ ✓
  11. ~~Pipe sizes & material~~ ✓
  12. ~~Control valve~~ ✓
  13. ~~Anti-pit vent~~ ✓
  14. ~~Temp. or pressure safety~~ ✓
  15. ~~Instructions used~~ ✓

Drifted into concrete beneath pipe.  
Clearouts in chimneys  
Concrete about size of

heater base, burner  
sets or wood flues, etc.

10/3/36. Mr. Winter will  
check this up and call  
us back. C.D.

10/9/36 Eastern called and  
said concrete base would be  
provided unless this becomes  
known

10/19/36. Mr. Winter not  
certain that this is done,  
will call and let this  
office know. C.D.

11/20/36. Wood flues  
removed from  
around burner. etc.

GEO. C TAINSH  
Cor. Mercia Signs

CARD, CLOTH,  
WOOD, GLASS,  
METAL AND

Electric Signs

TELEPHONE 4246

19 Brentwood St.



27 MONUMENT SQUARE  
PORTLAND, MAINE

ESTABLISHED 1905

Open Door Advertising

WALL OR BULLETIN  
TO PROMOTE THE  
SALE OF ANYTHING

Locations Secured

SKETCHES FURNISHED

Oct. 31, 1921.

Sign Committee,  
Mr. Hanson, Bldg. Insp.,  
City Hall,

Gentlemen:

We wish to secure permit for hanging two  
sided projecting board sign, size 22" X 28" to be  
hung at 19 Brentwood St., Woodfords, for Mabel  
R. Pillsbury.

Very truly,

G. C. Tainsh Sign Co.

GCT/EGS

Permit issued October 30, 1921





# APPLICATION FOR PERMIT

B.O.C.A. USE GROUP .....

B.O.C.A. TYPE OF CONSTRUCTION .....

ZONING LOCATION ..... PORTLAND, MAINE

674  
June 13, 1984

**PERMIT ISSUED**

JUN 14 1984

**CITY of PORTLAND**

To the CHIEF OF BUILDING & INSPECTION SERVICES, PORTLAND, MAINE

The undersigned hereby applies for a permit to erect, alter, repair, demolish, move or install the following building, structure, equipment or change use in accordance with the Laws of the State of Maine, the Portland B.O.C.A. Building Code and Zoning Ordinance of the City of Portland with plans and specifications, if any, submitted herewith and the following specifications:

LOCATION **19 Brentwood Street**

1. Owner's name and address **Robert L. Deane - same** Fire District #1  #2

Telephone: **774-3859**

2. Lessee's name and address .....

Telephone .....

3. Contractor's name and address **Concrete Craftman - Windham, Me. - Foundation only & owner** Telephone .....

Proposed use of building **detached 2-car garage** No. of sheets **6**

Last use .....

No. families **2**

Material .....

No. families **2**

Other buildings on same lot .....

Estimated contractual cost \$ **3,500.00** .....

Appeal Fees \$ .....

FIELD INSPECTOR - Mr. ....

Base Fee .....

@ 775-5451

Late Fee .....

**To construct 2-car garage (detached) on right side of existing dwelling, as per plans.**

TOTAL \$ **30.00** .....

Stamp of Special Conditions

**ISSUE PERMIT TO #1**

NOTE TO APPLICANT: Separate plans are required by the installers and subcontractors of heating, plumbing, electrical and mechanicals.

### DETAILS OF NEW WORK

Is any plumbing involved in this work? **no** Is any electrical work involved in this work? **no**

Is connection to be made to public sewer? .....

If not, what is proposed for sewage? .....

Has septic tank notice been sent? .....

Form notice sent? .....

Height average grade to top of plate .....

Height average grade to highest point of roof .....

Size, front .....

depth .....

No. stories .....

solid or filled land? .....

earth or rock? .....

Material of foundation .....

Thickness, top .....

bottom .....

cellar .....

Kind of roof .....

Rise per foot .....

Roof covering .....

No. of chimneys .....

Material of chimneys .....

of lining .....

Kind of heat .....

fuel .....

Framing Lumber - Kind .....

Dressed or full size? .....

Corner posts .....

Sills .....

Size Girder .....

Columns under girder .....

Size .....

Max. on centers .....

Studs (outside walls and carrying partitions) 2x4-16" O. C. Bridging in every floor and flat roof span over 8 feet

Joists and rafters: 1st floor .....

2nd .....

3rd .....

roof .....

O. C. centers 1st floor .....

2nd .....

3rd .....

roof .....

Maximum span. 1st floor .....

2nd .....

3rd .....

roof .....

If one story building with masonry walls, thickness of walls? .....

height? .....

### IF A GARAGE

No. cars now accommodated on same lot .....

to be accommodated .....

number commercial cars to be accommodated .....

Will auto. shop repairing be done other than minor repairs to cars habitually stored in the proposed building? .....

APPROVALS BY: .....

DATE .....

### MISCELLANEOUS

BUILDING INSPECTION - PLAN EXAMINER .....

Will work require disturbing of any tree on a public street? **no**

ZONING .....

BUILDING CODE .....

Will there be in charge of the above work a person competent

Fire Dept. ....

to see that the State and City requirements pertaining thereto

Health Dept. ....

are observed? **yes**

Others .....

Signature of Applicant

**Robert L. Deane**

Phone # .....

Type Name of above

**xx**  
 1  2  3  4

Other .....

and Address .....

2

FIELD INSPECTOR'S COPY

APPLICANT'S COPY

OFFICE FILE COPY



# CITY OF PORTLAND

DEPARTMENT OF PLANNING & URBAN DEVELOPMENT  
INSPECTION SERVICES DIVISION

September 18, 1986

RE: 19 Brentwood Street

Mr. William Dowd  
Dowd Associates  
446 Fore Street  
Portland, Maine 04101

Dear Mr. Dowd,

During the course of a recent inspection of the above structure it was noted that certain plumbing and electrical work has been performed without the proper permits having been applied for or issued. It was also noted that oil burner and hot water heater installations have been made, also without the proper permits having been applied for or issued.

Performance of the above work without proper permits and resultant inspections is a violation of Municipal Codes and could also present a threat to the life, health and property of the inhabitant of this structure.

Please contact this office within five(5) days of the receipt of this letter in order to correct these violations of the Municipal Code.

Sincerely,

Kevin W. Carroll  
Code Enforcement Inspector

*Take care  
of Belated fees etc  
OK  
9/16/87*

/el

cc: Joseph E. Gray, Jr., Director of Planning and Urban Development  
P. Samuel Hoffses, Chief of Inspection Services  
E. R. Goodwin, Chief Plumbing Inspector  
R. Russo, Chief Electrical Inspector

"A" OVER 100' FROM FRONT PROPERTY LINE  
"B" 4' FROM ADJACENT LOT  
"C" OVER 75' FROM REAR PROPERTY LINE

RECEIVED  
JUN 13 1984  
DEPT OF BLDG. INSP  
CITY OF PORTLAND

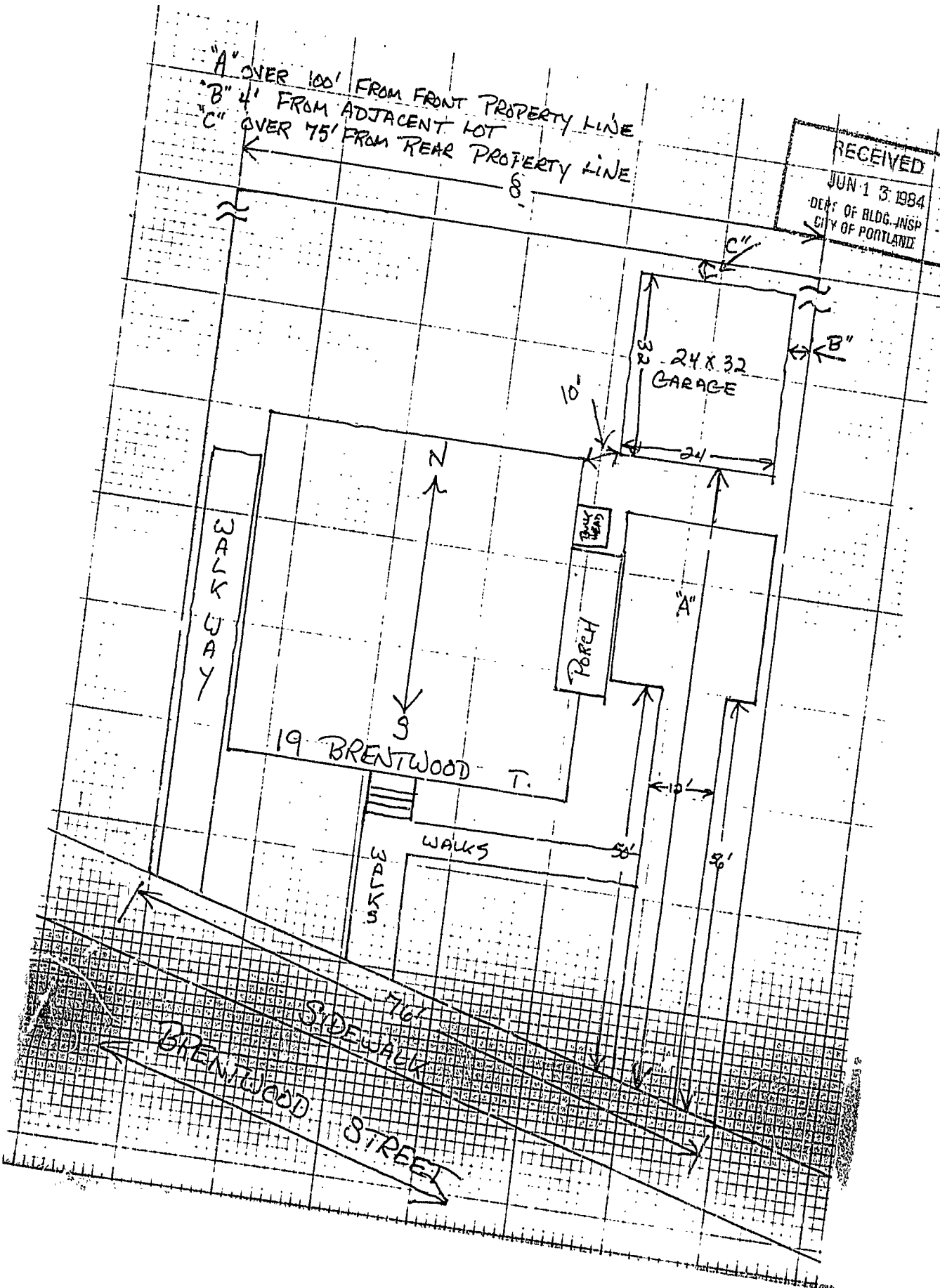

MATERIALS  
 34- 2"X4"X8'  
 2- 2"X4"X10'  
 1- 2"X4"X12'  
 8- 1/2" X 8" BOLTS, WASHERS, NUTS  
 NAILS

R.L. DRAN  
 19 BRENTWOOD ST.  
 PORTLAND, ME  
 JUNE 1984

RECEIVED  
 JUN 18 1984  
 DIV. OF HIGHWAY  
 CONSTRUCTION

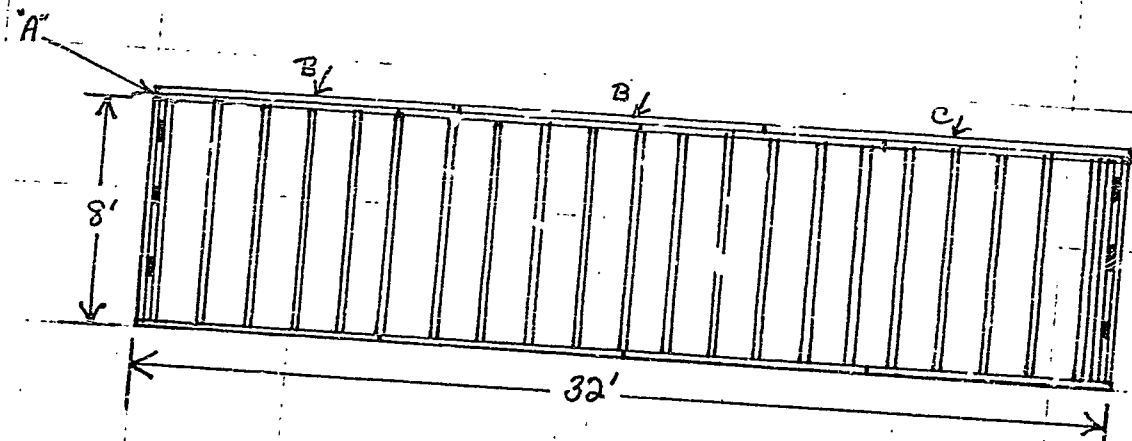

SILL - 2"X4"X8"  
 A - 2"X4"X8'  
 B - 2"X4"X10'  
 C - 2"X4"X12'  
 ALL OTHERS 2"X4"X8"

STUDS - 16" O.C.  
 1/2" X 8" BOLTS TO  
 CONCRETE EVERY 4'  
 SIDE WALL

BACK WALL

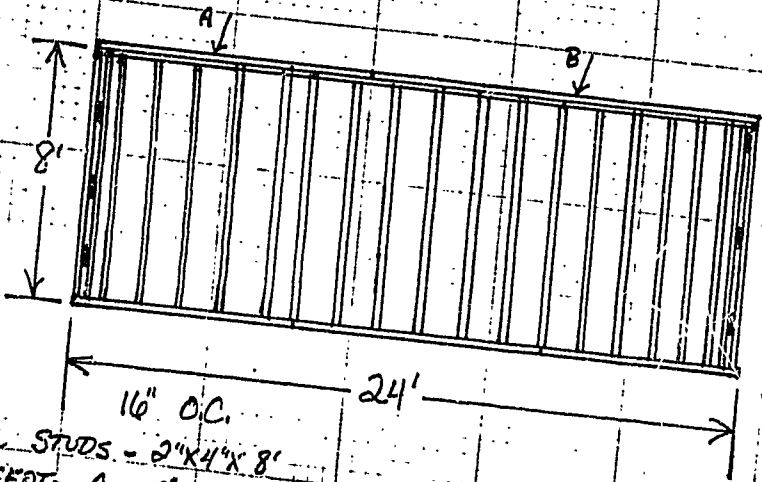

26 - 2x4x8'  
 1 - 2x4x10'  
 1 - 2x4x14'

RECEIVED  
 JUN 13 1984  
 DEPT. OF BLDG. INSP  
 CITY OF PORTLAND

ALL STUDS - 2"x4"x8'  
 EXCEPT - A - 2"x4"x10'  
 B - 2"x4"x14'

FRONT

HEADERS - 2x12x9'3"

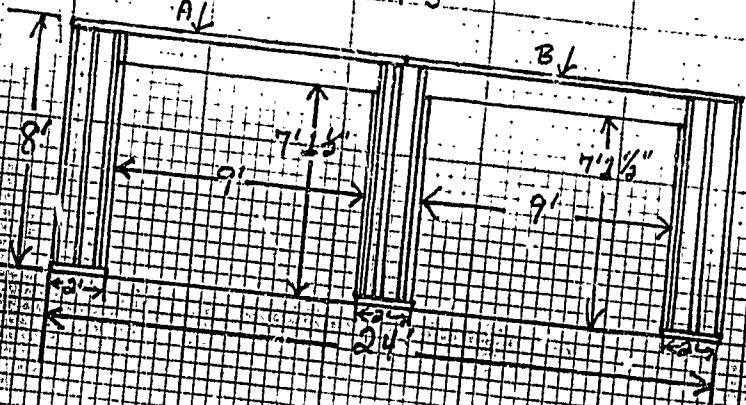

A, B - 2x4x12'

R. L. DEAN  
 19 BRENTWOOD ST.  
 PORTLAND, ME.  
 JUNE 1984

RECEIVED  
JUN 13 1984  
MILLERS FALLS  
VIRGINIA

BEAM - 3 - 32' 2x8 SECTIONS  
NAILED TOGETHER

- 2 - 2x8x16
- 3 - 2x8x14
- 1 - 2x8x12
- 1 - 2x8x6

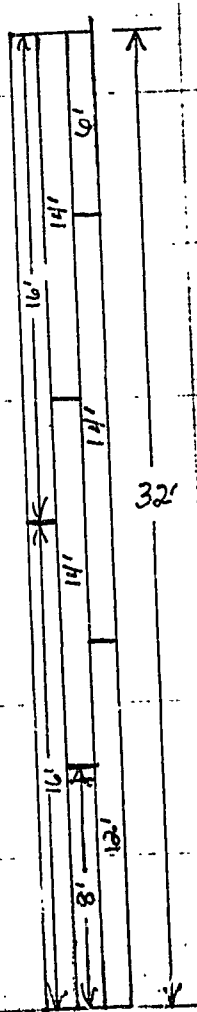
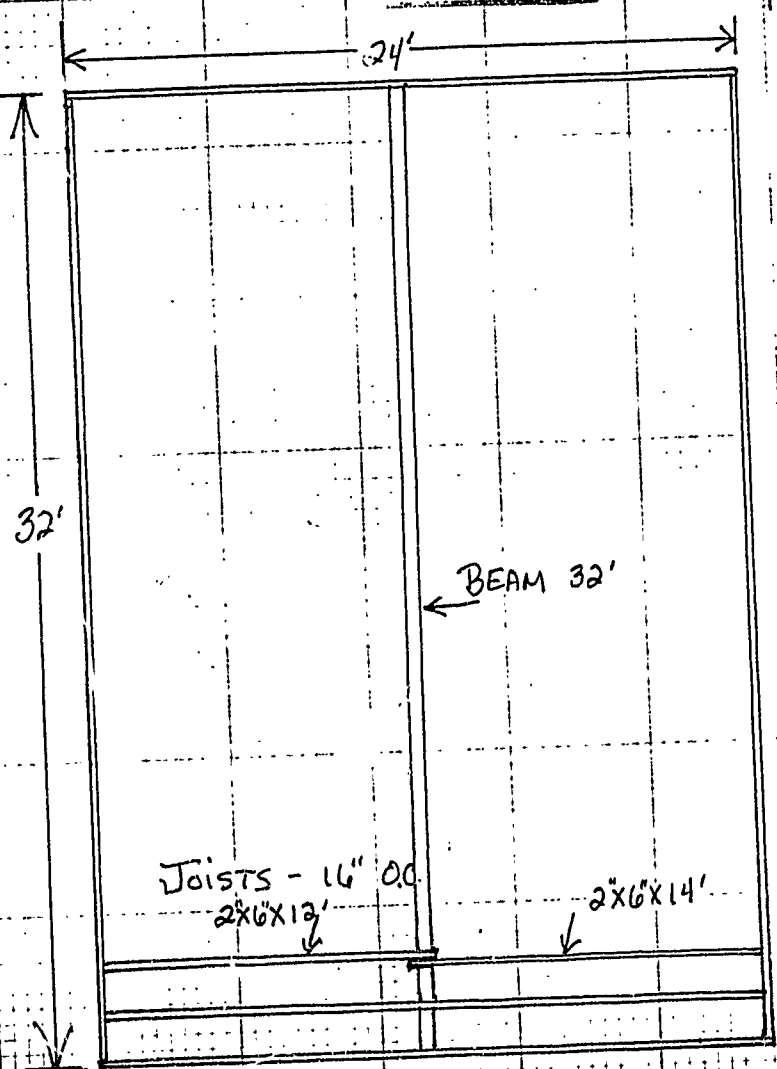

BEAM  
DETAIL

SHEATHING - 4x8x1/8" CDX OR  
AGENCY RATED WELD BOARD C 7/16"

16" O.C. - ALL RAFTERS

RAFTERS - 2x16x16'  
RIDGE - 2x8x32'  
COLLAR BEAMS - 2x4x8'

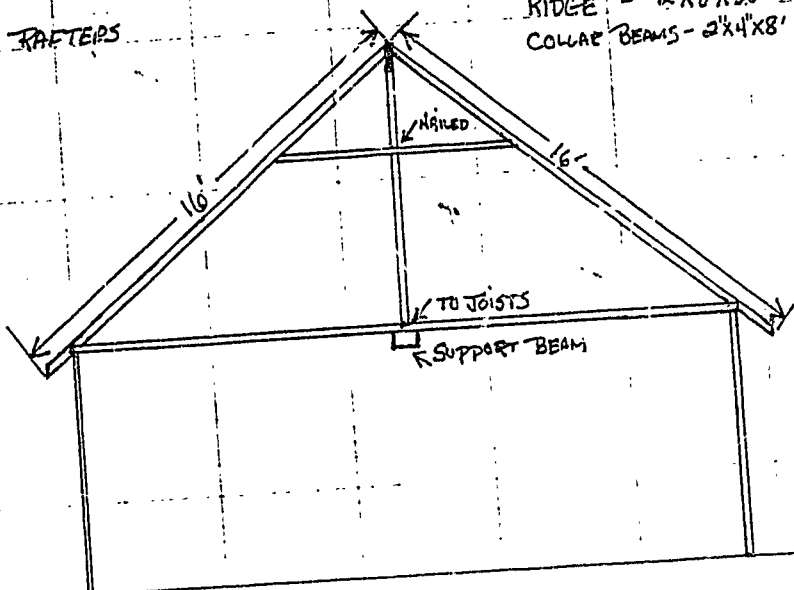

RECEIVED  
JUN 13 1984  
DCI  
CITY

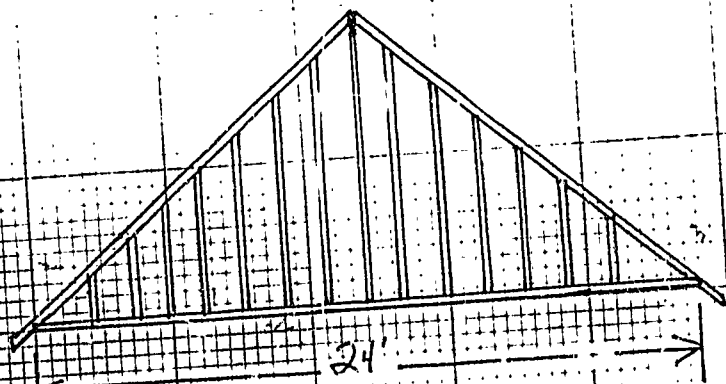

GABLE ENDS - 16" O.C. 2x4 STUDS

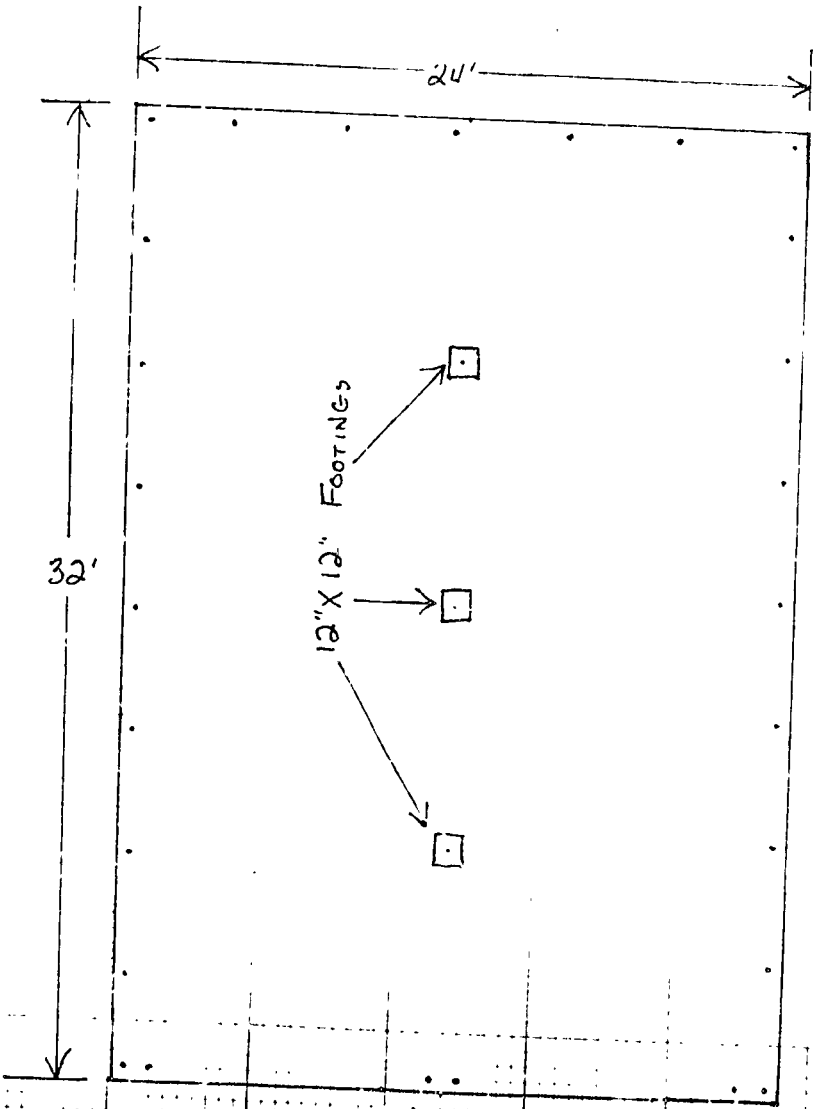

SLAB DETAILS

4" MINIMUM THICKNESS AT CENTER  
 6" BAR MIN CONCRETE  
 COM. A 12" GRAVEL BASE

RECEIVED  
 JUNE 1 1954  
 CIVIL ENGINEERING  
 DEPT.



APPLICATION FOR PERMIT

PERMIT ISSUED

JUN 14 1984

CITY of PORTLAND

B.O.C.A. USE GROUP .....
B.O.C.A. TYPE OF CONSTRUCTION ..... 674
ZONING LOCATION ..... R-5 PORTLAND, MAINE June 13, 1984

To the CHIEF OF BUILDING & INSPECTION SERVICES, PORTLAND, MAINE

The undersigned hereby applies for a permit to erect, alter, repair, demolish, move or install the following building, structure, equipment or change use in accordance with the Laws of the State of Maine, the Portland B.O.C.A. Building Code and Zoning Ordinance of the City of Portland with plans and specifications, if any, submitted herewith and the following specifications:

LOCATION ..... 19 Brentwood Street
1. Owner's name and address Robert L. Dean - same Fire District #1 [ ], #2 [ ]
2. Lessee's name and address Telephone 774-3859
3. Contractor's name and address Concrete Craftsman - Windham, Me. - Foundation only & owner Telephone
Proposed use of building detached 2-car garage No. of sheets 6
Last use No. families 2
Material No. stories Heat Style of roof Roofing
Other buildings on same lot
Estimated contractual cost \$ 3,500.00

FIELD INSPECTOR - Mr. Appeal Fees \$
@ 775-5451 Base Fee
Late Fee
TOTAL \$ 30.00

To construct 2-car garage (detached) on right side of existing dwelling, as per plans.

Stamp of Special Conditions

ISSUE PERMIT TO #1

NOTE TO APPLICANT: Separate permits are required by the installers and subcontractors of heating, plumbing, electrical and mechanicals.

DETAILS OF NEW WORK

Is any plumbing involved in this work? no
Is any electrical work involved in this work? no
Is connection to be made to public sewer? If not, what is proposed for sewage?
Has septic tank notice been sent? Form notice sent?
Height average grade to top of plate Height average grade to highest point of roof
Size, front depth No. stories solid or filled land? earth or rock?
Material of foundation Thickness, top bottom cellar
Kind of roof Rise per foot Roof covering
No. of chimneys Material of chimney of lining Kind of heat fuel
Framing Lumber - Kind Dressed or full size? Corner posts Sills
Size Girder Columns under girders Size Max. on centers
Studs (outside walls and carrying partitions) 2x4-16" O. C. Bridging in every floor and flat roof span over 8 feet.
Joists and rafters: 1st floor 2nd 3rd roof
On centers: 1st floor 2nd 3rd roof
Maximum span: 1st floor 2nd 3rd roof
If one story building with masonry walls, thickness of walls? height?

IF A GARAGE

No. cars now accommodated on same lot, to be accommodated number commercial cars to be accommodated
Will automobile repairing be done other than minor repairs to cars habitually stored in the proposed building?

APPROVALS BY:

BUILDING INSPECTION - PLAN EXAMINER
ZONING: A.M. N.A.A.C. 6/13/84
BUILDING CODE:
Fire Dept.:
Health Dept.:
Others:

MISCELLANEOUS

Will work require disturbing of any tree on a public street? no.

Will there be in charge of the above work a person competent to see that the State and City requirements pertaining thereto are observed? yes.

Signature of Applicant Robert L. Dean Phone #
Type Name of above: Robert L. Dean
Other
and Address

FIELD INSPECTOR'S COPY

APPLICANT'S COPY

OFFICE FILE COPY

Handwritten signature: M.M. Carroll

Permit No. 84 / 677

Location 18 / 24th Street

Owner David Olsen

Date of permit 6-13-84

Approved 6-14-84

Dwelling

Garage 2 car detached

Alteration

NOTES

Large ruled area for notes, crossed out with a large 'X'.