

67-73 BEST STREET

SHAW-WALKER

Print cut # 920R - Hc. tra. # 920R - 1st prd cut # 920AR - Film cut # 9205R

67-73



FILL IN COMPLETELY AND SIGN WITH INK

Permit No. 0045
A PERMIT ISSUED

APPLICATION FOR PERMIT FOR HEATING, COOKING OR POWER EQUIPMENT

Portland, Maine, Jan. 5, 1940

To the INSPECTOR OF BUILDINGS, PORTLAND, ME.
The undersigned hereby applies for a permit to install the following heating, cooking or power equipment in accordance with the Laws of Maine, the Building Code of the City of Portland, and the following specifications:

Location 71 Best Street Use of Building Dwelling No. Stories New Building
Name and address of owner of appliance Philip C. Clement, 71 Best Street Existing "Existing"
Installer's name and address Ballard Oil & Equip. Co. of Me. Telephone 2-1991

General Description of Work

Oil Burning Equipment - Steam **CERTIFICATE OF QUALITY REQUIREMENT IS WANTED**
To install IF HEATER, POWER BOILER OR COOKING DEVICE Kind of Fuel Oil

Is appliance or source of heat to be in cellar? Yes If not, which story Concrete
Material of supports of appliance (concrete floor or what kind) Concrete
Minimum distance to wood or combustible material, from top of appliance or casing top of furnace, from front of appliance
from top of smoke pipe Other connections to same flue from sides or back of appliance

Size of chimney flue IF OIL BURNER
Name and type of burner GB00 Gilbarco Labeled and approved by Underwriters' Laboratories? Yes
Will operator be always in attendance? Basement Type of oil feed (gravity or pressure) Pressure
Location oil storage Basement No. and capacity of tanks 1 - 275-Gal. already in-
Will all tanks be more than seven feet from any flame? Yes How many tanks fireproofed? stalled

Amount of fee enclosed? 1.00 (\$1.00 for one heater, etc., 50 cents additional for each additional heater, etc., in same building at same time.)
Signature of Installer: W. H. [Signature] Ballard Oil & Equip. Co. of Me. 62650

INSPECTION COPY

Permit No. 40115
Location 71 East St
Owner Philip C. Clement
Date of Permit 1/5/40.

Post Card sent
Notif. for insp. None.

Approval Tag issued 1/26/40. etc.

Oil Burner Check List (date) 1/26/40.

1. Kind of heat: Steam
2. Label 470382
3. Anti-siphon Existing
4. Oil storage "
5. Tank distance "
6. Vent Pipe "
7. Fill Pipe "
8. Gauge "
9. Rigidity "
10. Feed safety "
11. Pipe sizes and material "
12. Control valve "
13. Ash pit/vent "
14. Temp. or pressure safety "
15. Instruction card "
16. Don't start in same pipe

NOTES

[Faint, mostly illegible text in the right-hand column, possibly bleed-through from the reverse side of the page.]



FILL IN COMPLETELY AND SIGN WITH INK

Permit No. _____

APPLICATION FOR PERMIT FOR HEATING, COOKING OR POWER EQUIPMENT

Portland, Maine, October 14, 1929

To the INSPECTOR OF BUILDINGS, Portland, Me.
The undersigned hereby applies for a permit to install the following heating, cooking or power equipment in accordance with the laws of Maine, the Building Code of the City of Portland, and the following specifications:

Location 71 Bost Street Use of Building Residence

Name and address of owner Mr. Philip C. Clement

Contractor's name and address Ballard Oil & Equipment Co., 124 Telephone P2380 High St., Portland, Me.

General Description of Work Oil burner
P. C. Clement 10/15/29

To install Oil burner
IF HEATER, POWER BOILER OR COOKING DEVICE
Is heater or source of heat to be in cellar? Yes If not, which story _____ Kind of Fuel Oil

Material of supports of heater or equipment (concrete floor or what kind) Concrete

Minimum distance to wood or combustible material, from top of boiler or casing top of furnace, _____
from top of smoke pipe _____ from front of heater _____ from sides or back of heater _____

IF OIL BURNER
Name and type of burner Super Approved by Underwriters' Laboratories? Yes

Location oil storage Basement No. and capacity of tanks 1 275 gallon



APPLICATION FOR PERMIT

Class of Building or Type of Structure _____

Portland, Maine, October 15, 1929

To the INSPECTOR OF BUILDINGS, PORTLAND, ME.

The undersigned hereby applies for a permit to ~~erect~~ install the following building structure equipment in accordance with the Laws of the State of Maine, the Building Code of the City of Portland, plans and specifications, if any, submitted herewith and the following specifications:

Location 71 Best Street Ward 1 Within Fire Limits? No Dist. No. _____
 Owner's or Lessee's name and address Phillip G. Clement, 71 Best St. Telephone _____
 Contractor's name and address Ballard Oil & Equipment Co. 124 High St. Telephone P 2350
 Architect's name and address _____
 Proposed use of building Dwelling house No. families _____
 Other buildings on same lot _____

Description of Present Building to be Altered

Material _____ No. stories _____ Heat _____ Style of roof _____ Roofing _____
 Last use _____ No. families _____

General Description of New Work

To install Oil Burner

Details of New Work

Size, front _____ depth _____ No. stories _____ Height average grade to highest point of roof _____
 To be erected on solid or filled land? _____ earth or rock? _____
 Material of foundation _____ Thickness, top _____ bottom _____
 Material of underpinning _____ Height _____ Thickness _____
 Kind of roof _____ Roof covering _____
 No. of chimneys _____ Material of chimneys _____ of lining _____
 Kind of heat _____ Type of fuel oil Distance, heater to chimney _____
 If oil burner, name and model Supor
 Capacity and location of oil tanks one 275 gallon tank in basement over F' from heater
 Is gas fitting involved? _____ Size of service _____
 Corner posts _____ Sills _____ Girt or ledger board? _____ Size _____
 Material columns under girders _____ Size _____ Max. on centers _____
 Studs (outside walls and carrying partitions) 2x4-16" O.C. Girders 6x8 or larger. Bridging in every floor and flat roof span over 8 feet. Sills and corner posts all one piece in cross section.
 Joists and rafters: 1st floor _____, 2nd _____, 3rd _____, roof _____
 On centers: 1st floor _____, 2nd _____, 3rd _____, roof _____
 Maximum span: 1st floor _____, 2nd _____, 3rd _____, roof _____
 If one story building with masonry walls, thickness of walls? _____ height? _____

If a Garage

No. cars now accommodated on same lot _____, to be accommodated _____
 Total number commercial cars to be accommodated _____
 Will automobile repairing be done other than minor repairs to cars habitually stored in the proposed building? _____

Miscellaneous

Will above work require removal or disturbing of any shade tree on a public street? no
 Plans filed as part of this application? yes No. sheets 1
 Estimated cost \$ _____ Fee \$1.00
 Will there be in charge of the above work a person competent to see that the State and City requirements pertaining thereto are observed? yes

INSPECTION COPY

Signature of owner _____

PERMIT ISSUED
 Permit No. 2168
 OCT 15 1929

NOTIFICATION TO BE LAID
 OF CITY ENGINEER
 REQUISITE OF OCCUPANTS
 REQUISITE OF INSURANCE

418A



(10) GENERAL RESIDENCE ZONE

PERMIT ISSUED

0533

APR 11 1928

APPLICATION FOR PERMIT

Class of Building or Type of Structure Third Class

Portland, Maine, April 11, 1928

To the INSPECTOR OF BUILDINGS, PORTLAND, ME.

The undersigned hereby applies for a permit to erect alter install the following building structure equipment in accordance with the Laws of the State of Maine, the Building Code of the City of Portland, plans and specifications, if any, submitted herewith and the following specifications:

Location 71 East Street Ward 7 Within Fire Limits? No Dist. No. _____
 Owner's or Lessee's name and address Blanche Clement, 71 East Street Telephone _____
 Contractor's name and address Carl Hayden, 119 Brentwood St. Telephone _____
 Architect's name and address _____
 Proposed use of building: Dwelling house No. families 1
 Other buildings on same lot garage

Description of Present Building to be Altered

Material wood No. stories 1 1/2 Heat _____ Style of roof _____ Roofing _____
 Last use Dwelling house No. families 1

General Description of New Work

To cut in new door between two rooms on first floor

NO. OF CLOSURES IS WAIVED
CITY REQUIREMENT IS WAIVED

Details of New Work

Size, front _____ depth _____ No. stories _____ Height average grade to highest point of roof _____
 To be erected on solid or filled land? _____ earth or rock? _____
 Material of foundation _____ Thickness, top _____ bottom _____
 Material of underpinning _____ Height _____ Thickness _____
 Kind of roof _____ Roof covering _____
 No. of chimneys _____ Material of chimneys _____ of lining _____
 Kind of heat _____ Type of fuel _____ Distance, heater to chimney _____
 If oil burner, name and model _____
 Capacity and location of oil tanks _____
 Is gas fitting involved? _____ Size of service _____
 Corner posts _____ Sills _____ Girt or ledger board? _____ Size _____
 Material columns under girders _____ Size _____ Max. on centers _____
 Studs (outside walls and carrying partitions) 2x4-16" O. C. Girders 6x8 or larger. Bridging in every floor and flat roof span over 8 feet. Sills and corner posts all one piece in cross section.
 Joists and rafters: 1st floor _____, 2nd _____, 3rd _____, roof _____
 On centers: 1st floor _____, 2nd _____, 3rd _____, roof _____
 Maximum span: 1st floor _____, 2nd _____, 3rd _____, roof _____
 If one story building with masonry walls, thickness of walls? _____ height? _____

If a Garage

No. cars now accommodated on same lot _____, to be accommodated _____
 Total number commercial cars to be accommodated _____
 Will automobile repairing be done other than minor repairs to cars habitually stored in the proposed building? _____

Miscellaneous

Will above work require removal or disturbing of any shade tree on a public street? no
 Plans filed as part of this application? no No. sheets _____
 Estimated cost \$ 10. Fee \$.25
 Will there be in charge of the above work a person competent to see that the State and City requirements pertaining thereto are observed? Yes

Signature of owner Blanche C. Clement

INSPECTION COPY

6136



Location, ownership and detail must be correct, complete and legible. Separate application required for every building. Plans must be filed with this application

APPLICATION FOR PERMIT TO BUILD (3D CLASS BUILDING)

Portland, Me., September 10, 1921

To THE INSPECTOR OF BUILDINGS

The undersigned hereby applies for a permit to build, according to the following Specifications:—

Plans must be submitted in duplicate, one set to be filed with the Department and the duplicate set thereof (bearing the approval of the Inspector of Buildings) shall be kept on the work and exhibited on demand.

Location 71 Beat Wd. 8
 Name of owner is? Philip Clement Address 26 Wolcott
 Name of mechanic is? H E Wilson " 507 Woodfords
 Name of architect is? _____ " _____
 Proposed occupancy of building (purpose)? private garage (two cars only, no space to be let
 If a dwelling or tenement house, for how many families? _____
 Are there to be stores in lower story? _____
 Size of lot, No. of feet front? _____; No. of feet rear? _____; No. of feet deep? _____
 Size of building, No. of feet front? 20ft; No. of feet rear? 20ft; No. of feet deep? 20ft
 No. of stories, front? _____; rear? _____
 No. of feet in height from the mean grade of street to the highest part of the roof? 12ft
 Distance from lot lines, front? _____ feet; side? _____ feet; side? _____ feet; rear? _____
 Firestop to be used? two feet from lot line, pyrene fire extinguisher, does not obstruct windows
 Will the building be erected on solid or filled land? _____
 Will the foundation be laid on earth, rock or piles? _____
 If on piles, No. of rows? _____ distance on centres? _____ length of? _____
 Diameter, top of? _____ diameter, bottom of? _____
 Size of posts? _____
 " girts? _____
 " floor timbers? 1st floor concrete, 2d, 3d _____, 4th _____
 O. C. " " " " _____, " _____, " _____, " _____
 Span " " " " _____, " _____, " _____, " _____
 Braces, how put in? _____
 Building, how framed? _____
 Material of foundation? _____ thickness of? _____ laid with mortar? _____
 Underpinning, material of? _____ height of? _____ thickness of? _____
 Will the roof be flat, pitch, mansard, or hip? pitch Material of roofing? asphalt
 Will the building be heated by steam, furnaces, stoves, or grates? _____ Will the flues be lined? _____
 Will the building conform to the requirements of the law? yes
 No. of brick walls? _____ and where placed? _____
 Means of egress? _____

PERMIT MUST BE RECEIVED BEFORE BEGINNING WORK.

If the building is to be occupied as a Tenement House, give the following particulars

What is the height of cellar or basement? _____
 What will be the clear height of first story? _____ second? _____ third? _____
 State what means of egress is to be provided? _____
 _____ Scuttle and stepladder to roof? _____

Estimated Cost,
\$ 600.

Signature of owner or authorized representative, N. E. Wilson

Address, 507 Woodford St.

Submitted? _____ Received by? _____



Location, ownership and detail must be correct, complete and legible. Separate application required for every building. Plans must be filed with this application

APPLICATION FOR PERMIT TO BUILD

(3D CLASS BUILDING)

Portland, Me., September 10, 1921 19

To THE INSPECTOR OF BUILDINGS

The undersigned hereby applies for a permit to build, according to the following Specifications:—

Plans must be submitted in duplicate, one set to be filed with the Department and the duplicate set thereof (bearing the approval of the Inspector of Buildings) shall be kept on the work and exhibited on demand.

PERMIT MUST BE RECEIVED BEFORE BEGINNING WORK.

Location 71 Beal Wd. 8
 Name of owner is? Philip Clement Address 26 Wolcott
 Name of mechanic is? H E Wilson " 507 Woodfords
 Name of architect is? _____ " _____
 Proposed occupancy of building (purpose)? dwelling
 If a dwelling or tenement house, for how many families? 1
 Are there to be stores in lower story? _____
 Size of lot, No. of feet front? _____; No. of feet rear? _____; No. of feet deep? _____
 Size of building, No. of feet front? 33ft; No. of feet rear? 33ft; No. of feet deep? 44ft
 No. of stories, front? 1; rear? _____
 No. of feet in height from the mean grade of street to the highest part of the roof? 20ft
 Distance from lot lines, front? _____ feet; side? _____ feet; side? _____ feet; rear? _____
 Firestop to be used? 7-19
 Will the building be erected on solid or filled land? _____
 Will the foundation be laid on earth, rock or piles? _____
 If on piles, No. of rows? _____ distance on centres? _____ length of? _____
 Diameter, top of? _____ diameter, bottom of? _____
 Size of posts? 4x6 Studding 2x4 16 0 0 Sills 4x8 Roof Rafters 2x6 24 0 0 Girder 6x8
 " girts? 4x4
 " floor timbers? 1st floor 2x8, 2d _____, 3d _____, 4th _____
 O. C. " " " " 16 " " " " _____
 Span " " " " not over 16 ft. " " " " _____
 Braces, how put in? _____
 Building, how framed? _____
 Material of foundation? concrete thickness of? 12in laid with mortar? _____
 Underpinning, material of? brick height of? 3ft thickness of? 8in
 Will the roof be flat, pitch, mansard, or hip? _____ Material of roofing? _____
 Will the building be heated by steam, furnaces, stoves, or grates? steam Will the flues be lined? yes
 Will the building conform to the requirements of the law? yes
 No. of brick walls? _____ and where placed? _____
 Means of egress? _____

If the building is to be occupied as a Tenement House, give the following particulars

What is the height of cellar or basement? _____
 What will be the clear height of first story? _____ second? _____ third? _____
 State what means of egress is to be provided? _____
 _____ Scuttle and stepladder to roof? _____

Estimated Cost, \$ 7,000.
 Signature of owner or authorized representative, H. E. Wilson
 Address, 507 Woodford St.

Plans submitted? _____ Received by? _____



FILL IN AND SIGN WITH INK

APPLICATION FOR PERMIT FOR HEATING, COOKING OR POWER EQUIPMENT

962 PERMIT ISSUED

AUG 9 1984

Portland, Maine, August 9, 1984

CITY OF PORTLAND

To the INSPECTOR OF BUILDINGS, PORTLAND, ME.

The undersigned hereby applies for a permit to install the following heating, cooking or power equipment in accordance with the Laws of Maine, the Building Code of the City of Portland, and the following specifications:

Location 71 East Street Use of Building sin. fam. No. Stories 2 New Building Existing X Name and address of owner of appliance Margerita Hervey - same Installer's name and address Ballard Oil & Equip Co. - 135 Marginal Way Telephone 772-1991

General Description of Work CALL: NANCY RAMSEY - EXT. 333 HUMAN SERVICES FOR INSP. 774-4581 To install Replacement Steam Boiler

IF HEATER, OR POWER BOILER

Location of appliance cellar Any burnable material in floor surface or beneath? no If so, how protected? Kind of fuel? oil #2 Minimum distance to burnable material, from top of appliance or casing top of furnace At least 3' all around From top of smoke pipe From front of appliance From sides or back of appliance Size of chimney flue 14" Other connections to same flue no If gas fired, how vented? Rated maximum demand per hour Will sufficient fresh air be supplied to the appliance to insure proper and safe combustion? yes

IF OIL BURNER

Name and type of burner Carlin Labeled by underwriters' laboratories? yes Will operator be always in attendance? no Does oil supply line feed from top or bottom of tank? bottom Type of floor beneath burner concrete Size of vent pipe 14" Location of oil storage cellar Number and capacity of tanks 1-275 gal. Low water shut off yes Make MacDonald/Miller No 47-2 Will all tanks be more than five feet from any flame? yes How many tanks enclosed? none Total capacity of any existing storage tanks for furnace burners 1 - 275

IF COOKING APPLIANCE

Location of appliance Any burnable material in floor surface or beneath? If so, how protected? Height of Legs, if any Skirting at bottom of appliance? Distance to combustible material from top of appliance? From front of appliance From sides and back From top of smokepipe Size of chimney flue Other connections to same flue Is hood to be provided? If so, how vented? Forced or gravity? If gas fired, how vented? Rated maximum demand per hour

MISCELLANEOUS EQUIPMENT OR SPECIAL INFORMATION

Amount of fee enclosed? 15.00

APPROVED:

Signature lines for approval

Will there be in charge of the above work a person competent to see that the State and City requirements pertaining thereto are observed? yes

Signature of Installer

Handwritten signature of installer

Est. Cost: \$3,000.00

CS 300

FILE COPY



962

FILL IN AND SIGN WITH INK

APPLICATION FOR PERMIT FOR HEATING, COOKING OR POWER EQUIPMENT

PERMIT ISSUED

AUG 9 1984

Portland, Maine, August 9, 1984

CITY OF PORTLAND

To the INSPECTOR OF BUILDINGS, PORTLAND, ME.

The undersigned hereby applies for a permit to install the following heating, cooking or power equipment in accordance with the Laws of Maine, the Building Code of the City of Portland, and the following specifications:

Location 71 East Street Use of Building sin. fam. No. Stories 2 New Building Existing "X" Name and address of owner of appliance Margerite Ramsey - same Installer's name and address Ballard Oil & Equip. Co. - 135 Marginal Way Telephone 772-1991

General Description of Work CALL: NANCY RAMSEY - EXT. 333 HUMAN SERVICES FOR INSP. 774-4581 To install Replacement Steam Boiler

IF HEATER, OR POWER BOILER

Location of appliance cellar Any burnable material in floor surface or beneath? no If so, how protected? Kind of fuel? oil #2 Minimum distance to burnable material, from top of appliance or casing top of furnace At least 3' all around From top of smoke pipe From front of appliance From sides or back of appliance Size of chimney flue 14" Other connections to same flue no If gas fired, how vented? Rated maximum demand per hour Will sufficient fresh air be supplied to the appliance to insure proper and safe combustion? yes

IF OIL BURNER

Name and type of burner Carlin Labelled by underwriters' laboratories? yes Will operator be always in attendance? no Does oil supply line feed from top or bottom of tank? bottom Type of floor beneath burner concrete Size of vent pipe 1 1/2" Location of oil storage cellar Number and capacity of tanks 1-275 gal. Low water shut off yes Make MacDonald/Miller No 47-2 Will all tanks be more than five feet from any flame? yes How many tanks enclosed? none Total capacity of any existing storage tanks for furnace burners 1-275

IF COOKING APPLIANCE

Location of appliance Any burnable material in floor surface or beneath? If so, how protected? Height of Legs, if any Skirting at bottom of appliance? Distance to combustible material from top of appliance? From front of appliance From sides and back From top of smokepipe Size of chimney flue Other connections to same flue Is hood to be provided? If so, how vented? Forced or gravity? If gas fired, how vented? Rated maximum demand per hour

MISCELLANEOUS EQUIPMENT OR SPECIAL INFORMATION

Amount of fee enclosed? 15.00

APPROVED:

Will there be in charge of the above work a person competent to see that the State and City requirements pertaining thereto are observed? yes

CS 300

FILE COPY

Signature of Installer

[Handwritten Signature]

Est. Cost: \$3,000.00



APPLICATION FOR PERMIT
DEPARTMENT OF BUILDING INSPECTIONS SERVICES
ELECTRICAL INSTALLATIONS

Date May 10, 19 85
 Receipt and Permit number D 00205

To the CHIEF ELECTRICAL INSPECTOR, Portland, Maine:

The undersigned hereby applies for a permit to make electrical installations in accordance with the laws of Maine, the Portland Electrical Ordinance, the National Electrical Code and the following specifications:

LOCATION OF WORK: 71 Best St.
 OWNER'S NAME: Thomas McCue ADDRESS: lives there

OUTLETS: Receptacles _____ Switches _____ Plugmold _____ ft. TOTAL _____ FEES

FIXTURES: (number of) Incandescent _____ Fluorescent _____ (not strip) TOTAL _____
 Strip Fluorescent _____ ft. _____

SERVICES: Overhead Underground _____ Temporary _____ TOTAL amperes 100 3.00

METERS: (number of) 1 _____ .50

MOTORS: (number of) Fractional _____
 1 HP or over _____

RESIDENTIAL HEATING: Oil or Gas (number of units) _____
 Electric (number of rooms) _____

COMMERCIAL OR INDUSTRIAL HEATING: Oil or Gas (by a main boiler) _____
 Oil or Gas (by separate units) _____
 Electric Under 20 kws _____ Over 20 kws _____

APPLIANCES: (number of)
 Ranges _____ Water Heaters _____
 Cook Tops _____ Disposals _____
 Wall Ovens _____ Dishwashers _____
 Dryers _____ Compactors _____
 Fans _____ Others (denote) _____
 TOTAL _____

MISCELLANEOUS: (number of)
 Branch Panels _____
 Transformers _____
 Air Conditioners Central Unit _____
 Separate Units (windows) _____
 Signs 20 sq. ft. and under _____
 Over 20 sq. ft. _____
 Swimming Pools Above Ground _____
 In Ground _____
 Fire/Burglar Alarms Residential _____
 Commercial _____
 Heavy Duty Outlets, 220 Volt (such as welders) 30 amps and under _____
 over 30 amps _____
 Circus, Fairs, etc. _____
 Alterations to wires _____
 Repairs after fire _____
 Emergency Lights, battery _____
 Emergency Generators _____

FOR ADDITIONAL WORK NOT ON ORIGINAL PERMIT DOUBLE FEE DUE:
 FOR REMOVAL OF A "STOP ORDER" (304-16.b)
 TOTAL AMOUNT DUE: 3.50
 min 5.00

INSPECTION: Will be ready on done, 19 85; or Will Call _____
 CONTRACTOR'S NAME: Michael Monario
 ADDRESS: Box Box 4488
 TEL.: _____
 MASTER LICENSE NO.: _____ SIGNATURE OF CONTRACTOR: [Signature]
 LIMITED LICENSE NO.: _____

INSPECTOR'S COPY -- WHITE
 OFFICE COPY -- CANARY
 CONTRACTOR'S COPY -- GREEN



APPLICATION FOR PERMIT
DEPARTMENT OF BUILDING INSPECTIONS SERVICES
ELECTRICAL INSTALLATIONS

Date Aug. 9, 1984, 19
 Receipt and Permit number B22781

To the CHIEF ELECTRICAL INSPECTOR, Portland, Maine:

The undersigned hereby applies for a permit to make electrical installations in accordance with the laws of Maine, the Portland Electrical Ordinance, the National Electrical Code and the following specifications:

LOCATION OF WORK: 71 Best Street
 OWNER'S NAME: Margerite Hersey ADDRESS: same

OUTLETS: Receptacles _____ Switches _____ Plugmold _____ ft. TOTAL _____

FIXTURES: (number of)
 Incandescent _____ Flourescent _____ (not strip) TOTAL _____
 Strip Flourescent _____ ft. _____

SERVICES: Overhead _____ Underground _____ Temporary _____ TOTAL amperes _____

METERS: (number of) _____

MOTORS: (number of)
 Fractional _____
 1 HP or over _____

RESIDENTIAL HEATING:
 Oil or Gas (number of units) X _____ 5.00
 Electric (number of rooms) _____

COMMERCIAL OR INDUSTRIAL HEATING:
 Oil or Gas (by a main boiler) _____
 Oil or Gas (by separate units) _____
 Electric Under 20 kws _____ Over 20 kws _____

APPLIANCES: (number of)
 Ranges _____ Water Heaters _____
 Cook Tops _____ Disposals _____
 Wall Ovens _____ Dishwashers _____
 Dryers _____ Compactors _____
 Fans _____ Others (denote) _____
 TOTAL _____

MISCELLANEOUS: (number of)
 Branch Panels _____
 Transformers _____
 Air Conditioners Central Unit _____
 Separate Units (windows) _____
 Signs 20 sq. ft. and under _____
 Over 20 sq. ft. _____
 Swimming Pools Above Ground _____
 In Ground _____
 Fire/Burglar Alarms Residential _____
 Commercial _____
 Heavy Duty Outlets, 220 Volt (such as welders) 30 amps and under _____
 over 30 amps _____
 Circus, Fairs, etc. _____
 Alterations to wires _____
 Repairs after fire _____
 Emergency Lights, battery _____
 Emergency Generators _____

FOR ADDITIONAL WORK NOT ON ORIGINAL PERMIT DOUBLE FEE DUE:
 FOR REMOVAL OF A "STOP ORDER" (304-16.b)
 TOTAL AMOUNT DUE: 5.00 Min.

(CALL: NANCY RAMSEY - EXT. 333, HUMAN SERVICES FOR INSPECTION - 774-4581)

INSPECTION: Will be ready on Aug. 17, 1984; or Will Call _____
 CONTRACTOR'S NAME: Ballard Oil & Equip. Co.
 ADDRESS: 135 Marginal Way, Portland
 TEL.: 772-1991
 MASTER LICENSE NO.: CRD100 SIGNATURE OF CONTRACTOR: _____
 LIMITED LICENSE NO.: _____

INSPECTOR'S COPY — WHITE
 OFFICE COPY — CANARY
 CONTRACTOR'S COPY — GREEN

ELECTRICAL INSTALLATIONS -

Permit Number 22781

Location 71 East St.

Owner M. Harvey

Date of Permit 8-9-84

Final Inspection 2-8-85

By Inspector Filly

Permit Application Register Page No. 42

INSPECTIONS: Service _____ by _____

Service called in _____

Closing-in _____ by _____

PROGRESS INSPECTIONS: 2-8-85 / _____ / _____

CODE COMPLIANCE COMPLETED 2-8-85

DATE

REMARKS:

I checked this but can't remember correct date.

FILL IN AND SIGN WITH INK



APPLICATION FOR PERMIT FOR HEATING, COOKING OR POWER EQUIPMENT 962

PERMIT ISSUED

AUG 9 1984

Covered to make Portland, Maine, August 9, 1984

CITY OF PORTLAND

To the INSPECTOR OF BUILDINGS, PORTLAND, ME.

The undersigned hereby applies for a permit to install the following heating, cooking or power equipment in accordance with the Laws of Maine, the Building Code of the City of Portland, and the following specifications:

Location 71 Best Street Use of Building sin. fam. No. Stories 2 New Building Existing " X
Name and address of owner of appliance Margerite Hersey - same
Installer's name and address Ballard Oil & Equip. Co. - 135 Marginal Way Telephone 772-1991

General Description of Work

CALL: NANCY RAMSEY - EXT. 333 HUMAN SERVICES FOR INSP. 774-4581

To install Replacement Steam Boiler

IF HEATER, OR POWER BOILER

Location of appliance cellar Any burnable material in floor surface or beneath? no
If so, how protected? Kind of fuel? oil #2
Minimum distance to burnable material, from top of appliance or casing top of furnace At least 3' all around
From top of smoke pipe From front of appliance From sides or back of appliance
Size of chimney flue 14" Other connections to same flue no
If gas fired, how vented? Rated maximum demand per hour
Will sufficient fresh air be supplied to the appliance to insure proper and safe combustion? yes

IF OIL BURNER

Name and type of burner Carlin Labelled by underwriters' laboratories? yes
Will operator be always in attendance? no Does oil supply line feed from top or bottom of tank? bottom
Type of floor beneath burner concrete Size of vent pipe 1 1/2"
Location of oil storage cellar Number and capacity of tanks 1-275 gal.
Low water shut off yes Make MacDonal/Miller No. 47-2
Will all tanks be more than five feet from any flame? yes How many tanks enclosed? none
Total capacity of any existing storage tanks for furnace burners 1-275

IF COOKING APPLIANCE

Location of appliance Any burnable material in floor surface or beneath?
If so, how protected? Height of Legs, if any
Skirting at bottom of appliance? Distance to combustible material from top of appliance?
From front of appliance From sides and back From top of smokepipe
Size of chimney flue Other connections to same flue
Is hood to be provided? If so, how vented? Forced or gravity?
If gas fired, how vented? Rated maximum demand per hour

MISCELLANEOUS EQUIPMENT OR SPECIAL INFORMATION

Amount of fee enclosed? 15.00

APPROVED:

[Signature line for inspector]

Will there be in charge of the above work a person competent to see that the State and City requirements pertaining thereto are observed? yes

CS 300

INSPECTION COPY

Signature of Installer

[Signature of installer]

Est. Cost: \$3,000.00

[Signature] MR. CARROLL

NOTES

9-11-84 Checked
No one home

~~Empty lot~~

962/84
Permit No. 71251 ST
Location
Owner M. J. H. Hesse
Date of permit 8/9/84
Approved

Permit # 10738 City of Portland BUILDING PERMIT APPLICATION Fee _____ Zone _____ Map # _____ Lot# _____

Applicant: John and Roberta Reid Phone # 774-8034
Address: 68 East St. Portland
Type of Construction: RENOVATION
Contractor: Self Sub: _____
Phone # _____
Construction Cost: Approx \$2400.00 Proposed Use: Single Family
Past Use: Single Family
Existing Res. Units: _____ # of New Res. Units: _____
Building Dimensions L: _____ W: _____ Total Sq. Ft.: _____
Bedrooms: _____ Lot Size: _____
Proposed Use: Seasonal _____ Condominium _____ Conversion _____
Main Conversion: To remove wall between kitchen and dining area and installing beam (header) as per plan

For Official Use Only
PERMIT ISSUED
Date: October 26, 1989 Name: _____
Subdivision: _____
Inside Fire Limits: _____
Bldg Code: _____ Ownership: Public
Time Limit: _____
Estimated Cost: \$2400.00 City of Portland
Zoning: R-5
Street Frontage Provided: _____
Provided Setbacks: Front _____ Back _____ Side _____
Review Required:
Zoning Board Approval: Yes _____ No _____ Date: _____
Planning Board Approval: Yes _____ No _____ Date: _____
Conditional Use: _____ Variance _____ Site Plan _____ Subdivision _____
Shoreland Zoning Yes _____ No _____ Floodplain Yes _____ No _____
Special Exception _____
Other (Explain): OK WNA 10-27-89

Foundation:
1. Type of Soil: _____
2. Set Backs - Front _____ Rear _____ Side(s) _____
3. Footings Size: _____
4. Foundation Size: _____
5. Other: _____

Roof:
1. Sills Size: _____ Sills must be anchored.
2. Girder Size: _____
3. Lally Column Spacing: _____ Size: _____
4. Joists Size: _____ Spacing 16" O.C.
5. Bridging Type: _____ Size: _____
6. Floor Sheathing Type: _____ Size: _____
7. Other Material: _____

Interior Walls:
1. Studding Size _____ Spacing _____
2. No. windows _____
3. No. Doors _____
4. Header Sizes _____ Span(s) _____
5. Bracing: Yes _____ No _____
6. Corner Posts Size _____
7. Insulation Type _____ Size _____
8. Sheathing Type _____ Size _____
9. Siding Type _____ Weather Exposure _____
10. Masonry Materials _____
11. Metal Materials _____

Exterior Walls:
1. Studding Size _____ Spacing _____
2. Header Sizes _____ Span(s) _____
3. Wall Covering Type _____
4. Fire Wall if required _____
5. Other Materials _____

Ceiling:
1. Ceiling Joists Size _____ Spacing _____
2. Ceiling Strapping Size _____ Spacing _____
3. Type Ceilings: _____ Size _____
4. Insulation Type _____
5. Ceiling Height: _____
Roof:
1. Truss or Rafter Size _____
2. Sheathing Type _____ Size _____
3. Roof Covering Type _____
Chimneys:
Type: _____ Number of Fire Places _____
Heating:
Type of Heat: _____
Electrical:
Service Entrance Size: _____ Smoke Detector Required Yes _____ No _____
Plumbing:
1. Approval of soil test if required _____
2. No. of Tubs or Showers _____
3. No. of Flushes _____
4. No. of Lavatories _____
5. No. of Other Fixtures _____
Swimming Pools:
1. Type: _____
2. Pool Size: _____ x _____ Square Footage _____
3. Must conform to National Electrical Code and State Law.

Permit Received By Iatini
Signature of Applicant Eric Matheson Date 10-26-89
Signature of CEO _____ Date _____
Inspection Dates _____

PLOT PLAN

11/17 *Completed OK*

S



FEES (Breakdown From Front)

Base Fee \$ \$30.00

Subdivision Fee \$ _____

Site Plan Review Fee \$ _____

Other Fees \$ _____

(Explain) _____

Late Fee \$ _____

Type	Inspection Record	Date
_____	_____	____/____/____
_____	_____	____/____/____
_____	_____	____/____/____
_____	_____	____/____/____
_____	_____	____/____/____

COMMENTS one sheet of plans submitted.

Signature of Applicant *Eric M. [unclear] for [unclear] RSID*

Date October 26, 1989

68 Best St
New Header to be installed
as shown in DWG ①
Header to be constructed of triple
2" x 8" x 12' sandwiched ② 2 sheets of
1/2 CDX plywood & covered ③ sheetrock
as shown below

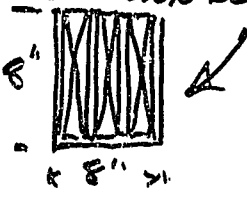

PROPOSED STRUCTURAL CHANGES
AT RESIDENCE OF
JOHN & ROBERTA REID RESIDENCE
68 BEST ST
PORTLAND, ME
774-8034

12' 9"

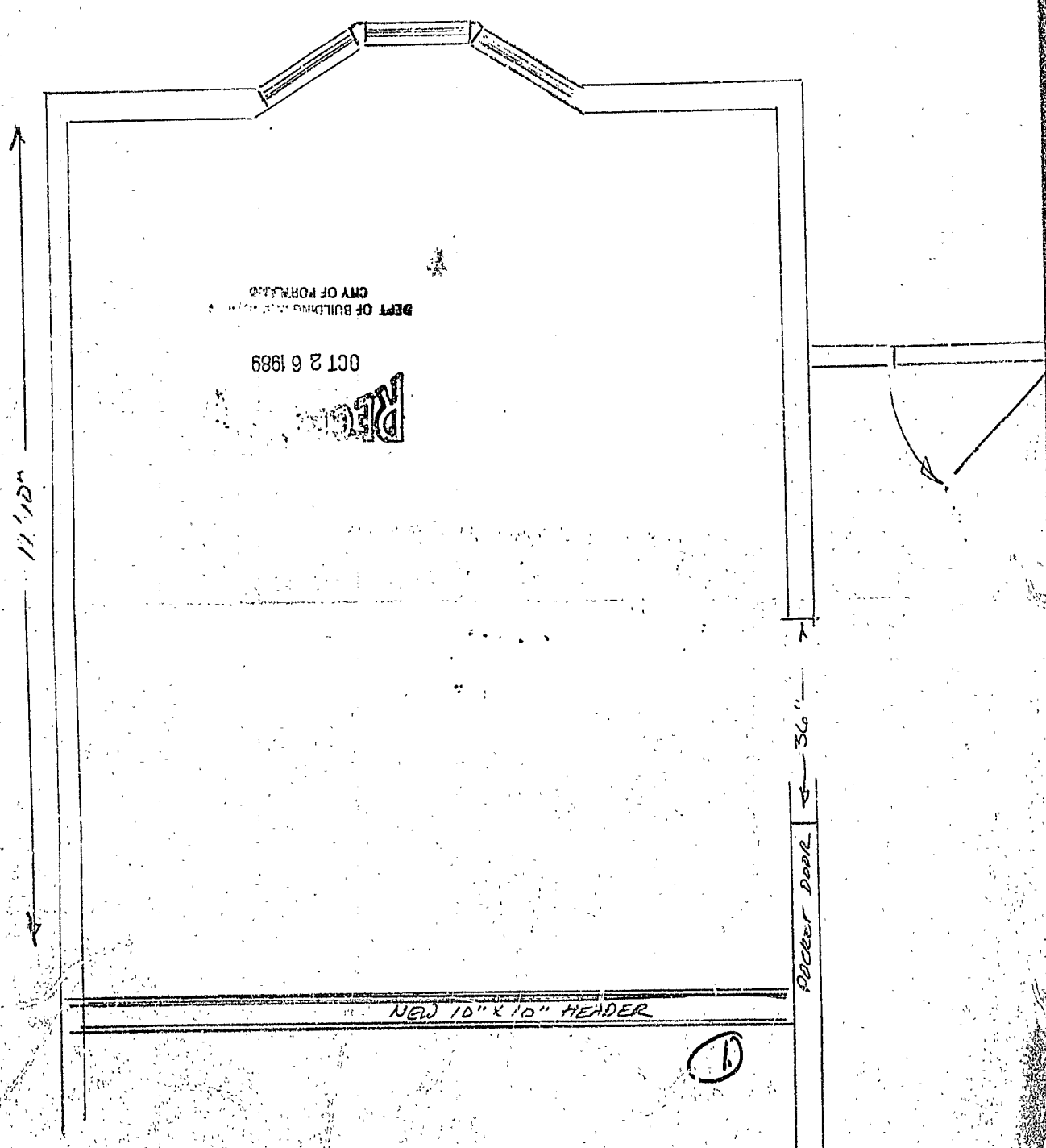

11' 10"

36" Pocket Door

NEW 10" X 10" HEADER

REC'D
 OCT 26 1989
 DEPT OF BUILDING
 CITY OF PORTLAND

STRATHMORE IMPRESS STRATHMORE IMPRESS STRATHMORE IMPRESS STRATH