



Location, ownership and detail must be correct, complete and legible. Separate application required for every building. Plans must be filed with this application.

APPLICATION FOR PERMIT TO BUILD
(3D CLASS BUILDING)

Portland, Me., May 19, 1928 - 10

TO THE
INSPECTOR OF BUILDINGS

The undersigned hereby applies for a permit to build, according to the following Specifications:-

Location 11 Alba Street Ward 9 Fire Limits? no
 Name of owner is? Mrs Leona Bryant Address 11 Alba Street
 Name of mechanic is? not let Address _____
 Name of architect is? _____ Address _____
 Proposed occupancy of building (purpose)? store
 If a dwelling or tenement house, for how many families? _____
 Are there to be stores in lower story? _____
 Size of lot, No. of feet front? _____; No. of feet rear? _____; No. of feet deep? _____
 Size of building, No. of feet front? 12ft; No. of feet rear? 12ft; No. of feet deep? 18ft
 No. of stories, front? 1; rear? _____
 No. of feet in height from the mean grade of street to the highest part of the roof? 12ft
 Distance from lot lines, front? _____ feet; side? _____ feet; side? _____ feet; rear? _____
 Firestop to be used? yes
 Will the building be erected on solid or filled land? _____
 Will the foundation be laid on earth, rock or piles? _____
 If on piles, No. of rows? _____ distance on centres? _____ length of? _____
 Diameter, top of? _____ diameter, bottom of? _____
 Size of posts, 4 x 6 Studding 2 x 4 16 O. C. Sills 4 x 8 Roof Rafters 2 x 6 24 O. C. Girders 6 x 8
 Size of girts 4 x 4
 Size of floor timbers? 1st floor wooden, 2d _____, 3d _____, 4th _____
 O. C. " " " " _____, 2d _____, 3d _____, 4th _____
 Span " " " " _____, 2d _____, 3d _____, 4th _____
 Will the building be properly braced? _____
 Building, how framed? _____
 Material of foundation? _____ thickness of? _____ laid with mortar? _____
 Underpinning, material of? posts height of? _____ thickness of? _____
 Will the roof be flat, pitch, mansard or hip? pitch Material of roofing? asphalt
 Will the building be heated by steam, furnaces, stoves or grates? stoves Will the dues be lined? yes
 Will the building conform to the requirements of the law? yes
 Means of egress? _____

Plans must be submitted in duplicate, one set to be filed with the Department and the duplicate set thereof (bearing the approval of the Inspector of Buildings) shall be kept on the work and exhibited on demand.

PERMIT MUST BE RECEIVED BEFORE BEGINNING WORK

If the building is to be occupied as a Tenement House, give the following particulars

What is the height of cellar or basement? _____
 What will be the clear height of first story? _____ second? _____ third? _____
 State what means of egress is to be provided _____
 Scuttle and stepladder to roof? _____

Estimated Cost, \$ 300.
 Signature of owner or authorized representative, Leona Bryant
 Address, 11 Alba St
 Plans submitted? _____ Received by? _____



(2) GENERAL RESIDENCE BUILDING
APPLICATION FOR PERMIT **PERMIT ISSUED**
 0445

Class of Building or Type of Structure Third Class

To the INSPECTOR OF BUILDINGS, PORTLAND, ME. Portland, Maine, April 12, 1938 APR 12 1938

The undersigned hereby applies for a permit to ~~erect~~ alter ~~install~~ the following building ~~structure~~ ~~equipment~~ in accordance with the Laws of the State of Maine, the Building Code of the City of Portland, plans and specifications, if any, submitted herewith and the following specifications:

Location 11 Alba Street Ward 9 Within Fire Limits? no Dist. No. _____
 Owner's name and address Mrs. Leona W. Bryant, 248 Pleasant Ave. Telephone _____
 Contractor's name and address Ashley Lunn, 74 Alba St. Telephone no
 Architect _____ Telephone _____
 Proposed use of building dwelling house Plans filed no No. of sheets _____
 Other buildings on same lot garage No. families 1
 Estimated cost \$ 25. Fee \$ 1.00

Description of Present Building to be Altered

Material wood No. stories 2 Heat _____ Style of roof _____ Roofing _____
 Last use dwelling house No. families 1

General Description of New Work

To cut in one new window, second floor side, for ventilation of an existing bath room, window to be at least three square feet in area

It is understood that this permit does not include installation of heating apparatus which is to be taken out separately by and in the name of the heating contractor.

Details of New Work

CERTIFICATE OF OCCUPANCY
 REQUIREMENT IS WAIVED

Size, front _____ depth _____ No. stories _____ Height average grade to top of plate _____
 To be erected on solid or filled land? _____ earth or rock? _____
 Material of foundation _____ Thickness, top _____ bottom _____
 Material of underpinning _____ Height _____ Thickness _____
 Kind of Roof _____ Rise per foot _____ Roof covering _____
 No. of chimneys _____ Material of chimneys _____ of lining _____
 Kind of heat _____ Type of fuel _____ Is gas fitting involved? _____
 Corner posts _____ Sills _____ Girt or ledger board? _____ Size _____
 Material columns under girders _____ Size _____ Max. on centers _____
 Studs (outside walls and carrying partitions) 2x4-16" O. C. Girders 6x8 or larger. Bridging in every floor and flat roof span over 8 feet. Sills and corner posts all one piece in cross section.
 Joists and rafters: 1st floor _____, 2nd _____, 3rd _____, roof _____
 On centers: 1st floor _____, 2nd _____, 3rd _____, roof _____
 Maximum span: 1st floor _____, 2nd _____, 3rd _____, roof _____
 If one story building with masonry walls, thickness of walls? _____ height? _____

If a Garage

No. cars now accommodated on same lot _____ to be accommodated _____
 Total number commercial cars to be accommodated _____
 Will automobile repairing be done, other than minor repairs to cars habitually stored in the proposed building? _____

Miscellaneous

Will above work require removal or disturbing of any shade tree on a public street? no
 Will there be in charge of the above work a person competent to see that the State and City requirements pertaining thereto are observed? yes

Signature of owner By Mrs. Leona W. Bryant

Ashley Lunn

INSPECTION COPY



OB-1043-2.00

FILL IN AND SIGN WITH INK

APPLICATION FOR PERMIT FOR HEATING, COOKING OR POWER EQUIPMENT

Portland, Maine, 9/24/51

PERMIT ISSUED 01836 SEP 25 1951 CITY OF PORTLAND

To the INSPECTOR OF BUILDINGS, PORTLAND, ME.

The undersigned hereby applies for a permit to install the following heating, cooking or power equipment in accordance with the Laws of Maine, the Building Code of the City of Portland, and the following specifications:

Location 11 Alba St. Use of Building Dwelling No. Stories 2 Name and address of owner of appliance Robert E. Corbett, 11 Alba St., Portland, Maine Installer's name and address Ballard Oil & Equipment Co. Telephone 2-1991

General Description of Work

To install one fully automatic oil heating system with all controls for safe operation forced warm air heater (replacement)

IF HEATER, OR POWER BOILER

Location of appliance or source of heat basement Type of floor beneath appliance concrete If wood, how protected? Kind of fuel oil Minimum distance to wood or combustible material, from top of appliance or casing top of furnace 4" plenum chamber with shield From top of smoke pipe 4! From front of appliance over 4! From sides or back of appliance over 3! Size of chimney flue 10x14 Other connections to same flue none If gas fired, how vented? Rated maximum demand per hour

IF OIL BURNER

Name and type of burner Coleman Blend Air 92B Labelled by underwriters' laboratories? Yes Will operator be always in attendance? No Does oil supply line feed from top or bottom of tank? Top of tank Type of floor beneath burner Cement Location of oil storage Basement Number and capacity of tanks 1 - 275 gallon If two 275-gallon tanks, will three-way valve be provided? Will all tanks be more than five feet from any flame? Yes How many tanks fire proofed? Total capacity of any existing storage tanks for furnace burners None

IF COOKING APPLIANCE

Location of appliance Kind of fuel Type of floor beneath appliance If wood, how protected? Minimum distance to wood or combustible material from top of appliance From front of appliance From sides and back From top of smokepipe Size of chimney flue Other connections to same flue Is hood to be provided? If so, how vented? If gas fired, how vented? Rated maximum demand per hour

MISCELLANEOUS EQUIPMENT OR SPECIAL INFORMATION

RECEIVED SEP 25 1951 DEPT. OF BLDG. INSP. CITY OF PORTLAND

Amount of fee enclosed? \$2.00 (\$2.00 for one heater, etc., 50 cents additional for each additional heater, etc., in same building at same time.)

APPROVED [Signature] 9-25-51

Will there be in charge of the above work a person competent to see that the State and City requirements pertaining thereto are observed? Yes

INSPECTION COPY

Signature of Installer Ballard Oil & Equipment Co. By: R. H. Denton

PERMIT TO INSTALL PLUMBING

PERMIT NUMBER **127**

Date Issued **2-19-71**

Portland Plumbing Inspector
By **ERNOLD R. GOODWIN**

App. First Insp.
Date

By

App. Final Insp.
Date

By

- Type of Bldg.
- Commercial
 - Residential
 - Single
 - Multi Family
 - New Construction
 - Remodeling

Address 9 Albe Street		PERMIT NUMBER 127	
Installation For: Single			
Owner of Bldg.: William T. Farnwood			
Owner's Address: Same		Date: 2-19-71	
Plumber: Northern Plumbing Co. 121 1/2 St.		NO.	FEE
NEW	REPL.		
		SINKS	
		LAVATORIES	
		TOILETS	
		BATH TUBS	
		SHOWERS	
		DRAINS FLOOR SURFACE	
	1	HOT WATER TANKS	2.00
		TANKLESS WATER HEATERS	
		GARBAGE DISPOSALS	
		SEPTIC TANKS	
		HOUSE SEWERS	
		ROOF LEADERS	
		AUTOMATIC WASHERS	
		DISHWASHERS	
		OTHER	
		TOTAL	1 2.00

Building and Inspection Services Dept.; Plumbing Inspection

CITY OF PORTLAND, MAINE
Application for Permit to Install Wires

Permit No. 55646

Issued 11/19, 1942

Portland, Maine

To the City Electrician, Portland, Maine:

The undersigned hereby applies for a permit to install wires for the purpose of conducting electric current, in accordance with the laws of Maine, the Electrical Ordinance of the City of Portland, and the following specifications:

(This form must be completely filled out - Minimum Fee, \$1.00)

Owner's Name and Address Wm. Hayward Tel. _____

Contractor's Name and Address Trufelton's Electric Tel. 839-4980

Location 9 Alva Street Use of Building Res.

Number of Families 1 Apartments _____ Stores _____ Number of Stories _____

Description of Wiring: New Work 1 Additions _____ Alterations _____

Pipe _____ Cable _____ Metal Molding _____ BX Cable _____ Plug Molding (No. of feet) _____

No. Light Outlets _____ Plugs _____ Light Circuits _____ Plug Circuits 2

FIXTURES: No. _____ Fluor. or Strip Lighting (No. feet) _____

SERVICE: Pipe _____ Cable Underground _____ No. of Wires _____ Size 2/3 + 1/5

METERS: Relocated Added _____ Total No. Meters _____

MOTORS: Number _____ Phase _____ H. P. _____ Amps _____ Volts _____ Starter _____

HEATING UNITS: Domestic (Oil) _____ No. Motors _____ Phase _____ H.P. _____

Commercial (Oil) _____ No. Motors _____ Phase _____ H.P. _____

Electric Heat (No. of Rooms) _____

APPLIANCES: No. Ranges _____ Watts _____ Brand Feeds (Size and No.) _____

Elec. Heaters _____ Watts _____

Miscellaneous _____ Watts _____ Extra Cabinets or Panels _____

Transformers _____ Air Conditioners (No. Units) _____ Signs (No. Units) _____

Will commence _____ 19 _____ Ready to cover in _____ 19 _____ Inspection _____ 19 _____

Amount of Fee \$ 3.00 Signed [Signature]

DO NOT WRITE BELOW THIS LINE

SERVICE METER _____ GROUND

VISITS: 1 _____ 2 _____ 3 _____ 4 _____ 5 _____ 6 _____

..... 7 _____ 8 _____ 9 _____ 10 _____ 11 _____ 12 _____

REMARKS:

INSPECTED BY [Signature] (OVER)



APPLICATION FOR PERMIT

PERMIT ISSUED

B.O.C.A. USE GROUP

B.O.C.A. TYPE OF CONSTRUCTION

0192

MAR 28 1978

ZONING LOCATION R-5 PORTLAND, MAINE, March 27, 1978

CITY OF PORTLAND

To the DIRECTOR OF BUILDING & INSPECTION SERVICES, PORTLAND, MAINE

The undersigned hereby applies for a permit to erect, alter, repair, demolish, move or install the following building, structure, equipment or change use in accordance with the Laws of the State of Maine, the Portland B.O.C.A. Building Code and Zoning Ordinance of the City of Portland with plans and specifications, if any, submitted herewith and the following specifications:

LOCATION 11 Alba Street Fire District #1 [], #2 []
1. Owner's name and address Mr. & Mrs. Richard Boisvert same Telephone 773-7342
2. Lessee's name and address Boisvert Telephone
3. Contractor's name and address Thomas Kane 111 -71 Chesley Ave. Telephone 797-8248
4. Architect Specifications Plans No. of sheets
Proposed use of building single family No. families
Last use last No. families
Material No. stories Heat Style of roof Roofing
Other buildings on same lot
Estimated contractual cost \$ 4,000 Fee \$ 16.00

FIELD INSPECTOR—Mr. Marge GENERAL DESCRIPTION
This application is for: @ 775-5451
Dwelling Ext. 234 To construct second story addition to rear of dwelling as per plans 1 sheet of plans.
Garage
Masonry Bldg. Stamp of Special Conditions
Metal Bldg.
Alterations
Demolitions
Change of Use
Other

NOTE TO APPLICANT: Separate permits are required by the installers and subcontractors of heating, plumbing, electrical and mechanicals.

PERMIT IS TO BE ISSUED TO 1 [] 2 [] 3 [] 4 []
Other:

DETAILS OF NEW WORK

Is any plumbing involved in this work? Is any electrical work involved in this work?
Is connection to be made to public sewer? If not, what is proposed for sewage?
Has septic tank notice been sent? Form notice sent?
Height average grade to top of plate Height average grade to highest point of roof
Size, front depth No. stories solid or filled land? earth or rock?
Material of foundation Thickness, top bottom cellar
Kind of roof Rise per foot Roof covering
No. of chimneys Material of chimneys of lining Kind of heat fuel
Framing Lumber—Kind Dressed or full size? Corner posts Sills
Size Girder Columns under girders Size Max. on centers
Studs (outside walls and carrying partitions) 2x4-16" O. C. Bridging in every floor and flat roof span over 8 feet.
Joists and rafters: 1st floor 2nd 3rd roof
On centers: 1st floor 2nd 3rd roof
Maximum span: 1st floor 2nd 3rd roof
If one story building with masonry walls, thickness of walls? height?

IF A GARAGE

No. cars now accommodated on same lot, to be accommodated ... number commercial cars to be accommodated ...
Will automobile repairing be done other than minor repairs to cars habitually stored in the proposed building?

APPROVALS BY: DATE MISCELLANEOUS
BUILDING INSPECTION—PLAN EXAMINER Will work require disturbing of any tree on a public street? ..
ZONING: P.H. 11000-3/28/78 Will there be in charge of the above work a person competent to see that the State and City requirements pertaining thereto are observed? ..
BUILDING CODE: OK
Fire Dept.:
Health Dept.:
Others:

Signature of Applicant Thomas F. Kane III Phone # same
Type Name of above Thomas Kane 111 1 [] 2 [] 3 [] 4 []
Other
and Address

FIELD INSPECTOR'S COPY



APPLICATION FOR PERMIT
DEPARTMENT OF BUILDING INSPECTIONS SERVICES
ELECTRICAL INSTALLATIONS

Date May 9, 1978
 Receipt and Permit number A 10670

To the CHIEF ELECTRICAL INSPECTOR, Portland, Maine:
 The undersigned hereby applies for a permit to make electrical installations in accordance with the laws of Maine, the Portland Electrical Ordinance, the National Electrical Code and the following specifications:

LOCATION OF WORK: 11 Alba St.

OWNER'S NAME: David Bovawich ADDRESS: same

OUTLETS: (number of)

Lights	_____	
Receptacles	_____	FEES
Switches	_____	
Plugmold	_____ (number of feet)	
TOTAL	_____	_____

FIXTURES: (number of)

Incandescent	_____	
Fluorescent	_____ (Do not include strip fluorescent)	
TOTAL	_____	_____
Strip Fluorescent, in feet	_____	_____

SERVICES:

Permanent, total amperes	<u>200</u>	<u>3.00</u>
Temporary	_____	_____

METERS: (number of) 150

MOTORS: (number of)

Fractional	_____	
1 HP or over	_____	

RESIDENTIAL HEATING:

Oil or Gas (number of units)	_____	
Electric (number of rooms)	_____	

COMMERCIAL OR INDUSTRIAL HEATING:

Oil or Gas (by a main boiler)	_____	
Oil or Gas (by separate units)	_____	
Electric (total number of kws)	_____	

APPLIANCES: (number of)

Ranges	_____	Water Heaters	_____
Cook Tops	_____	Disposals	_____
Wall Ovens	_____	Dishwashers	_____
Dryers	_____	Compactors	_____
Fans	_____	Others (denote)	_____
TOTAL	_____		_____

MISCELLANEOUS: (number of)

Branch Panels	_____	
Transformers	_____	
Air Conditioners	_____	
Signs	_____	
Fire/Burglar Alarms	_____	
Circus, Fairs, etc.	_____	
Alterations to wires	_____	
Repairs after fire	_____	
Heavy Duty, 220v outlets	_____	
Emergency Lights, battery	_____	
Emergency Generators	_____	

INSTALLATION FEE DUE: _____
 FOR ADDITIONAL WORK NOT ON ORIGINAL PERMIT DOUBLE FEE DUE: _____
 FOR REMOVAL OF A "STOP ORDER" (304-16.b) _____
 FOR PERFORMING WORK WITHOUT A PERMIT (304-9) _____
 TOTAL AMOUNT DUE: 3.50

INSPECTION: _____ after 1. p. m.
 Will be ready on ready, 19____; or Will Call _____

CONTRACTOR'S NAME: Thomas E. Maiorano
 ADDRESS: 89 Murray St.
 TEL.: _____

MASTER LICENSE NO.: 3272 SIGNATURE OF CONTRACTOR: Thomas E. Maiorano
 LIMITED LICENSE NO.: 3272

INSPECTOR'S COPY

9-11 ALBA STREET

SHAW-WALKER

Full cut # 9201 • Half cut # 9202 • Third cut # 9203 • Fifth cut # 9205

PERMIT # 92 CITY OF ALBUQUERQUE BUILDING PERMIT APPLICATION MAP # 100 LOT # 100
 (Given out 4/15/88)

Please fill out any part which applies to b. Proper plans must accompany form.
 Owner: RICHARD L. BOISVERT SR.
 Address: 11 ALBA ST
 LOCATION OF CONSTRUCTION: 11 ALBA
 CONTRACTOR: H. OUELLETTE SUBCONTRACTORS
 ADDRESS: 25 HILL ST BIRDFEED 1450000
 Construction Cost: 4000 Type of Use: GARAGE
 Part of: 128 PARKWAY
 District: 128 City: ALBUQUERQUE
 Condominium: NO Apartment: NO
 Description: 10x16 detached garage
 ONLY IF THE NUMBER OF UNITS WILL CHANGE
 Medical Building: NO
 Dwelling Units: 1

FOR OFFICIAL USE ONLY	
Date: <u>APR 19 1988</u>	Inspector: <u> </u>
Inspected: <u> </u>	Permit: <u> </u>
Plan Code: <u> </u>	City: <u> </u>
Time Limit: <u> </u>	District: <u> </u>
Estimated Cost: <u> </u>	Use: <u> </u>
Value Structure: <u> </u>	Use: <u> </u>
Fee: <u> </u>	Use: <u> </u>

Soil: COBAVEL
 1. Type of Soil: COBAVEL
 2. Set Backs - Front: Rear: Side(s):
 3. Footing Size: 20x24
 4. Foundation Size: 20x24 5' LINES
 5. Other:

Floors:
 1. Nils Size: 2x6 PT Sills must be encased.
 2. Girder Size:
 3. Lally Column Spacing: Size:
 4. Joists Size: 2x8 Spacing 16" O.C.
 5. Bridging Type: Size:
 6. Floor Sheathing Type: Size:
 7. Other Material:

Interior Walls:
 1. Studding Size: 2x4 Spacing 16" O.C.
 2. No. Windows:
 3. No. Doors:
 4. Header Size: 2x8 Spar(s)
 5. Bracing: No.
 6. Corner Posts: Size
 7. Insulation Type:
 8. Sheathing Type: Size
 9. Siding Type:
 10. Masonry Materials:
 11. Metal Materials:

Exterior Walls:
 1. Studding Size: Spacing
 2. Header Size: Spacing
 3. Wall Covering Type:
 4. Wire Wall if required:
 5. Other Material:

Ceilings:
 1. Ceiling Joists Size: 2x6 Spacing 16" O.C. WAIT TO BE SET
 2. Ceiling Strapping Size: Spacing
 3. Type Ceiling:
 4. Insulation Type: Size
 5. Ceiling Height:

Roof:
 1. Trusses or Rafters Size: 2x6 Spacing
 2. Sheathing Type: Size
 3. Roof Covering Type:
 4. Other:

Chimneys:
 Type: Number of Fire Places:

Heating:
 Type of Heat:

Electrical:
 Service Entrance Size: GFI or GFCI Required:

Plumbing:
 1. Approval of soil test if require: Yes No
 2. No. of Toilets or Sinks:
 3. No. of Showers:
 4. No. of Lavatories:
 5. No. of Other Fixtures:

Swimming Pools:
 1. Type:
 2. Pool Size: Screen Footage
 3. Must comply with National Electrical Code and State Law

Zoning:
 District: Street Frontage Req: Width:
 Required: Front: Back: Side:

Permit Required:
 Zoning Board Approval: Yes No Date:
 Planning Board Approval: Yes No Date:
 Conditional Use: Val. use: Site Plan:
 Short and Floodplain Mgmt: Special Exempt:
 Other: (Explain)
 Date approved:

Permit Received By:

Signature of Applicant: Date: 4-19-88

Signature of CEO: Date:

Effective Date:

PERMIT # 100380 CITY OF _____ BUILDING PERMIT APPLICATION MAP # _____ LOT# _____

Please fill out any part which applies to job. Proper plans must accompany form.

Owner: Richard L. Paine

Address: 11 ALBA CT

LOCATION OF CONSTRUCTION: REAR

CONTRACTOR: W. J. ... SUBCONTRACTORS _____

ADDRESS: 11 ALBA CT RIDGEFORD HARBOR

Est. Construction Cost: 4,000 Type of Use: RESIDE

Past Use: _____

Building Dimensions: L x W x H Sq. Ft. # Stories Lot Size: _____

Is Proposed Use: Seasonal Condominium Apartment

Conversion - Explain: To add detached garage

COMPLETE ONLY IF THE NUMBER OF UNITS WILL CHANGE

Residential Buildings Only:

Of Dwelling Units: _____ # Of New Dwelling Units: 1

Foundations:

- Type of Soil: GRAVEL
- Set Backs - Front: _____ Rear: 15' Side(s): 5'
- Footings Size: 20x24
- Foundation Size: 20x24 SLAB
- Other: _____

Floor:

- Sills Size: 2x6 RT Sills must be anchored.
- Girdor Size: _____
- Lally Column Spacing: _____ Size: _____
- Joists Size: 2x6 Spacing 16" O.C.
- Bridging Type: _____ Size: _____
- Floor Sheathing Type: _____ Size: _____
- Other Material: _____

Exterior Walls:

- Studding Size: 2x4 Spacing: 16 OC
- No. windows: 6
- No. Doors: 2 DOORS
- Header Sizes: 2x6 Span(s): 25' x 11' 1/2"
- Bracing: Yes No
- Corner Posts Size: 3x4
- Insulation Type: _____ Size: _____
- Sheathing Type: 1/2 CDX Size: _____
- Siding Type: 7-1/2" Siding Weather Exposure: W
- Masonry Materials: _____
- Metal Materials: _____

Interior Walls:

- Studding Size: _____ Spacing: _____
- Header Sizes: _____ Span(s): _____
- Wall Covering Type: _____
- Fire Wall if required: _____
- Other Materials: _____

For Official Use Only

Date: April 19, 1988 Subdivision: Yes No

Inside Fire Limits: _____ Name: _____

Bldg Code: _____ Loc: _____

Time Limit: _____ Permit Expiration: _____

Estimated Cost: _____ Ownership: _____

Value/Structure: _____ Public: _____

Fee: \$40.00 Private: _____

Ceiling:

- Ceiling Joists Size: 2x6 Spacing: 16 OC
- Ceiling Strapping Size: _____
- Type Ceiling: _____
- Insulation Type: 2x4 Size: _____
- Ceiling Height: 12' 8 1/2" Size: APR 21 1988

Roof:

- Truss or Rafter Size: 2x6 Span: 16' 0"
- Sheathing Type: 1/2 CDX Size: 4' x 8'
- Roof Covering Type: ASPHALT SHINGLE
- Other: _____

Chimneys:

Type: _____ Number of Fire Places: _____

Heating:

Type of Heat: TE NATIA

Electrical:

Service Entrance Size: _____ Smoke Detector Required: Yes No

Plumbing:

- Approval of soil test if required: Yes No
- No. of Tubs or Showers: _____
- No. of Flushes: _____
- No. of Lavatories: _____
- No. of Other Fixtures: _____

Swimming Pools:

- Type: _____
- Pool Size: _____ x _____ Square Footage: _____
- Must conform to National Electric Code and State Law.

Zoning:

District: R-2 Street Frontage Req: _____ Provided _____

Required Setbacks: Front _____ Back _____ Side _____ Side _____

Review Required:

Zoning Board Approval: Yes No Date: _____

Planning Board Approval: Yes No Date: _____

Conditional Use: _____ Variance: _____ Site Plan: _____ Subdivision: _____

Shore and Floodplain Mgmt: _____ Special Exception: _____

Other: _____ (Explain) _____

Date Approved: _____

Permit Received By: latini

Signature of Applicant: R. L. Paine Date: 4-19-88

Signature of CEO: _____ Date: _____

Inspection Dates: _____

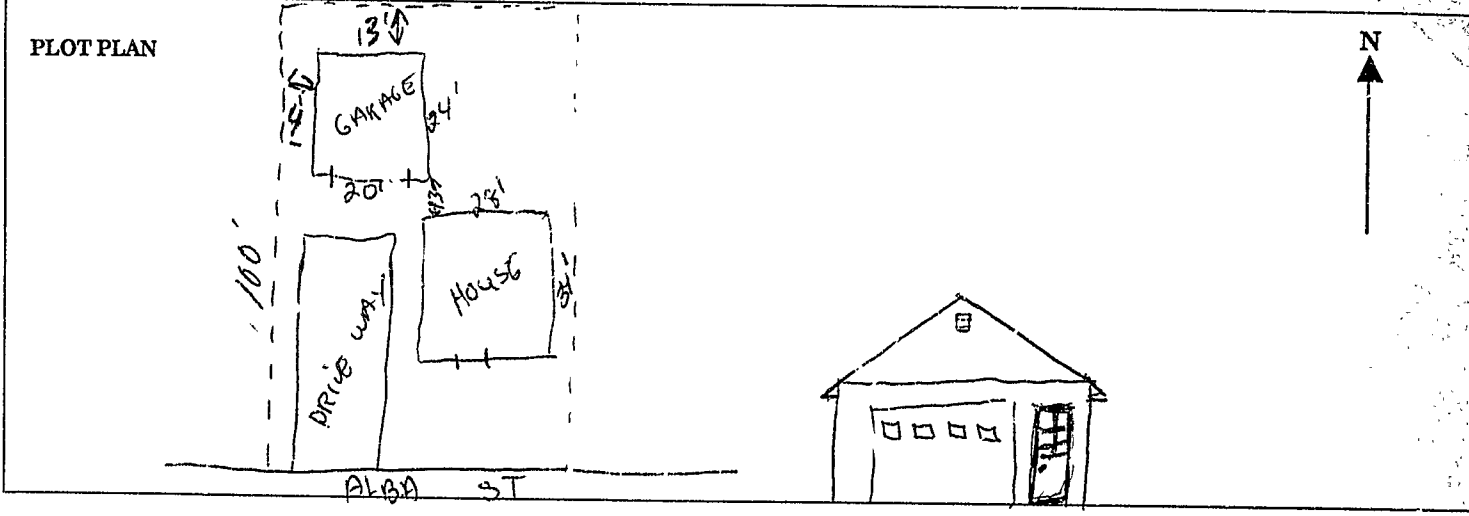

FEES (Breakdown From Front)		Inspection Record	
	Type	Date	
Base Fee \$ _____	_____	____/____/____	____/____/____
Subdivision Fee \$ _____	_____	____/____/____	____/____/____
Site Plan Review Fee \$ _____	_____	____/____/____	____/____/____
Other Fees \$ _____	_____	____/____/____	____/____/____
(Explain) _____	_____	____/____/____	____/____/____
Late Fee \$ _____	_____	____/____/____	____/____/____

COMMENTS

Signature of Applicant Michael A. Bennett Jr. Date 4-19-88