

31 Alba Street

133-D-8

DRC-CTR-3



8503-38

CERTIFICATE  
OF  
COMPLIANCE

CITY OF PORTLAND  
Department of Health & Social Services  
Housing Inspections Division  
Telephone: 775-5451 - Extension 448

November 3, 1976

Ms. Barbara Chamberlain  
31 Alba Street  
Portland, Maine 04103

Re: Premises located at 31 Alba Street, Portland, Maine 133-D-8 BC 111

Dear Ms. Chamberlain:

A re-inspection of the premises noted above was made on November 2, 1976  
by Housing Inspector Bailey.

This is to certify that you have complied with our request to correct the violation of the  
Municipal Codes relating to housing conditions as described in our "Notice of Housing  
Conditions" dated November 11, 1975.

Thank you for your cooperation and your efforts to help us maintain decent, safe and  
sanitary housing for all Portland residents.

In order to aid in the preservation of Portland's existing  
housing inventory, it shall be the policy of this department  
to inspect each residential building at least once every five  
years. Although a property is subject to re-inspection at any  
time during the said five year period, the next regular  
inspection of this property is scheduled for 1981.

Sincerely yours,  
David C. Bittenbender  
Director  
Health & Social Services

Inspector

Robert Bailey  
R. Bailey

By

Lyle D. Hayes  
Chief of Housing Inspections



Location, Ownership and detail must be correct, complete and legible.  
 Separate application required for every building.  
 Plans must be filed with this application.

## Application for Permit for Alterations, etc.

To the Portland, May 15th, 1916  
 INSPECTOR OF BUILDINGS:

The undersigned applies for a permit to alter the following-described building:  
 Location 31 Alba St. Ward, 9 in fire-limits? no  
 Name of Owner or Lessee, C. F. Harmon Address 31 Alba St.  
 " Contractor, owner by day " "  
 " Architect, " "  
 Description of Present Bldg. Material of Building is wood Style of Roof, pitch Material of Roofing, shingles  
 Size of Building is 28 feet long; 20 feet wide. No. of Stories, 2 1/2  
 Cellar Wall is constructed of stone is \_\_\_\_\_ inches wide on bottom and batters to \_\_\_\_\_ inches on top.  
 Underpinning is brick is \_\_\_\_\_ inches thick; is \_\_\_\_\_ feet in height.  
 Height of Building, \_\_\_\_\_ Wall, if Brick; 1st, \_\_\_\_\_ 2d, \_\_\_\_\_ 3d, \_\_\_\_\_ 4th, \_\_\_\_\_ 5th, \_\_\_\_\_  
 What was Building last used for? dwelling No. of Families? one  
 Building to be occupied for \_\_\_\_\_ Estimated Cost, \$ 1200

PERMIT MUST BE OBTAINED BEFORE BEGINNING WORK

### DETAIL OF PROPOSED WORK

Build addition to the rear

### IF EXTENDED ON ANY SIDE

Size of Extension, No. of feet long? 20; No. of feet wide? 26; No. of feet high above sidewalk? 26 ft.  
 No. of Stories high? two; Style of Roof? flat; Material of Roofing? T & G  
 Of what material will the extension be built? wood Foundation? stone, brick  
 If of Brick, what will be the thickness of External Walls? \_\_\_\_\_ inches; and Party Walls \_\_\_\_\_ inches.  
 How will the extension be occupied? dwelling How connected with Main Building? \_\_\_\_\_

### WHEN MOVED, RAISED OR BUILT UPON

No. of Stories in height when Moved, Raised or Built upon? \_\_\_\_\_ Proposed Foundations? \_\_\_\_\_  
 No. of feet high from level of ground to highest part of Roof to be? \_\_\_\_\_  
 How many feet will the External Walls be increased in height? \_\_\_\_\_ Party Walls \_\_\_\_\_

### IF ANY PORTION OF THE EXTERNAL OR PARTY WALLS ARE REMOVED

Will an opening be made in the Party or External Walls? \_\_\_\_\_ in \_\_\_\_\_ Story.  
 Size of the opening? \_\_\_\_\_ How protected? \_\_\_\_\_  
 How will the remaining portion of the wall be supported? \_\_\_\_\_

Signature of Owner or Authorized Representative Charles F. Harmon  
 Address \_\_\_\_\_



Location, Ownership and detail must be correct, complete and legible.  
 Separate application required for every building.  
 Plans must be filed with this application.

## Application for Permit for Alterations, etc.

To the Inspector of Buildings: Portland, July 1, 1922 192

The undersigned applies for a permit to alter the following described building—  
 Location: 31 Alba Street Ward, 8 in fire-limits? no  
 Name of Owner or Lessee, Charles F. Harmon Address 31 Alba Street  
 " " Contractor, owner " "  
 " " Architect " "

Description of Present Bldg. PERMIT REPORT

Material of Building is wood Style of Roof, pitch Material of Roofing, shingle  
 Size of Building is 60ft. feet long; 21ft. feet wide. No. of Stories, 2  
 Cellar Wall is constructed of stone is inches wide on bottom and batters to inches on top.  
 Underpinning is brick is inches thick; is feet in height.  
 Height of Building 28ft. Wall, if Brick; 1st, 2d, 3d, 4th, 5th  
 What was Building last used for? dwelling No. of Families? 2  
 What will Building now be used for? same

### DETAIL OF PROPOSED WORK

Build piazza 8x31 two stories high with no roof  
all to comply with the building ordinance

Estimated Cost \$ 100.

### IF EXTENDED ON ANY SIDE

Size of Extension, No. of feet long?; No. of feet wide?; No. of feet high above sidewalk?  
 No. of Stories high?; Style of Roof?; Material of Roofing?  
 Of what material will the Extension be built? Foundation?  
 If of Brick, what will be the thickness of External Walls? inches; and Party Walls inches.  
 How will the extension be occupied? How connected with Main Building?

### WHEN MOVED, RAISED OR BUILT UPON

No. of Stories in height when Moved, Raised, or Built upon? Proposed Foundations  
 No. of feet high from level of ground to highest part of Roof to be?  
 How many feet will the External Walls be increased in height? Party Walls

### IF ANY PORTION OF THE EXTERNAL OR PARTY WALLS ARE REMOVED

Will an opening be made in the Party or External Walls? in Story.  
 Size of the opening? How protected?  
 How will the remaining portion of the wall be supported?

Signature of Owner or Authorized Representative Charles F. Harmon  
 Address

PERMIT MUST BE OBTAINED BEFORE BEGINNING WORK



(R) GENERAL RESTRICTION ZONE  
APPLICATION FOR PERMIT

PERMIT RECORDED  
Permit No. 11360

NOV 14 1928

Class of Building or Type of Structure Third Class

Portland, Maine, November 13, 1928

To the INSPECTOR OF BUILDINGS, PORTLAND, ME.

The undersigned hereby applies for a permit to ~~erect~~ alter install the following building structure equipment in accordance with the Laws of the State of Maine, the Building Code of the City of Portland, plans and specifications, if any, submitted herewith and the following specifications:

Location 51 Alba Street Ward 0 Within Fire Limits? No Dist. No. \_\_\_\_\_  
Owner's or Lessee's name and address Charles F. Harmon, 51 Alba Street Telephone \_\_\_\_\_  
Contractor's name and address J. B. Eaton, 17 Amherst St. Telephone 5495-W  
Architect's name and address \_\_\_\_\_  
Proposed use of building 2 car garage No. families \_\_\_\_\_  
Other buildings on same lot Dwelling house

Description of Present Building to be Altered

Material wood No. stories 1 Heat \_\_\_\_\_ Style of roof \_\_\_\_\_ Roofing \_\_\_\_\_  
Last use 2 car garage No. families \_\_\_\_\_

General Description of New Work

To change large sliding door to two double doors for entrance to garage

NO INFORMATION BEFORE FILING  
OR CLOSING IS WANTED.

Details of New Work

Size, front \_\_\_\_\_ depth \_\_\_\_\_ No. stories \_\_\_\_\_ Height average grade to highest point of roof \_\_\_\_\_  
To be erected on solid or filled land? \_\_\_\_\_ earth or rock? \_\_\_\_\_  
Material of foundation \_\_\_\_\_ Thickness, top \_\_\_\_\_ bottom \_\_\_\_\_  
Material of underpinning \_\_\_\_\_ Height \_\_\_\_\_ Thickness \_\_\_\_\_  
Kind of roof \_\_\_\_\_ Roof covering \_\_\_\_\_  
No. of chimneys \_\_\_\_\_ Material of chimneys \_\_\_\_\_ of lining \_\_\_\_\_  
Kind of heat \_\_\_\_\_ Type of fuel \_\_\_\_\_ Distance, heater to chimney \_\_\_\_\_  
If oil burner, name and model \_\_\_\_\_  
Capacity and location of oil tanks \_\_\_\_\_  
Is gas fitting involved? \_\_\_\_\_ Size of service \_\_\_\_\_  
Corner posts \_\_\_\_\_ Sills \_\_\_\_\_ Girt or ledger board? \_\_\_\_\_ Size \_\_\_\_\_  
Material columns under girders \_\_\_\_\_ Size \_\_\_\_\_ Max. on centers \_\_\_\_\_  
Studs (outside walls and carrying partitions) 2x4-16" O. C. Girders 6x8 or larger. Bridging in every floor and flat roof span over 8 feet. Sills and corner posts all one piece in cross section.  
Joists and rafters: 1st floor \_\_\_\_\_, 2nd \_\_\_\_\_, 3rd \_\_\_\_\_, roof \_\_\_\_\_  
On centers: 1st floor \_\_\_\_\_, 2nd \_\_\_\_\_, 3rd \_\_\_\_\_, roof \_\_\_\_\_  
Maximum span: 1st floor \_\_\_\_\_, 2nd \_\_\_\_\_, 3rd \_\_\_\_\_, roof \_\_\_\_\_  
If one story building with masonry walls, thickness of walls? \_\_\_\_\_ height? \_\_\_\_\_

If a Garage

No. cars now accommodated on same lot 2, to be accommodated 2  
Total number commercial cars to be accommodated none  
Will automobile repairing be done other than minor repairs to cars habitually stored in the proposed building? no

Miscellaneous

Will above work require removal or disturbing of any shade tree on a public street? no  
Plans filed as part of this application? no No. sheets \_\_\_\_\_  
Estimated cost \$ 80. Fee \$ 50  
Will there be in charge of the above work a person competent to see that the State and City requirements pertaining thereto are observed? Yes

INSPECTION COPY (OVER)

Signature of owner

Charles F. Harmon

Oliver P. Scudron

CHIEF OF BUREAU

8109

RMS



FILL IN AND SIGN WITH INK

APPLICATION FOR PERMIT FOR HEATING, COOKING OR POWER EQUIPMENT

Portland, Maine, 4/4/51

PERMIT NUMBER 0049

APR 5 1951

CITY OF PORTLAND

To the INSPECTOR OF BUILDINGS, PORTLAND, ME.

The undersigned hereby applies for a permit to install the following heating, cooking or power equipment in accordance with the Laws of Maine, the Building Code of the City of Portland, and the following specifications:

Location 31 alba St. Use of Building Home No. Stories 2 1/2 New Building Existing
Name and address of owner of appliance H.P. Miller - 31 alba St.
Installer's name and address Eastern Equipment Co. Telephone 3-6 495

General Description of Work

To install External burner in connection w/ steam system

IF HEATER, OR POWER BOILER

Location of appliance or source of heat Type of floor beneath appliance
If wood, how protected? Kind of fuel
Minimum distance to wood or combustible material, from top of appliance or casing top of furnace
From top of smoke pipe From front of appliance From sides or back of appliance
Size of chimney flue Other connections to same flue
If gas fired, how vented? Rated maximum demand per hour

IF OIL BURNER

Name and type of burner Model A - External oil Labeled by underwriters' laboratories? Yes
Will operator be always in attendance? Does oil supply line feed from top or bottom of tank? Bottom
Type of floor beneath burner Concrete
Location of oil storage Cellar Number and capacity of tanks 1 - 275
If two 275-gallon tanks, will three-way valve be provided?
Will all tanks be more than five feet from any flame? Yes How many tanks fire proofed?
Total capacity of any existing storage tanks for furnace burners None

IF COOKING APPLIANCE

Location of appliance Kind of fuel Type of floor beneath appliance
If wood, how protected?
Minimum distance to wood or combustible material from top of appliance
From front of appliance From sides and back From top of smokepipe
Size of chimney flue Other connections to same flue
Is hood to be provided? If so, how vented?
If gas fired, how vented? Rated maximum demand per hour

MISCELLANEOUS EQUIPMENT OR SPECIAL INFORMATION

Amount of fee enclosed? (\$2.00 for one heater, etc., 50 cents additional for each additional heater, etc., in same building at same time.)

APPROVED:

Signature of Inspector: RMS 4/4/51

Will there be in charge of the above work a person competent to see that the State and City requirements pertaining thereto are observed? Yes

Signature of Installer

Signature of Installer: Eastern Equipment Co. Edward C. Miller

INSPECTION COPY



FILL IN AND SIGN WITH INK

APPLICATION FOR PERMIT FOR HEATING, COOKING OR POWER EQUIPMENT

Portland, Maine, April 4, 1951

PERMIT ISSUED 00501 APR 6 1951 CITY of PORTLAND

To the INSPECTOR OF BUILDINGS, PORTLAND, ME.

The undersigned hereby applies for a permit to install the following heating, cooking or power equipment in accordance with the Laws of Maine, the Building Code of the City of Portland, and the following specifications:

Location 31 Alba Street Use of Building 2-family dwelling No. Stories 2 Building Existing "
Name and address of owner of appliance Norman Webber, 31 Alba Street
Installer's name and address P. Reuben & Co., 111 Middle Street Telephone 2-8491

General Description of Work

To install steam boiler in place of stove for second floor

IF HEATER, OR POWER BOILER

Location of appliance or source of heat basement Type of floor beneath appliance concrete
If wood, how protected? Kind of fuel oil
Minimum distance to wood or combustible material, from top of appliance or casing top of furnace 3'
From top of smoke pipe 3' From front of appliance over 4' From sides or back of appliance over 3'
Size of chimney flue 8x8 Other connections to same flue stove
If gas fired, how vented? Rated maximum demand per hour

IF OIL BURNER

Permit Issued with Letter

Name and type of burner by Eastern oil Labelled by underwriters' laboratories?
Will operator be always in attendance? Does oil supply line feed from top or bottom of tank?
Type of floor beneath burner
Location of oil storage Number and capacity of tanks
If two 275-gallon tanks, will three-way valve be provided?
Will all tanks be more than five feet from any flame? How many tanks fire proofed?
Total capacity of any existing storage tanks for furnace burners

IF COOKING APPLIANCE

Location of appliance Kind of fuel Type of floor beneath appliance
If wood, how protected?
Minimum distance to wood or combustible material from top of appliance
From front of appliance From sides and back From top of smokepipe
Size of chimney flue Other connections to same flue
Is hood to be provided? If so, how vented?
If gas fired, how vented? Rated maximum demand per hour

MISCELLANEOUS EQUIPMENT OR SPECIAL INFORMATION

Permit Issued with Letter

Amount of fee enclosed? 2.00 (\$2.00 for one heater, etc., 50 cents additional for each additional heater, etc., in same building at same time.)

APPROVED:

Handwritten signature and date 4-4-51

Will there be in charge of the above work a person competent to see that the State and City requirements pertaining thereto are observed? YES

Signature of Installer P. Reuben & Co. By Philip Reuben

INSPECTION COPY

NOTES

3-29-55 Demolition done

Window in place and floor.

4x6 sills ready for

porch. Needs new

posts. - sawn timbers etc.

H.Z.L.

4-4-55

Completed with

Cedar posts. *JP*

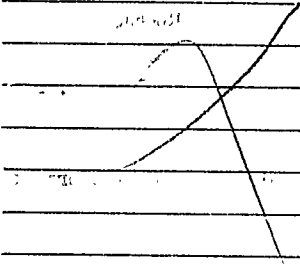

Permit No.	55/337
Location	31 <i>Alma St</i>
Owner	<i>E. P. G. G. G.</i>
Date of permit	3/23/54
Notif. closing-in	
Inspn. closing-in	
Final Notif.	
Final Inspn.	
Cert. of Occupancy issued	
Staking Out Notice	
Form Check Notice	

4-29-55 4-4



(R) RESIDENCE ZONE - C



APPLICATION FOR PERMIT

Class of Building or Type of Structure Third Class
Portland, Maine, March 22, 1955

PERMIT ISSUED
00337
MAR 23 1955
CITY OF PORTLAND

To the INSPECTOR OF BUILDINGS, PORTLAND, MAINE

The undersigned hereby applies for a permit to alter or reconstruct the following building structure equipment in accordance with the Laws of the State of Maine, the Building Code and Zoning Ordinance of the City of Portland, plans and specifications, if any, submitted herewith and the following specifications:

Location 31 Alba St. Within Fire Limits? no Dist. No.
Owner's name and address E. R. Kinney, 72 Rosemont Ave. Telephone
Lessee's name and address Telephone
Contractor's name and address Lyle Butland, 57 Ray St. Telephone 3-2174
Architect Specifications Plans no No. of sheets
Proposed use of building dwelling house No. families 2
Last use " " No. families 2
Material wood No. stories 2 1/2 Heat Style of roof Roofing
Other buildings on same lot
Estimated cost \$ 150. Fee \$ -2.00

General Description of New Work

To demolish 2-story piazza on right hand side of building leaving a 8x10 platform at the first floor level. No roof.
To change door at second floor level to window.

It is understood that this permit does not include installation of heating apparatus which is to be taken out separately by and in the name of the heating contractor. PERMIT TO BE ISSUED TO Lyle Butland

Details of New Work

Is any plumbing involved in this work? Is any electrical work involved in this work?
Is connection to be made to public sewer? If not, what is proposed for sewage?
Has septic tank notice been sent? Form notice sent?
Height average grade to top of plate Height average grade to highest point of roof
Size, front depth existing No. stories solid or filled land? earth or rock?
Material of foundation concrete piers Thickness, top bottom cellar
Material of underpinning Height Thickness
Kind of roof none Rise per foot Roof covering
No. of chimneys Material of chimneys of lining Kind of heat fuel
Framing lumber—Kind Dressed or full size?
Corner posts Sills existing Girt or ledger board? Size
Girders Size Columns under girders Size Max. on centers
Studs (outside walls and carrying partitions) 2x4-16" O. C. Bridging in every floor and flat roof span over 8 feet.
Joists and rafters: 1st floor 2x6, 2nd, 3rd, roof
On centers: 1st floor 16", 2nd, 3rd, roof
Maximum span: 1st floor 8', 2nd, 3rd, roof
If one story building with masonry walls, thickness of walls? height?

If a Garage

No. cars now accommodated on same lot, to be accommodated number commercial cars to be accommodated
Will automobile repairing be done other than minor repairs to cars habitually stored in the proposed building?

APPROVED:

OK-3/23/55-ajj

Miscellaneous

Will work require disturbing of any tree on a public street? no
Will there be in charge of the above work a person competent to see that the State and City requirements pertaining thereto are observed? yes

E. R. Kinney

Signature of owner by: Lyle Butland

INSPECTION COPY

STATEMENT ACCOMPANYING APPLICATION FOR BUILDING PERMIT.

for garage Date 10/5/55  
at 31 Alba St.

1. In whose name is the title of the property now recorded? E. R. Kinney
2. Are the boundaries of the property in the vicinity of the proposed work shown clearly on the ground, and how? fences
3. Is the outline of the proposed work now staked out upon the ground? yes  
If not, will you notify the Inspection Office when the work is staked out and before any of the work is commenced? \_\_\_\_\_
4. What is to be maximum projection or overhang of eaves or drip? none
5. Do you assume full responsibility for the correctness of the location plan or statement of location filed with this application, and does it show the complete outline of the proposed work on the ground, including bay windows, porches and other projections? yes
6. Do you assume full responsibility for the correctness of all statements in the application concerning the sizes, design and use of the proposed building? yes
7. Do you understand that in case changes are proposed in the location of the work or in any of the details specified in the application that a revised plan and application must be submitted to this office before the changes are made? yes

Eyle E. Rutland

NOTES

10-6-55 Stake out ok. *MP*  
 10-17-55 Not started *MP*  
 10-26-55 " " *MP*  
 11-2-55 Dem. started *MP*  
 11-10-55 Dem. same slab poured. *MP*  
 11-22-55 Garage built ok *MP*  
 Dem. shed not finished *MP*  
 12-1-55 Same *MP*  
 12-12-55 " " *MP*  
 12-28-55 " " *MP*  
 1-13-56 " " *MP*  
 2-27-56 " " *MP*  
 4-3-56 Over half down. *MP*  
 4-16-56 Same *MP*  
 5-2-56 Saw Mr Kinney - to have down in one week *MP*  
 5-9-56 Completed except clean-up *MP*

X

Permit No. 55/1809  
 Loc. No. 31  
 Owner: C. P. Kinney  
 Date of permit: 1/16/55  
 Notif. closing-in  
 Inspn. closing-in  
 Final Notif.  
 Final Inspn.  
 Cert. of Occupancy issued

10-29-55  
 11-1-55  
 11-17-55  
 11-28-55  
 12-1-55  
 12-12-55  
 12-28-55  
 1-13-56  
 2-27-56  
 4-3-56  
 4-16-56  
 5-2-56  
 5-9-56



(R) RESIDENCE ZONE - C

# APPLICATION FOR PERMIT

PERMIT ISSUED  
01809  
OCT 6 1955  
CITY OF PORTLAND

Class of Building or Type of Structure \_\_\_\_\_  
Portland, Maine, Oct. 5, 1955

To the INSPECTOR OF BUILDINGS, PORTLAND MAINE

The undersigned hereby applies for a permit to erect ~~alter, repair, or reconstruct~~ the following building structure ~~with~~ in accordance with the Laws of the State of Maine, the Building Code and Zoning Ordinance of the City of Portland, plans and specifications, if any, submitted herewith and the following specifications:

Location 31 Alba St. Within Fire Limits? no Dist. No. \_\_\_\_\_  
 Owner's name and address E. R. Kinney, 72 Rosemont Ave. Telephone \_\_\_\_\_  
 Lessee's name and address \_\_\_\_\_ Telephone \_\_\_\_\_  
 Contractor's name and address Lyle Butland, 57 Ray St. Telephone 3-2174  
 Architect \_\_\_\_\_ Specifications \_\_\_\_\_ Plans yes No. of sheets 1  
 Proposed use of building 2-car garage No. families \_\_\_\_\_  
 Last use \_\_\_\_\_ No. families \_\_\_\_\_  
 Material \_\_\_\_\_ No. stories \_\_\_\_\_ Heat \_\_\_\_\_ Style of roof \_\_\_\_\_ Roofing \_\_\_\_\_  
 Other buildings on same lot dwelling house Fee \$ 5.00  
 Estimated cost \$ 1,200.

### General Description of New Work

To demolish existing 1-story shed 16' x 26'.  
To construct 2-car frame garage 22' x 22'.

CERTIFICATE OF OCCUPANCY  
REQUIREMENTS WAIVED

It is understood that this permit does not include installation of heating apparatus which is to be taken out separately by and in the name of the heating contractor. **PERMIT TO BE ISSUED TO** Lyle Butland

### Details of New Work

Is any plumbing involved in this work? \_\_\_\_\_ Is any electrical work involved in this work? \_\_\_\_\_  
 Height average grade to top of plate 8' Height average grade to highest point of roof 14'  
 Size, front \_\_\_\_\_ depth \_\_\_\_\_ No. stories \_\_\_\_\_ solid or filled land? \_\_\_\_\_ earth or rock? \_\_\_\_\_  
 Material of foundation concrete slab Thickness, top \_\_\_\_\_ bottom \_\_\_\_\_ cellar \_\_\_\_\_  
 Material of underpinning \_\_\_\_\_ Height \_\_\_\_\_ Thickness \_\_\_\_\_  
 Kind of roof pitch-gable Rise per foot 6" Roof covering Asphalt Class Clnd Lab  
 No. of chimneys \_\_\_\_\_ Material of chimneys \_\_\_\_\_ of lining \_\_\_\_\_ Kind of heat \_\_\_\_\_ fuel \_\_\_\_\_  
 Framing lumber--Kind hemlock Dressed or full size? \_\_\_\_\_ dressed \_\_\_\_\_  
 Corner posts 4x4 Sills 2x4 Girt or ledger board? \_\_\_\_\_ Size \_\_\_\_\_  
 Girders \_\_\_\_\_ Size \_\_\_\_\_ Columns under girders \_\_\_\_\_ Size \_\_\_\_\_ Max. on centers \_\_\_\_\_  
 Studs (outside walls and carrying partitions) 2x4-16" O. C. Bridging in every floor and flat roof span over 8 feet.  
 Joists and rafters: 1st floor concrete, 2nd \_\_\_\_\_, 3rd \_\_\_\_\_, roof 2x6  
 On centers: 1st floor \_\_\_\_\_, 2nd \_\_\_\_\_, 3rd \_\_\_\_\_, roof 24"  
 Maximum span: 1st floor \_\_\_\_\_, 2nd \_\_\_\_\_, 3rd \_\_\_\_\_, roof \_\_\_\_\_  
 If one story building with masonry walls, thickness of walls? \_\_\_\_\_ height? \_\_\_\_\_

### If a Garage

No. cars now accommodated on same lot 0, to be accommodated 2 number commercial cars to be accommodated 0  
 Will automobile repairing be done other than minor repairs to cars habitually stored in the proposed building? no

### Miscellaneous

Will work require disturbing of any tree on a public street? no  
 Will there be in charge of the above work a person competent to see that the State and City requirements pertaining thereto are observed? yes

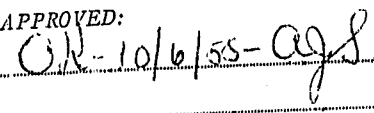
APPROVED:  
  
 \_\_\_\_\_  
 \_\_\_\_\_

E. R. Kinney

Signature of owner by: 

INSPECTION COPY

31-33 ALBA STREET

SHAW-WALKER

100% cotton # 9202R - 100% cotton # 9203R - 100% cotton # 9204R



**APPLICATION FOR PERMIT**  
**DEPARTMENT OF BUILDING INSPECTIONS SERVICES**  
**ELECTRICAL INSTALLATIONS**

Date 10/27/93, 1993  
 Receipt and Permit number 4485

To the CHIEF ELECTRICAL INSPECTOR, Portland, Maine:  
 The undersigned hereby applies for a permit to make electrical installations in accordance with the laws of  
 Maine, the Portland Electrical Ordinance, the National Electrical Code and the following specifications:  
 LOCATION OF WORK: 31 Alba Ave  
 OWNER'S NAME: Robert Crocker ADDRESS: \_\_\_\_\_

	FEES
<b>OUTLETS:</b>	
Receptacles _____ Switches _____ Plugmold _____ ft. TOTAL _____	
<b>FIXTURES:</b> (number of)	
Incandescent _____ Fluorescent _____ (not strip) TOTAL _____	
Strip Fluorescent _____ ft. _____	
<b>SERVICES:</b>	
Overhead <input checked="" type="checkbox"/> Underground _____ Temporary _____ TOTAL amperes <u>200</u>	15.00
<b>METERS:</b> (number of) <u>2</u>	2.00
<b>MOTORS:</b> (number of)	
Fractional _____	
1 HP or over _____	
<b>RESIDENTIAL HEATING:</b>	
Oil or Gas (number of units) _____	
Electric (number of rooms) _____	
<b>COMMERCIAL OR INDUSTRIAL HEATING:</b>	
Oil or Gas (by a main boiler) _____	
Oil or Gas (by separate units) _____	
Electric Under 20 kws _____ Over 20 kws _____	
<b>APPLIANCES:</b> (number of)	
Ranges _____ Water Heaters _____	
Cook Tops _____ Disposals _____	
Wall Ovens _____ Dishwashers _____	
Dryers _____ Compactors _____	
Fans _____ Others (denote) _____	
TOTAL _____	
<b>MISCELLANEOUS:</b> (number of)	
Branch Panels _____	
Transformers _____	
Air Conditioners Central Unit _____	
Separate Units (windows) _____	
Signs 20 sq. ft. and under _____	
Over 20 sq. ft. _____	
Swimming Pools Above Ground _____	
In Ground _____	
Fire/Burglar Alarms Residential _____	
Commercial _____	
Heavy Duty Outlets, 220 Volt (such as welders) 30 amps and under _____	
over 30 amps _____	
Circus, Fairs, etc. _____	
Alterations to wires _____	
Repairs after fire _____	
Emergency Lights, battery _____	
Emergency Generators _____	
FOR ADDITIONAL WORK NOT ON ORIGINAL PERMIT _____	INSTALLATION FEE DUE:
FOR REMOVAL OF A "STOP ORDER" (304-16.b) _____	DOUBLE FEE DUE:
	TOTAL AMOUNT DUE: <u>17.00</u>

**INSPECTION:**  
 Will be ready on \_\_\_\_\_, 19\_\_; or Will Call   
**CONTRACTOR'S NAME:** Maiorano Elect  
**ADDRESS:** 89 Murray St- Ptld  
**TEL:** 774-3572  
**MASTER LICENSE NO.:** Thomas Maiorano **SIGNATURE OF CONTRACTOR:**  
**EXPIRES:** \_\_\_\_\_ #4485 *Thomas Maiorano*

INSPECTOR'S COPY — WHITE  
 OFFICE COPY — CANARY  
 CONTRACTOR'S COPY — GREEN

