

164-170 CLINTON STREET

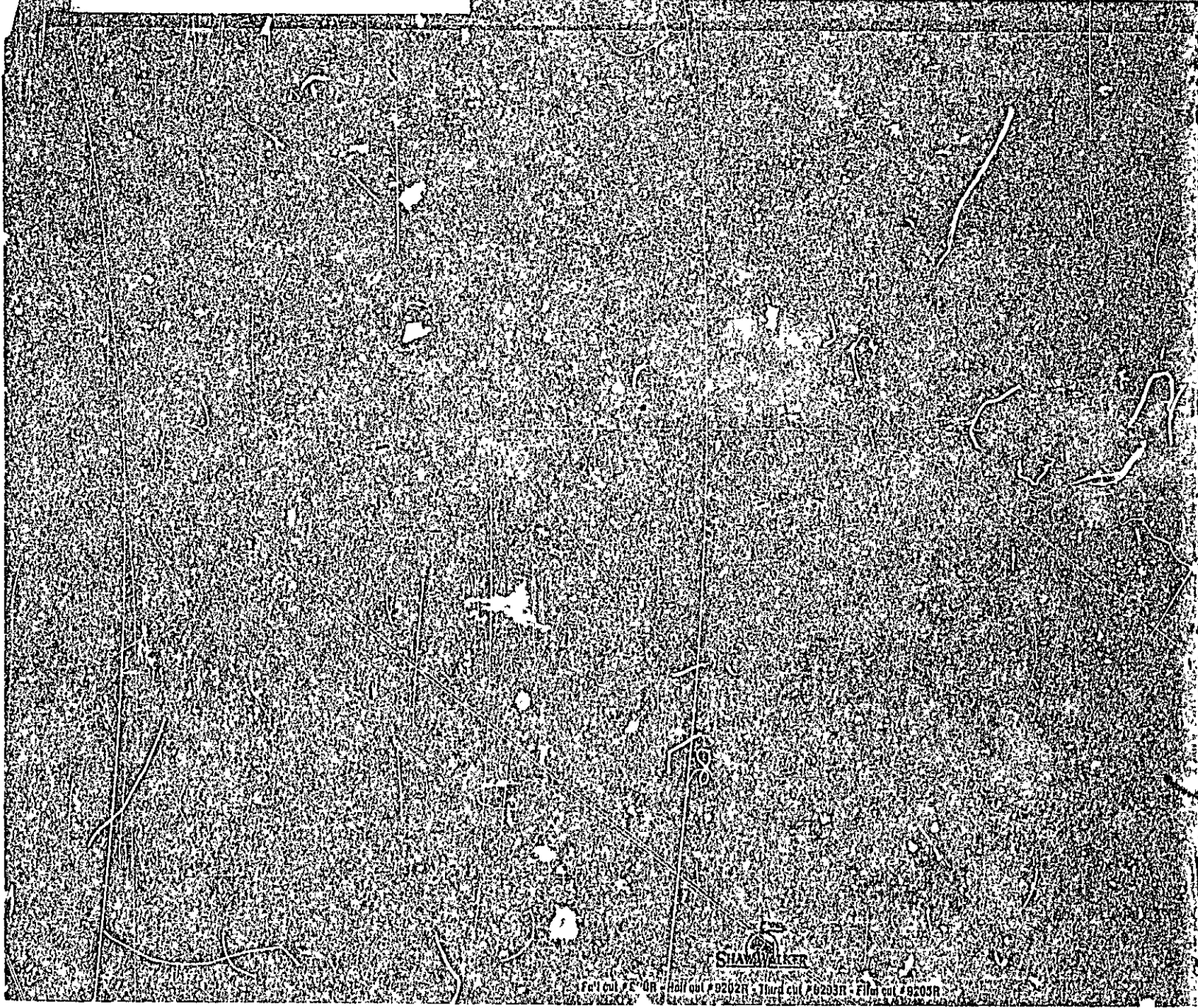

SHAW-WALKER

Fall cut # 9202R - Fall cut # 9202R - Third cut # 9203R - Fall cut # 9203R

CITY OF PORTLAND, MAINE
Application for Permit to Install Wires

Permit No. 55/33
 Issued
 Portland, Maine 8-29-, 1946

To the City Electrician, Portland, Maine:

The undersigned hereby applies for a permit to install wires for the purpose of conducting electric current, in accordance with the laws of Maine, the Electrical Ordinance of the City of Portland, and the following specifications:

(This form must be completely filled out — Minimum Fee, \$1.00)

Owner's Name and Address L. W. Buttrick Tel.
 Contractor's Name and Address Richardson Electric Tel. 77-32119
 Location 168 Clinton St. Use of Building Dwelling
 Number of Families 1 Apartments _____ Stores _____ Number of Stories _____
 Description of Wiring: New Work _____ Additions _____ Alterations _____
200 100 A Service
 Pipe Cable Metal Molding BX Cable Plug Molding (No. of feet)
 No. Light Outlets _____ Plugs _____ Light Circuits _____ Plug Circuits _____
 FIXTURES: No. _____ Light Switches _____ Fluor. or Strip Lighting (No. feet) _____
 SERVICE: Pipe _____ Cable _____ Underground _____ No. of Wires 3 Size 2-3-1-5
 METERS: Relocated Outside Added _____ Total No. Meters _____
 MOTORS: Number _____ Phase _____ H. P. _____ Amps _____ Volts _____ Starter _____
 HEATING UNITS: Domestic (Oil) _____ No. Motors _____ Phase _____ H.P. _____
 Commercial (Oil) _____ No. Motors _____ Phase _____ H.P. _____
 Electric Heat (No. of Rooms) _____
 APPLIANCES: No. Ranges _____ Watts _____ Brand Feeds (Size and No.) _____
 Elec. Heaters _____ Watts Dryer _____
 Miscellaneous _____ Watts _____ Extra Cabinets or Panels _____
 Transformers _____ Air Conditioners (No. Units) _____ Signs (No. Units) _____
 Will commence work Call 19 _____ Ready to cover in _____ 19 _____ Inspection _____ 19 _____
 Amount of Fee \$ 3.50

Signed H. V. Richardson

DO NOT WRITE BELOW THIS LINE

SERVICE	<input checked="" type="checkbox"/>	METER	<input type="checkbox"/>	GROUND	<input checked="" type="checkbox"/>
VISITS: 1	2	3	4	5	6
7	8	9	10	11	12

REMARKS:

*Not Rec'd
9/1/46*

INSPECTED BY F. W. [Signature]
 (OVER)

LOCATION *Clinton St. 168*

INSPECTION DATE *9/6/66*

WORK COMPLETED *9/6/66*

TOTAL NO. INSPECTIONS *1*

REMARKS:

FEES FOR WIRING PERMITS EFFECTIVE JULY 31, 1963

WIRING

1 to 30 Outlets (including switches) \$ 2.00
31 to 60 Outlets (including switches) 3.00
Over 60 Outlets, each Outlet (including switches) .05
(Each twelve feet or fraction thereof of fluorescent lighting or any type of plug molding will be classed as one outlet).

SERVICES

Single Phase 2.00
Three Phase 4.00

MOTORS

Not exceeding 50 H.P. 3.00
Over 50 H.P. 4.00

HEATING UNITS

Domestic (Oil) 2.00
Commercial (Oil) 4.00
Electric Heat (Each Room) .75

APPLIANCES

Ranges, Cooking Tops, Ovens, Water Heaters, Disposals, Dishwashers, etc. — Each Unit 1.50

TEMPORARY WORK (limited to 6 months from date of permit)

Service, Single-Phase 1.00
Service, Three-Phase 2.00
Wiring, 1-50 Outlets 1.00
Wiring, each additional outlet over 50 1.00



FILL IN COMPLETELY AND SIGN WITH INK

PERMIT ISSUED

APPLICATION FOR PERMIT FOR HEATING, COOKING OR POWER EQUIPMENT

Portland, Maine, July 21-1920

To the INSPECTOR OF BUILDINGS, PORTLAND, ME.

The undersigned hereby applies for a permit to install the following heating, cooking or power equipment in accordance with the Laws of Maine, the Building Code of the City of Portland, and the following specifications:

Location 168 Clinton Use of Building Domestic No. Stories 2 1/2 Existing Building
Name and address of owner of appliance Mrs H.C. Schumacher 168 Clinton St
Installer's name and address James Dyer 482 Auburn St Telephone 1174

General Description of Work

To install Oil burning water change over boiler
CERTIFICATION BEFORE LAST OR CLOSING-IN IS WAIVED
CERTIFICATE OF COMPLIANCE REQUIREMENT IS WAIVED

IF HEATER, POWER BOILER OR COOKING DEVICE

Is appliance or source of heat to be in cellar? yes If not, which story Kind of Fuel Oil
Material of supports of appliance (concrete floor or what kind) concrete
Minimum distance to wood or combustible material, from top of appliance, or casing top of furnace, 2 ft
from top of smoke pipe 18" from front of appliance 16" from sides or back of appliance 4 ft
Size of chimney flue 8x10 Other connections to same flue none

IF OIL BURNER

Name and type of burner Fluid Head Labeled and approved by Underwriters' Laboratories? yes
Will operator be always in attendance? Type of oil feed (gravity or pressure) pressure
Location oil storage basement No. and capacity of tanks 1-275 gal tank above
Will all tanks be more than seven feet from any flame? yes How many tanks fireproofed? 2
Amount of fee enclosed? \$1.00 (\$1.00 for one heater, etc., 50 cents additional for each additional heater, etc., in same building at same time.)
Signature of Installer James Dyer

INSPECTION COPY

Permit No. 39/1077
 Location 168 Clinton St
 Owner Mrs. H. C. Schmaechel
 Date of Permit 7/21/39.

Post Card sent
 Notif. for Inspn. None
 Approval Tag issued 10/26/39. J. J. D.
 Oil Burner Check List (date) None

1. Kind of heat Steamer
2. Label 205672
3. Anti-siphon
4. Oil storage
5. Tank distance
6. Vent Pipe
7. Fill Pipe
8. Gauge
9. Rigidity
10. Feed safety
11. Pipe sizes and material
12. Control valve
13. Air pit vent
14. Temp. or pressure safety
15. Instruction card

16. Supply station on pipe
 NOTHS
2/1/39. stalled. will
not be.

Item	Compliance	Date	Inspector
1. Kind of heat	Compliant		
2. Label	Compliant		
3. Anti-siphon	Compliant		
4. Oil storage	Compliant		
5. Tank distance	Compliant		
6. Vent Pipe	Compliant		
7. Fill Pipe	Compliant		
8. Gauge	Compliant		
9. Rigidity	Compliant		
10. Feed safety	Compliant		
11. Pipe sizes and material	Compliant		
12. Control valve	Compliant		
13. Air pit vent	Compliant		
14. Temp. or pressure safety	Compliant		
15. Instruction card	Compliant		
16. Supply station on pipe	Not Compliant		



Location, ownership and det. must be correct, complete and legible. Separate application required for every building. Plans must be filed with this application

APPLICATION FOR PERMIT TO BUILD

(3d CLASS BUILDING)

Portland, Me., September 16, 1921 19

TO THE
INSPECTOR OF BUILDINGS

The undersigned hereby applies for a permit to build, according to the following Specifications:—

Plans must be submitted in duplicate, one set to be filed with the Department and the duplicate set thereof (bearing the approval of the Inspector of Buildings) shall be kept on the work and exhibited on demand.

Location 170 Clinton Wd. 8

Name of owner is? Henry Schumacher Address 194 Concord

Name of mechanic is? Brown & Thorne Construction Co " 574a Congress

Name of architect is? _____ " _____

Proposed occupancy of building (purpose)? Dwelling

If a dwelling or tenement house, for how many families? 1

Are there to be stores in lower story? _____

Size of lot, No. of feet front? _____; No. of feet rear? _____; No. of feet deep? _____

Size of building, No. of feet front? 24ft; No. of feet rear? 24ft; No. of feet deep? 32ft

No. of stories, front? 2; rear? _____

No. of feet in height from the mean grade of street to the highest part of the roof? 28ft

Distance from lot lines, front? _____ feet; side? _____ feet; side? _____ feet; rear? _____

Firestop to be used? Yes

Will the building be erected on solid or filled land? _____

Will the foundation be laid on earth, rock or piles? _____

If on piles, No. of rows? _____ distance on centres? _____ length of? _____

Diameter, top of? _____ diameter, bottom of? _____

Size of posts? 4x6 Studding 2x4 16 O C Sills 4x8 Roof Rafters 2x6 24 O C Girders 6x8

" girts? 4x4

" floor timbers? 1st floor 2x8, 2d _____, 3d _____, 4th _____

O. C. " " " " 30 " " " " _____

Span " " " not over 16ft " " " " _____

Traces, how put in? _____

Building, how framed? _____

Material of foundation? concrete thickness of? 12in laid with mortar? _____

Underpinning, material of? brick height of? 3ft thickness of? 8in

Will the roof be flat, pitch, mansard, or hip? Pitch Material of roofing? shingle

Will the building be heated by steam, furnaces, stoves, or grates? steam Will the flues be lined? Yes

Will the building conform to the requirements of the law? Yes

No. of brick walls? _____ and where placed? _____

Means of egress? _____

PERMIT MUST BE RECEIVED BEFORE BEGINNING WORK.

If the building is to be occupied as a Tenement House, give the following particulars:

What is the height of cellar or basement? _____

What will be the clear height of first story? _____ second? _____ third? _____

State what means of egress is to be provided? _____

_____ Scuttle and stepladder to roof? _____

Estimated Cost, \$ 4500.

Signature of owner or authorized representative, Henry Schumacher

Address, 194 Concord

Plans submitted? _____ Received by? _____

RECORDED

192

No. 6256

APPLICATION FOR
PERMIT TO BUILD 3d CLASS BUILDING

LOCATION
No. 164 170 Clinton

Ward 9

Inspector.

CONDITIONS

PERMIT GRANTED

September 16, 1921 192

Permit filed out by --

Permit number

Plan number

FINAL REPORT

192

Has the work been completed in accordance with
this application and plans filed and approved?

Law been violated? _____

Nature of violation? _____

APPROVAL OF FILE

Supervisor of

Violation removed when? _____ 192

Estimated cost of building, etc., \$ _____

Building Inspector.