

185-191 CONCORD STREET

SHAW-WALKER

First cut # 920R - Second cut # 9202R - Third cut # 9203R - Fifth cut # 9205R

PERMIT TO INSTALL PLUMBING

14901

PERMIT NUMBER

Date Issued: 2/18/65
 PORTLAND PLUMBING INSPECTOR
 Address: 107 Concord St.
 Installation For: Mr. Clayton Wilcox
 Owner of Bldg: Same
 Owner's Address: Same
 Plumber: Portland Gas Light Co. Date: 2/18/65

By: J.P. Welch
 APPROVED FIRST INSPECTION

Date: 2/23/65

By: [Signature]
 APPROVED FINAL INSPECTION

Date: 2/23/65

JOSEPH P. WELCH
 CHIEF PLUMBING INSPECTOR

- COMMERCIAL
- RESIDENTIAL
- SINGLE
- MULTI-FAMILY
- NEW CONSTRUCTION
- REMODELING

NEW	REPL.	PROPOSED INSTALLATIONS	NUMBER	FEE
		SINKS		
		LAVATORIES		
		TOILETS		
		BATH TUBS		
		SHOWERS		
		DRAINS		
		HOT WATER TANKS	1	\$2.00
		TANKLESS WATER HEATERS		
		GARBAGE GRINDERS		
		SEPTIC TANKS		
		HOUSE SEWERS		
		ROOF LEADERS (Conn. to house drain)		

PORTLAND HEALTH DEPT. PLUMBING INSPECTION TOTAL ▶ \$2.00



APPLICATION FOR PERMIT FOR HEATING, COOKING OR POWER EQUIPMENT

Portland, Maine, July 7, 1978

CITY of PORTLAND

To the INSPECTOR OF BUILDINGS, PORTLAND, ME.

The undersigned hereby applies for a permit to install the following heating, cooking or power equipment in accordance with the Laws of Maine, the Building Code of the City of Portland, and the following specifications:

Location 187 Concord St. Use of Building single family No. Stories 2 New Building Existing
Name and address of owner of appliance Clayton Wilcox - same
Installer's name and address A. R. Wright - 315 Park Ave. Telephone 773-8171

General Description of Work

To install steam burner - replacement

IF HEATER, OR POWER BOILER

Location of appliance Any burnable material in floor surface or beneath?
If so, how protected? Kind of fuel?
Minimum distance to burnable material, from top of appliance or casing top of furnace
From top of smoke pipe From front of appliance From sides or back of appliance
Size of chimney flue Other connections to same flue
If gas fired, how vented? Rated maximum demand per hour
Will sufficient fresh air be supplied to the appliance to insure proper and safe combustion?

IF OIL BURNER

Name and type of burner Beckett - gun Labeled by underwriters' laboratories? yes
Will operator be always in attendance? no Does oil supply line feed from top or bottom of tank? bottom
Type of floor beneath burner cement Size of vent pipe 1 1/2
Location of oil storage basement Number and capacity of tanks 1-275 gal.
Low water shut off yes Make McDonald Miller No.
Will all tanks be more than five feet from any flame? yes How many tanks enclosed? none
Total capacity of any existing storage tanks for furnace burners 265 gal.

IF COOKING APPLIANCE

Location of appliance Any burnable material in floor surface or beneath?
If so, how protected? Height of Legs, if any
Skirting at bottom of appliance? Distance to combustible material from top of appliance?
From front of appliance From sides and back From top of smokepipe
Size of chimney flue Other connections to same flue
Is hood to be provided? If so, how vented? Forced or gravity?
If gas fired, how vented? Rated maximum demand per hour

MISCELLANEOUS EQUIPMENT OR SPECIAL INFORMATION

Blank lines for miscellaneous information

Amount of fee enclosed? 5.00

APPROVED:

O.K. E.R. 7/7/78

Will there be in charge of the above work a person competent to see that the State and City requirements pertaining thereto are observed?

CS 300

INSPECTION COPY

Signature of Installer

Signature of N. Ryan R. Burman #1211

NOTES

8-22-78 Couldn't get in - *[Signature]*
 8-24-78. No more home - *[Signature]*
 9-7-78 Same - Am crossing off
 since I can't get in - *[Signature]*

Permit No. 98 / 2586
 Location 187 Concord St
 Owner Debra J. Westbrook
 Date of permit 9-7-78
 Approved 7-11-78

1. 1 1/2" FILL PIPE
2. 1 1/4" VENT PIPE
3. E.L. of Heat
4. Burner Assembly & Support
5. Name & Label
6. Remote Control
7. High Limit Control
8. Main Cutoff Switch
9. Low Water Cutoff
10. High Limit Control
11. Air Inlet Support & protection
12. Vent Pipe Supply line
13. Gas Piping
14. Burner Assembly Support
15. Gas Control Valve
16. Burner Assembly Card
17. Air Inlet
18. Air Inlet Ventilation
19. Air Inlet Non-combustible
20. Air Inlet Control switch



APPLICATION FOR PERMIT
DEPARTMENT OF BUILDING INSPECTIONS SERVICES
ELECTRICAL INSTALLATIONS

015
 CR
 7/7/78

Date July 7, 1978
 Receipt and Permit number A-12693

To the CHIEF ELECTRICAL INSPECTOR, Portland, Maine:

The undersigned hereby applies for a permit to make electrical installations in accordance with the laws of Maine, the Portland Electrical Ordinance, the National Electrical Code and the following specifications:

LOCATION OF WORK: 187 Concord Street
 OWNER'S NAME: Clayton Wilcox ADDRESS: same

OUTLETS: (number of)
 Lights _____ FEES _____
 Receptacles _____
 Switches _____
 Plugmold _____ (number of feet)
 TOTAL _____

FIXTURES: (number of)
 Incandescent _____
 Fluorescent _____ (Do not include strip fluorescent)
 TOTAL _____
 Strip Fluorescent, in feet _____

SERVICES:
 Permanent, total amperes _____
 Temporary _____

METERS: (number of) _____

MOTORS: (number of)
 Fractional _____
 1 HP or over _____

RESIDENTIAL HEATING:
 Oil or Gas (number of units) xx ✓ 3.00
 Electric (number of rooms) _____

COMMERCIAL OR INDUSTRIAL HEATING:
 Oil or Gas (by a main boiler) _____
 Oil or Gas (by separate units) _____
 Electric (total number of kws) _____

APPLIANCES: (number of)
 Ranges _____ Water Heaters _____
 Cook Tops _____ Disposals _____
 Wall Ovens _____ Dishwashers _____
 Dryers _____ Compactors _____
 Fans _____ Others (denote) _____
 TOTAL _____

MISCELLANEOUS: (number of)
 Branch Panels _____
 Transformers _____
 Air Conditioners _____
 Signs _____
 Fire/Burglar Alarms _____
 Circus, Fairs, etc. _____
 Alterations to wires _____
 Repairs after fire _____
 Heavy Duty, 220v outlets _____
 Emergency Lights, battery _____
 Emergency Generators _____

INSTALLATION FEE DUE: _____

FOR ADDITIONAL WORK NOT ON ORIGINAL PERMIT DOUBLE FEE DUE: _____

FOR REMOVAL OF A "STOP ORDER" (304-16.b) _____

FOR PERFORMING WORK WITHOUT A PERMIT (304-9) _____

TOTAL AMOUNT DUE: 3.00

INSPECTION: Will be ready on 7-7-78, 1978; or Will Call after 1. p. m.

CONTRACTOR'S NAME: A. R. Wright

ADDRESS: 315 Park Ave.

TEL.: 773-8171

MASTER LICENSE NO.: 1211 SIGNATURE OF CONTRACTOR: Alyson B. Berman

LIMITED LICENSE NO.: _____

INSPECTOR'S COPY

CITY OF PORTLAND, MAINE
Application for Permit to Install Wires

Permit No. 54322
 Issued 9-22-70
 Portland, Maine Sept. 21, 1970

To the City Electrician, Portland, Maine:

The undersigned hereby applies for a permit to install wires for the purpose of conducting electric current, in accordance with the laws of Maine, the Electrical Ordinance of the City of Portland, and the following specifications:

(This form must be completely filled out — Minimum Fee \$1.00)

Owner's Name and Address Clayton Wilcox Tel.
 Contractor's Name and Address Hilliker Bros Tel.
 Location 187 Concord St Use of Building

Number of Families Apartments Stores Number of Stories

Description of Wiring: New Work Additions Alterations

Change service from 30 amp to 100 amp

Pipe Cable Metal Molding BX Cable Plug Molding (No. of feet)

No. Light Outlets Plugs Light Circuits Plug Circuits

FIXTURES: No. Fluor. or Strip Lighting (No feet)

SERVICE: Pipe Cable Underground No. of Wires 3 Size #2

METERS: Relocated Added Total No. Meters 1

MOTORS: Number Phase H. P. Amps Volts Starter

HEATING UNITS: Domestic (Oil) No. Motors Phase H.P.
 Commercial (Oil) No. Motors Phase H.P.
 Electric Heat (No. of Rooms)

APPLIANCES: No. Ranges Watts Brand Feeds (Size and No.)

Elec. Heat Watts

Misc. Watts Extra Cabinets or Panels

Transformers itioners (No. Units) Signs (No. Units)

Will commence 19. Ready to cover in 19. Inspection 19.

Amount of Fee \$

Signed M. A. Day

DO NOT WRITE BELOW THIS LINE

SERVICE METER GROUND

VISITS: 1 2 3 4 5 6

7 8 9 10 11 12

REMARKS:

INSPECTED BY (OVER)

LOCATION
 INSPECTION DATE
 WORK COMPLETED
 TOTAL NO. INSPECTIONS
 REMARKS:

FEEES FOR WIRING PERMITS EFFECTIVE JULY 31, 1963

WIRING

1 to 30 Outlets	\$ 2.00
31 to 60 Outlets	3.00
Over 60 Outlets, each Outlet05

(Each twelve feet or fraction thereof of fluorescent lighting or any type of plug molding will be classed as one outlet).

SERVICES

Single Phase	2.00
Three Phase	4.00

MOTORS

Not exceeding 50 H.P.	3.00
Over 50 H.P.	4.00

HEATING UNITS

Domestic (Oil)	2.00
Commercial (Oil)	4.00
Electric Heat (Each Room)75

APPLIANCES

Ranges, Cooking Tops, Ovens, Water Heaters, Disposals, Built-in Dishwashers, Dryers, and any permanent built-in appliance — each unit	1.50
---	------

MISCELLANEOUS

Temporary Service, Single Phase	1.00
Temporary Service, Three Phase	2.00
Circuses, Carnivals, Fairs, etc.	10.00
Meters, relocate	1.00
Distribution Cabinet or Panel, per unit	1.00
Transformers, per unit	2.00
Air Conditioners, per unit	2.00
Signs, per unit	2.00

ADDITIONS

5 Outlets, or less	1.00
Over 5 Outlets, Regular Wiring Rates	

12111



FILL IN AND SIGN WITH INK

APPLICATION FOR PERMIT FOR HEATING, COOKING OR POWER EQUIPMENT

Portland, Maine, 9/25/51

01874

To the INSPECTOR OF BUILDINGS, PORTLAND, ME.

The undersigned hereby applies for a permit to install the following heating, cooking or power equipment in accordance with the Laws of Maine, the Building Code of the City of Portland, and the following specifications:

Location 187 Concord Use of Building Dwelling No. Stories 2
Name and address of owner of building Weston Wilson, 187 Concord St.
Installer's name and address Gould-Farmer Co, 70 Free St, 90 Maine, Sae Telephone 3-8187

General Description of Work
To install Oil burner in steam heating plant.

IF HEATER, OR POWER BOILER

Location of appliance or source of heat
Type of floor beneath appliance
If wood, how protected?
Kind of fuel
Minimum distance to wood or combustible material, from top of appliance or casing top of furnace
From top of smoke pipe
From front of appliance
From sides or back of appliance
Size of chimney flue
Other connections to same flue
If gas fired, how vented?
Rated maximum demand per hour

IF OIL BURNER

Name and type of burner 1/2 hp. 7 hp. gun type
Labelled by underwriters' laboratories? Yes
Will operator be always in attendance? No Does oil supply line feed from top or bottom of tank Bottom
Type of floor beneath burner Concrete
Location of oil storage Basement Number and capacity Existing 275
If two 275-gallon tanks, will three-way valve be provided?
Will all tanks be more than five feet from any flame? Yes How many tanks fire proofed? None
Total capacity of any existing storage tanks for furnace burners

IF COOKING APPLIANCE

Location of appliance
Kind of fuel
Type of floor beneath appliance
If wood, how protected?
Minimum distance to wood or combustible material from top of appliance
From front of appliance
From sides and back
From top of smoke pipe
Size of chimney flue
Other connections to same flue
Is hood to be provided?
If so, how vented?
If gas fired, how vented?
Rated maximum demand per hour

MISCELLANEOUS EQUIPMENT OR SPECIAL INFORMATION

RECEIVED
SEP 25 1951
DEPT. OF PUBLIC WORKS
CITY OF PORTLAND

Amount of fee enclosed? 2.00 (\$2.00 for one heater, etc., 50 cents additional for each additional heater, etc., in same building at same time.)

APPROVED:

OK 9 28 51 P.M.

Will there be in charge of the above work a person competent to see that the State and City requirements pertaining thereto are observed? Yes

Signature of Installer

Gould-Farmer
by S.T. Collier

INSPECTION COPY

NOTES

Full Name *[crossed out]*

Year *[crossed out]*

Kind of fish *[crossed out]*

Section *[crossed out]*

County *[crossed out]*

City *[crossed out]*

State *[crossed out]*

Section *[crossed out]*

Year *[crossed out]*

Section *[crossed out]*

Section *[crossed out]*

Section *[crossed out]*

Section *[crossed out]*

Section *[crossed out]*

Section *[crossed out]*

Section *[crossed out]*

Section *[crossed out]*

Section *[crossed out]*

Section *[crossed out]*

Section *[crossed out]*

Section *[crossed out]*

Section *[crossed out]*

Section *[crossed out]*

Section *[crossed out]*

Section *[crossed out]*

Section *[crossed out]*

Section *[crossed out]*

Section *[crossed out]*

Section *[crossed out]*

Section *[crossed out]*

Section *[crossed out]*

Section *[crossed out]*

Section *[crossed out]*

Section *[crossed out]*

Section *[crossed out]*

Section *[crossed out]*

Section *[crossed out]*

Section *[crossed out]*

Section *[crossed out]*

Section *[crossed out]*

Section *[crossed out]*

Section *[crossed out]*

Section *[crossed out]*

Section *[crossed out]*

Section *[crossed out]*

Section *[crossed out]*

10-15-51 Mat at home
15-2-51

11-19-51 Mat at home
15-2-51

Approved *[Signature]*

Date of permit 9/25/51

Owner Clayton, Gilbert

Location 187 Concord St

Permit No. 51/1874

11-1-51

19
K.M.J.
C.



FILL IN AND SIGN WITH INK

APPLICATION FOR PERMIT FOR HEATING, COOKING OR POWER EQUIPMENT

Portland, Maine, September 19, 1946

PERMIT ISSUED
01806
SEP 20 1946

To the INSPECTOR OF BUILDINGS, PORTLAND, ME.

The undersigned hereby applies for a permit to install the following heating cooking or power equipment in accordance with the laws of Maine, the Building Code of the City of Portland, and the following specifications:

Location 4 Matthews Street Use of Building Dwelling No. Stories 2 New Building Existing "

Name and address of owner of appliance Mrs. Elmer Hall, 4 Matthews Street

Installer's name and address The Fels Co., 42 Union Street Telephone 2-1930

General Description of Work

To install 2 hot water boilers (Gravity) Replacements CERTIFICATE OF OCCUPANCY REQUIREMENT IS WAIVED

IF HEATER, OR POWER BOILER

Location of appliance or source of heat Cellar Type of floor beneath appliance Cement

If wood, how protected? Kind of fuel oil

Minimum distance to wood or combustible material, from top of appliance or casing top of furnace 2'

From top of smoke pipe 15" From front of appliance 8' From sides or back of appliance 5'

Size of chimney flue 8x12 Other connection to same flue none

If gas fired, how vented? Rated maximum demand per hour

IF OIL BURNER

Name and type of burner Labelled by underwriters' laboratories?

Will operator be always in attendance? Does oil supply line feed from top or bottom of tank?

Type of floor beneath burner

Location of oil storage Number and capacity of tanks

If two 275-gallon tanks, will three-way valve be provided?

Will all tanks be more than five feet from any flame? How many tanks fire proofed?

IF COOKING APPLIANCE

Location of appliance Kind of fuel Type of floor beneath appliance

If wood, how protected?

Minimum distance to wood or combustible material from top of appliance

From front of appliance From sides and back From top of smokepipe

Size of chimney flue Other connections to same flue

Is hood to be provided? If so, how vented?

If gas fired, how vented? Rated maximum demand per hour

MISCELLANEOUS EQUIPMENT OR SPECIAL INFORMATION

.....

.....

.....

.....

.....

Amount of fee enclosed? 1.50 (\$1.00 for one heater, etc., 50 cents additional for each additional heater, etc., in same building at same time.)

APPROVED:

.....

.....

.....

Will there be in charge of the above work a person competent to see that the State and City requirements pertaining thereto are observed? Yes

Signature of Installer The Fels Company
Charles H. Nelson

FILE COPY

Permit No. 46/1806

Location 2-6 Matthews Street

Owner Mrs. Elmer Hall

Date of permit 9/20/46

Approved

NOTES

*File 185-191
Concord*



FILL IN COMPLETELY AND SIGN WITH INK

PERMIT ISSUED

Permit No. 1567

APPLICATION FOR PERMIT FOR HEATING, COOKING OR POWER EQUIPMENT

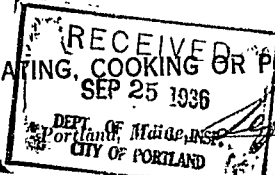

To the INSPECTOR OF BUILDINGS, PORTLAND, ME.

The undersigned hereby applies for a permit to install the following heating, cooling or power equipment in accordance with the Laws of Maine, the Building Code of the City of Portland, and the following specifications:

185-191

Location 187 Concord St Use of Building Dwelling
Name and address of owner Madie Poor 187 Concord St
Contractor's name and address Wald Farmer Co 707 W. Telephone 8818

General Description of Work

To install Oil burner in concrete
with steam plant

IF HEATER, POWER BOILER OR COOKING DEVICE

Is heater or source of heat to be in cellar? Yes If not, which story _____ Kind of Fuel oil
Material of supports of heater or equipment (concrete floor or what kind) Concrete
Minimum distance to wood or combustible material, from top of boiler or casing top of furnace, _____
from top of smoke pipe _____, from front of heater _____ from sides or back of heater _____
Size of chimney flue _____ Other connections to same flue _____

IF OIL BURNER

Name and type of burner Petro W-1-B Labeled and approved by Underwriters' Laboratories Yes
Will operator be always in attendance? No Type of oil feed (gravity or pressure) gravity
Location oil storage Basement No. and capacity of tanks 1-275
Will all tanks be more than seven feet from any flame? Yes How many tanks fireproofed? None

Amount of fee enclosed? 1.00 (\$1.00 for one heater, etc., 50 cents additional for each additional heater, etc., in same building at same time.)

Signature of contractor Wald Farmer Co
W. E. Allen

INSPECTION COPY

NOTIFICATION BEFORE STARTING OR CLOSING IS REQUIRED
CERTIFICATE OF OCCUPANCY REQUIREMENT IS WAIVED

Ward 8 Permit No. 36/1567

Location 187 Concord St.

Owner Mrs. Sadie Pinn

Date of permit 9/25/36

Post Card sent 9/25/36

Notif. for insp. 10/28/36

Approval Tag issued 10/28/36. C.P.C.

Oil Burner Check List (date) 10/28/36

1. Kind of heat Steam
2. Label
3. Anti-siphon
4. Oil storage
5. Tank distance
6. Vent pipe
7. Fill pipe
8. Gauge
9. Rigidity
10. Feed safety
11. Pipe sizes and material
12. Control valve
13. Ash pit vent
14. Temp. or pressure safety
15. Instruction card
16. Draft - 0 - static in main pipe

NOTES

Churney has element



Location, ownership and detail must be correct, complete and legible. Separate application required for every building. Plans must be filed with this application

APPLICATION FOR PERMIT TO BUILD

(3D CLASS BUILDING)

Portland, Me., September 22, 1921

TO THE
INSPECTOR OF BUILDINGS

The undersigned hereby applies for a permit to build, according to the following Specifications:—

Plans must be submitted in duplicate, one set to be filed with the Department and the duplicate set thereof (bearing the approval of the Inspector of Buildings) shall be kept on the work and exhibited on demand.

PERMIT MUST BE RECEIVED BEFORE BEGINNING WORK.

Location 187 Concord

Name of owner is? Charles Poor Wd. 8

Name of mechanic is? Willis Rumery Address 187 Concord

Name of architect is? 165 Woodfords

Proposed occupancy of building (purpose)? private garage (two cars only, no space to be let

If a dwelling or tenement house, for how many families? _____

Are there to be stores in lower story? _____

Size of lot, No. of feet front? _____; No. of feet rear? _____; No. of feet deep? _____

Size of building, No. of feet front? 18ft; No. of feet rear? 18ft; No. of feet deep? 20ft

No. of stories, front? 1; rear? _____

No. of feet in height from the mean grade of street to the highest part of the roof? 12ft

Distance from lot lines, front? _____ feet; side? _____ feet; rear? _____

Firestop to be used two feet from lot line, pyrene fire extinguisher, does not obstruct window

Will the building be erected on solid or filled land? _____

Will the foundation be laid on earth, rock or piles? _____

If on piles, No. of rows? _____ distance on centres? _____ length of? _____

Diameter, top of? _____ diameter, bottom of? _____

Size of posts? _____

“ girts? _____

“ floor timbers? 1st floor concrete, 2d _____, 3d _____, 4th _____

O. C. “ “ “ “ _____, “ _____, “ _____

Span “ “ “ “ _____, “ _____, “ _____

Braces, how put in? _____

Building, how framed? _____

Material of foundation? _____ thickness of? _____ laid with mortar? _____

Underpinning, material of? _____ height of? _____ thickness of? _____

Will the roof be flat, pitch, mansard, or hip? pitch Material of roofing? asphalt

Will the building be heated by steam, furnaces, stoves, or grates? _____ Will the flues be lined? _____

Will the building conform to the requirements of the law? yes

No. of brick walls? _____

Means of egress? _____ and where placed? _____

If the building is to be occupied as a Tenement House, give the following particulars:

What is the height of cellar or basement? _____

What will be the clear height of first story? _____ second? _____ third? _____

State what means of egress is to be provided? _____

Scuttle and stepladder to roof? _____

Estimated Cost,
\$ 600.

Signature of owner or authorized representative,

Charles O. Poor

Address, 187 Concord St.

Plans submitted? _____

Received by? _____



OFFICE HOURS
10 TO 12 M.
4 TO 8 P. M.

City of Portland.

OFFICE OF INSPECTOR OF BUILDINGS

3-13-14. 191

To the Inspector of Buildings of the City of Portland:

The undersigned respectfully makes application for a permit to erect enlarge a building on
Concord (185-191) street, at number 143 to be
Two stories high 30 1/2 feet long, 29 1/2
feet wide; also an addition to be stories high,
feet long, feet wide, and to be used as a Dwelling

CELLAR WALL—To be constructed of Stone to be 20 inches wide on bottom and
batter to 16 inches on top.

UNDERPINNING—To be Stone Height of underpinning from top of cellar wall to bottom of
sill ft inches to be inches in thickness.

EXTERIOR WALLS—To be constructed of Stone If of Brick, Stone, etc. Total Height of wall
ft inches. Thickness of 1st 2d 3d 4th
5th 6th story walls. If of reinforced concrete state mix and reinforcing system
to be used.

If wood construction, sills to be 6-9" Girders 8-9" Floor Timbers 2-9"
Posts 4-6" Girts 4-6" Studs 2-4" to be spaced 16" on C

This building will be used for the purposes of Dwelling (If for apartments,
tenements, or other family uses state number of families accommodated and number on each floor.
If for manufacturing or mercantile purposes state character of business and amount of estimated
weight to be carried by the floor.)

Number of families on floor One
Total number of families One
Manufacturing (state character)
Estimated load on floors per sq. ft.
Mercantile business (state character and load per sq. ft.)

If building is used for tenement house or family use and more than one family, the following pro-
visions of the Building Laws regarding dividing partitions shall be adhered to (Quote Law re. this).

FIRESTOPS—All bearing and center partitions will have firestops cut in tight on top of each partition cap
and between each set of floor timbers. Where ledger boards are used there shall be firestops cut in
tight against bottom of ledger boards, of same size as wall studs. Also wherever the Inspector of
Buildings may consider necessary.

STAIRWAYS—No. in building One location to be enclosed
with walls to be lathed with lathing.

ROOF—To be constructed of Wood Rafters to be 2-6 inches to be spaced 24
inches on centers. Roof to be covered with Shingles

Gutters to be made of Cornices to be made of

Bay windows to be made of to be covered with

Dormer windows to be made of to be covered

Chimneys, Smoke flues to be lined with Flue Lining and provided with a 10-inch outside collar and
an inside collar to go to the inside of the flue.

Estimated Cost of Building \$3700

INSPECTION—The Inspector of Buildings is to be notified when building is ready for lathing and at
least 24 hours before the lathing is begun.

The Building is Googins & Clark Address 23 Cotton St

The Architect is Address

The Owner is Chas. O. Poor Address Y. M. C. A. Bldg. Rm. 31

No Deviation will be made from the above application without written permission from the Inspector of
Buildings.

The above petition was granted the 13 day of Mar. 1914.

(Applicant to sign here Charles O. Poor

185-191 CONCORD STREET

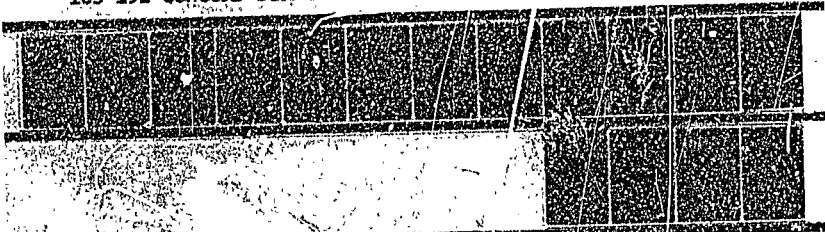



APPLICATION FOR PERMIT
DEPARTMENT OF BUILDING INSPECTIONS SERVICES
ELECTRICAL INSTALLATIONS

Date Dec. 10, 1985
 Receipt and Permit number D 05335

To the CHIEF ELECTRICAL INSPECTOR, Portland, Maine:

The undersigned hereby applies for a permit to make electrical installations in accordance with the laws of Maine, the Portland Electrical Ordinance, the National Electrical Code and the following specifications:

LOCATION OF WORK: 187 Concord St.
 OWNER'S NAME: Dr. John Herzog ADDRESS: lives there

	FEES
OUTLETS:	
Receptacles _____ Switches _____ Plugmold _____ ft. TOTAL <u>1-30</u>	3.00
FIXTURES: (number of)	
Incandescent <u>5</u> Fluorescent <u>5</u> (not strip) TOTAL <u>1-10</u>	3.00
Strip Fluorescent _____ ft.	
SERVICES:	
Overhead _____ Underground _____ Temporary _____ TOTAL amperes _____ ..	
METERS: (number of) _____	
MOTORS: (number of)	
Fractional _____	
1 HP or over _____	
RESIDENTIAL HEATING:	
Oil or Gas (number of units) _____	
Electric (number of rooms) _____	
COMMERCIAL OR INDUSTRIAL HEATING:	
Oil or Gas (by a main boiler) _____	
Oil or Gas (by separate units) _____	
Electric Under 20 kws _____ Over 20 kws _____	
APPLIANCES: (number of)	
Ranges _____ <u>1</u> _____	
Cook Tops _____	
Wall Ovens _____	
Dryers _____	
Fans _____	
Water Heaters _____	
Disposals _____	
Dishwashers _____	
Compactors _____	
Others (denote) _____	1.50
TOTAL	9.50
MISCELLANEOUS: (number of)	
Branch Panels _____	
Transformers _____	
Air Conditioners Central Unit _____	
Separate Units (windows) _____	
Signs 20 sq. ft. and under _____	
Over 20 sq. ft. _____	
Swimming Pools Above Ground _____	
In Ground _____	
Fire/Burglar Alarms Residential _____	
Commercial _____	
Heavy Duty Outlets, 220 Volt (such as welders) 30 amps and under _____	
over 30 amps _____	
Circus, Fairs, etc. _____	
Alterations to wires <u>xx fuse panel to breaker panel</u>	2.00
Repairs after fire _____	
Emergency Lights, battery _____	
Emergency Generators _____	
INSTALLATION FEE DUE:	
FOR ADDITIONAL WORK NOT ON ORIGINAL PERMIT DOUBLE FEE DUE:	
FOR REMOVAL OF A "STOP ORDER" (304-16.b)	
TOTAL AMOUNT DUE:	9.50

INSPECTION:
 Will be ready on ready, 19 ; or Will Call _____
 CONTRACTOR'S NAME: Seabee Electric
 ADDRESS: 75 Commercial St.
 TEL.: 774-4880
 MASTER LICENSE NO.: 3014 SIGNATURE OF CONTRACTOR: _____
 LIMITED LICENSE NO.: _____

INSPECTOR'S COPY — WHITE
 OFFICE COPY — CANARY
 CONTRACTOR'S COPY — GREEN

NOTES

WORK DONE WITHOUT BENEFIT OF
AN INSPECTION *TL*

Permit No. 86/249

Location 187 Concord St.

Owner *John D. Smith*

Date of permit 6-11-86

Approved *[Signature]*

Dwelling *Garage*

Garage

Alteration

~~[Large section of the page is crossed out with a large X.]~~

APPLICATION FOR PERMIT

PERMIT ISSUED

B.O.C.A. USE GROUP

JUN 11 1986

B.O.C.A. TYPE OF CONSTRUCTION 749

ZONING LOCATION .. R-3 PORTLAND, MAINE .. June 4, 1986

City Of Portland

To the CHIEF OF BUILDING & INSPECTION SERVICES, PORTLAND, MAINE

The undersigned hereby applies for a permit to erect, alter, repair, demolish, move or install the following building, structure, equipment or change use in accordance with the Laws of the State of Maine, the Portland B.O.C.A. Building Code and Zoning Ordinance of the City of Portland with plans and specifications, if any, submitted herewith and the following specifications:

LOCATION .. 187 Concord St. ... 04103
1. Owner's name and address .. John Herzog - same .. Fire District #1 [] #2 [] Telephone 773-0359
2. Lessee's name and address .. Telephone
3. Contractor's name and address .. Owner .. Telephone
Proposed use of building .. dwelling .. No. of sheets
Last use .. same .. No. families
Material .. No. stories .. Flat .. Style of roof .. Roofing
Other buildings on same lot
Estimated contractual cost \$.. 1,000 ..

FIELD INSPECTOR - Mr @ 775-5451
Appeal Fees \$
Base Fee 25.00
Late Fee
TOTAL \$

To construct open sun deck on side of dwelling
16' x 25' - approximate size, as per plans.
1 sheet of plans.

Stamp of Special Conditions

NOTE TO APPLICANT: Separate permits are required by the installers and subcontractors of heating, plumbing, electrical and mechanicals.

DETAILS OF NEW WORK

Is any plumbing involved in this work? .. no .. Is any electrical work involved in this work? .. no ..
Is connection to be made to public sewer? .. If not, what is proposed for sewage?
Has septic tank notice been sent? .. Form notice sent?
Height average grade to top of plate .. Height average grade to highest point of roof
Size, front .. depth .. No. stories .. solid or filled land? .. earth or rock?
Material of foundation .. Thickness, top .. bottom .. cellar
Kind of roof .. Rise per foot .. Roof covering
No. of chimneys .. Material of chimneys .. of lining .. Kind of heat .. fuel
Framing Lumber - Kind .. Dressed or full size? .. Corner posts .. Sills
Size Girder .. Columns under girders .. Size .. Max. on centers
Studs (outside walls and carrying partitions) 2x4-16" O. C. Bridging in every floor and flat roof span over 8 feet.
Joists and rafters: 1st floor .. 2nd .. 3rd .. roof
On centers: 1st floor .. 2nd .. 3rd .. roof
Maximum span: 1st floor .. 2nd .. 3rd .. roof
If one story building with masonry walls, thickness of walls? .. height?

IF A GARAGE

No. cars now accommodated on same lot .., to be accommodated .. number commercial cars to be accommodated ..
Will automobile repairing be done other than minor repairs to cars habitually stored in the proposed building?

APPROVALS BY: DATE
BUILDING INSPECTION - PLAN EXAMINER
ZONING: .. A.K. M.D.T. June 4, 1986
BUILDING CODE:
Fire Dept.:
Health Dept.:
Others:

MISCELLANEOUS
Will work require disturbing of any tree on a public street? .. no ..
Will there be in charge of the above work a person competent to see that the State and City requirements pertaining thereto are observed? .. yes ..

Signature of Applicant [Signature] Phone # .. 879-0840
Type Name of above .. John Herzog .. M2 [] 2 [] 3 [] 4 []
Other and Address

FIELD INSPECTOR'S COPY APPLICANT'S COPY OFFICE FILE COPY

[9] M.D. W. 419

NOTES

Permit No. 85/689

Location 187 G and ST

Owner Mary Perceps

Date of permit 5/22/1986

Approved 6/12/86

Dwelling Alterations to kitchen

Garage ret cur - living

Alteration Perkins Inst/Windows
of door

WORK DONE WITHOUT BENEFIT OF AN
INSPECTOR

~~Large diagonal scribble covering the main body of the page.~~

DEPT. OF BUILDING INSPECTIONS
CITY OF PORTLAND

MAY 29 1986

RECEIVED

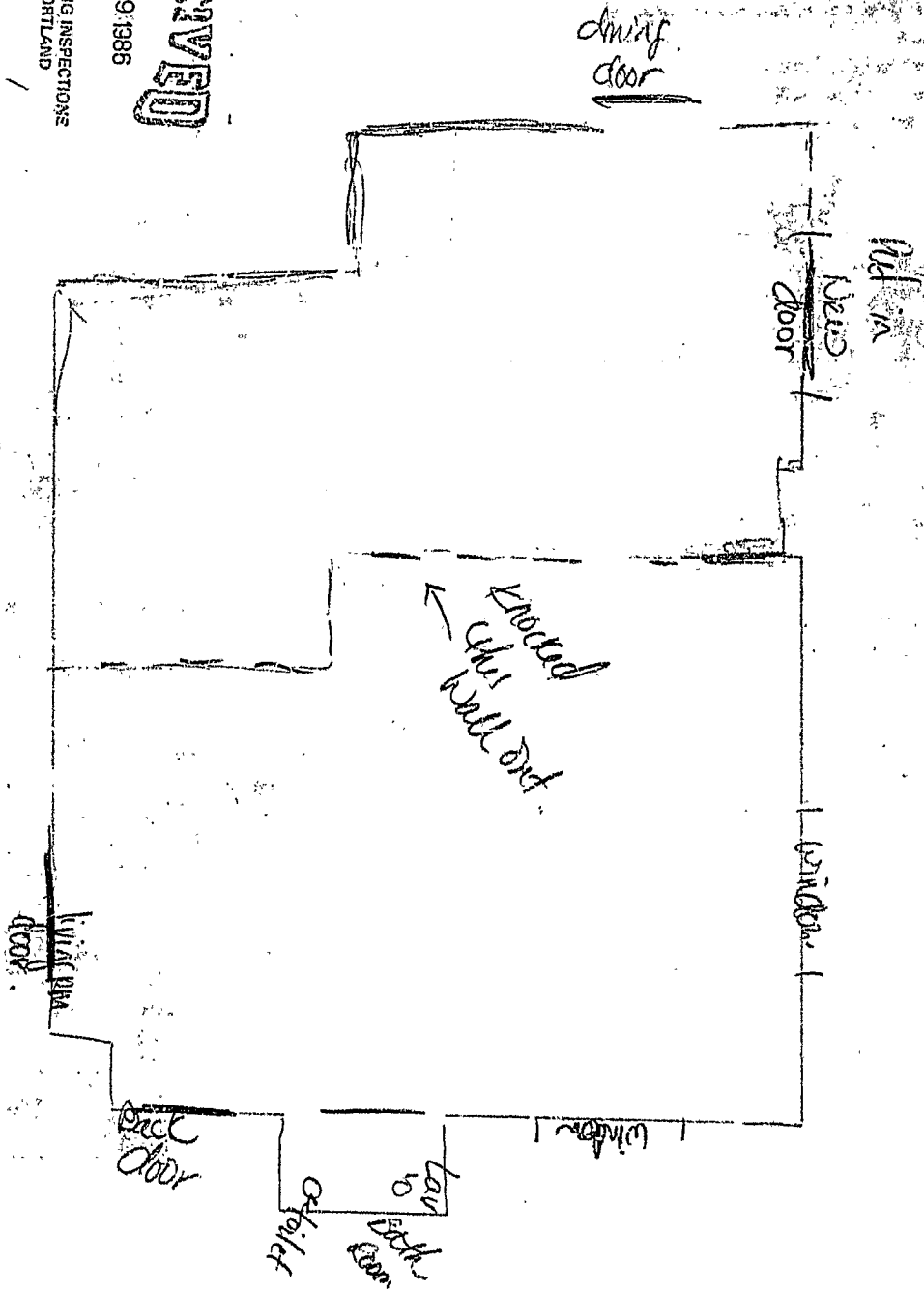

APPLICATION FOR PERMIT

PERMIT ISSUED

B.O.C.A. USE GROUP

JUN 2 1986

B.O.C.A. TYPE OF CONSTRUCTION 689

ZONING LOCATION PORTLAND, MAINE ... May 29, 1986

City Of Portland

To the CHIEF OF BUILDING & INSPECTION SERVICES, PORTLAND, MAINE

The undersigned hereby applies for a permit to erect, alter, repair, demolish, move or install the following building, structure, equipment or change use in accordance with the Laws of the State of Maine, the Portland B.O.C.A. Building Code and Zoning Ordinance of the City of Portland with plans and specifications, if any, submitted herewith and the following specifications:

LOCATION .. 187 Concord St. ... 04103 ... Fire District #1 , #2
1. Owner's name and address Mary Herzog & John ... same ... Telephone .. 773-0359 ...
2. Lessee's name and address ... Telephone ...
3. Contractor's name and address Owners ... Telephone ...

Proposed use of building .. dwelling ... No. of sheets ...
Last use .. same ... No. families .. 1 ...
Material ... No. stories ... Heat ... Style of roof ... Roofing ...

Other buildings on same lot ...
Estimated contractual cost \$.. 1,000 ...
Appeal Fees \$...
Base Fee ... 25.00 ...
Late Fee ...
TOTAL \$...

FIELD INSPECTOR—Mr. ... @ 775-5451

To make alterations to existing kitchen, removing non-bearing partition, installing window in place of door as per plans. 1 sheet of plans.

Stamp of Special Conditions

NOTE TO APPLICANT: Separate permits are required by the installers and subcontractors of heating, plumbing, electrical and mechanicals.

DETAILS OF NEW WORK

Is any plumbing involved in this work? ... yes
Is any electrical work involved in this work? ... yes
Is connection to be made to public sewer? ...
Has septic tank notice been sent? ...
Height average grade to top of plate ...
Height average grade to highest point of roof ...
Size, front ... depth ... No. stories ... solid or filled land? ... earth or rock? ...
Material of foundation ... Thickness, top ... bottom ... cellar ...
Kind of roof ... Rise per foot ... Roof covering ...
No. of chimneys ... Material of chimneys ... of lining ... Kind of heat ... fuel ...
Framing Lumber—Kind ... Dressed or full size? ... Corner posts ... Sills ...
Size Girder ... Columns under girders ... Size ... Max. on centers ...
Studs (outside walls and carrying partitions) 2x4-16" O. C. Bridging in every floor and flat roof span over 8 feet.
Joists and rafters: 1st floor ... 2nd ... 3rd ... roof ...
On centers: 1st floor ... 2nd ... 3rd ... roof ...
Maximum span: 1st floor ... 2nd ... 3rd ... roof ...
if one story building with masonry walls, thickness of walls? ... height? ...

IF A GARAGE

No. cars now accommodated on same lot ... to be accommodated ... number commercial cars to be accommodated ...
Will automobile repairing be done other than minor repairs to cars habitually stored in the proposed building? ...

APPROVALS BY: DATE
BUILDING INSPECTION - PLAN EXAMINER
ZONING:
BUILDING CODE:
Fire Dept.:
Health Dept.:
Others:

MISCELLANEOUS
Will work require disturbing of any tree on a public street? ...
Name of the above work a person competent to supervise ... City requirements pertaining thereto

Signature of Applicant ... Phone # ... same
Type Name of above Mary Herzog ... 1 2 3 4
Other ...
and ...

FIELD INSPECTOR'S COPY APPL: 3 COPY COPY

9 MB WILLIAMS

PERMIT ISSUED

APPLICATION FOR PERMIT

JUN 11 1986

B.O.C.A. USE GROUP
B.O.C.A. TYPE OF CONSTRUCTION 749
ZONING LOCATION .. R-3 .. PORTLAND, MAINE .. June 4, 1986

City Of Portland

To the CHIEF OF BUILDING & INSPECTION SERVICES, PORTLAND, MAINE

The undersigned hereby applies for a permit to erect, alter, repair, demolish, move or install the following building, structure, equipment or change use in accordance with the Laws of the State of Maine, the Portland B.O.C.A. Building Code and Zoning Ordinance of the City of Portland with plans and specifications, if any, submitted herewith and the following specifications:

LOCATION .. 187 Concord St. ... 04103 ... Fire District #1 [] #2 []
1. Owner's name and address ... John Herzog - same ... Telephone 773-0359
2. Lessee's name and address ... Telephone
3. Contractor's name and address .. Owner .. Telephone
Proposed use of building .. dwelling ... No. of sheets 1
Last use .. same ... No. families
Material ... No. stories ... Heat ... Style of roof ... Roofing
Other buildings on same lot
Estimated contractual cost \$.. 1,000 ... Appeal Fees \$
Base Fee .. 25.00
Late Fee
TOTAL \$

FIELD INSPECTOR—Mr. @ 775-5451

To construct open sun deck on side of dwelling
16' x 25' - approximate size, as per plans.
1 sheet of plans.

Stamp of Special Conditions

NOTE TO APPLICANT: Separate permits are required by the installers and subcontractors of heating, plumbing, electrical and mechanicals.

DETAILS OF NEW WORK

Is any plumbing involved in this work? .. no
Is any electrical work involved in this work? .. no
Is connection to be made to public sewer? .. If not, what is proposed for sewage?
Has septic tank notice been sent? .. Form notice sent?
Height average grade to top of plate .. Height average grade to highest point of roof
Size, front .. depth .. No. stories .. solid or filled land? .. earth or rock?
Material of foundation .. Thickness, top .. bottom .. cellar
Kind of roof .. Rise per foot .. Roof covering
No. of chimneys .. Material of chimneys .. of lining .. Kind of heat .. fuel
Framing Lumber—Kind .. Dressed or full size? .. Corner posts .. Sills
Size Girder .. Columns under girders .. Size .. Max. on centers
Studs (outside walls and carrying partitions) 2x4-16" O. C. Bridging in every floor and flat roof span over 8 feet.
Joists and rafters: 1st floor .. 2nd .. 3rd .. roof
On centers: 1st floor .. 2nd .. 3rd .. roof
Maximum span: 1st floor .. 2nd .. 3rd .. roof
If one story building with masonry walls, thickness of walls? .. height?

IF A GARAGE

No. cars now accommodated on same lot .. to be accommodated .. number commercial cars to be accommodated
Will automobile repairing be done other than minor repairs to cars habitually stored in the proposed building?

MISCELLANEOUS

APPROVALS BY: DATE
BUILDING INSPECTION—PLAN EXAMINER
ZONING: .. A.K. [Signature] .. June 4, 1986
BUILDING CODE:
Fire Dept.:
Health Dept.:
Others:
Will work require disturbing of any tree on a public street? .. no
Will there be in charge of the above work a person competent to see that the State and City requirements pertaining thereto are observed? .. yes

Signature of Applicant [Signature] Phone # .. 879-0840
Type Name of above .. John Herzog .. [] 2 [] 3 [] 4 []
Other and Address

FIELD INSPECTOR'S COPY APPLICANT'S COPY OFFICE FILE COPY

[9] M.M. Williams

NOTES

WORK DONE WITHOUT BENEFIT OF
AN INSPECTION *TL*

Permit No. *86/249*

Location *187 Grand St*

Owner *John J. Murphy*

Date of permit *6-1-86*

Approved *6-11-86*

Dwelling *3 room duplex*

Garage

Alteration

[The remaining lined area of the page is crossed out with a large handwritten 'X']

DECK PLANS

John & MARY HERRING

187 Concord St.

P.L.D. me

- pressure treated wood 7'4"

8" Sano tubes
4' below grade

JOIST. 2x8
5/4 Decking

"2x4" RAILING
7'4"

13'

16'

10'

14'

4'6"

18'

RECEIVED

JUN - 4 1986

DEPT OF BUILDING INSPECTIONS
CITY OF PORTLAND

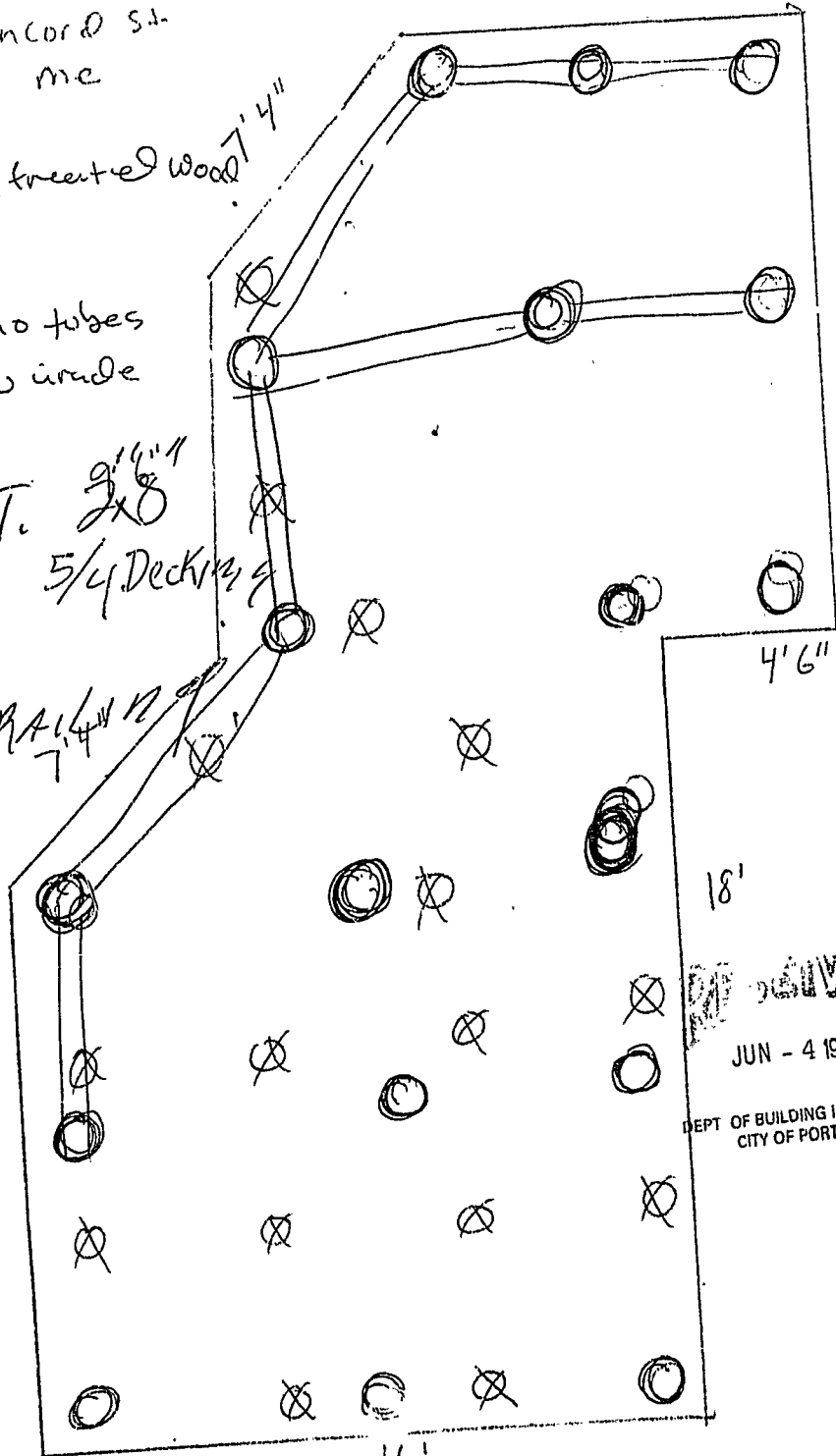

John Herzog
187 Concord St
P+L & me

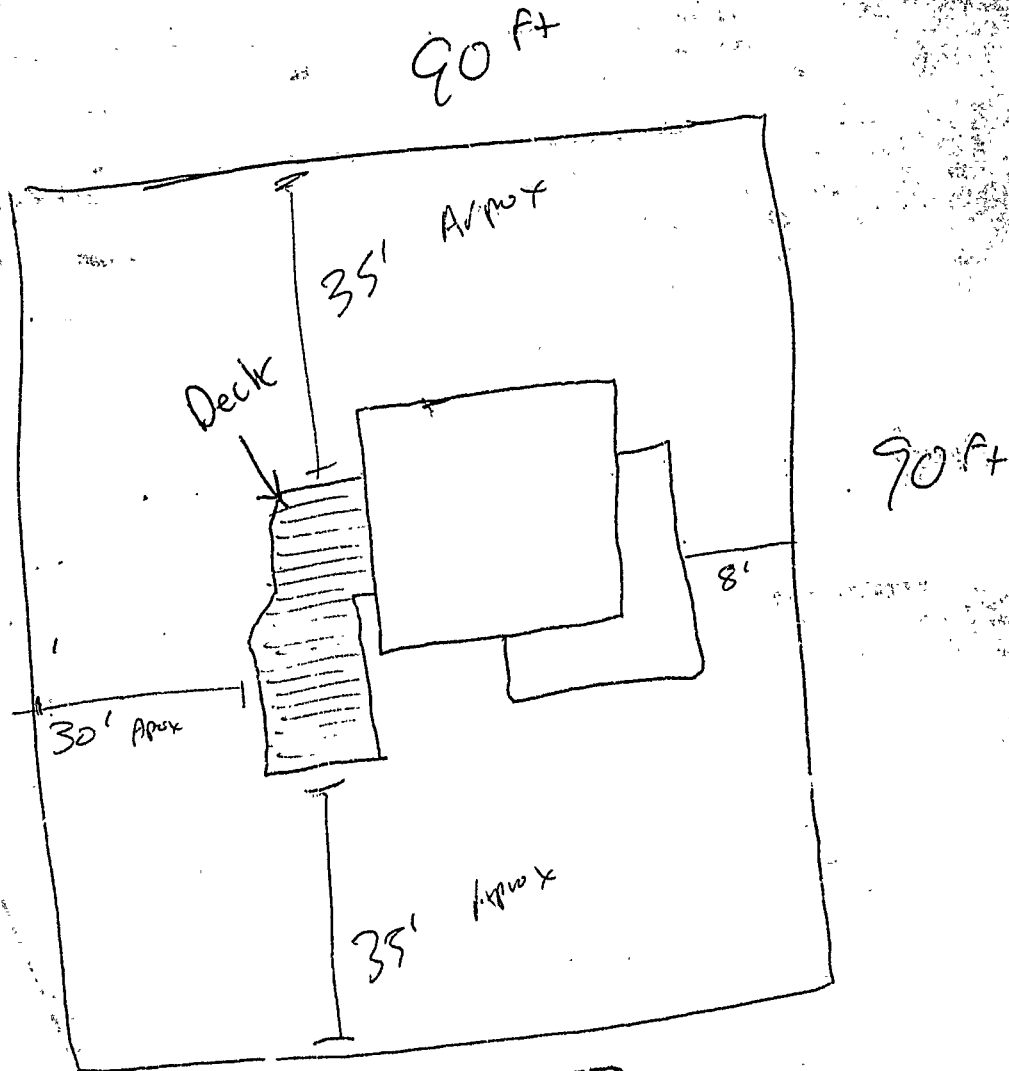

JOLST

RECEIVED

JUN - 4 1986

DEPT. OF BUILDING INSPECTIONS
CITY OF PORTLAND

APPLICATION FOR PERMIT

B.O.C.A. USE GROUP
B.O.C.A. TYPE OF CONSTRUCTION
ZONING LOCATION PORTLAND, MAINE

To the CHIEF OF BUILDING & INSPECTION SERVICES, PORTLAND, MAINE

The undersigned hereby applies for a permit to erect, alter, repair, demolish, move or install the following building, structure, equipment or change use in accordance with the Laws of the State of Maine, the Portland B.O.C.A. Building Code and Zoning Ordinance of the City of Portland with plans and specifications, if any, submitted herewith and the following specifications:

LOCATION Fire District #1 #2
1. Owner's name and address Telephone
2. Lessee's name and address Telephone
3. Contractor's name and address Telephone
..... No. of sheets
..... No. families
..... No. families
Proposed use of building
Last use Roofing
Material No. stories Heat Style of roof
Other buildings on same lot
Estimated contractual cost \$
FIELD INSPECTOR Mr.
@ 775-5451

Appeal Fees \$
Base Fee
Late Fee
TOTAL \$

Stamp of Special Conditions

NOTE TO APPLICANT: Separate permits are required by the installers and subcontractors of heating, plumbing, electrical and mechanicals.

DETAILS OF NEW WORK

Is any plumbing involved in this work? Is any electrical work involved in this work?
Is connection to be made to public sewer? If not, what is proposed for sewage?
Has septic tank notice been sent? Form notice sent?
Height average grade to top of plate Height average grade to highest point of roof
Size, front depth No. stories solid or filled land? earth or rock?
Material of foundation Thickness, top bottom cellar
Kind of roof Rise per foot Roof covering
No. of chimneys Material of chimneys of lining Kind of heat fuel
Framing Lumber - Kind Dressed or full size? Corner posts Sills
Size Girder Columns under girders Size Max. on centers
Studs (outside walls and carrying partitions) 2x4-16" O. C. Bridging in every floor and flat roof span over 8 feet.
Joists and rafters. 1st floor 2nd 3rd , roof
On centers: 1st floor 2nd 3rd , roof
Maximum span: 1st floor 2nd 3rd , roof
If one story building with masonry walls, thickness of walls? height?

ASSESSOR'S COPY

APPLICATION FOR PERMIT

PERMIT ISSUED

B.O.C.A. USE GROUP

B.O.C.A. TYPE OF CONSTRUCTION 689

JUN 2 1986

ZONING LOCATION PORTLAND, MAINE ... May 29, 1986

City Of Portland

To the CHIEF OF BUILDING & INSPECTION SERVICES, PORTLAND, MAINE

The undersigned hereby applies for a permit to erect, alter, repair, demolish, move or install the following building, structure, equipment or change use in accordance with the Laws of the State of Maine, the Portland B.O.C.A. Building Code and Zoning Ordinance of the City of Portland with plans and specifications, if any, submitted herewith and the following specifications:

LOCATION 187 Concord St. 04103 Fire District #1 [], #2 []
1. Owner's name and address Mary Herzog & John - same Telephone 773-0359
2. Lessee's name and address Telephone
3. Contractor's name and address Owners Telephone
Proposed use of building dwelling No. of sheets
Last use same No. families 1
Material No. stories Heat Style of roof Roofing
Other buildings on same lot
Estimated contractual cost \$ 1,000

FIELD INSPECTOR - Mr. @ 775-5451
Appeal Fees \$
Base Fee 25.00
Late Fee
TOTAL \$

To make alterations to existing kitchen, removing non-bearing partition, installing window in place of door as per plans. 1 sheet of plans.

Stamp of Special Conditions

NOTE TO APPLICANT: Separate permits are required by the installers and subcontractors of heating, plumbing, electrical and mechanicals.

DETAILS OF NEW WORK

Is any plumbing involved in this work? Yes Is any electrical work involved in this work? yes
Is connection to be made to public sewer? If not, what is proposed for sewage?
Has septic tank notice been sent? Form notice sent?
Height average grade to top of plate Height average grade to highest point of roof
Size, front depth No. stories solid or filled land? earth or rock?
Material of foundation Thickness, top bottom cellar
Kind of roof Rise per foot Roof covering
No. of chimneys Material of chimneys of lining Kind of heat fuel
Framing Lumber - Kind Dressed or full size? Corner posts Sills
Size Girder Columns under girders Size Max. on centers
Studs (outside walls and carrying partitions) 2x4-16" O. C. Bridging in every floor and flat roof span over 8 feet.
Joists and rafters: 1st floor 2nd 3rd roof
On centers: 1st floor 2nd 3rd roof
Maximum span: 1st floor 2nd 3rd roof
If one story building with masonry walls, thickness of walls? height?

IF A GARAGE

No. cars now accommodated on same lot, to be accommodated number commercial cars to be accommodated
Will automobile repairing be done other than minor repairs to cars habitually stored in the proposed building?

APPROVALS BY: L. TE
BUILDING INSPECTION - PLAN EXAMINER
ZONING:
BUILDING CODE:
Fire Dept.:
Health Dept.:
Others:

MISCELLANEOUS
Will work require disturbing of any tree on a public street? NO
Will there be in charge of the above work a person competent to see that the State and City requirements pertaining thereto are observed?

Signature of Applicant Mary Herzog Phone # same
Type Name of above Mary Herzog 1 [x] 2 [] 3 [] 4 []
Other and Address

FIELD INSPECTOR'S COPY APPLICANT'S COPY OFFICE FILE COPY

9 MA WILLIAMS

NOTES

WORK DONE WITHOUT BENEFIT OF AN
INSPECTION *AW*

Permit No. 08/689

Location 187 Concord St

Owner Mary Heros

Date of permit 5/29/1986

Approved 5/29/86

Dwelling Althechas 3 bedrooms

Garage remov. m.u. bearing

Alteration removal of door
of door Inst. 11 windows

(This section of the form is crossed out with a large diagonal line.)

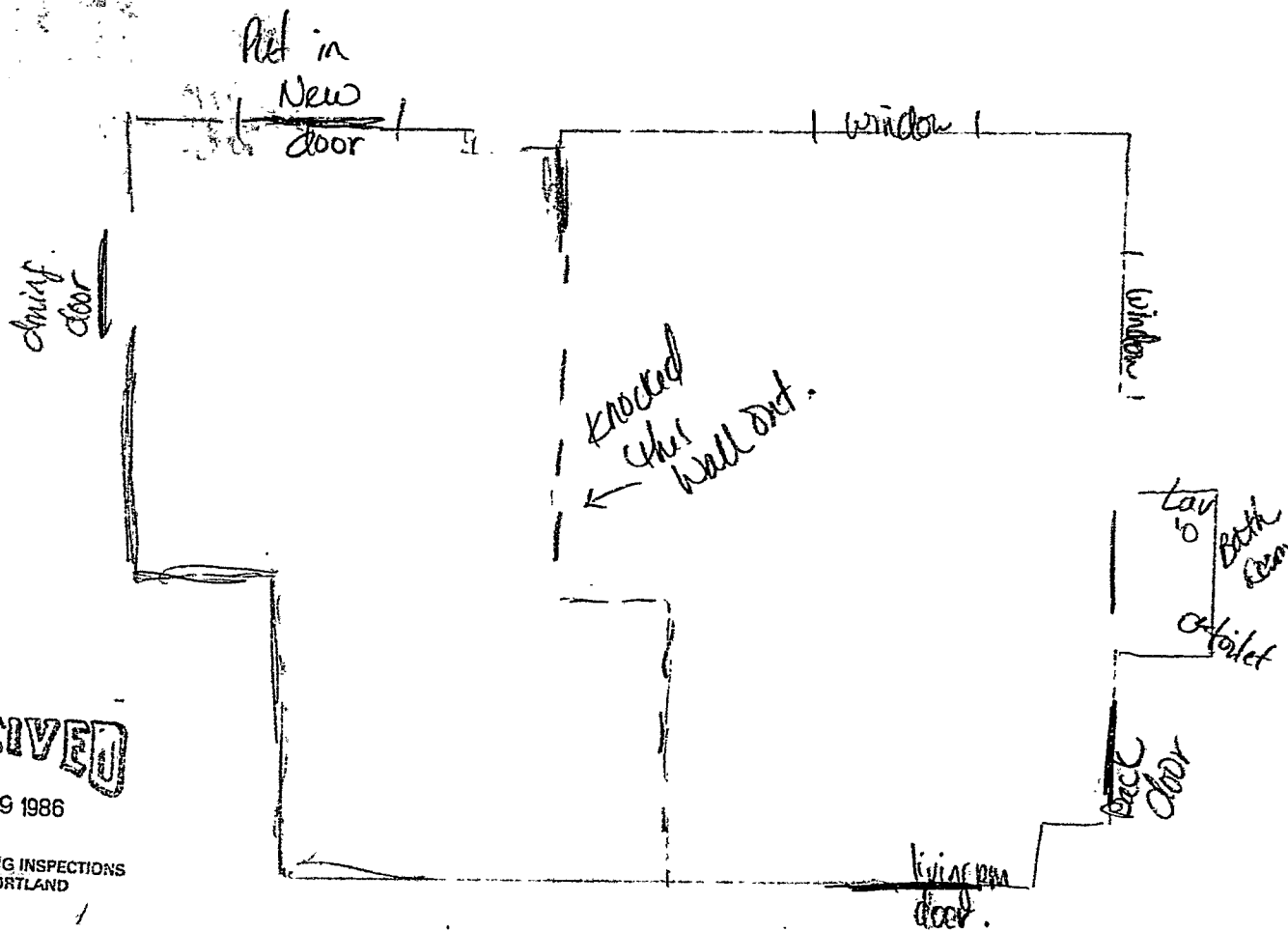

RECEIVED

MAY 29 1986

DEPT. OF BUILDING INSPECTIONS
CITY OF PORTLAND

PLUMBING APPLICATION

Department of Human Services
Division of Health Engineering
(207) 289-3826

PROPERTY ADDRESS

Town Or Plantation: Portland

Street: 187 Concord St.

Subdivision Lot: _____

PROPERTY OWNERS NAME

Last: Herzog First: Dr.

Applicant Name: Arnold S. Whitten

Mailing Address of Owner/Applicant (if Different): 171 Cottage Rd S.P.

PORTLAND

Date Permit Issued: 5/15/86 PERMIT # 1,739

TOWN COPY

L.P.I. # _____

FEE \$ _____

Local Plumbing Inspector Signature: Arnold S. Whitten

Double Fee Charged:

Owner/Applicant Statement

I certify that the information submitted is correct to the best of my knowledge and understand that any falsification is reason for the Local Plumbing Inspector to deny a Permit.

Signature of Owner/Applicant: Arnold S. Whitten Date: 5-15-86

Caution: Inspection Required

I have inspected the installation as shown above and found it to be in compliance with the Maine Plumbing Code.

Local Plumbing Inspector Signature: _____ Date Approved: MAY 19 1986

PERMIT INFORMATION

<p>This Application is for</p> <p>1. <input checked="" type="checkbox"/> NEW PLUMBING</p> <p>2. <input type="checkbox"/> RELOCATED PLUMBING</p>	<p>Type Of Structure To Be Served:</p> <p>1. <input checked="" type="checkbox"/> SINGLE FAMILY DWELLING</p> <p>2. <input type="checkbox"/> MODULAR OR MOBILE HOME</p> <p>3. <input type="checkbox"/> MULTIPLE FAMILY DWELLING</p> <p>4. <input type="checkbox"/> OTHER - SPECIFY: _____</p>	<p>Plumbing To Be Installed By:</p> <p>1. <input checked="" type="checkbox"/> MASTER PLUMBER</p> <p>2. <input type="checkbox"/> OIL BURNERMAN</p> <p>3. <input type="checkbox"/> MFG'D. HOUSING DEALER/MECHANIC</p> <p>4. <input type="checkbox"/> PUBLIC UTILITY EMPLOYEE</p> <p>5. <input type="checkbox"/> PROPERTY OWNER</p> <p>LICENSE # <u>02,545</u></p>
--	--	--

Number	Column 2 Type of Fixture	Number	Column 1 Type Of Fixture
	Hosebibb / Silcock		Bathtub (and Shower)
	Floor Drain		Shower (Separate)
	Urinal	/	Sink
	Drinking Fountain	/	Wash Basin
	Indirect Waste	/	Water Closet (Toilet)
	Water Treatment Softener, Filter, etc.		Clothes Washer
	Grease/Oil Separator		Dish Washer
	Dental Cuspidor		Garbage Disposal
	Bidet		Laundry Tub
	Other: _____		Water Heater
Fixtures (Subtotal) Column 2			Fixtures (Subtotal) Column 1
		3	Fixtures (Subtotal) Column 2
			Total Fixtures
		\$ 9.	Fixture Fee
		\$	Hook-Up Fee
		\$ 9.	Permit Fee (Total)

SEE PERMIT FEE SCHEDULE FOR CALCULATING FEE