

168 CONCORD STREET



SHIRLEY WALKER

8203-1R

PERMIT TO INSTALL PLUMBING

Address **163 Concord Street**

PERMIT NUMBER **247**

Installation For:

Owner of Bldg.: **Rev. Herbert Perry, Jr.**

Owner's Address: **163 Concord St.**

Plumber: **Northern Utilities**

Date: **2/22/72**

Date Issued **2/22/72**

Portland Plumbing Inspector

By **ERNOLD R. GOODWIN**

App. First Insp.

Date

By

App. Final Insp.

Date

By

Type of Bldg.

- Commercial
 Residential
 Single
 Multi Family
 New Construction
 Remodeling

NEW	REPL.		NO.	FEE
		5 Concord St.		
		SINKS		
		LAVATORIES		
		TOILETS		
		BATH TUBS		
		SHOWERS		
		DRAINS FLOOR SURFACE		
	1	HOT WATER TANKS	1	2.00
		TANKLESS WATER HEATERS		
		GARBAGE DISPOSALS		
		SEPTIC TANKS		
		HOUSE SEWERS		
		ROOF LEADERS		
		AUTOMATIC WASHERS		
		DISHWASHERS		
		OTHER		
			TOTAL 1	2.00

Building and Inspection Services Dept.: Plumbing Inspection

CITY OF PORTLAND, MAINE
Application for Permit to Install Wires

Permit No. 54165
 Issued Sept 2, 1965
 Portland, Maine

To the City Electrician, Portland, Maine:

The undersigned hereby applies for a permit to install wires for the purpose of conducting electric current, in accordance with the laws of Maine, the Electrical Ordinance of the City of Portland, and the following specifications:

(This form must be completely filled out — Minimum Fee, \$1.00)

Owner's Name and Address Bradbury Tel. _____
 Contractor's Name and Address Ames Elec., Portland Tel. 774-0664
 Location 168 Concord St. Use of Building Home
 Number of Families 1 Apartments _____ Stores _____ Number of Stories _____
 Description of Wiring: New Work _____ Additions _____ Alterations _____

Pipe _____ Cable _____ Metal Molding _____ BX Cable _____ Plug Molding (No. of feet) _____
 No. Light Outlets _____ Plugs _____ Light Circuits _____ Plug Circuits _____
 FIXTURES: No. _____ Light Switches _____ Fluor. or Strip Lighting (No. feet) _____
 SERVICE: Pipe _____ Cable Underground _____ No. of Wires 3 Size 2-3/4-5
 METERS: Relocated _____ Added _____ Total No. Meters _____
 MOTORS: Number _____ Phase _____ H. P. _____ Amps _____ Volts _____ Starter _____
 HEATING UNITS: Domestic (Oil) _____ No. Motors _____ Phase _____ H.P. _____
 Commercial (Oil) _____ No. Motors _____ Phase _____ H.P. _____
 Electric Heat (No. of Rooms) _____

APPLIANCES: No. Ranges _____ Watts _____ Brand Feeds (Size and No.) _____
 Elec. Heaters _____ Watts _____
 Miscellaneous _____ Watts _____ Extra Cabinets or Panels _____
 Transformers _____ Air Conditioners (No. Units) _____ Signs (No. Units) _____
 Will commence _____ 19____ Ready to cover in _____ 19____ Inspection _____ 19____
 Amount of Fee \$ 2.00 Signed Ames Electric

DO NOT WRITE BELOW THIS LINE

SERVICE METER _____ GROUND
 VISITS: 1 _____ 2 _____ 3 _____ 4 _____ 5 _____ 6 _____
 7 _____ 8 _____ 9 _____ 10 _____ 11 _____ 12 _____

REMARKS:

INSPECTED BY Z.W. Herbert
 (OVER)

LOCATION Concord St. 168

INSPECTION DATE 8/2/65

WORK COMPLETED 9/2/65

TOTAL NO. INSPECTIONS 1

REMARKS:

FEEES FOR WIRING PERMITS EFFECTIVE JULY 31, 1963

WIRING

1 to 30 Outlets (including switches) \$ 2.00
31 to 60 Outlets (including switches) 3.00
Over 60 Outlets, each Outlet (including switches)05
(Each twelve feet or fraction thereof of fluorescent lighting or any type of plug molding will be classed as one outlet).

SERVICES

Single Phase 2.00
Three Phase 4.00

MOTORS

Not exceeding 50 H.P. 3.00
Over 50 H.P. 4.00

HEATING UNITS

Domestic (Oil) 2.00
Commercial (Oil) 4.00
Electric Heat (Each Room)75

APPLIANCES

Ranges, Cooking Tops, Ovens, Water Heaters, Disposals, Dishwashers, etc. - Each Unit 1.50

TEMPORARY WORK (Limited to 6 months from date of permit)

Service, Single Phase 1.00
Service, Three Phase 2.00
Wiring, 1-50 Outlets 1.00
Wiring, each additional outlet over 5002
Circuses, Carnivals, Fairs, etc. 10.00

MISCELLANEOUS

Distribution Cabinet or Panel, per unit 1.00
Transformers, per unit 2.00
Air Conditioners, per unit 2.00
Signs, per unit 2.00



APPLICATION FOR PERMIT
DEPARTMENT OF BUILDING INSPECTIONS SERVICES
ELECTRICAL INSTALLATIONS

Date March 31, 19 86
 Receipt and Permit number D-26394

To the CHIEF ELECTRICAL INSPECTOR, Portland, Maine:

The undersigned hereby applies for a permit to make electrical installations in accordance with the laws of Maine, the Portland Electrical Ordinance, the National Electrical Code and the following specifications:

LOCATION OF WORK: 168 Concord St.
 OWNER'S NAME: Joe Brenegan ADDRESS: lives there

	FEES
OUTLETS:	
Receptacles _____ Switches _____ Plugmold _____ ft. TOTAL <u>1-30</u>	<u>3.00</u>
FIXTURES: (number of)	
Incandescent <u>x</u> Fluorescent _____ (not strip) TOTAL <u>1-10</u>	<u>3.00</u>
Strip Fluorescent _____ ft.	
SERVICES:	
Overhead _____ Underground _____ Temporary _____ TOTAL amperes _____	
METERS: (number of) _____	
MOTORS: (number of)	
Fractional _____	
1 HP or over _____	
RESIDENTIAL HEATING:	
Oil or Gas (number of units) _____	
Electric (number of rooms) _____	
COMMERCIAL OR INDUSTRIAL HEATING:	
Oil or Gas (by a main boiler) _____	
Oil or Gas (by separate units) _____	
Electric Under 20 kws _____ Over 20 kws _____	
APPLIANCES: (number of)	
Ranges _____ Water Heaters _____	
Cook Tops _____ Disposals _____	
Wall Ovens _____ Dishwashers _____ <u>1</u>	
Dryers _____ Compactors _____	
Fans _____ Others (denote) _____	<u>1.50</u>
TOTAL _____	
MISCELLANEOUS: (number of)	
Branch Panels _____	
Transformers _____	
Air Conditioners Central Unit _____	
Separate Units (windows) _____	
Signs 20 sq. ft. and under _____	
Over 20 sq. ft. _____	
Swimming Pools Above Ground _____	
In Ground _____	
Fire/Burglar Alarms Residential _____	
Commercial _____	
Heavy Duty Outlets, 220 Volt (such as welders) 30 amps and under _____	
over 30 amps _____	
Circus, Fairs, etc. _____	
Alterations to wires _____	
Repairs after fire _____	
Emergency Lights, battery _____	
Emergency Generators _____	
INSTALLATION FEE DUE: _____	
FOR ADDITIONAL WORK NOT ON ORIGINAL PERMIT DOUBLE FEE DUE: _____	
FOR REMOVAL OF A "STOP ORDER" (304-16.b)	
TOTAL AMOUNT DUE: <u>7.50</u>	<u>7.50</u>

INSPECTION:
 Will be ready on 4-1-86, 1986; or Will Call _____
CONTRACTOR'S NAME: Donald Gagnon
ADDRESS: 13 State St. Biddeford
TEL.: 283-0008
MASTER LICENSE NO.: 3948 **SIGNATURE OF CONTRACTOR:** Donald Gagnon
LIMITED LICENSE NO.: _____

INSPECTOR'S COPY — WHITE
 OFFICE COPY — CANARY
 CONTRACTOR'S COPY — GREEN

NOTES

Permit No. 86/309

Location 168 Donald St.

Owner Joseph Brannigan

Date of permit 3/25/88

Approved

Dwelling

Garage

Alteration

Work completed without benefit of
an inspection (u)

~~Large section of the form is crossed out with a large diagonal line.~~

APPLICATION FOR PERMIT

B.O.C.A. USE GROUP 000309

B.O.C.A. TYPE OF CONSTRUCTION

ZONING LOCATION PORTLAND, MAINE March 24, 1986

PERMIT ISSUED

MAR 25 1986

City of Portland

To the CHIEF OF BUILDING & INSPECTION SERVICES, PORTLAND, MAINE

The undersigned hereby applies for a permit to erect, alter, repair, demolish, move or install the following building, structure, equipment or change use in accordance with the Laws of the State of Maine, the Portland B.O.C.A. Building Code and Zoning Ordinance of the City of Portland with plans and specifications, if any, submitted herewith and the following specifications:

LOCATION, 168 Concord Street Fire District #1 , #2
1. Owner's name and address Joseph Brannigan - same, 04103 Telephone
2. Lessee's name and address Telephone
3. Contractor's name and address Kitchens, Inc., 500 Woodford St., 04103 Telephone 773-3521
Proposed use of building .. single fam. No. of sheets
Last use same No. families
Material No. stories Heat Style of roof Roofing
Other buildings on same lot

Estimated contractual cost \$ 8,000.00... Appeal Fees \$
FIELD INSPECTOR—Mr. Base Fee
@ 775-5451 Late Fee
Interior renovation for preparation for new kitchen and 1/2 bath, as per plan. TOTAL \$ 60.00.....

Stamp of Special Conditions

ISSUE PERMIT TO #3

NOTE TO APPLICANT: Separate permits are required by the installers and subcontractors of heating, plumbing, electrical and mechanicals.

DETAILS OF NEW WORK

Is any plumbing involved in this work? ... yes Is any electrical work involved in this work? ... yes
is connection to be made to public sewer? If not, what is proposed for sewage?
Has septic tank notice been sent? Form notice sent?
Height average grade to top of plate Height average grade to highest point of roof
Size, front depth No. stories solid or filled land? earth or rock?
Material of foundation Thickness, top bottom cellar
Kind of roof Rise per foot Roof covering
No. of chimneys Material of chimneys of lining Kind of heat fuel
Framing Lumber—Kind Dressed or full size? Corner posts Sills
Size Girder Columns under girders Size Max. on centers
Suds (outside walls and carrying partitions) 2x4-16" O. C. Bridging in every floor and flat roof span over 8 feet.
Joists and rafters: 1st floor 2nd 3rd roof
On centers: 1st floor 2nd 3rd roof
Maximum span: 1st floor 2nd 3rd roof
If one story building with masonry walls, thickness of walls? height?

IF A GARAGE

No. cars now accommodated on same lot , to be accommodated number commercial cars to be accommodated
Will automobile repairing be done other than minor repairs to cars habitually stored in the proposed building?

APPROVALS BY: DATE MISCELLANEOUS
BUILDING INSPECTION—PLAN EXAMINER Will work require disturbing of any tree on a public street? .. T/A
ZONING:
BUILDING CODE: Will there be in charge of the above work a person competent
Fire Dept.: to see that the State and City requirements pertaining thereto
Health Dept.: are observed? ... yes.
Others:

Signature of Applicant Phone # 773-3521
Type Name of above ... Roger Coding, Jr. for Kitchens, Inc. & Joseph Brannigan
Other
and Address

FIELD INSPECTOR'S COPY APPLICANT'S COPY OFFICE FILE COPY

19 M.A. Williams

APPLICATION FOR PERMIT

B.O.C.A. USE GROUP 000009

B.O.C.A. TYPE OF CONSTRUCTION

ZONING LOCATION PORTLAND, MAINE March 24, 1986

PERMIT ISSUED

MAR 25 1986

City Of Portland

To the CHIEF OF BUILDING & INSPECTION SERVICES, PORTLAND, MAINE

The undersigned hereby applies for a permit to erect, alter, repair, demolish, move or install the following building, structure, equipment or change use in accordance with the Laws of the State of Maine, the Portland B.O.C.A. Building Code and Zoning Ordinance of the City of Portland with plans and specifications, if any, submitted herewith and the following specifications:

LOCATION 168 Concord Street Fire District #1 , #2

1. Owner's name and address Joseph Brannigan, same 04103 Telephone

2. Lessee's name and address Telephone

3. Contractor's name and address Kitchens, Inc., 500 Woodford St., 04103 Telephone 773-3521

Proposed use of building single fam. No. of sheets

Last use same No. families

Material No. stories Heat Style of roof Roofing

Other buildings on same lot

Estimated contractual cost \$ 8,000.00

FIELD INSPECTOR—Mr. Appeal Fees \$

@ 775-5451

Base Fee

Interior renovation for preparation for new kitchen and 1/2 bath, as per plan.

Late Fee

TOTAL \$ 60.00

Stamp of Special Conditions

ISSUE PERMIT TO #3

NOTE TO APPLICANT: Separate permits are required by the installers and subcontractors of heating, plumbing, electrical and mechanicals.

DETAILS OF NEW WORK

Is any plumbing involved in this work? yes Is any electrical work involved in this work? yes
Is connection to be made to public sewer? If not, what is proposed for sewage?
Has septic tank notice been sent? Form notice sent?
Height average grade to top of plate Height average grade to highest point of roof
Size, front depth No. stories solid or filled land? earth or rock?
Material of foundation Thickness, top bottom cellar
Kind of roof Rise per foot Roof covering
No. of chimneys Material of chimneys of lining Kind of heat fuel
Framing Lumber—Kind Dressed or full size? Corner posts Sills
Size Girder Columns under girders Size Max. on centers
Studs (outside walls and carrying partitions) 2x4-16" O. C. Bridging in every floor and flat roof span over 8 feet.
Joists and rafters: 1st floor, 2nd, 3rd, roof
On centers, 1st floor, 2nd, 3rd, roof
Maximum span: 1st floor, 2nd, 3rd, roof
If one story building with masonry walls, thickness of walls? height?

IF A GARAGE

No cars now accommodated on same lot, to be accommodated number commercial cars to be accommodated
Will automobile repairing be done other than minor repairs to cars habitually stored in the proposed building?

APPROVALS BY: DATE

MISCELLANEOUS

BUILDING INSPECTION—PLAN EXAMINER Will work require disturbing of any tree on a public street? y/n/a
ZONING: Will there be in charge of the above work a person competent to see that the State and City requirements pertaining thereto are observed? yes

BUILDING CODE:
Fire Dept.:
Health Dept.:
Others:

Signature of Applicant Phone # 773-3521

Type Name of above Roger Goding, Jr. for Kitchens, Inc. & Joseph Brannigan
Other and Address

19 MA WILLIAMS

FIELD INSPECTOR'S COPY

APPLICANT'S COPY

OFFICE FILE COPY

NOTES

Permit No. 861309

Location 168 Denver St.

Owner Joseph S. Sauerstein

Date of permit 3/25/88

Approved

Dwelling

Garage

Alteration

Work completed within benefit of
an inspection (L)

~~Large blank lined area for notes, crossed out with a large diagonal line.~~

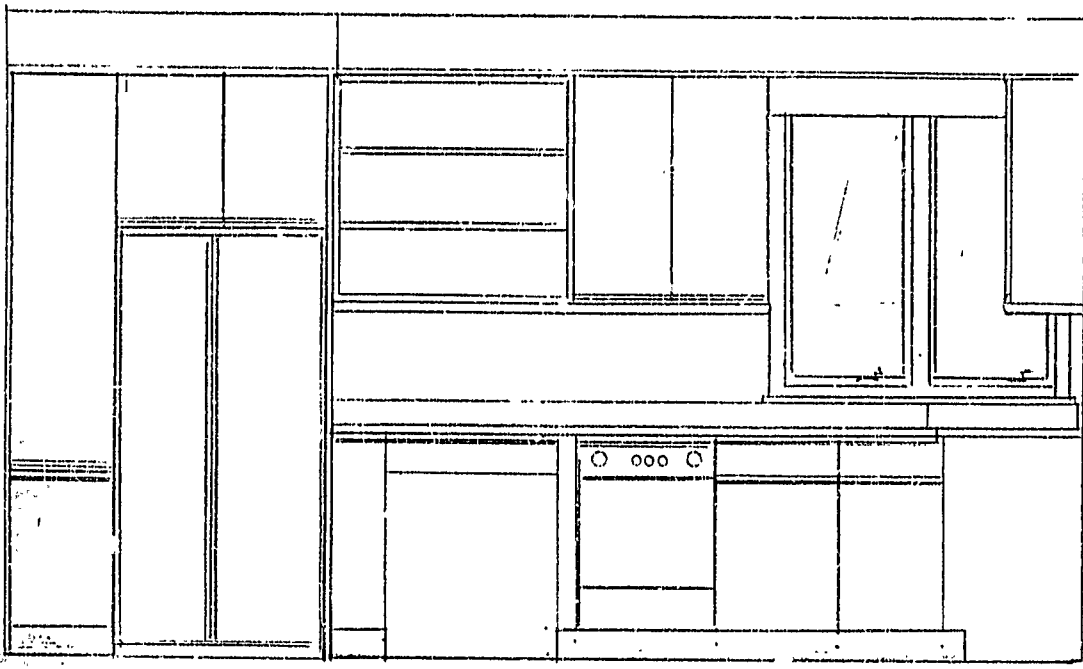

1

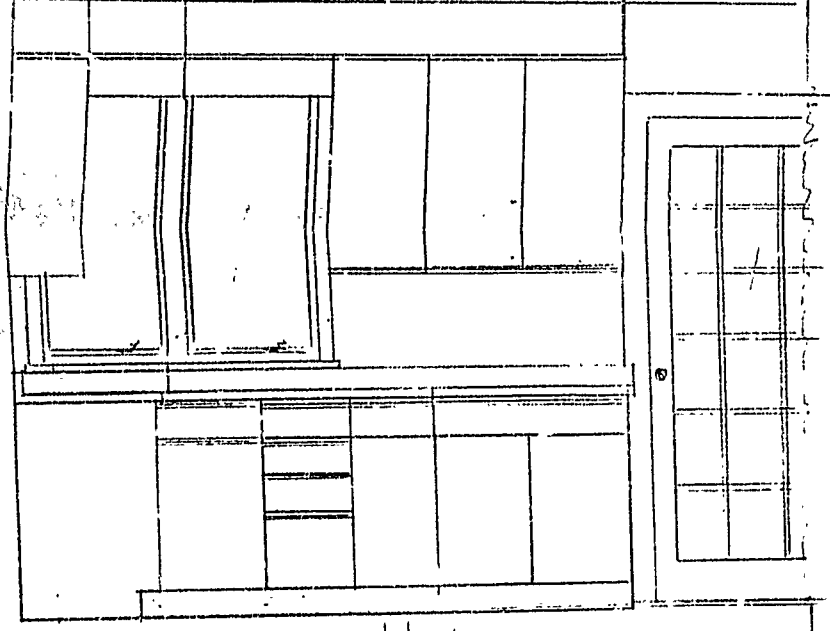

2

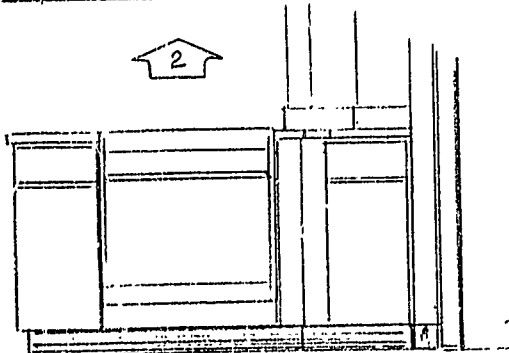

3

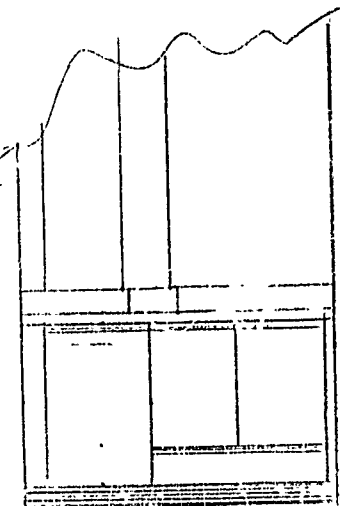

V-1

TETUF
 1889-24-1
 OIA 18, 014
 AFF 1897
 310D118-24



GOING EXTERIOR

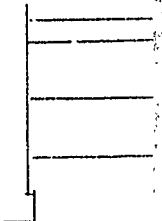

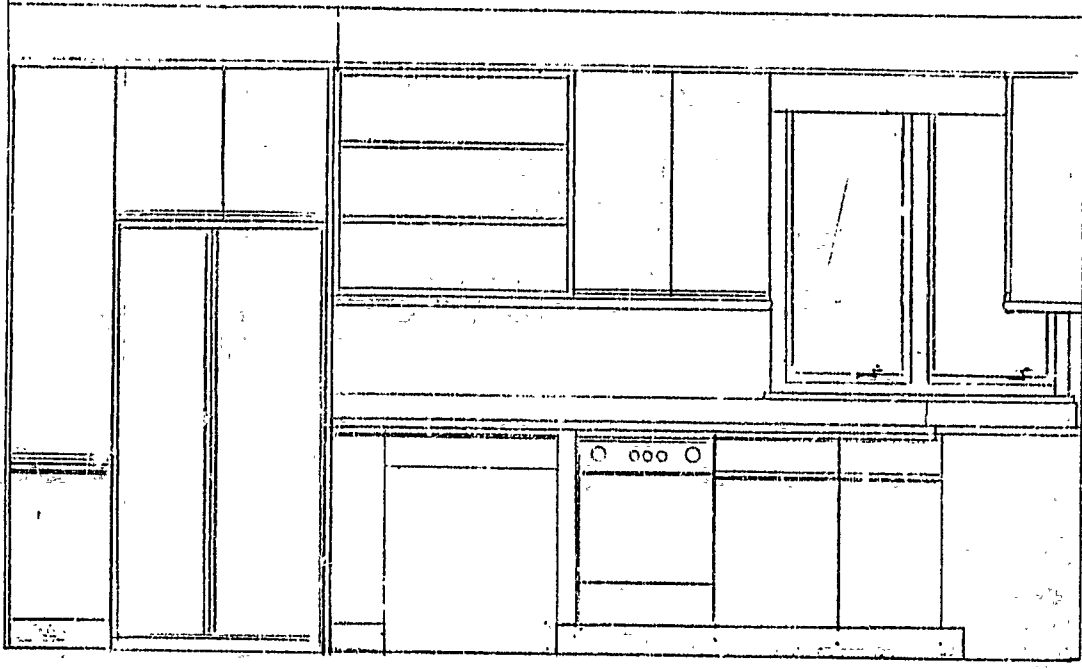

1

TE, DE
 111891-24-1
 01A18, 0111
 AFF1857
 310D18-24

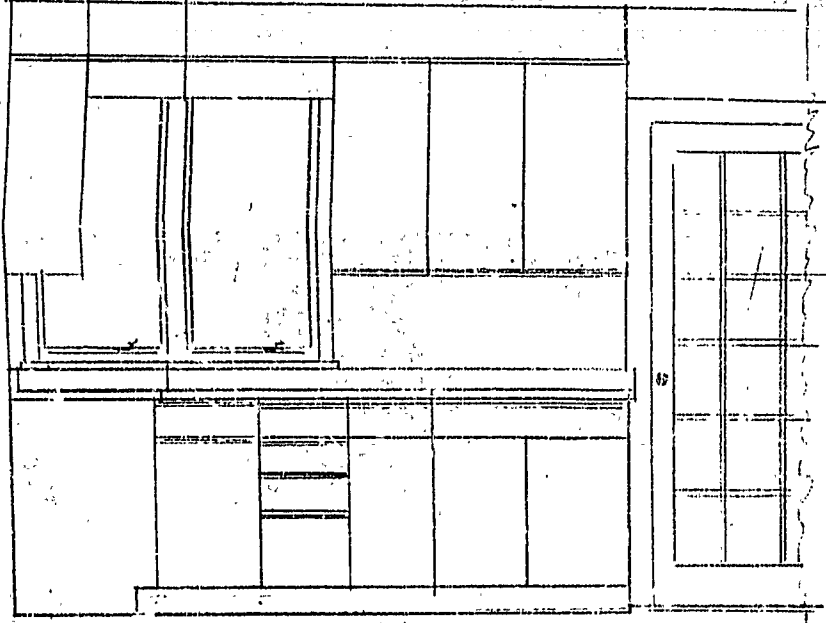

2

GINGER

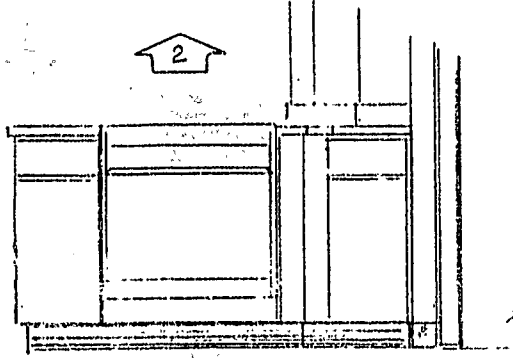

3

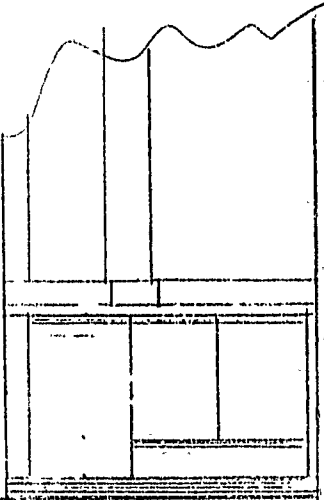

V-J

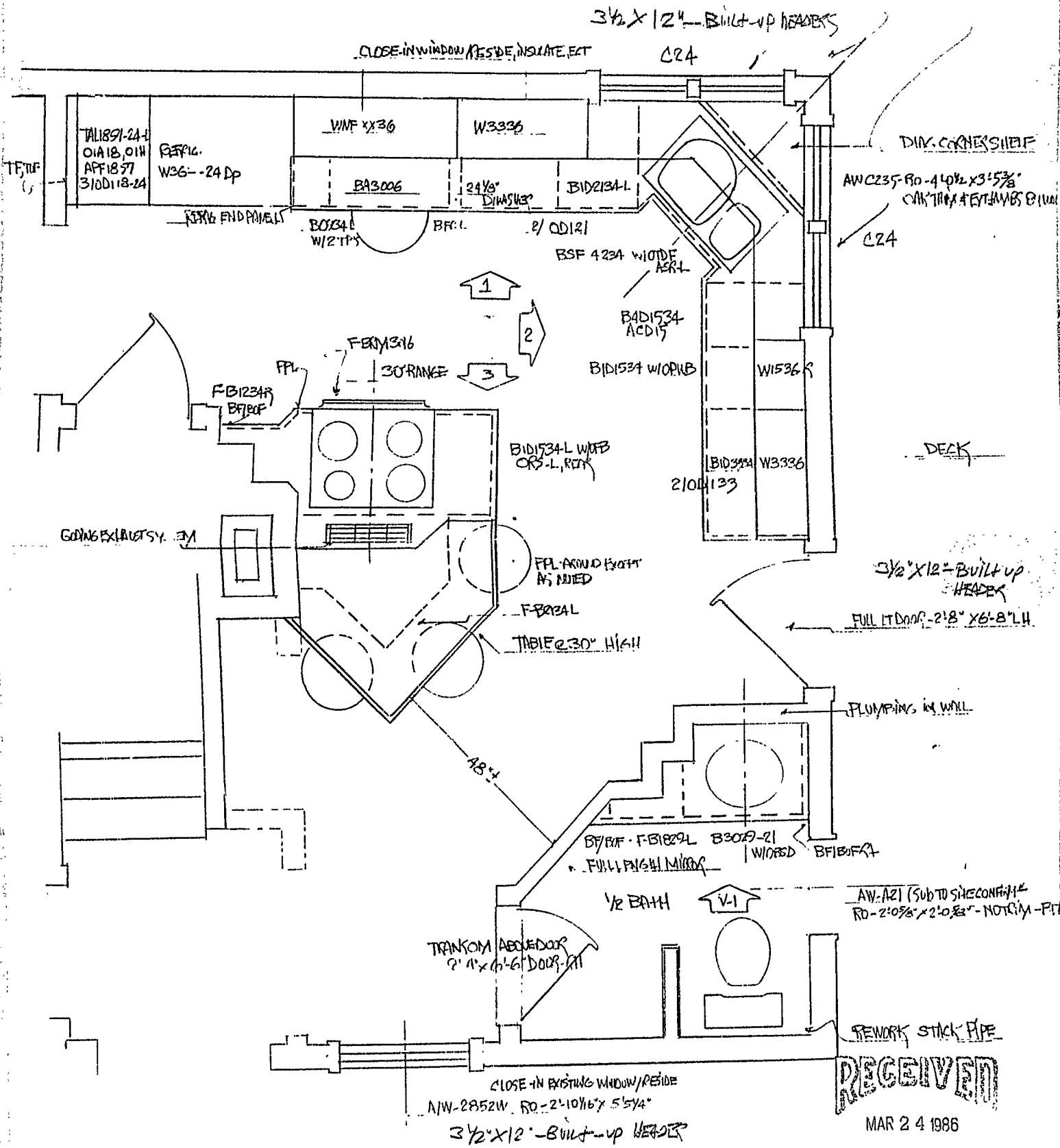

RECEIVED

MAR 24 1986

DEPT. OF BUILDING INSPECTIONS
CITY OF PORTLAND

KITCHEN RENOVATION

RESIDENCE OF MR & MRS JOSEPH BRANNIGAN - RFGODING-K - SCALE - 1/2" = 1'-0"

168 CONCORD ST.
PORTLAND, MAINE 04103

PLUMBING APPLICATION

Department of Human Services
Division of Health Engineering
(207) 289-3826

PROPERTY ADDRESS	
Town Or Plantation	Portland
Street	Concord 168 Concord St
PROPERTY OWNERS NAME	
Last:	First:
Applicant Name:	
Mailing Address of Owner/Applicant (if Different):	

PORTLAND	PERMIT # 1,638	TOWN COPY
Date Permitted	3/27/86	\$ FEE
Local Plumbing Inspector Signature		Double Fee Charged
L.P.I. #		

Owner/Applicant Statement
I certify that the information submitted is correct to the best of my knowledge and understand that any falsification is reason for the Local Plumbing Inspector to deny a Permit.

Signature of Owner/Applicant _____ Date _____

Caution: Inspection Required
I have inspected the installation authorized above and found it to be in compliance with the Maine Plumbing Rules.

Local Plumbing Inspector Signature _____ Date Approved **MAY 1 1986**

PERMIT INFORMATION		
This Application is for 1. <input type="checkbox"/> NEW PLUMBING 2. <input type="checkbox"/> RELOCATED PLUMBING MAR 28 1985	Type Of Structure To Be Served: 1. <input checked="" type="checkbox"/> SINGLE FAMILY DWELLING 2. <input type="checkbox"/> MODULAR OR MOBILE HOME 3. <input type="checkbox"/> MULTIPLE FAMILY DWELLING 4. <input type="checkbox"/> OTHER - SPECIFY: _____	Plumbing To Be Installed By: 1. <input checked="" type="checkbox"/> MASTER PLUMBER 2. <input type="checkbox"/> OIL BURNERMAN 3. <input type="checkbox"/> MFG'D. HOUSING DEALER/MECHANIC 4. <input type="checkbox"/> PUBLIC UTILITY EMPLOYEE 5. <input type="checkbox"/> PROPERTY OWNER LICENSE # 11761

Number	Hook-Ups And Piping Relocation	Number	Column 2 Type Of Fixture	Number	Column 1 Type Of Fixture
	HOOK-UP: to public sewer in those cases where the connection is not regulated and inspected by the local Sanitary District.		Hosebibb / Silcock		Bathtub (and Shower)
			Floor Drain		Shower (Separate)
			Urinal		Sink
	HOOK-UP: to an existing subsurface wastewater disposal system.		Drinking Fountain		Wash Basin
			Indirect Waste		Water Closet (Toilet)
			Water Treatment Softener, Filter, etc.		Clothes Washer
	PIPING RELOCATION: of sanitary lines, drains, and piping without new fixtures.		Grease/Oil Separator		Dish Washer
			Dental Cuspidor		Garbage Disposal
			Blidet		Laundry Tub
	Hook-Ups (Subtotal)		Other: _____		Water Heater
\$	Hook-Up Fee		Fixtures (Subtotal) Column 2		Fixtures (Subtotal) Column 1
					Fixtures (Subtotal) Column 2
					Total Fixtures
				\$	Fixtures Fee
				\$	Hook-Up Fee
				\$	Permit Fee (Total)

SEE PERMIT FEE SCHEDULE FOR CALCULATING FEE



APPLICATION FOR PERMIT

PERMIT ISSUED

APR 9 1986

B.O.C.A. USE GROUP
B.O.C.A. TYPE OF CONSTRUCTION 381
ZONING LOCATION PORTLAND, MAINE April 8, 1986

City Of Portland

To the CHIEF OF BUILDING & INSPECTION SERVICES, PORTLAND, MAINE

The undersigned hereby applies for a permit to erect, alter, repair, demolish, move or install the following building, structure, equipment or change use in accordance with the Laws of the State of Maine, the Portland B.O.C.A. Building Code and Zoning Ordinance of the City of Portland with plans and specifications, if any, submitted herewith and the following specifications:

LOCATION 168 Concord St. Portland, Maine Fire District #1 [] #2 []
1. Owner's name and address Joseph Branigan 168 Concord St. Telephone 772-6047
2. Lessee's name and address Telephone
3. Contractor's name and address Kitchens Incorporated Telephone 773-3521
500 Woodford Street, Portland, Maine
Proposed use of building single family residence No. of sheets
Last use No. families
Material No. stories Heat Style of roof Roofing
Other buildings on same lot
Estimated contractual cost \$ 1500.00 Appeal Fees \$

FIELD INSPECTOR—Mr.

Building wooden deck rear of house @ 775-5451 19 x 13 with stairway

Per plan

Permit #3

Previous Permit

Base Fee
Late Fee
TOTAL \$ 10.00
20.00
30.00
Stamp of Special Conditions

NOTE TO APPLICANT: Separate permits are required by the installers and subcontractors of heating, plumbing, electrical and mechanicals.

DETAILS OF NEW WORK

Is any plumbing involved in this work? No Is any electrical work involved in this work? No
Is connection to be made to public sewer?
Has septic tank notice been sent? Form notice sent?
Height average grade to top of plate Height average grade to highest point of roof
Size, front depth No. stories solid or filled land? earth or rock?
Material of foundation Thickness, top bottom cellar
Kind of roof Rise per foot Roof covering
No. of chimneys Material of chimneys of lining Kind of heat fuel
Framing Lumber—Kind Dressed or full size? Corner posts Sills
Size Girder Columns under girders Size Max. on centers
Studs (outside walls and carrying partitions) 2x4-16" O. C. Bridging in every floor and flat roof span over 8 feet.
Joists and rafters: 1st floor 2nd 3rd roof
On centers: 1st floor 2nd 3rd roof
Maximum span: 1st floor 2nd 3rd roof
If one story building with masonry walls, thickness of walls? height?

IF A GARAGE

No. cars now accommodated on same lot to be accommodated number commercial cars to be accommodated
Will automobile repairing be done other than minor repairs to cars habitually stored in the proposed building?

APPROVALS BY: DATE
BUILDING INSPECTION—PLAN EXAMINER
ZONING:
BUILDING CODE:
Fire Dept.:
Health Dept.:
Others:

MISCELLANEOUS
Will work require disturbing of any tree on a public street? No
Will there be in charge of the above work a person competent to see that the State and City requirements pertaining thereto are observed? YES

Signature of Applicant Roger Goding Jr. Phone # 773-3521
Type Name of above I [] 2 [] 3 [] 4 []
Other and Address

FIELD INSPECTOR'S COPY APPLICANT'S COPY OFFICE FILE COPY



APPLICATION FOR PERMIT
DEPARTMENT OF BUILDING INSPECTIONS SERVICES
ELECTRICAL INSTALLATIONS

Date March 31 ⁴¹, 19 86
 Receipt and Permit number D 26394

To the CHIEF ELECTRICAL INSPECTOR, Portland, Maine:

The undersigned hereby applies for a permit to make electrical installations in accordance with the laws of Maine, the Portland Electrical Ordinance, the National Electrical Code and the following specifications:

LOCATION OF WORK: 168 Concord St.
 OWNER'S NAME: Joe Brenegan ADDRESS: lives there

	FEES
OUTLETS:	
Receptacles _____ Switches _____ Plugmold _____ ft. TOTAL ¹⁻³⁰ _____	3.00 ✓
FIXTURES: (number of)	
Incandescent <u>x</u> Fluorescent _____ (not strip) TOTAL ¹⁻¹⁰ _____	3.00 ✓
Strip Fluorescent _____ ft. _____	
SERVICES:	
Overhead _____ Underground _____ Temporary _____ TOTAL amperes _____	
METERS: (number of) _____	
MOTORS: (number of)	
Fractional _____	
1 HP or over _____	
RESIDENTIAL HEATING:	
Oil or Gas (number of units) _____	
Electric (number of rooms) _____	
COMMERCIAL OR INDUSTRIAL HEATING:	
Oil or Gas (by a main boiler) _____	
Oil or Gas (by separate units) _____	
Electric Under 20 kws _____ Over 20 kws _____	
APPLIANCES: (number of)	
Ranges _____ Water Heaters _____	
Cook Tops _____ Disposals _____	
Wall Ovens _____ Dishwashers _____ <u>1</u> ✓	
Dryers _____ Compactors _____	
Fans _____ Others (denote) _____	1.50
TOTAL _____	
MISCELLANEOUS: (number of)	
Branch Panels _____	
Transformers _____	
Air Conditioners Central Unit _____	
Separate Units (windows) _____	
Signs 20 sq. ft. and under _____	
Over 20 sq. ft. _____	
Swimming Pools Above Ground _____	
In Ground _____	
Fire/Burglar Alarms Residential _____	
Commercial _____	
Heavy Duty Outlets, 220 Volt (such as welders) 30 amps and under _____	
over 30 amps _____	
Circus, Fairs, etc. _____	
Alterations to wires _____	
Repairs after fire _____	
Emergency Lights, battery _____	
Emergency Generators _____	
INSTALLATION FEE DUE: _____	
FOR ADDITIONAL WORK NOT ON ORIGINAL PERMIT DOUBLE FEE DUE: _____	
FOR REMOVAL OF A "STOP ORDER" (304-16.b)	
TOTAL AMOUNT DUE: <u>7.50</u>	<u>7.50</u>

INSPECTION:

Will be ready on 4-1-86, 1986; or Will Call _____
 CONTRACTOR'S NAME: Donald Gagnon
 ADDRESS: 13 State St. Biddeford
 TEL.: 283-0008
 MASTER LICENSE NO.: 3948 SIGNATURE OF CONTRACTOR: Donald Gagnon
 LIMITED LICENSE NO.: _____

INSPECTOR'S COPY — WHITE
 OFFICE COPY — CANARY
 CONTRACTOR'S COPY — GREEN

APPLICATION FOR PERMIT PERMIT ISSUED

B.O.C.A. USE GROUP
 B.O.C.A. TYPE OF CONSTRUCTION **00381** **APR 9 1986**
 ZONING LOCATION **R-5** **PORTLAND, MAINE** .. April 8, 1986 **City of Portland**

To the CHIEF OF BUILDING & INSPECTION SERVICES, PORTLAND, MAINE

The undersigned hereby applies for a permit to erect, alter, repair, demolish, move or install the following building, structure, equipment or change use in accordance with the Laws of the State of Maine, the Portland B.O.C.A. Building Code and Zoning Ordinance of the City of Portland with plans and specifications, if any, submitted herewith and the following specifications:

LOCATION **168 Concord St., Portland, Maine** Fire District #1 #2
 1. Owner's name and address **Joseph Branigan 168 Concord St.** Telephone **772-6047**
 2. Lessee's name and address Telephone
 3. Contractor's name and address **Kitchens Incorporated** Telephone **773-3521**
 **500 Woodford Street, Portland, Maine** No of sheets
 Proposed use of buildings **single family residence** No families
 Last use No. families
 Material .. No. stories Heat Style of roof Roofing
 Other buildings on same lot
 Estimated contractual cost \$ **1500.00**
 FIELD INSPECTOR—Mr.
 @ 775-5451
 Building wooden deck rear of house 19 x 13 with stairway
 Per plan
 Permit #3
 Previous Permit

Appeal Fees
 Base Fee
 Late Fee
 TOTAL \$ **10.00**
 Stamp of Special Conditions

NOTE TO APPLICANT: Separate permits are required by the installers and subcontractors of heating, plumbing, electrical and mechanicals.

DETAILS OF NEW WORK

Is any plumbing involved in this work? **No** Is any electrical work involved in this work? **No**
 Is connection to be made to public sewer? If not, what is proposed for sewage?
 Has septic tank notice been sent? Form notice sent?
 Height average grade to top of plate Height average grade to highest point of roof
 Size, front depth No. stories solid or filled land? earth or rock?
 Material of foundation Thickness, top bottom cellar
 Kind of roof Rise per foot Roof covering
 No. of chimneys Material of chimney of lining Kind of heat fuel
 Framing Lumber—Kind Dressed or full size? Corner posts Sills
 Size Girder Columns under girders Size Max. on centers
 Studs (outside walls and carrying partitions) 2x4-16" O. C. Bridging in every floor and flat roof span over 8 feet.
 Joists and rafters: 1st floor 2nd 3rd roof
 On centers: 1st floor 2nd 3rd roof
 Maximum span: 1st floor 2nd 3rd roof
 If one story building with masonry walls, thickness of walls? height?

IF A GARAGE

No. cars now accommodated on same lot, to be accommodated number commercial cars to be accommodated
 Will automobile repairing be done other than minor repairs to cars habitually stored in the proposed building?

APPROVALS BY: **DATE**
 BUILDING INSPECTION—PLAN EXAMINER
 ZONING: **R-5** **4/9/86**
 BUILDING CODE:
 Fire Dept.:
 Health Dept.:
 Others:

MISCELLANEOUS
 Will work require disturbing of any tree on a public street? **No**
 Will there be in charge of the above work a person competent to see that the State and City requirements pertaining thereto are observed? **Yes**

Signature of Applicant *Roger Coding Jr.* Phone # **773-3521**
 Type Name of above **Roger Coding Jr.** 1 2 3 4
 Other
 and Address

FIELD INSPECTOR'S COPY APPLICANT'S COPY OFFICE FILE COPY

Carroll

Permit No. 86/384

Location

168

Goodville

Owner

Joseph Morgan

Date of permit

8-86

Approved

1-9-86

Dwelling

Work

Garage

Alteration

NOTES

Large ruled area for notes, divided into two columns by a vertical line.

RECEIVED

APR - 8 1986

DEPT OF BUILDING INSPECT'DNS
CITY OF PORTLAND

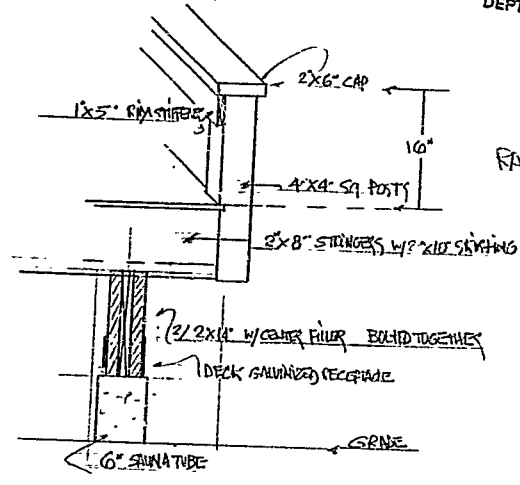
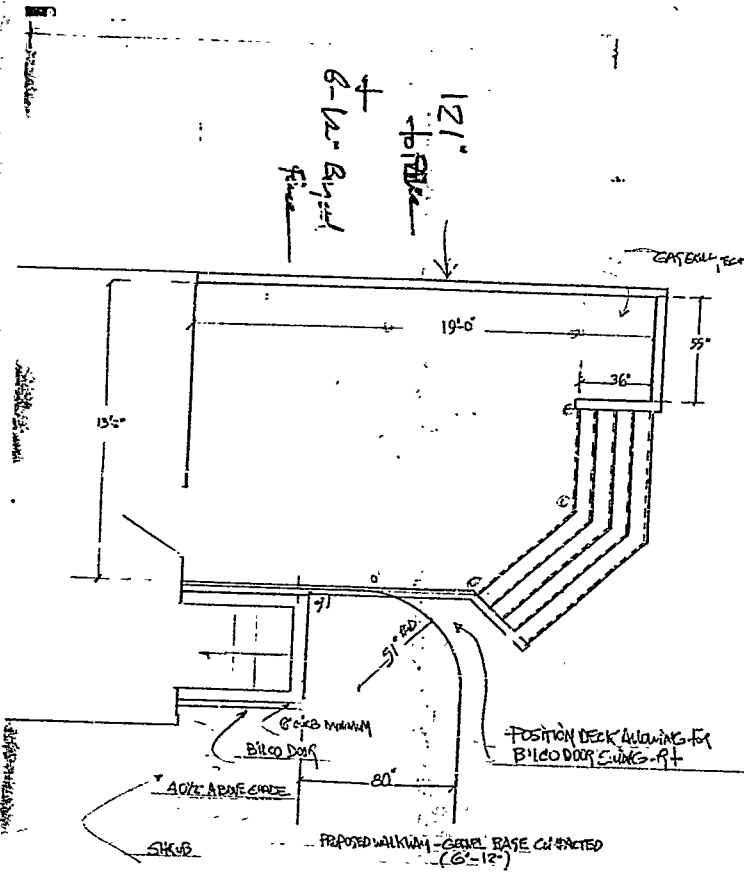

NOTE: SET BASE GUIDES SO AS TO ALLOW FOR TREAD LINE
 TOP STEP 1/2" x 10" - RICHING ON CASE (POSSIBLY NOTCH OUT STRINGERS
 END TO KNOW TIP TREAD TO RECESS DOWN SO SURFACE WILL BE FLUSH

PROPOSED
 BRANNIGAN DECK PLAN
 4-7-86

RAILING DETAIL

1168 CONCORD

RECEIVED

APR - 8 1986

DEPT OF BUILDING INSPECTIONS
CITY OF PORTLAND

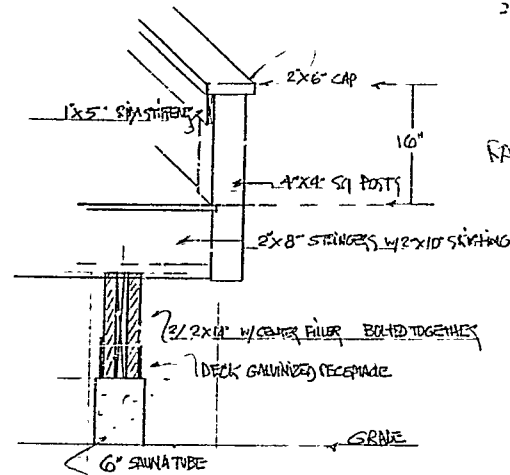
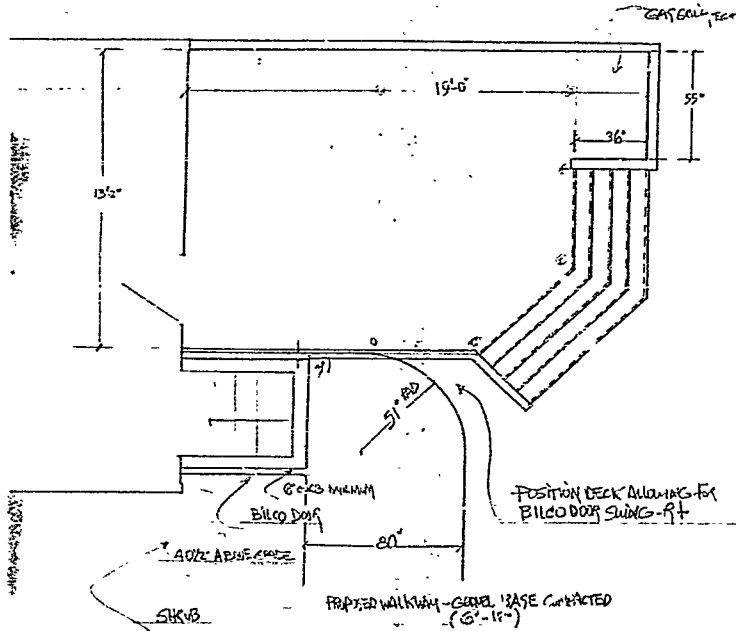

RAILING LETHAL

NOTE: SET BASE GUIDER SO AS TO ALLOW FOR TREAD LIKE TOP STEP W/ 1/2" X 10" SKIRTING ON LIP (POSSIBLY NOTCH OUT STRINGER END TO ALLOW TIP TREAD TO RECESS DOWN SO SURFACE WILL BE FLAT)

BRANNIGAN DECK PLAN

4-7-86

168 Concord Street.

168 Concord St.

RECEIVED

APR - 8 1986

DEPT. OF BUILDING INSPECTIONS
CITY OF PORTLAND

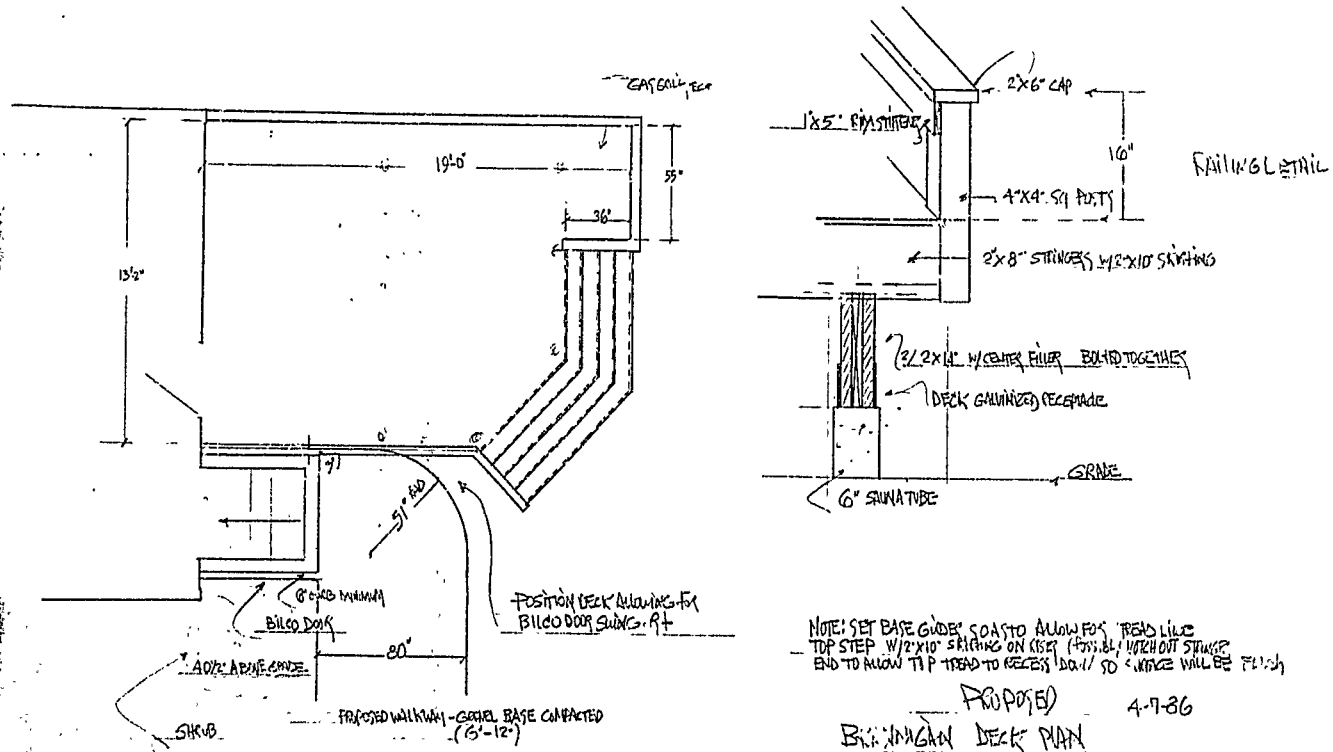

168 Concord St.

RECEIVED

APR - 8 1986

DEPT OF BUILDING INSPECTIONS
CITY OF PORTLAND

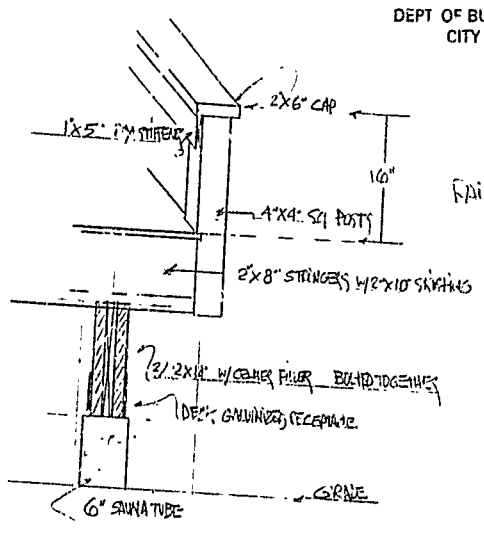
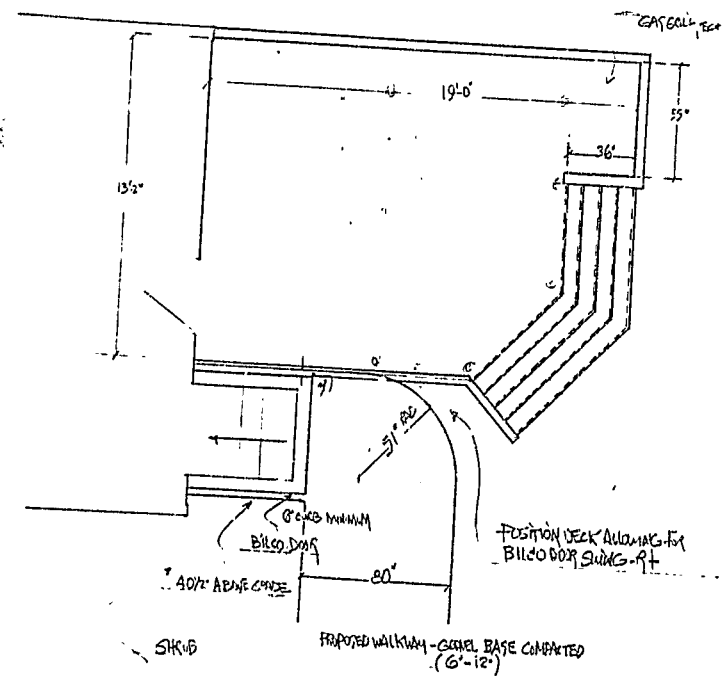

NOTE: SET BISE GIRDER SO AS TO ALLOW FOR TREAD LIKE TOP STEP 1/2" x 10" SKIRTING ON GIRDER (POSSIBLY NOTCH OUT STRINGER END TO ALLOW TIP TREAD TO RECESS DOWN SO SURFACE WILL BE FLAT)

PROPOSED
BRANNIGAN DECK PLAN
4-7-86

168 Concord St.

RECEIVED

APR - 8 1986

DEPT. OF BUILDING INSPECTIONS
CITY OF PORTLAND

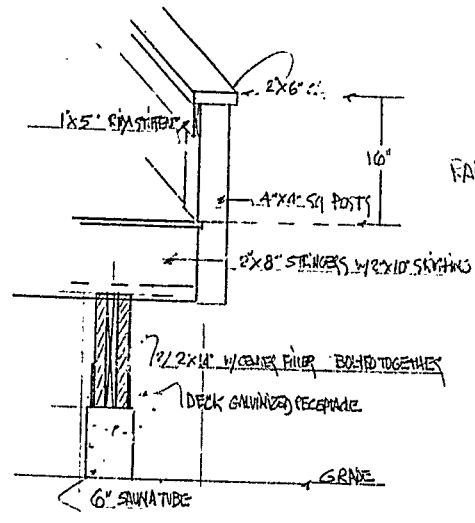
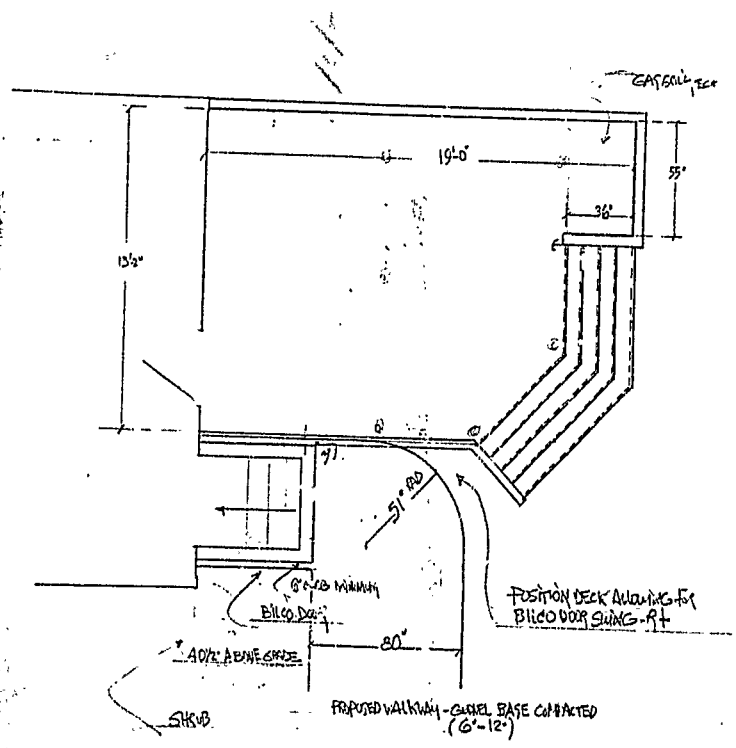

NOTE: SET BASE UNDER SOA TO ALLOW 1/2" TREAD LIKE TOP STEP w/ 2"x10" STRINGERS ON (STEP POSSIBLY WORK OUT STRINGER END TO ALLOW TIP TREAD TO RECESS DOWN TO SURFACE WITH GR. FINISH)

PROPOSED
BRUNICKER INC. - PLAN
4-7-86