

15-17 AMBERST STREET



SHAW-WALKER

Full cut # 920R - Half cut # 9202R - 1/4 cut # 9203R - Film cut # 9205R

PERMIT TO INSTALL PLUMBING

PERMIT NUMBER **3071**

Date Issued **6-7-73**
 Portland Plumbing Inspector
 By ERNOLD R. GOODWIN

App. First Insp.
 Date
 By

App. Final Insp.
 Date **7-7-73**
 By

- Type of Bldg.
- Commercial
 - Residential
 - Single
 - Multi Family
 - New Construction
 - Remodeling

Address 15 Amherst St.		PERMIT NUMBER 3071	
Installation For: Single			
Owner of Bldg.: Mark Piller			
Owner's Address: Same		Date: 6-7-73	
Plumber: Caron & Walter		NO. 1555	
NEW	REPL	416 Probie St. South Portland, Maine	
		SINKS	
		LAVATORIES	
		TOILETS	
		BATH TUBS	
		SHOWERS	
		DRAINS FLOOR SURFACE	
	1	HOT WATER TANKS	2.00
		TANKLESS WATER HEATERS	
		GARBAGE DISPOSALS	
		SEPTIC TANKS	
		HOUSE SEWERS	
		ROOF LEADERS	
		AUTOMATIC WASHERS	
		DISHWASHERS	
		OTHER	
		TOTAL	2.00

Building and Inspection Services Dept: Plumbing Inspection

Person competent to
 training, thereto, are

CITY OF PORTLAND, MAINE
Application for Permit to Install Wires

Permit No. 528

Issued

Portland, Maine 6/5, 1973

To the City Electrician, Portland, Maine:

The undersigned hereby applies for a permit to install wires for the purpose of conducting electric current, in accordance with the laws of Maine, the Electrical Ordinance of the City of Portland, and the following specifications:

(This form must be completely filled out — Minimum Fee, \$1.00)

Owner's Name and Address Mark Fillex 15 Auburn St Tel.

Contractor's Name and Address Carroll & White C.P. Tel. 795-2228

Location 15 Auburn St Use of Building Residence

Number of Families: 1 Apartments Stores Number of Stories

Description of Wiring: New Work Additions Alterations

Pipe Cable Metal Molding BX Cable Plug Molding (No. of feet)

No. Light Outlets Plugs Light Circuits Plug Circuits

FIXTURES: No. Fluor. or Strip Lighting (No. feet) #26

SERVICE: Pipe Cable Underground No. of Wires 3 Size #26

METERS: Relocated Added Total No. Meters 1

MOTORS: Number Phase H. P. Amps Volts Starter

HEATING UNITS: Domestic (Oil) No. Motors Phase H.P.

Commercial (Oil) No. Motors Phase H.P.

Electric Heat (No. of Rooms)

APPLIANCES: No. Ranges Watts Brand Feeds (Size and No.)

1-Dryer Elec. Heaters 7 Watts 5000

1-W. Heater Miscellaneous 7 Watts 4500 Extra Cabinets or Panels

Transformers Air Conditioners (No. Units) Signs (No. Units)

Will commence 19. .. Ready to cover in 19. .. Inspection Will Cover

Amount of Fee \$ 5.00

Signed Roger Delbert

DO NOT WRITE BELOW THIS LINE

SERVICE METER GROUND

VISITS: 1 2 3 4 5 6

..... 7 8 9 10 11 12

REMARKS:

INSPECTED BY Jan Hester

(OVER)

LOCATION *Amhurst ST 15*
 INSPECTION DATE *6/11/73*
 WORK COMPLETED *6/11/73*
 TOTAL NO. INSPECTIONS
 REMARKS:

FEEES FOR WIRING PERMITS EFFECTIVE JULY 31, 1963

WIRING

1 to 30 Outlets	\$ 2.00
31 to 60 Outlets	3.00
Over 60 Outlets, each Outlet05

(Each twelve feet or fraction thereof of fluorescent lighting or any type of plug molding will be classed as one outlet).

SERVICES

Single Phase	2.00
Three Phase	4.00

MOTORS

Not exceeding 50 H.P.	3.00
Over 50 H.P.	4.00

HEATING UNITS

Domestic (Oil)	2.00
Commercial (Oil)	4.00
Electric Heat (Each Room)75

APPLIANCES

Ranges, Cooking Tops, Ovens, Water Heaters, Disposals, Built-in Dishwashers, Dryers, and any permanent built-in appliance -- each unit	1.50
--	------

MISCELLANEOUS

Temporary Service, Single Phase	1.00
Temporary Service, Three Phase	2.00
Circuses, Carnivals, Fairs, etc.	10.00
Meters, relocate	1.00
Distribution Cabinet or Panel, per unit	1.00
Transformers, per unit	2.00
Air Conditioners, per unit	2.00
Signs, per unit	2.00

ADDITIONS

5 Outlets, or less	1.00
Over 5 Outlets, Regular Wiring Rates	

PERMIT TO INSTALL PLUMBING

15011

PERMIT NUMBER

Date Issued: 3/23/65
 PORTLAND PLUMBING INSPECTOR

Address: 17 Ambert Street
 Installation For: Mr. Farr
 Owner of Bldg.: Same
 Owner's Address: Same
 Plumber: Donald R. Stanley Date: 3/23/65

By: J. P. Welch
 APPROVED FIRST INSPECTION
 Date: Mar. 23, 1965
 By: W. L. R. [unclear]

APPROVED FINAL INSPECTION
 Date: Mar. 23-65
 By: JOSEPH E. WELCH

- TYPE OF BUILDING
 COMMERCIAL
 RESIDENTIAL
 SINGLE
 MULTI FAMILY
 NEW CONSTRUCTION
 REMODELING

NEW	REPL	PROPOSED INSTALLATIONS	NUMBER	FEE
		SINKS		
		LAVATORIES		
		TOILETS		
		BATH TUBS		
		SHOWERS		
	1	DRAINS	1	\$2.00
		HOT WATER TANKS		
		TANKLESS WATER HEATERS		
		GARBAGE GRINDERS		
		SEPTIC TANKS		
	1	HOUSE SEWERS	1	2.00
		ROOF LEADERS (Conn. to house drain)		

PORTLAND HEALTH DEPT. PLUMBING INSPECTION TOTAL ▶ \$4.00

3

PERMIT NUMBER 10214 **OK** **PERMIT TO INSTALL PLUMBING**
 Address: 17 Ancharat Street
 Installation For: Robert Farr
 Owner of Bldg.: Robert Farr
 Owner's Address: 17 Ancharat Street
 By: J. P. Kolch Plumber: Wilman A. Williams Date: 6/5/61
 Approved First Inspection
 Date: 6-15-61
 By: [Signature] Date: 6-15-61
 Approved Final Inspection
 Date: 6-15-61
 By: JOSEPH P. WELCH
 TYPE OF BUILDING
 COMMERCIAL
 RESIDENTIAL
 SINGLE
 MULTI FAMILY
 NEW CONSTRUCTION
 REMODELING

NEW	REP'L	PROPOSED INSTALLATIONS	NUMBER	FEE
		SINKS		
		LAVATORIES		
		TOILETS		
		BATH TUBS		
		SHOWERS		
		DRAINS		
		HOT WATER TANKS		
		TANKLESS WATER HEATERS	3	
		GARBAGE GRINDERS		
		SEPTIC TANKS		
		HOUSE SEWERS		
		ROOF LEADERS (conn. to house drain)		
		Total	1	\$ 2.00

5M 12-53 PORTLAND HEALTH DEPT. PLUMBING INSPECTION

PERMIT NUMBER 8484
 Date Issued 2-16-60
 PORTLAND PLUMBING INSPECTOR

PERMIT TO INSTALL PLUMBING
 Address: 17 Amherst Street
 Installation For: Robert & Lois Farr
 Owner of Bldg.: Robert & Lois Farr
 Owner's Address: 17 Amherst Street
 Plumber: Hilman Williams Date: 2-16-60

By J. P. Welch
 APPROVED FIRST INSPECTION

Date 2/29/60
 By C. Christensen
 APPROVED FINAL INSPECTION

Date
 JOSEPH E. WELCH

By
 TYPE OF BUILDING
 COMMERCIAL
 RESIDENTIAL
 SINGLE
 MULTI FAMILY
 NEW CONSTRUCTION
 REMODELING

		PROPOSED INSTALLATIONS		NUMBER	FEE
NEW	REP'L				
	1	SINKS		1	\$2.00
		LAVATORIES			
		TOILETS			
		BATH TUBS			
		SHOWERS			
		DRAINS			
		HOT WATER TANKS	3		
		TANKLESS WATER HEATERS	3		
		GARBAGE GRINDERS			
		SEPTIC TANKS			
		HOUSE SEWERS			
		ROOF LEADERS (conn. to house drain)			
	1	Washing Machine		1	2.00
				2	\$4.00
				Total	

5M 12-53 PORTLAND HEALTH DEPT. PLUMBING INSPECTION



FILL IN AND SIGN WITH INK

APPLICATION FOR PERMIT FOR HEATING, COOKING OR POWER EQUIPMENT

Portland, Maine, October 3, 1949

PERMIT ISSUED

OCT 4 1949

CITY of PORTLAND

To the INSPECTOR OF BUILDINGS, PORTLAND, MAINE

The undersigned hereby applies for a permit to install the following heating, cooking or power equipment in accordance with the Laws of Maine, the Building Code of the City of Portland, and the following specifications:

Location 15 Amherst Street Use of Building 1-family Dwelling No. Stories 2 New Building Existing "
Name and address of owner of appliance Henry G. Fogg, 15 Amherst Street
Installer's name and address Charles Lewis, R. F. D. #1, Westbrook Telephone 4-5689

General Description of Work

To install steam heating system (replacement) and to re-install oil burner in new boiler

IF HEATER, OR POWER BOILER

Location of appliance or source of heat basement Type of floor beneath appliance concrete
If wood, how protected? Kind of fuel oil
Minimum distance to wood or combustible material, from top of appliance or casing top of furnace 48"
From top of smoke pipe 48" From front of appliance over 48" From sides or back of appliance over 31"
Size of chimney flue 12x12 Other connections to same flue none
If gas fired, how vented? Rated maximum demand per hour

IF OIL BURNER

Name and type of burner Esso Labelled by underwriter's laboratories? yes
Will operator be always in attendance? Does oil supply line feed from top or bottom of tank? bottom
Type of floor beneath burner concrete
Location of oil storage basement Number and capacity of tanks existing
If two 275-gallon tanks, will three-way valve be provided?
Will all tanks be more than five feet from any flame? yes How many tanks fire proofed?
Total capacity of any existing storage tanks for furnace burners none

IF COOKING APPLIANCE

Location of appliance Kind of fuel Type of floor beneath appliance
If wood, how protected?
Minimum distance to wood or combustible material from top of appliance
From front of appliance From sides and back From top of smokepipe
Size of chimney flue Other connections to same flue
Is hood to be provided? If so, how vented?
If gas fired, how vented? Rated maximum demand per hour

MISCELLANEOUS EQUIPMENT OR SPECIAL INFORMATION

Amount of fee enclosed? 2.00 (\$1.00 for one heater, etc., 50 cents additional for each additional heater, etc., in same building at same time.)

APPROVED:

OCT 10 3 49 [Signature]

Will there be in charge of the above work a person competent to see that the State and City requirements pertaining thereto are observed? yes

Signature of Installer Charles W. Lewis

INSPECTION COPY

Permit No. 49/21
Location 75 Amherst St.
Owner Henry G. Gagg
Date of permit 11/6/49
Approved E. L. Newcomb

Mattos to Murray
11/11

NOTES

- 1 Fill Pipe
- 2 Vent Pipe
- 3 Kind of Heat
- 4 Burner Rigidity & Supports
- 5 Name & Label
- 6 Stack Control
- 7 High Limit Control
- 8 Remote Control
- 9 Piping F&E, port & Protection
- 10 Valves in supply line
- 11 Capacity of Tanks
- 12 Tank Rigidity & Supports
- 13 Tank Distances
- 14 Oil Gauge
- 15 Instruction Card
- 16

1-18-49 in fire
Valves at furnace
no instruction card
1-18-49 called
Ballard oil they
will attend to these

File: P.36/ 1504-I

January 22, 1937

Mr. Fred J. Conky,
56 Barton Street,
New Haven, Conn.

Dear Sir:

Upon examination of an oil burner installation in the building which you are reported to own in this city at 15 Amherst Street, an inspector from this office discovered that there was no cleanout door at the bottom of the chimney flue. We feel that the oil burner installer is in no way responsible for this, but that no doubt this deficiency in the chimney has always existed.

According to building code standards there should be provided at the bottom of the chimney flue a cast iron cleanout door and frame so that the chimney flue may readily be cleaned out, and so that more ready access may be had to the chimney in case of a fire in the flue itself.

Will you be kind enough to attend to this matter on or before February 10, 1937?

Very truly yours,

(Signed) Warren McDonald

Inspector of Buildings

WCD/H
CC: Warren Eddy
15 Amherst St.



FILL IN COMPLETELY AND SIGN WITH INK

PERMIT ISSUED
Permit No. 1507

APPLICATION FOR PERMIT FOR HEATING, COOKING OR POWER EQUIPMENT

Portland, Maine, September 17, 1936

To the INSPECTOR OF BUILDINGS, PORTLAND, ME.

The undersigned hereby applies for a permit to install the following heating, cooking or power equipment in accordance with the Laws of Maine, the Building Code of the City of Portland, and the following specifications:

Location 15 Amherst Street Use of Building Dwelling
Name and address of owner Warren D. Eddy, 15 Amherst St. Ward 8
Contractor's name and address BALLARD OIL & EQUIPMENT CO. OF MAINE Telephone 2-1991
353 Cumberland Avenue

General Description of Work

To install Oil Burning Equipment Steam

IF HEATER, POWER BOILER OR COOKING DEVICE

Is heater or source of heat to be in cellar? yes If no, which story 1st Kind of Fuel oil
Material of supports of heater or equipment (concrete floor or what kind) concrete
Minimum distance to wood or combustible material, from top of boiler or casing top of furnace,
from top of smoke pipe _____, from front of heater _____, from sides or back of heater _____
Size of chimney flue _____ Other connections to same flue _____

IF OIL BURNER

Name and type of burner Ballard "35" Labeled and approved by Underwriters' Laboratories? yes
Will operator be always in attendance? _____ Type of oil feed (gravity or pressure) pressure
Location oil storage basement No. and capacity of tanks 1 - 275 gallon
Will all tanks be more than seven feet from any flame? yes How many tanks fireproofed? _____

Amount of fee enclosed? \$1.00 (\$1.00 for one heater, etc., 50 cents additional for each additional heater, etc., in same building at same time.)
Signature of contractor By R.A. Gordon
BALLARD OIL & EQUIPMENT CO. OF MAINE

INSPECTION COPY

Ward 8 Permit No. 36/1504

Location 15 Amhurst St.

Owner Warren D. Eddy

Date of permit 9/21/36

Post Card sent 9/21/36

Notif. for insp. None

Approval Tag issued 1/15/37 P.H.

Oil Burner Check List (date) 1/15/37

1. Kind of heat Stove
2. Label ✓
3. Anti-siphon ✓
4. Oil storage ✓
5. Tank distance ✓
6. Vent pipe ✓
7. Fill pipe ✓
8. Gauge ✓
9. Rigidity ✓
10. Feed safety ✓
11. Pipe sizes and material ✓
12. Control valve ✓
13. Ash pit vent ✓
14. Temp. or pressure safety ✓
15. Instruction card ✓
16. Shift 0-10 in smoke pipe

Mr. Eddy will provide
clearout and protection

Warren Eddy says
owner is Fred W.
Lombay, 56 Norton St,
New Haven, Conn.
1/21/37 - Letter from Eddy
2/3/37 Mr. Eddy
notified that clear-
out done provided.

Eddy

NOTES

No clearout.
Smoke pipe 9" from wood
for same 9-0"
over

Printed at the Office of the Clerk
In Portland
FIRST TUESDAY IN APRIL
SECOND TUESDAY IN SEPTEMBER
THIRD TUESDAY IN DECEMBER
At Bangor
FIRST TUESDAY IN JUNE
SECOND TUESDAY IN NOVEMBER

*File
with Inspector
before 11/11/33*

United States District Court
FOR THE DISTRICT OF MAINE
OFFICE OF THE CLERK

PORTLAND, MAINE

December 11, 1933

Warren McDonald Esq.,
Inspector of Buildings,
Portland, Maine.

Dear Mr. McDonald :-

Thank you very much for your recommendations
of recent date regarding fire conditions in my
basement.

I have acted upon the same and I am now
sure that every thing now is in accordance with
your desires.

Sincerely yours,

John F. Knowlton

RECEIVED
DEC 12 1933
DEPT. OF LIC. REG.
CITY OF PORTLAND

DEPARTMENT OF JUSTICE
UNITED STATES DISTRICT COURT
OFFICE OF THE CLERK
DISTRICT OF MAINE

Dear Mr McDonald:

Oil burner has been
installed in my house
at 15 Amherst Street.

If suspicion is
necessary it may be
made at any time
convenient to you.

Sincerely

John P. Hamilton



FILL IN COMPLETELY AND SIGN WITH INK

PERMIT ISSUED

APPLICATION FOR PERMIT FOR HEATING, COOKING OR POWER EQUIPMENT

NOV 24 1933

Portland, Maine, November 24, 1933

To the INSPECTOR OF BUILDINGS, PORTLAND, ME.

The undersigned hereby applies for a permit to install the following heating, cooking or power equipment in accordance with the Law of Maine, the Building Code of the City of Portland, and the following specifications:

Location 15 Amherst Street Use of Building Dwelling house
Name and address of owner John F. Knowlton 15 Amherst St. Ward 8
Contractor's name and address Cutler & Cutler, Inc. 186 Federal St. Telephone 2-4957

General Description of Work

To install Oil Burning Equipment

IF HEATER, POWER BOILER OR COOKING DEVICE

Is heater or source of heat to be in cellar? yes If not, which story Kind of Fuel oil
Material of supports of heater or equipment (concrete floor or what kind) concrete floor
Minimum distance to wood or combustible material; from top of boiler or casing top of furnace,
from top of smoke pipe, from front of heater, from sides or back of heater

IF OIL BURNER

Name and type of burner Williams Oil-O-Matic Labeled and approved by Underwriters' Laboratories? yes
Will operator be always in attendance? Type of oil feed (gravity or pressure) gravity
Location oil storage in basement No. and capacity of tanks 1-275 gallon
Will all tanks be more than five feet from any flame? yes How many tanks fireproofed?

Amount of fee enclosed? 1.00 (\$1.00 for one heater, etc., 50 cents additional for each additional heater, etc., in same building at same time.)
Signature of contractor By Cutler & Cutler, Inc.

INSPECTION COPY

NOTIFICATION BEFORE LATHING OR CLOSING-IN IS WAIVED. CERTIFICATE OF OCCUPANCY REQUIREMENT IS WAIVED.

P.C. sent 11/24/33

11360

Ward 9 Permit No. 33/1786
 Location 15 Cambridge St.
 Owner John F. Knowlton
 Date of permit 11/27/33
 Notif. closing-in _____
 Inspn. closing-in _____
 Final Notif. 11/28/33.
 Final Inspn. 11/28/33 - O.T. do not
 Cert. of Occupancy issued None on same

NOTES

1. Kind of heat Steam
2. Label ✓
3. Anti-siphon ✓
4. Oil storage ✓
5. Tank distance ✓
6. Vent pipe ✓
7. Fill pipe ✓
8. Gauge ✓
9. Rigidity ✓
10. Feed safety ✓
11. Pipe sizes & material ✓
12. Control valve ✓
13. Ash pit vent ✓
14. Temp. or pressure safety ✓
15. Instruction card ✓
16. _____

(over)

11/28/33 - Wooden floor on top of concrete floor is cut tightly against base of heater. Oil burner enters heater through ash pit door opening so that heat is in former ash pit which is lined with fire brick. These bricks get red hot directly opposite the nozzle of the burner when burner is running. At time of inspection, shortly after burner had shut down, cast iron base of heater was so warm in rear that I could hardly hold my hand on it. Smoke pipe from heater, which is 10" in diameter, runs beside wooden partition and only between 9" & 10" away from it. There are evidences that this partition has been rather warm at times as shown by yellowing and almost

#33/1788-I

December 4, 1933

Mr. John F. Knowlton
15 Amherst Street
Portland, Maine

Dear Mr. Knowlton:

Upon inspection of the oil burner recently installed at 15 Amherst Street, we found the installation itself to be apparently satisfactory, but some conditions exist with regard to the heater of which I think you should be advised.

The 10-inch smokepipe from the heater to the chimney runs beside a wooden partition and only about nine or ten inches away from the partition. There are evidences that this partition has been very warm at times. The tendency of the oil burner is to heat the smokepipe more than ordinary hard fuel. I suggest that you have a piece of asbestos reinforced with metal suspended about half-way between the smokepipe and the partition to make sure that no trouble will ensue.

It appears that you have a wooden floor over the concrete floor in the cellar, and at the time of inspection, this wooden floor was cut tightly against the base of the heater. The oil burner operates in the ash pit of the heater, and, although the ash pit is lined with fire brick, a very intense heat is present when the oil burner is in full blast. The inspector reports that the base of the heater was quite hot on the outside when he was there. I would suggest that you cut this wooden flooring back so that it will be from six inches to a foot away from the base of the heater all around.

I am sure that you will understand that these suggestions are made with the safety of your home in mind.

Very truly yours,

Inspector of Buildings

WM/HO



Office Hours
10 A.M. to 4 P.M.
4 to 8 P.M.

City of Portland.

OFFICE OF INSPECTOR OF BUILDINGS

8-9-12.....131

To the Inspector of Buildings of the City of Portland:

The undersigned respectfully makes application for a permit to erect enlarge a building on.....
Anherst St. street, at number 9..... to be.....
..... stories high. Thirty-two..... feet long, Twenty-eight.....
feet wide; also an addition to be..... stories high,
feet long..... feet wide, and to be used as a Dwelling.....

CELLAR WALL—To be constructed of Concrete to be 16 inches wide on bottom and
batter to 12 inches on top.

UNDERPINNING—To be XXXX Cement Blocks Height of underpinning from top of cellar wall to bottom of
sill 3 ft. inches to be 8 inches in thickness.

EXTERIOR WALLS—To be constructed of Wood If of Brick, Stone, etc. Total length of wall
..... ft. inches. Thickness of 1st..... 2d..... 3d..... 4th.....
5th..... 6th..... story walls. If of reinforced concrete state mix and reinforcing system
to be used.

If wood construction 4-4 sills to be 6-8" Girders 8-8" 16 in on C
Posts..... Girts..... Studs..... Dwelling to be spaced.....
This building will be used for the purposes of..... (If for apartments,
tenements, or other family uses state number of families accommodated and number on each floor.
If for manufacturing or mercantile purposes state character of business and amount of estimated
weight to be carried by the floor.)
Number of families on floor..... One
Total number of families..... Two
Manufacturing (state character).....
Estimated load on floors per sq. ft. 50 lbs
Mercantile business (state character and load per sq. ft.).....

If building is used for tenement house or family use and more than one family, the following provisions
of the Building Laws regarding dividing partitions shall be adhered to (Quote Law re. this).

FIRESTOPS—All bearing and center partitions will have firestops cut in tight on top of each partition cap
and between each set of floor timbers. Where ledger boards are used there shall be firestops cut in
tight against bottom of ledger boards, of same size as wall studs. Also wherever the Inspector of
Buildings may consider necessary.

STAIRWAYS—No. in building Two..... location Front & Rear..... to be enclosed
with Wood walls to be lathed with Wood lathing.
Wood 2-6" 24

ROOF—To be constructed of..... Rafters to be..... inches to be spaced.....
..... inches on centers. Roof to be covered with Shingles.....

Gutters to be made of Wood..... Cornices to be made of.....
Bay windows to be made of Wood..... to be covered with.....
Dormer Windows to be made of Wood..... to be covered.....
Chimneys, Smoke flues to be lined with Flue Lining and provided with a 10 inch outside collar and an
inside collar to go to the inside of the flue.

Estimated Cost of Building
INSPECTION—The Inspector of Buildings is to be notified when building is ready for lathing and at least
24 hours before the lathing is begun.
The Builder is Willis & Rumery..... Address Woodfords.....
The Architect is..... Address.....
The Owner is Chas. J. Sargent..... Address.....
No Deviation will be made from the above application without written permission from the Inspector of
Buildings.
The above petition was granted the 8 day of Aug. 1912

Floor Timbers to be 2-9" and to be spaced 16 in. on centers. Span being
14 Ft.

(Applicant to sign here *Augusta Mosman*)

B

APPLICATION FOR PERMIT

PERMIT ISSUED

B.O.C.A. USE GROUP
B.O.C.A. TYPE OF CONSTRUCTION 765
ZONING LOCATION PORTLAND, MAINE June 16, 1986 City Of Portland

To the CHIEF OF BUILDING & INSPECTION SERVICES, PORTLAND, MAINE
The undersigned hereby applies for a permit to erect, alter, repair, demolish, move or install the following building, structure, equipment or change use in accordance with the Laws of the State of Maine, the Portland B.O.C.A. Building Code and Zoning Ordinance of the City of Portland with plans and specifications, if any, submitted herewith and the following specifications:

LOCATION 15 Winers St.
1. Owner's name and address Donald G. Levesque - same Fire District #1, #2
2. Lessee's name and address Telephone # 773-9690
3. Contractor's name and address James Sargent - RFD #1 Saco Telephone
Proposed use of building 1 1/2 car detached garage No. of sheets
Last use No. families
Material No. stories Heat Style of roof Roofing
Other buildings on same lot
Estimated contractual cost \$ 5,000
FIELD INSPECTOR - Mr. @ 775-5451
Appeal Fees \$
Base Fee 45.00
Late Fee
TOTAL \$

To construct 20 x 22 1/2 car detached garage as per plans. 1 sheet of plans. Stamp of Special Conditions

NOTE TO APPLICANT: Separate permits are required by the installers and subcontractors of heating, plumbing, electrical and mechanicals.

DETAILS OF NEW WORK

Is any plumbing involved in this work? no Is any electrical work involved in this work? yes
Is connection to be made to public sewer? If not, what is proposed for sewage?
Has septic tank notice been sent? Form notice sent?
Height average grade to top of plate Height average grade to highest point of roof
Size, front depth No. stories solid or filled land? earth or rock?
Material of foundation Thickness, top bottom cellar
Kind of roof Rise per foot Roof covering
No. of chimneys Material of chimneys of lining Kind of heat fuel
Framing Lumber - Kind Dressed or full size? Corner posts Sills
Size Girder Columns under girders Size Max on centers
Studs (outside walls and carrying partitions) 2x4-16" O. C. Bridging in every floor and flat roof span over 8 feet.
Joists and rafters: 1st floor 2nd 3rd roof
On centers: 1st floor 2nd 3rd roof
Maximum span: 1st floor 2nd 3rd roof
If one story building with masonry walls, thickness of walls? height?

IF A GARAGE

No. cars now accommodated on same lot to be accommodated number commercial cars to be accommodated
Will automobile repairing be done other than minor repairs to cars habitually stored in the proposed building?

APPROVALS BY: DATE MISCELLANEOUS no
BUILDING INSPECTION - PLAN EXAMINER Will work require disturbing of any tree on a public street?
ZONING:
BUILDING CODE: Will there be in charge of the above work a person competent
Fire Dept.: to see that the State and City requirements pertaining thereto
Health Dept.: are observed?
Others:

Signature of Applicant Donald G. Levesque Phone # same
Type Name of above and Address 1 2 3 4
Other and Address

FIELD INSPECTOR'S COPY APPLICANT'S COPY OFFICE FILE COPY

GARAGE FOR

DONALD G. LEVESQUE
 15 AMHERST ST
 PORTLAND, ME. 04103
 NO SCALE

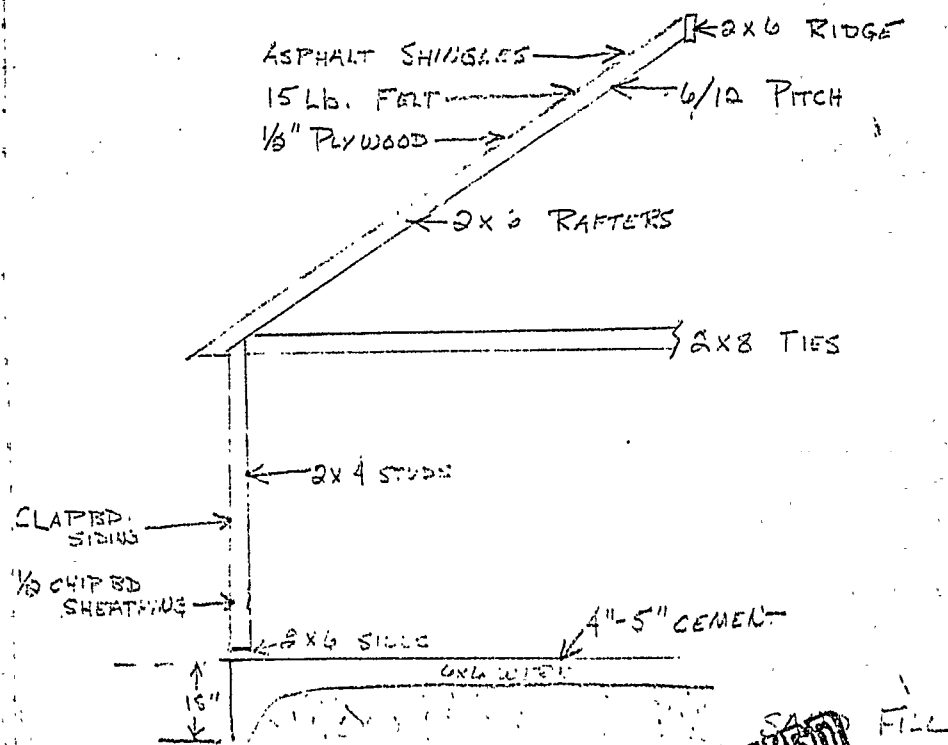

- | | |
|-----------------------|---------|
| 1" GARAGE DOOR HEADER | 2 - 2x8 |
| 1" ENTRANCE " | 2 - 2x4 |
| 1" WINDOW HEADER | 2 - 2x4 |
| 1" WINDOW | 2x10 |

RECEIVED
 JUN 16 1986
 DEPT. OF BUILDING INSPECTIONS
 CITY OF PORTLAND

DONALD G. LEVESQUE
15 AMHERST ST
PORTLAND, ME. 04103

SCALE: 30' = 1"

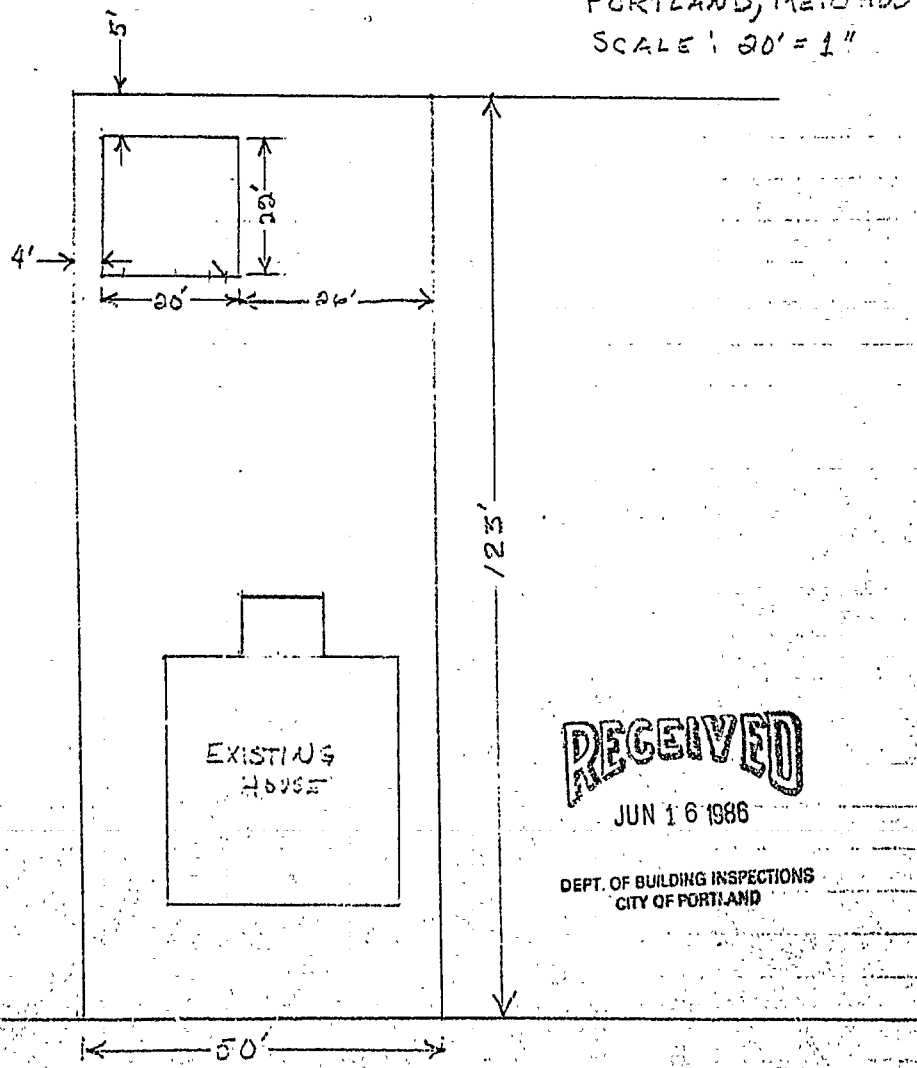

RECEIVED

JUN 16 1986

DEPT. OF BUILDING INSPECTIONS
CITY OF PORTLAND

AMHERST ST.

APPLICATION FOR PERMIT

PERMIT ISSUED

B.O.C.A. USE GROUP
B.O.C.A. TYPE OF CONSTRUCTION 765
ZONING LOCATION R-5 PORTLAND, MAINE June 16, 1986

JUN 17 1986
City Of Portland

To the CHIEF OF BUILDING & INSPECTION SERVICES, PORTLAND, MAINE

The undersigned hereby applies for a permit to erect, alter, repair, demolish, move or install the following building, structure, equipment or change use in accordance with the Laws of the State of Maine, the Portland B.O.C.A. Building Code and Zoning Ordinance of the City of Portland, with plans and specifications, if any, submitted herewith and the following specifications:

LOCATION 15 Amherst St. Fire District #1 [], #2 []
1. Owner's name and address Donald G. Levesque - same Telephone H. 773-9690
2. Lessee's name and address Telephone W
3. Contractor's name and address James Sargent - RFD # 1 Saco Telephone
Proposed use of building 1 1/2 car detached garage No. of sheets
Last use No. families
Material No. stories Heat Style of roof Roofing
Other buildings on same lot
Estimated contractual cost \$ 5,000 Appeal Fees \$ 45.00
FIELD INSPECTOR-Mr. @ 775-5451 Base Fee
Late Fee
TOTAL \$

To construct 20 x 22 1/2 car detached garage as per plans. 1 sheet of plans.

Stamp of Special Conditions

NOTE TO APPLICANT: Separate permits are required by the installers and subcontractors of heating, plumbing, electrical and mechanicals.

DETAILS OF NEW WORK

Is any plumbing involved in this work? Is any electrical work involved in this work? yes
Is connection to be made to public sewer? If not, what is proposed for sewage?
Has septic tank notice been sent? Form notice sent?
Height average grade to top of plate Height average grade to highest point of roof
Size, front depth No. stories solid or filled land? earth or rock?
Material of foundation Thickness, top bottom cellar
Kind of roof Rise per foot Roof covering
No. of chimneys Material of chimneys of lining Kind of heat fuel
Framing Lumber-Kind Dressed or full size? Corner posts Sills
Size Girder Columns under girders Size Max. on centers
Studs (outside walls and carrying partitions) 2x4-16" O. C. Bridging in every floor and flat roof span over 8 feet.
Joists and rafters: 1st floor, 2nd, 3rd, roof
On centers: 1st floor, 2nd, 3rd, roof
Maximum span: 1st floor, 2nd, 3rd, roof
If one story building with masonry walls, thickness of walls? height?

IF A GARAGE

No. cars now accommodated on same lot, to be accommodated, number commercial cars to be accommodated
Will automobile repairing be done other than minor repairs to cars habitually stored in the proposed building?

APPROVALS BY: DATE MISCELLANEOUS no
BUILDING INSPECTION-PLAN EXAMINER Will work require disturbing of any tree on a public street?
ZONING: O.K. W.A.T. June 16, 1986 Will there be in charge of the above work a person competent
BUILDING CODE: to see that the State and City requirements pertaining thereto
Fire Dept.: are observed?
Health Dept.:
Others:

Signature of Applicant Donald G. Levesque Phone # same
Type Name of above Donald G. Levesque 1 [] 2 [] 3 [] 4 []
Other
and Address

FIELD INSPECTOR'S COPY APPLICANT'S COPY OFFICE FILE COPY

Handwritten signature: M.P. CARROLL

NOTES

~~Notes section with horizontal lines and a large handwritten X.~~

Permit No. 861 266
Location 25 Cornhill St.
Owner Donald Spurgeon
Date of permit 6-16-56
Approved 6-17-56
Dwelling
Garage attached 1 1/2 cars
Alteration