140 ~~148~~-146 CONCORD STREET

R5 RESIDENCE ZONE

FILL IN AND SIGN WITH INK

JUL 17 1973
00748
CITY of PORTLAND

# APPLICATION FOR PERMIT FOR HEATING, COOKING OR POWER EQUIPMENT

*Portland, Maine,* July 13 1973

*To the* INSPECTOR OF BUILDINGS, PORTLAND, ME.

*The undersigned hereby applies for a permit to install the following heating, cooking or power equipment in accordance with the Laws of Maine, the Building Code of the City of Portland, and the following specifications:*

Location 142 Concord St. Use of Building dwelling No. Stories 1 1/2 New Building Existing "

Name and address of owner of appliance E.P. McDuffie, same Telephone 774-4554

Installer's name and address Randall & McAllister, 84 Commercial st.

## General Description of Work

To install replace oil burner only

## IF HEATER, OR POWER BOILER

Location of appliance Any burnable material in floor surface or beneath?

If so, how protected? Kind of fuel?

Minimum distance to burnable material, from top of appliance or casing top of furnace

From top of smoke pipe From front of appliance From sides or back of appliance

Size of chimney flue Other connections to same flue

If gas fired, how vented? Rated maximum demand per hour

Will sufficient fresh air be supplied to the appliance to insure proper and safe combustion?

## IF OIL BURNER

Name and type of burner Model ER-10 Wayne Labelled by underwriters' laboratories? yes

Will operator be always in attendance? Does oil supply line feed from top or bottom of tank? bottom

Type of floor beneath burner cement Size of vent pipe 1 1/4

Location of oil storage basement Number and capacity of tanks 1 - 275

Low water shut off Make No.

Will all tanks be more than five feet from any flame? yes How many tanks enclosed?

Total capacity of any existing storage tanks for furnace burners 275

## IF COOKING APPLIANCE

Location of appliance Any burnable material in floor surface or beneath?

If so, how protected? Height of Legs, if any

Skirting at bottom of appliance? Distance to combustible material from top of appliance?

From front of appliance From sides and back From top of smokepipe

Size of chimney flue Other connections to same flue

Is hood to be provided? If so, how vented? Forced or gravity?

If gas fired, how vented? Rated maximum demand per hour

## MISCELLANEOUS EQUIPMENT OR SPECIAL INFORMATION

Amount of fee enclosed? $4.00

*APPROVED:* O.K. 7-16-73 N.F.C.

Will there be in charge of the above work a person competent to see that the State and City requirements pertaining thereto are observed? yes

RANDALL & McALLISTER

*Signature of Installer* by: McKelgue

CS 300

INSPECTION COPY

Permit No. 73/748

Location 142 Concord St

Owner F. P. McDuffie

Date of permit 7/17/73

Approved

NOTES

2/19-2/19-75 NO ONE HOME RER

2/13-74 OK RER

# CITY OF PORTLAND, MAINE
## Application for Permit to Install Wires

Permit No. .....

Issued .....

Portland, Maine July 12 ....., 19 73

*To the City Electrician, Portland, Maine:*

The undersigned hereby applies for a permit to install wires for the purpose of conducting electric current, in accordance with the laws of Maine, the Electrical Ordinance of the City of Portland, and the following specifications:

*(This form must be completely filled out — Minimum Fee, $1.00)*

Owner's Name and Address F. P. McDuffie, Sr., 142 Concord Street Tel. .....

Contractor's Name and Address Randall & Mc Allister, 84 Comml. St. Tel. 774-4554

Location 142 Concord Street Use of Building Dwelling Number of Stories 1-1/2

Number of Families 1 Apartments ..... Stores ..... Alterations .....

Description of Wiring: New Work New Additions .....

Install Model ER-10 Wayne oil burner-Replacement burner only.

Pipe ..... Cable ..... Metal Molding ..... BX Cable ..... Plug Molding (No. of feet) .....

No. Light Outlets ..... Plugs ..... Light Circuits ..... Plug Circuits .....

**FIXTURES:** No. ..... Fluor. or Strip Lighting (No. feet) .....

**SERVICE:** Pipe ..... Cable ..... Underground ..... No. of Wires ..... Size .....

**METERS:** Relocated ..... Added ..... Total No. Meters .....

**MOTORS:** Number ..... Phase ..... H. P. ..... Amps ..... Volts ..... Starter .....

**HEATING UNITS:** Domestic (Oil) 1 No. Motors 1 Phase 1 H.P. 1/8

Commercial (Oil) ..... No. Motors ..... Phase ..... H.P. .....

Electric Heat (No. of Rooms) .....

**APPLIANCES:** No. Ranges ..... Watts ..... Brand Feeds (Size and No.) .....

Elec. Heaters ..... Watts ..... Extra Cabinets or Panels .....

Miscellaneous ..... Watts ..... Signs (No. Units) .....

Transformers ..... Air Conditioners (No. Units) ..... Inspection July 14 19 73

Will commence July 12 19 73 Ready to cover in ..... 19 .....

Amount of Fee $ 2.00 Signed Randall & McAllister

DO NOT WRITE BELOW THIS LINE

SERVICE ..... METER ..... GROUND .....

VISITS: 1 ..... 2 ..... 3 ..... 4 ..... 5 ..... 6 .....

..... 7 ..... 8 ..... 9 ..... 10 ..... 11 ..... 12 .....

REMARKS:

INSPECTED BY J W Herbert

(OVER)

CS 203

LOCATION Can. Co RD. ST. 142
INSPECTION DATE 7/12/73
WORK COMPLETED 7/12/73
TOTAL NO. INSPECTIONS 1
REMARKS:

## FEES FOR WIRING PERMITS EFFECTIVE JULY 31, 1963

| | |
|---|---|
| **WIRING** | |
| 1 to 30 Outlets | $ 2.00 |
| 31 to 60 Outlets | 3.00 |
| Over 60 Outlets, each Outlet | .05 |
| (Each twelve feet or fraction thereof of fluorescent lighting or any type of plug molding will be classed as one outlet). | |
| **SERVICES** | |
| Single Phase | 2.00 |
| Three Phase | 4.00 |
| **MOTORS** | |
| Not exceeding 50 H.P. | 3.00 |
| Over 50 H.P. | 4.00 |
| **HEATING UNITS** | |
| Domestic (Oil) | 2.00 |
| Commercial (Oil) | 4.00 |
| Electric Heat (Each Room) | .75 |
| **APPLIANCES** | |
| Ranges, Cooking Tops, Ovens, Water Heaters, Disposals, Built-in Dishwashers, Dryers, and any permanent built-in appliance — each unit | 1.50 |
| **MISCELLANEOUS** | |
| Temporary Service, Single Phase | 1.00 |
| Temporary Service, Three Phase | 2.00 |
| Circuses, Carnivals, Fairs, etc. | 10.00 |
| Meters, relocate | 1.00 |
| Distribution Cabinet or Panel, per unit | 1.00 |
| Transformers, per unit | 2.00 |
| Air Conditioners, per unit | 2.00 |
| | 2.00 |

# PERMIT TO INSTALL PLUMBING

PERMIT NUMBER 16869

Address 142 Concord Street

Installation For:

Owner of Bldg.: E. P. McDuffie

Owner's Address: 142 Concord Street

Plumber: Martin Cayon

Date: 12/6/66

Date Issued 12/6/66

Portland Plumbing Inspector

By ERNOLD R. GOODWIN

App. First Insp.

Date DEC 7 - 1966

By ERNOLD R. GOODWIN

App. Final Insp.

Date DEC 7 - 1966

By ERNOLD R. GOODWIN

CHIEF PLUMBING INSPECTOR

Type of Bldg.

- ☐ Commercial
- ☐ Residential
- ☐ Single
- ☐ Multi Family
- ☐ New Construction
- ☐ Remodeling

| NEW | REP'L | | NO. | FEE |
|---|---|---|---|---|
| | | SINKS | | |
| | 1 | LAVATORIES | 1 | 2.00 |
| | 1 | TOILETS | 1 | 2.00 |
| | 1 | BATH TUBS | 1 | 2.00 |
| | | SHOWERS | | |
| | | DRAINS FLOOR SURFACE | | |
| | | HOT WATER TANKS | | |
| | | TANKLESS WATER HEATERS | | |
| | | GARBAGE DISPOSALS | | |
| | | SEPTIC TANKS | | |
| | | HOUSE SEWERS | | |
| | | ROOF LEADERS | | |
| | | AUTOMATIC WASHERS | | |
| | | DISHWASHERS | | |
| | | OTHER | | |
| | | | | |
| | | | | |
| | | | TOTAL 3 | 6.00 |

Building and Inspection Services Dept.: Plumbing Inspection

FILL IN AND SIGN WITH INK

02129

# APPLICATION FOR PERMIT FOR HEATING, COOKING OR POWER EQUIPMENT

*Portland, Maine,* Nov. 29, 1956

*To the* INSPECTOR OF BUILDINGS, PORTLAND, ME.

*The undersigned hereby applies for a permit to install the following heating, cooking or power equipment in accordance with the Laws of Maine, the Building Code of the City of Portland, and the following specifications:*

Location 142 Concord St. Use of Building 1-family dwelling. No. Stories ..... New Building / Existing "

Name and address of owner of appliance Edward P. McDuffie, 142 Concord St.

Installer's name and address Randall & McAllister, 84 Commercial St. Telephone 3-2941

## General Description of Work

To install forced hot water heating system and oil burning equipment (replacement)

## IF HEATER, OR POWER BOILER

Location of appliance basement Any burnable material in floor surface or beneath? no

If so, how protected? Kind of fuel? oil

Minimum distance to burnable material, from top of appliance or casing top of furnace 30"

From top of smoke pipe 30" From front of appliance over 4' From sides or back of appliance over 3'

Size of chimney flue 8x8 Other connections to same flue none

If gas fired, how vented? Rated maximum demand per hour

Will sufficient fresh air be supplied to the appliance to insure proper and safe combustion? yes

## IF OIL BURNER

Name and type of burner Timken Labelled by underwriters' laboratories? yes

Will operator be always in attendance? Does oil supply line feed from top or bottom of tank? bottom

Type of floor beneath burner concrete Size of vent pipe 1½"

Location of oil storage basement Number and capacity of tanks 1-275 gal.

Low water shut off Make No.

Will all tanks be more than five feet from any flame? yes How many tanks enclosed?

Total capacity of any existing storage tanks for furnace burners none

## IF COOKING APPLIANCE

Location of appliance Any burnable material in floor surface or beneath?

If so, how protected? Height of Legs, if any

Skirting at bottom of appliance? Distance to combustible material from top of appliance?

From front of appliance From sides and back From top of smokepipe

Size of chimney flue Other connections to same flue

Is hood to be provided? If so, how vented? Forced or gravity?

If gas fired, how vented? Rated maximum demand per hour

## MISCELLANEOUS EQUIPMENT OR SPECIAL INFORMATION

Amount of fee enclosed? 2.00 ($2.00 for one heater, etc., 50 cents additional for each additional heater, etc., in same building at same time.)

APPROVED: 11-30-56

Will there be in charge of the above work a person competent to see that the State and City requirements pertaining thereto are observed? yes

Randall & McAllister

*Signature of Installer* by: J. C. Rowbotham

CITY LEE IN MAINE PRINTING CO.

INSPECTION COPY

12-1-56

Permit No. 56/2/29

Location 142 Concord St

Owner Edward C. McNulty

Date of permit 11/30/56

Approved 12/1/56

1 Fill Pipe

2 Vent Pipe

3 End of He

4 Burn

5 Sidew

6 Cl

7 Wall

8 Remove

9 Pipes

10 Valves

11 Co

12 T

13 Ta

14 Of

15

16

NOTES

Loader 12-1-56. Int at Inner Port

A-4

(RC) RESIDENCE ZONE - G

PERMIT ISSUED
MAY 2 1949
CITY of PORTLAND

# APPLICATION FOR PERMIT

*Class of Building or Type of Structure* Third Class

*Portland, Maine,* April 29, 1949

*To the* INSPECTOR OF BUILDINGS, PORTLAND, MAINE

*The undersigned hereby applies for a permit to ~~erect~~ alter repair ~~demolish~~ install the following building ~~structure equipment~~ in accordance with the Laws of the State of Maine, the Building Code and Zoning Ordinance of the City of Portland, plans and specifications, if any, submitted herewith and the following specifications:*

Location 142 Concord Street Within Fire Limits? no Dist. No.

Owner's name and address P. Leo Crespi, 142 Concord St. Telephone 3-4506

Lessee's name and address Telephone

Contractor's name and address Owner Telephone

Architect Specifications Plans no No. of sheets

Proposed use of building Dwelling house & garage No. families 1

Last use " " " No. families 1

Material wood No. stories 1½ Heat Style of roof Roofing

Other buildings on same lot

Estimated cost $35 Fee $.50

## General Description of New Work

To ~~install~~ glass in front side of breezeway between house and garage.

CERTIFICATE OF OCCUPANCY REQUIREMENT IS WAIVED

*It is understood that this permit does not include installation of heating apparatus which is to be taken out separately by and in the name of the heating contractor.* ***PERMIT TO BE ISSUED TO*** P. Leo Crespi

## Details of New Work

Is any plumbing involved in this work? Is any electrical work involved in this work?

Height average grade to top of plate Height average grade to highest point of roof

Size, front depth No. stories solid or filled land? earth or rock?

Material of foundation Thickness, top bottom cellar

Material of underpinning Height Thickness

Kind of roof Rise per foot Roof covering

No. of chimneys Material of chimneys of lining Kind of heat fuel

Framing lumber—Kind Dressed or full size?

Corner posts Sills Girt or ledger board? Size

Girders Size Columns under girders Size Max. on centers

Studs (outside walls and carrying partitions) 2x4-16" O. C. Bridging in every floor and flat roof span over 8 feet.

Joists and rafters: 1st floor, 2nd, 3rd, roof

On centers: 1st floor, 2nd, 3rd, roof

Maximum span: 1st floor, 2nd, 3rd, roof

If one story building with masonry walls, thickness of walls? height?

## If a Garage

No. cars now accommodated on same lot, to be accommodated number commercial cars to be accommodated

Will automobile repairing be done other than minor repairs to cars habitually stored in the proposed building?

*APPROVED:*
O.K. - 5/2/49 - AJS

## Miscellaneous

Will work require disturbing of any tree on a public street? no

Will there be in charge of the above work a person competent to see that the State and City requirements pertaining thereto are observed? yes

*Signature of owner* P. Leo Crespi

...ION COPY

| | |
|---|---|
| Permit No. | 49/583 |
| Location | [illegible] |
| Owner | [illegible] |
| Date of permit | 5/2/49 |
| Notif. closing-in | |
| Inspn. closing-in | |
| Final Notif. | |
| Final Inspn. | 6/9/49 |
| Cert. of Occupancy issued | [illegible] |

NOTES

6/9/49 - No inspection made
[illegible]

(RC) RESIDENCE ZONE - C

# APPLICATION FOR PERMIT

PERMIT ISSUED
00162
FEB 10 1948
CITY of PORTLAND

*Class of Building or Type of Structure* Third Class

*Portland, Maine,* February 9, 1948

*To the* INSPECTOR OF BUILDINGS, PORTLAND, MAINE

*The undersigned hereby applies for a permit to erect alter repair demolish install the following building structure equipment in accordance with the Laws of the State of Maine, the Building Code and Zoning Ordinance of the City of Portland, plans and specifications, if any, submitted herewith and the following specifications:*

Location 142 Concord Street Within Fire Limits? no Dist. No.

Owner's name and address Dr. & Mrs. P. L. Crespi, 142 Concord Street Telephone

Lessee's name and address Telephone

Contractor's name and address owner Telephone

Architect Specifications Plans no No of sheets

Proposed use of building Dwelling No. families

Last use " No. families

Material frame No. stories 2½ Heat Style of roof Roofing

Other buildings on same lot

Estimated cost $150. Fee $ 1.00

## General Description of New Work

To erect several non-bearing partitions in basement to provide coal bin and cold closet. 2x3 studs, 16" O.C., pine boards

B-4506

CERTIFICATE OF OCCUPANCY REQUIREMENT IS WAIVED

*It is understood that this permit does not include installation of heating apparatus which is to be taken out separately by and in the name of the heating contractor.* PERMIT TO BE ISSUED TO Dr. P. L. Crespi

## Details of New Work

Is any plumbing involved in this work? Is any electrical work involved in this work?

Height average grade to top of plate Height average grade to highest point of roof

Size, front depth No. stories solid or filled land? earth or rock?

Material of foundation Thickness, top bottom cellar

Material of underpinning Height Thickness

Kind of roof Rise per foot Roof covering

No. of chimneys Material of chimneys of lining Kind of heat fuel

Framing lumber—Kind Dressed or full size?

Corner posts Sills Girt or ledger board? Size

Girders Size Columns under girders Size Max. on centers

Studs (outside walls and carrying partitions) 2x4-16" O. C. Bridging in every floor and flat roof span over 8 feet.

Joists and rafters: 1st floor, 2nd, 3rd, roof

On centers: 1st floor, 2nd, 3, roof

Maximum span: 1st floor, 2nd, 3rd, roof

If one story building with masonry walls, thickness of walls? height?

## If a Garage

No. cars now accommodated on same lot, to be accommodated number commercial cars to be accommodated

Will automobile repairing be done other than minor repairs to cars habitually stored in the proposed building?

*APPROVED:*

## Miscellaneous

Will work require disturbing of any tree on a public street? no

Will there be in charge of the above work a person competent to see that the State and City requirements pertaining thereto are observed? yes

*Signature of owner* P. Leo Crespi

INSPECTION COPY

Permit No. 48/162

Location 142 Concord St

Owner Dr. & Mrs. O. L. Crespi

Date of permit 2/10/48

Notif. closing-in

Inspn. closing-in

Final Notif.

Final Inspn. 3/1/48

Cert. of Occupancy issued none

NOTES

3/1/48 — Provisional
[illegible]
[illegible]
[illegible] 18"
[illegible]
Crespi [illegible]
[illegible] be provided
E.S.

FILL IN AND SIGN WITH INK

03075

NOV 14 1947

# APPLICATION FOR PERMIT FOR HEATING, COOKING OR POWER EQUIPMENT

*Portland, Maine,* November 13, 1937

*To the* INSPECTOR OF BUILDINGS, PORTLAND, MAINE

*The undersigned hereby applies for a permit to install the following heating, cooking or power equipment in accordance with the Laws of Maine, the Building Code of the City of Portland, and the following specifications:*

Location 146 Concord Street Use of Building Dwelling house No. Stories 1½ New Building ~~Existing~~ "

Name and address of owner of appliance Dr. P. Leo Crespi, 338 Stevens Avenue

Installer's name and address Harris Oil Co., 202 Commercial Street Telephone 2-8504

## General Description of Work

To install oil burning equipment in connection with forced hot water heating system

## IF HEATER, OR POWER BOILER

Location of appliance or source of heat ..... Type of floor beneath appliance .....

If wood, how protected? ..... Kind of fuel .....

Minimum distance to wood or combustible material, from top of appliance or casing top of furnace .....

From top of smoke pipe ..... From front of appliance ..... From sides or back of appliance .....

Size of chimney flue ..... Other connections to same flue .....

If gas fired, how vented? ..... Rated maximum demand per hour .....

## IF OIL BURNER

Name and type of burner Home Ease Labelled by underwriter's laboratories? yes

Will operator be always in attendance? ..... Does oil supply line feed from top or bottom of tank? bottom

Type of floor beneath burner concrete

Location of oil storage cellar Number and capacity of tanks 1-275 gal.

If two 275-gallon tanks, will three-way valve be provided? .....

Will all tanks be more than five feet from any flame? yes How many tanks fire proofed? .....

Total capacity of any existing storage tanks for furnace burners none

## IF COOKING APPLIANCE

Location of appliance ..... Kind of fuel ..... Type of floor beneath appliance .....

If wood, how protected? .....

Minimum distance to wood or combustible material from top of appliance .....

From front of appliance ..... From sides and back ..... From top of smokepipe .....

Size of chimney flue ..... Other connections to same flue .....

Is hood to be provided? ..... If so, how vented? .....

If gas fired, how vented? ..... Rated maximum demand per hour .....

## MISCELLANEOUS EQUIPMENT OR SPECIAL INFORMATION

Amount of fee enclosed? 1.00 ($1.00 for one heater, etc., 50 cents additional for each additional heater, etc., in same building at same time.)

*APPROVED:*
O.K. - 11/13/47 - O.J.S.

Will there be in charge of the above work a person competent to see that the State and City requirements pertaining thereto are observed? yes

Harris Oil Co.

*Signature of Installer* by: Andrew R. Sides

B

INSPECTION COPY

Permit No. 47/ 30 75

Location 146 Concord St.

Owner Dr. P. Leo Crespi

Date of permit 11/ 14 /47

Approved 11/17/47

NOTES

11/17/47 - [illegible]

PE

1 Fill Pipe ✓

2 Vent Pipe ✓

3 Kind of Heat ✓

4 Burner Rigidity & Supports ✓

5 Name & Label ✓

6 Safety Control ✓

7 High Limit Control ✓

8 Remote Control ✓

9 Piping Support & Protection ✓

10 [illegible] Supply Line ✓

11 [illegible] Tanks ✓

12 Tank Rigidity & Supports ✓

13 Tank Distance ✓

14 Oil Gauge ✓

15 Instruction Card ✓

16

COPY

CITY OF PORTLAND, MAINE
Department of Building Inspection

# Certificate of Occupancy

Issued to Dr. P. L. Crespi

Date of Issue November 13, 1947

This is to certify that the building, premises, or part thereof, indicated below, and built—~~altered—changed as to use~~ at 142-146 Concord Street under Building Permit No. 47/1384, has had final inspection, has been found to conform substantially to requirements of Zoning Ordinance and Building Code of the City, and is hereby approved for occupancy, limited or otherwise, as indicated below.

| PORTION OF BUILDING OR PREMISES | APPROVED OCCUPANCY |
|---|---|
| Entire Building | One-family dwelling & Garage |

Limiting Conditions:

This certificate supersedes certificate issued

*Inspector of Buildings*

Notice: This certificate identifies lawful use of building or premises, and ought to be transferred from owner to owner when property changes hands. Copy will be furnished to owner or lessee for one dollar.

AP 142-146 Concord Street-I

June 17, 1947

Dr. P. L. Crespi
338 Stevens Avenue

Mr. Clair Waning
27 Belknap Street

Subject: Permit for new dwelling for Dr. P. L. Crespi at 142-146 Concord Street

Gentlemen:

Permit for the above work is issued herewith, subject to the following:

1. If walls of fireplace and chimney are to be built of stone, they are required to be at least 12" thick exclusive of the tile flue lining as specified by Sections 304a3.4 and 304e of the Building Code. Width of hearth is required to be no less than 18".

2. While spacing of ties for stone veneer are shown on plans, their size is not. As specified by Section 303b3.7 of the Code, they are required to be no less in thickness than wire of number 6 gauge.

3. Angle iron lintels are required to support veneer across all openings, but size is not indicated on plans.

4. Unless studs are to be provided between the sections of mullion windows, headers larger than double 2x4's are required, the size depending upon the loads they may be called upon to carry. If there is any doubt as to what to use at these locations, check should be made at this office before going ahead, as replacement of a header too small in size may prove expensive.

Before lath is applied to walls, ceilings or partitions, you are required to notify this office for inspection, when, if wiring and plumbing has been inspected and approved and framing and firestopping has been done in compliance with Code requirements, permission will be given on a green tag to close-in the building. Another inspection is required before building is occupied when, if everything is found in order, the certificate of occupancy required by law will be issued.

Very truly yours,

Inspector of Buildings

AJS/S

CC: Mr. Earl W. Fenderson
137 Brighton Avenue

STATEMENT ACCOMPANYING APPLICATION FOR BUILDING PERMIT

for Dr + Mrs. P. Leo Crespi
at Concord St + Glenwood Ave Date June 9, 1947

1. In whose name is the title of the property now recorded? Dr + Mrs. P. Leo Crespi

2. Are the boundaries of the property in the vicinity of the proposed work shown clearly on the ground, and how? Yes - by Stakes

3. Is the outline of the proposed work now staked out upon the ground? Yes
If not, will you notify the Inspection Office when the work is staked out and before any of the work is commenced?

4. What is to be maximum projection or overhang of eaves or drip? 6 inches

5. Do you assume full responsibility for the correctness of the location plan or statement of location filed with this application, and does it show the complete outline of the proposed work on the ground, including bay windows, porches and other projections? Yes

6. Do you assume full responsibility for the correctness of all statements in the application concerning the sizes, design and use of the proposed building? Yes

7. Do you understand that in case changes are proposed in the location of the work or in any of the details specified in the application that a revised plan and application must be submitted to this office before the changes are made? Yes

P. Leo Crespi

(RC) RESIDENCE ZONE - C

# APPLICATION FOR PERMIT

PUBLIC INDEX
01384
JUN 17 1947

*Class of Building or Type of Structure* Third Class

*Portland, Maine,* June 9, 1947

*To the* INSPECTOR OF BUILDINGS, PORTLAND, ME.

*The undersigned hereby applies for a permit to erect a~~ccommodate~~ install the following building structure equipment in accordance with the Laws of the State of Maine, the Building Code and Zoning Ordinance of the City of Portland, plans and specifications, if any, submitted herewith and the following specifications:*

Location ~~133-135~~ 142-146 Concord Street Within Fire Limits? no Dist. No.

Owner's name and address Dr. P. L. Crespi, 338 Stevens Avenue Telephone 3-4506

Lessee's name and address Telephone

Contractor's name and address ~~Clair Waning, 27 Belknap Street~~ C. A. Aaskov, 39 Read Street (7/10/47) Telephone

Architect Earle Fenderson Specifications Plans yes No. of sheets 4

Proposed use of building Dwelling and attached garage No. families 1

Last use No. families

Material No. stories Heat Style of roof Roofing

Other buildings on same lot

Estimated cost $ 11,000. Fee $ 5.50

## General Description of New Work

To construct 1½ story frame dwelling 46'x28' with 20'x22' attached garage with 12' breezeway - stone veneer front

Permit Issued with Letter

It is understood that this permit does not include installation of heating apparatus which is to be taken out separately by and in the name of the heating contractor.

## Details of New Work

Is any plumbing work involved in this work? yes Is any electrical work involved in this work? yes

Height average grade to top of plate 9'6" Height average grade to highest point of roof 16'6"

Size, front depth No. stories 1½ solid or filled land? solid earth or rock? earth

Material of foundation concrete at least 4' below grade Thickness, top 10" bottom 12" cellar yes

Material of underpinning " to sill Height Thickness

Kind of roof pitch-gable Rise per foot 7" 10" Roof covering asphalt roofing Class C Und. Lab.

No. of chimneys 1 Material of chimneys brick of lining tile Kind of heat hot w. fuel oil

Framing lumber—Kind hemlock Dressed or full size? dressed

Corner posts Sills 4x6 Girt or ledger board? Size

Girders yes Size ~~2x~~ 6x10 Columns under girders iron pipe Size 3½ Max. on centers

Studs (outside walls and carrying partitions) 2x4-16" O. C. Bridging in every floor and flat roof span over 8 feet.

Joists and rafters: 1st floor 2x8, 2nd 2x8, 3rd 2x6, roof 2x8

On centers: 1st floor 16", 2nd 16", 3rd 16", roof 16"

Maximum span: 1st floor, 2nd, 3rd, roof

If one story building with masonry walls, thickness of walls? height?

## If a Garage

No. cars now accommodated on same lot, to be accommodated 1 number commercial cars to be accommodated none

Will automobile repairing be done other than minor repairs to cars habitually stored in the proposed building? no

*APPROVED:*

## Miscellaneous

Will work require disturbing of any tree on a public street? no

Will there be in charge of the above work a person competent to see that the State and City requirements pertaining thereto are observed? yes

INSPECTION COPY

*Signature of owner* P. Leo Crespi

Permit No. 47/1384

Location 142-146 Concord St.

Owner Dr. O. L. Crespi

Date of permit 6/17/47

Notif. closing-in 9/23/47

Inspn. closing-in 9/23/47 Contd. 9/29/47

Notif. Final Inspection Requirement sent 9/24/47

Final Notif. 11/13/47

Final Inspn. 11/13/47

Cert. of Occupancy issued 11/13/47

NOTES

6/10/47 - Called Dr. Crespi and told him some of the blocks have broken & the beams removed and that apparently as it stands out location is closer than front wall of building adjoining lot, contrary to law. He is to have street lines determined and batter boards & lines set up thereafter for checking at U.O.

6/16/47 - Location O.K. E.S.L.

6/26/47 - Rough excavation. Footings & slab. Mort & plaster board made. E.S.L.

7/17/47 - Working on beam applied for earlier & another footing form. E.S.L.

7/24/47 - Same E.S.L. Foundations only more.

7/5/47 - Cutting ends of beams preparatory to stop form. E.S.L. Finishing chimney. E.S.L.

8/12/47 - Backfilling. E.S.L. 11/13/47 - Think it wrong to issue

8/27/47 - Framing nearly completed E.S.L. certificate

9/23/47 - About ready to close in. Fireplace & chimney being built. Roofing yet to be done. Foundations, 13 outlets around, 3 outlets opening into cellar. E.S.L.

9/23/47 - Permission granted to close in subject to following: Finishing stairs & railings. Finishing (underpinning) on rear. Roofing yet to be done. Notify when chimney & fireplace are built & properly painted. E.S.L.

9/29/47 - Left G.T. work construction. Fireplace & chimney built & painted. Foundations completed. Contractor notified.

140-146 CONCORD STREET

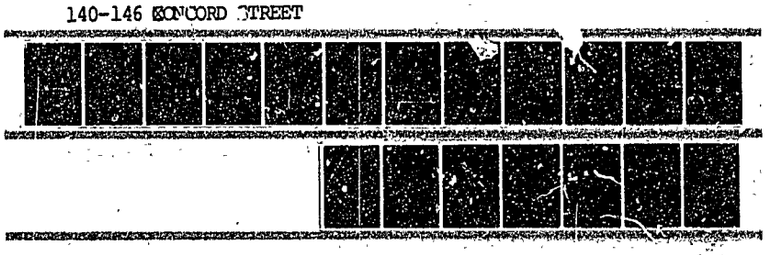

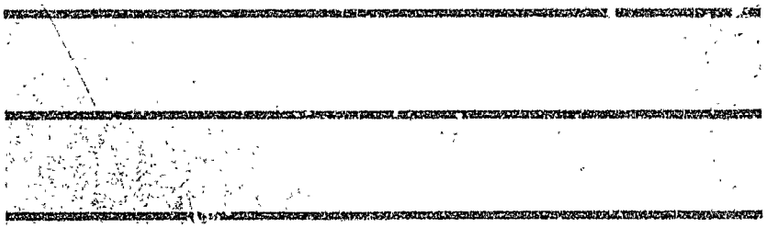

# PLUMBING APPLICATION

Department of Human Services
Division of Health Engineering
(207) 289-3826

**PROPERTY ADDRESS**

Town Or Plantation: PORTLAND

Street Subdivision Lot #: 192 CONCORD ST.

**PROPERTY OWNERS NAME**

Last: WINTER First: DAVID

Applicant Name: Walter Lewis

Mailing Address of Owner/Applicant (If Different): Westbrook Me.

0037 PORTLAND *** 05170 ***

Date Permit Issued: [signature]

Local Plumbing Inspector Signature

$ FEE

L.P.I. # ☐ Double Charged

**Owner/Applicant Statement**

*I certify that the information submitted is correct to the best of my knowledge and understand that any falsification is reason for the Local Plumbing Inspector to deny a Permit.*

Walter G. Lewis 6-2-83

Signature of Owner/Applicant Date

**Caution: Inspection Required**

*I have inspected the installation authorized above and found it to be in conformance with the Maine Plumbing Rules.*

Local Plumbing Inspector Signature

6/2/83

Date Approved

## PERMIT INFORMATION

**This Application is for**

1. ☐ NEW PLUMBING
2. ☐ RELOCATED PLUMBING

**Type Of Structure To Be Served:**

1. ☒ SINGLE FAMILY DWELLING
2. ☐ MODULAR OR MOBILE HOME
3. ☐ MULTIPLE FAMILY DWELLING
4. ☐ OTHER - SPECIFY: _____

**Plumbing To Be Installed By:**

1. ☒ MASTER PLUMBER
2. ☐ OIL BURNERMAN
3. ☐ MFG'D. HOUSING DEALER/MECHANIC
4. ☐ PUBLIC UTILITY EMPLOYEE
5. ☐ PROPERTY OWNER

LICENSE # 1145.0

| Number | Hook-Ups And Piping Relocation | Number | Column 2 Type of Fixture | Number | Column 1 Type Of Fixture |
|---|---|---|---|---|---|
| | HOOK-UP: to public sewer in those cases where the connection is not regulated and inspected by the local Sanitary District. | | Hosebibb / Sillcock | | Bathtub (and Shower) |
| | | | Floor Drain | 1 | Shower (Separate) |
| | | | Urinal | | Sink |
| | HOOK-UP: to an existing subsurface wastewater disposal system. | | Drinking Fountain | 1 | Wash Basin |
| | | | Indirect Waste | 1 | Water Closet (Toilet) |
| | | | Water Treatment Softener, Filter, etc. | | Clothes Washer |
| | PIPING RELOCATION: of sanitary lines, drains, and piping without new fixtures. | | Grease/Oil Separator | | Dish Washer |
| | | | Dental Cuspidor | | Garbage Disposal |
| | | | Bidet | | Laundry Tub |
| | Hook-Ups (Subtotal) | | Other: _____ | | Water Heater |
| $ | Hook-Up Fee | | Fixtures (Subtotal) Column 2 | | Fixtures (Subtotal) Column 1 |
| | | | | 3 | Fixtures (Subtotal) Column 2 |
| | SEE PERMIT FEE SCHEDULE FOR CALCULATING FEE | | | | Total Fixtures |
| | | | | $ 9. | Fixture Fee |
| | | | | $ | Hook-Up Fee |
| | | | | $ 9. | Permit Fee (Total) |

Page 1 of 1
HHE - 211 Rev. 4/83

TOWN COPY

# APPLICATION FOR PERMIT

PERMIT ISSUED
JUN 3 1983
CITY of PORTLAND

B.O.C.A. USE GROUP .....

B.O.C.A. TYPE OF CONSTRUCTION .....00506.....

ZONING LOCATION ..... PORTLAND, MAINE May 31, 1983

*To the* CHIEF OF BUILDING & INSPECTION SERVICES, PORTLAND, MAINE

*The undersigned hereby applies for a permit to erect, alter, repair, demolish, move or install the following building, structure, equipment or change use in accordance with the Laws of the State of Maine, the Portland B.O.C.A. Building Code and Zoning Ordinance of the City of Portland with plans and specifications, if any, submitted herewith and following specifications.*

LOCATION .....142 Concord Street.....Winer..... District #1 ☐ #2 ☐

1. Owner's name and address .David A. ~~Wheeler~~ - same..... Telephone 774-4411
2. Lessee's name and address ..... Telephone .....
3. Contractor's name and address Ronald Greland - 672 Duck Pond Rd., West. Telephone 856-6075

..... No. of sheets .....

Proposed use of building Renovations to single family ..... No. families .....

Last use ..sin. fam..... No. families .....

Material ..... No. stories ..... Heat ..... Style of roof ..... Roofing .....

Other buildings on same lot .....

Estimated contractural cost $..3,500.00..

FIELD INSPECTOR—Mr. .....

@ 775-5451

| | |
|---|---|
| Appeal Fees | $ ..... |
| Base Fee | ..... |
| Late Fee | ..... |
| TOTAL | $ 30.00 |

To make renovations for second bathroom area, erect 2 walls, etc.

Stamp of Special Conditions

ISSUE PERMIT TO #1

***NOTE TO APPLICANT:*** *Separate permits are required by the installers and subcontractors of heating, plumbing electrical and mechanicals.*

## DETAILS OF NEW WORK

Is any plumbing involved in this work? ..yes..... Is any electrical work involved in this work? ..yes.....

Is connection to be made to public sewer? ..... If not, what is proposed for sewage? .....

Has septic tank notice been sent? ..... Form notice sent? .....

Height average grade to top of plate ..... Height average grade to highest point of roof .....

Size, front ..... depth ..... No. stories ..... solid or filled land? ..... earth or rock? .....

Material of foundation ..... Thickness, top ..... bottom ..... cellar .....

Kind of roof ..... Rise per foot ..... Roof covering .....

No. of chimneys ..... ..... Material of chimneys ..... of lining ..... Kind of heat ..... fuel .....

Framing Lumber—Kind ..... Dressed or full size? ..... Corner posts ..... Sills .....

Size Girder ..... Columns under girders ..... Size ..... Max. on centers .....

Studs (outside walls and carrying partitions) 2x4-16" O. C. Bridging in every floor and flat roof span over 8 feet.

| | | | | |
|---|---|---|---|---|
| Joists and rafters: | 1st floor ..... | 2nd ..... | 3rd ..... | roof ..... |
| On centers: | 1st floor ..... | 2nd ..... | 3rd ..... | roof ..... |
| Maximum span: | 1st floor ..... | 2nd ..... | 3rd ..... | roof ..... |

If one story building with masonry walls, thickness of walls? ..... height? .....

## IF A GARAGE

No. cars now accommodated on same lot ....., to be accommodated ..... number commercial cars to be accommodated .....

Will automobile repairing be done other than minor repairs to cars habitually stored in the proposed building? .....

*APPROVALS BY:* *DATE*

BUILDING INSPECTION—PLAN EXAMINER .....

ZONING: .....

BUILDING CODE: .....

Fire Dept.: .....

Health Dept.: .....

Others: .....

## MISCELLANEOUS

Will work require disturbing of any tree on a public street? no

Will there be in charge of the above work a person competent to see that the State and City requirements pertaining thereto are observed? yes

*Signature of Applicant* David A. Winer ..... Phone # 774-4411

Type Name of above David A. ~~Wheeler~~ Winer ..... PM 2☐ 3☐ 4☐

Other .....

and Address .....

9

FIELD INSPECTOR'S COPY APPLICANT'S COPY OFFICE FILE COPY

140-146 CONCORD STREET

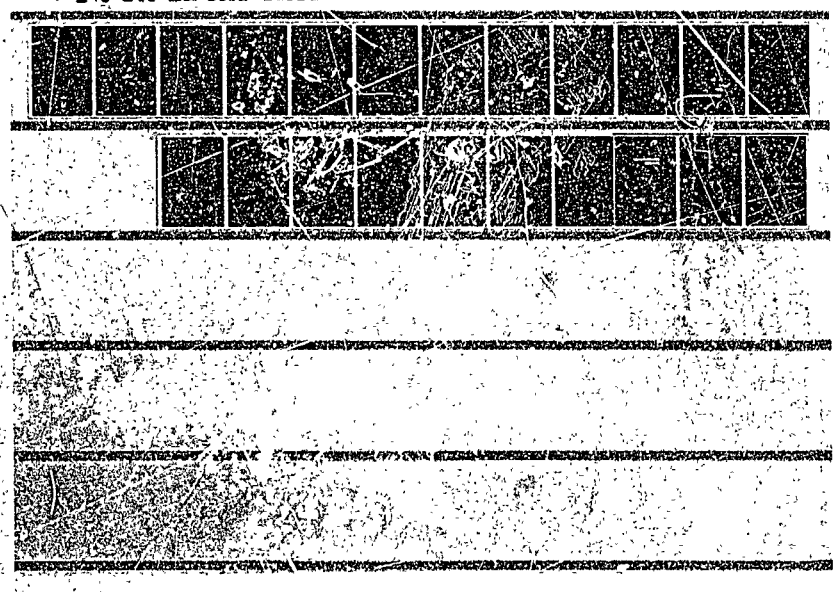

filed

# APPLICATION FOR PERMIT

## DEPARTMENT OF BUILDING INSPECTIONS SERVICES

## ELECTRICAL INSTALLATIONS

Date Jan. 10, 1984
Receipt and Permit number B19749

*To the* CHIEF ELECTRICAL INSPECTOR, *Portland, Maine:*

*The undersigned hereby applies for a permit to make electrical installations in accordance with the laws of Maine, the Portland Electrical Ordinance, the National Electrical Code and the following specifications:*

LOCATION OF WORK: 142 Concord Street

OWNER'S NAME: David Winer ADDRESS: same

| | FEES |
|---|---|
| OUTLETS: | |
| Receptacles ____ Switches ____ Plugmold ____ ft. TOTAL ____ | |
| FIXTURES: (number of) | |
| Incandescent ____ Flourescent ____ (not strip) TOTAL ____ | |
| Strip Flourescent ____ ft. | |
| SERVICES: | |
| Overhead x Underground ____ Temporary ____ TOTAL amperes 100 | 3.00 |
| METERS: (number of) 1 | .50 |
| MOTORS: (number of) | |
| Fractional ____ | |
| 1 HP or over ____ | |
| RESIDENTIAL HEATING: | |
| Oil or Gas (number of units) ____ | |
| Electric (number of rooms) ____ | |
| COMMERCIAL OR INDUSTRIAL HEATING: | |
| Oil or Gas (by a main boiler) ____ | |
| Oil or Gas (by separate units) ____ | |
| Electric Under 20 kws ____ Over 20 kws ____ | |
| APPLIANCES: (number of) | |
| Ranges ____ Water Heaters ____ | |
| Cook Tops ____ Disposals ____ | |
| Wall Ovens ____ Dishwashers ____ | |
| Dryers ____ Compactors ____ | |
| Fans ____ Others (denote) ____ | |
| TOTAL ____ | |
| MISCELLANEOUS: (number of) | |
| Branch Panels ____ | |
| Transformers ____ | |
| Air Conditioners Central Unit ____ | |
| Separate Units (windows) ____ | |
| Signs 20 sq. ft. and under ____ | |
| Over 20 sq. ft. ____ | |
| Swimming Pools Above Ground ____ | |
| In Ground ____ | |
| Fire/Burglar Alarms Residential ____ | |
| Commercial ____ | |
| Heavy Duty Outlets, 220 Volt (such as welders) 30 amps and under ____ | |
| over 30 amps ____ | |
| Circus, Fairs, etc. ____ | |
| Alterations to wires ____ | |
| Repairs after fire ____ | |
| Emergency Lights, battery ____ | |
| Emergency Generators ____ | |
| INSTALLATION FEE DUE: | |
| FOR ADDITIONAL WORK NOT ON ORIGINAL P DOUBLE FEE DUE: | |
| FOR REMOVAL OF A "STOP ORDER" (304-16.b) | |
| TOTAL AMOUNT DUE: | 5.00 Min. |

INSPECTION:

Will be ready on ____, 19__

CONTRACTOR'S NAME: Michael Coan

ADDRESS: R.F.D. #1, Saco Road, Rt. 621, West Buxton

TEL.: 642-3962

MASTER LICENSE NO.: 03069

LIMITED LICENSE NO.: ____

SIGNATURE OF CONTRACTOR: Michael Coan — David A. Winer

INSPECTOR'S COPY — WHITE

OFFICE COPY — CANARY

CONTRACTOR'S COPY — GREEN

**ELECTRICAL INSTALLATIONS**

Permit Number 19749

Location 142 Concord St.

Owner D. Wilner

Date of Permit 1-10-84

Final Inspection 1-16-84

By Inspector Ribby

Permit Application Register Page No. 20

INSPECTIONS: Service ✓ by Ribby

Service called in 1-16-84

Closing-in _____ by _____

PROGRESS INSPECTIONS: ____/____/____

____/____/____

____/____/____

____/____/____

____/____/____

____/____/____

CODE COMPLIANCE COMPLETED

DATE 1-6-84

| DATE: | REMARKS: |
|---|---|
| | |

filmed

# APPLICATION FOR PERMIT

## DEPARTMENT OF BUILDING INSPECTIONS SERVICES

## ELECTRICAL INSTALLATIONS

Date June 7, 1983

Receipt and Permit number B 09991

To the CHIEF ELECTRICAL INSPECTOR, *Portland, Maine:*

*The undersigned hereby applies for a permit to make electrical installations in accordance with the laws of Maine, the Portland Electrical Ordinance, the National Electrical Code and the following specifications:*

LOCATION OF WORK: ~~142 Concord Street~~

OWNER'S NAME: David Winer ADDRESS: ~~lives there~~

| | FEES |
|---|---|
| OUTLETS: | |
| Receptacles _____ Switches _____ Plugmold _____ ft. TOTAL ~~1-30~~ | 3.00 |
| FIXTURES: (number of) | |
| Incandescent _____ Flourescent x (not strip) TOTAL 2 | 3.00 |
| Strip Flourescent _____ ft. | |
| SERVICES: | |
| Overhead _____ Underground _____ Temporary _____ TOTAL amperes _____ | |
| METERS: (number of) _____ | |
| MOTORS: (number of) | |
| Fractional _____ | |
| 1 HP or over _____ | |
| RESIDENTIAL HEATING: | |
| Oil or Gas (number of units) _____ | |
| Electric (number of rooms) _____ | |
| COMMERCIAL OR INDUSTRIAL HEATING: | |
| Oil or Gas (by a main boiler) _____ | |
| Oil or Gas (by separate units) _____ | |
| Electric Under 20 kws _____ Over 20 kws _____ | |
| APPLIANCES: (number of) | |
| Ranges _____ Water Heaters _____ | |
| Cook Tops _____ Disposals _____ | |
| Wall Ovens _____ Dishwashers _____ | |
| Dryers _____ Compactors _____ | |
| Fans _____ Others (denote) _____ | |
| TOTAL _____ | |
| MISCELLANEOUS: (number of) | |
| Branch Panels 1 | 1.00 |
| Transformers _____ | |
| Air Conditioners Central Unit _____ | |
| Separate Units (windows) _____ | |
| Signs 20 sq. ft. and under _____ | |
| Over 20 sq. ft. _____ | |
| Swimming Pools Above Ground _____ | |
| In Ground _____ | |
| Fire/Burglar Alarms Residential _____ | |
| Commercial _____ | |
| Heavy Duty Outlets, 220 Volt (such as welders) 30 amps and under _____ | |
| over 30 amps _____ | |
| Circus, Fairs, etc. _____ | |
| Alterations to wires _____ | |
| Repairs after fire _____ | |
| Emergency Lights, battery _____ | |
| Emergency Generators _____ | |
| INSTALLATION FEE DUE: | |
| FOR ADDITIONAL WORK NOT ON ORIGINAL PERMIT ..... DOUBLE FEE DUE: | |
| FOR REMOVAL OF A "STOP ORDER" (304-16.b) | |
| TOTAL AMOUNT DUE: | 7.00 |

INSPECTION:

Will be ready on 6-8-83 A.M., 19__; or Will Call _____

CONTRACTOR'S NAME: Michael Goan

ADDRESS: RFD # 1 Saco Rd. Box 621, West Buxton

TEL.: 642-3962

MASTER LICENSE NO.: 0369

LIMITED LICENSE NO.: _____

SIGNATURE OF CONTRACTOR: Michael V. Goan

INSPECTOR'S COPY — WHITE

OFFICE COPY — CANARY

CONTRACTOR'S COPY — GREEN

**ELECTRICAL INSTALLATIONS—**

Permit Number 09991

Location 142 Concord St

Owner D, Winer

Date of Permit 6-7-83

Final Inspection 1-16-84

By Inspector Libby

Permit Application Register Page No. 149

**INSPECTIONS:** Service _____ by _____

Service called in _____

Closing-in 1-16-84 by Libby

**PROGRESS INSPECTIONS:** 6-9-83 NOH / _____

6-10-83 NOH / _____

_____ / _____ / _____

_____ / _____ / _____

_____ / _____ / _____

_____ / _____ / _____

CODE
COMPLIANCE
COMPLETED
DATE 1/6-84

| DATE: | REMARKS: |
|---|---|
| | |

142 Concord St.



2nd floor - rear dormer (existing)

# APPLICATION FOR PERMIT

PERMIT ISSUED
JUN 3 1983
CITY of PORTLAND

B.O.C.A. USE GROUP .....

B.O.C.A. TYPE OF CONSTRUCTION ..... 00506

ZONING LOCATION ..... PORTLAND, MAINE May 31, 1983

To the CHIEF OF BUILDING & INSPECTION SERVICES, PORTLAND, MAINE

*The undersigned hereby applies for a permit to erect, alter, repair, demolish, move or install the following building, structure, equipment or change use in accordance with the Laws of the State of Maine, the Portland B.O.C.A. Building Code and Zoning Ordinance of the City of Portland with plans and specifications, if any, submitted herewith and the following specifications:*

LOCATION ..... 142 Concord Street Winer

1. Owner's name and address David A. ~~Exner~~ - same ..... Fire District #1 ☐, #2 ☐
2. Lessee's name and address ..... Telephone 774-4411
3. Contractor's name and address Ronald Garland - 672 Duck Pond Rd., West. Telephone 856-6075

Proposed use of building Renovations to single family ..... No. of sheets .....

Last use sin. fam. ..... No. families .....

Material ..... No. stories ..... Heat ..... Style of roof ..... Roofing ..... No. families .....

Other buildings on same lot .....

Estimated contractural cost $ 3,500.00

FIELD INSPECTOR—Mr. .....

@ 775-5451

| | |
|---|---|
| Appeal Fees | $ |
| Base Fee | |
| Late Fee | |
| TOTAL | $ 30.00 |

To make renovations for second bathroom area, erect 2 walls, etc.

ISSUE PERMIT TO #1

Stamp of Special Conditions

***NOTE TO APPLICANT:*** *Separate permits are required by the installers and subcontractors of heating, plumbing, electrical and mechanicals.*

## DETAILS OF NEW WORK

Is any plumbing involved in this work? yes ..... Is any electrical work involved in this work? yes .....

Is connection to be made to public sewer? ..... If not, what is proposed for sewage? .....

Has septic tank notice been sent? ..... Form notice sent? .....

Height average grade to top of plate ..... Height average grade to highest point of roof .....

Size, front ..... depth ..... No. stories ..... solid or filled land? ..... earth or rock? .....

Material of foundation ..... Thickness, top ..... bottom ..... cellar .....

Kind of roof ..... Rise per foot ..... Roof covering .....

No. of chimneys ..... Material of chimneys ..... of lining ..... Kind of heat ..... fuel .....

Framing Lumber—Kind ..... Dressed or full size? ..... Corner posts ..... Sills .....

Size Girder ..... Columns under girders ..... Size ..... Max. on centers .....

Studs (outside walls and carrying partitions) 2x4-16" O. C. Bridging in every floor and flat roof span over 8 feet.

Joists and rafters: 1st floor ....., 2nd ....., 3rd ....., roof .....

On centers: 1st floor ....., 2nd ....., 3rd ....., roof .....

Maximum span: 1st floor ....., 2nd ....., 3rd ....., roof .....

If one story building with masonry walls, thickness of walls? ..... height? .....

## IF A GARAGE

No. cars now accommodated on same lot ....., to be accommodated ..... number commercial cars to be accommodated .....

Will automobile repairing be done other than minor repairs to cars habitually stored in the proposed building? .....

| *APPROVALS BY:* | *DATE* |
|---|---|
| BUILDING INSPECTION—PLAN EXAMINER | |
| ZONING: N/A | |
| BUILDING CODE: | |
| Fire Dept.: | |
| Health Dept.: | |
| Others: | |

## MISCELLANEOUS

Will work require disturbing of any tree on a public street? no

Will there be in charge of the above work a person competent to see that the State and City requirements pertaining thereto are observed? yes

*Signature of Applicant* David A. Winer Phone # 774-4411

Type Name of above David A. ~~Exner~~ Winer

1☒ 2☐ 3☐ 4☐

Other .....

and Address .....

FIELD INSPECTOR'S COPY APPLICANT'S COPY OFFICE FILE COPY

Mr. William -

Permit No. 83/506

Location 142 Concord St.

Owner David Neiss

Date of permit 5-31-83

Approved 6-3-83

Dwelling New bathroom

Garage

Alteration

NOTES

7-10 Work done AB PER PLANS

filmed

# APPLICATION FOR PERMIT

## DEPARTMENT OF BUILDING INSPECTIONS SERVICES

## ELECTRICAL INSTALLATIONS

Date Jan. 10, 1984
Receipt and Permit number B19749

To the CHIEF ELECTRICAL INSPECTOR, *Portland, Maine:*
*The undersigned hereby applies for a permit to make electrical installations in accordance with the laws of Maine, the Portland Electrical Ordinance, the National Electrical Code and the following specifications:*

LOCATION OF WORK: 142 Concord Street
OWNER'S NAME: David Winer ADDRESS: same

| | FEES |
|---|---|
| OUTLETS: Receptacles ____ Switches ____ Plugmold ____ ft. TOTAL ____ | |
| FIXTURES: (number of) Incandescent ____ Flourescent ____ (not strip) TOTAL ____ | |
| Strip Flourescent ____ ft. | |
| SERVICES: Overhead x Underground ____ Temporary ____ TOTAL amperes 100 | 3.00 |
| METERS: (number of) 1 | .50 |
| MOTORS: (number of) | |
| Fractional ____ | |
| 1 HP or over ____ | |
| RESIDENTIAL HEATING: | |
| Oil or Gas (number of units) ____ | |
| Electric (number of rooms) ____ | |
| COMMERCIAL OR INDUSTRIAL HEATING: | |
| Oil or Gas (by a main boiler) ____ | |
| Oil or Gas (by separate units) ____ | |
| Electric Under 20 kws ____ Over 20 kws ____ | |
| APPLIANCES: (number of) | |
| Ranges ____ Water Heaters ____ | |
| Cook Tops ____ Disposals ____ | |
| Wall Ovens ____ Dishwashers ____ | |
| Dryers ____ Compactors ____ | |
| Fans ____ Others (denote) ____ | |
| TOTAL ____ | |
| MISCELLANEOUS: (number of) | |
| Branch Panels ____ | |
| Transformers ____ | |
| Air Conditioners Central Unit ____ | |
| Separate Units (windows) ____ | |
| Signs 20 sq. ft. and under ____ | |
| Over 20 sq. ft. ____ | |
| Swimming Pools Above Ground ____ | |
| In Ground ____ | |
| Fire/Burglar Alarms Residential ____ | |
| Commercial ____ | |
| Heavy Duty Outlets, 220 Volt (such as welders) 30 amps and under ____ | |
| over 30 amps ____ | |
| Circus, Fairs, etc. ____ | |
| Alterations to wires ____ | |
| Repairs after fire ____ | |
| Emergency Lights, battery ____ | |
| Emergency Generators ____ | |
| INSTALLATION FEE DUE: | |
| FOR ADDITIONAL WORK NOT ON ORIGINAL PERMIT ..... DOUBLE FEE DUE: | |
| FOR REMOVAL OF A "STOP ORDER" (304-16.b) | |
| TOTAL AMOUNT DUE: | 5.00 Min. |

INSPECTION:
Will be ready on ____, 19__; or Will Call x
CONTRACTOR'S NAME: Michael Goan
ADDRESS: R.F.D. #1, Saco Road, Box 621, West Buxton
TEL.: 642-3962
MASTER LICENSE NO.: 03069
LIMITED LICENSE NO.: ____
SIGNATURE OF CONTRACTOR: Michael V. Goans - David A. Winer

INSPECTOR'S COPY — WHITE
OFFICE COPY — CANARY
CONTRACTOR'S COPY — GREEN

**ELECTRICAL INSTALLATIONS**

Permit Number 19749

Location 142 Concord St.

Owner D. Winer

Date of Permit 1-10-84

Final Inspection 1-16-84

By Inspector Ribby

Permit Application Register Page No. 20

INSPECTIONS: Service ✓ by Ribby

Service called in 1-16-84

Closing-in _____ by _____

PROGRESS INSPECTIONS: _____ / _____ / _____

_____ / _____ / _____

_____ / _____ / _____

_____ / _____ / _____

_____ / _____ / _____

_____ / _____ / _____

CODE COMPLIANCE COMPLETED DATE 1-16-84

| DATE: | REMARKS: |
|---|---|
| | |

filmed

# APPLICATION FOR PERMIT

## DEPARTMENT OF BUILDING INSPECTIONS SERVICES

## ELECTRICAL INSTALLATIONS

Date June 7, 19 83
Receipt and Permit number B 09991

*To the* CHIEF ELECTRICAL INSPECTOR, *Portland, Maine:*

*The undersigned hereby applies for a permit to make electrical installations in accordance with the laws of Maine, the Portland Electrical Ordinance, the National Electrical Code and the following specifications:*

LOCATION OF WORK: ~~142 Concord Street~~
OWNER'S NAME: David Winer ADDRESS: ~~lives there~~

| | FEES |
|---|---|
| OUTLETS: | |
| Receptacles Switches Plugmold ____ ft. TOTAL ~~1-30~~ | 3.00 |
| FIXTURES: (number of) | |
| Incandescent ____ Flourescent x (not str p) TOTAL 2 | 3.00 |
| Strip Flourescent ____ ft. | |
| SERVICES: | |
| Overhead Underground Temporary TOTAL amperes ____ | |
| METERS: (number of) ____ | |
| MOTORS: (number of) | |
| Fractional ____ | |
| 1 HP or over ____ | |
| RESIDENTIAL HEATING. | |
| Oil or Gas (number of units) ____ | |
| Electric (number of rooms) ____ | |
| COMMERCIAL OR INDUSTRIAL HEATING: | |
| Oil or Gas (by a main boiler) ____ | |
| Oil or Gas (by separate units) ____ | |
| Electric Under 20 kws Over 20 kws ____ | |
| APPLIANCES: (number of) | |
| Ranges ____ Water Heaters ____ | |
| Cook Tops ____ Disposals ____ | |
| Wall Ovens ____ Dishwashers ____ | |
| Dryers ____ Compactors ____ | |
| Fans ____ Others (denote) ____ | |
| TOTAL | |
| MISCELLANEOUS: (number of) | |
| Branch Panels 1 | 1.00 |
| Transformers ____ | |
| Air Conditioners Central Unit ____ | |
| Separate Units (windows) ____ | |
| Signs 20 sq. ft. and under ____ | |
| Over 20 sq. ft. ____ | |
| Swimming Pools Above Ground ____ | |
| In Ground ____ | |
| Fire/Burglar Alarms Residential ____ | |
| Commercial ____ | |
| Heavy Duty Outlets, 220 Volt (such as welders) 30 amps and under ____ | |
| over 30 amps ____ | |
| Circus, Fairs, etc. ____ | |
| Alterations to wires ____ | |
| Repairs after fire ____ | |
| Emergency Lights, battery ____ | |
| Emergency Generators ____ | |
| INSTALLATION FEE DUE: | |
| FOR ADDITIONAL WORK NOT ON ORIGINAL PERMIT ... DOUBLE FEE DUE: | |
| FOR REMOVAL OF A "STOP ORDER" (304-16.b) | |
| TOTAL AMOUNT DUE: | ~~7.00~~ |

INSPECTION:
Will be ready on 6-8-83 A.M., 19__; or Will Call ____
CONTRACTOR'S NAME: Michael Gean
ADDRESS: RFD # 1 Saco Rd. Box 621, West Buxton
TEL.: 642-3962
MASTER LICENSE NO.: 0369
LIMITED LICENSE NO.: ____
SIGNATURE OF CONTRACTOR: Michael V. Gean

INSPECTOR'S COPY — WHITE
OFFICE COPY — CANARY
CONTRACTOR'S COPY — GREEN

**ELECTRICAL INSTALLATIONS—**

Permit Number 09991

Location 142 Concord St

Owner D. Winer

Date of Permit 6-7-83

Final Inspection 1-16-84

By Inspector Libby

Permit Application Register Page No. 149

**INSPECTIONS:** Service _____ by _____

Service called in _____

Closing-in 1-16-84 by Libby

**PROGRESS INSPECTIONS:** 6-9-83 NOH / _____

6-10-83 NOH / _____

_____ / _____ / _____

_____ / _____ / _____

_____ / _____ / _____

_____ / _____ / _____

CODE COMPLIANCE COMPLETED

DATE 1-6-84

| DATE: | REMARKS: |
|---|---|
| | |

142 Concord St.



2nd floor - rear dormer (existing)

# APPLICATION FOR PERMIT

PERMIT ISSUED
JUN 3 1983
CITY of PORTLAND

B.O.C.A. USE GROUP .....

B.O.C.A. TYPE OF CONSTRUCTION .....00506.....

ZONING LOCATION ..... PORTLAND, MAINE .May.31,.1983..

*To the* CHIEF OF BUILDING & INSPECTION SERVICES, PORTLAND, MAINE

*The undersigned hereby applies for a permit to erect, alter, repair, demolish, move or install the following building, structure, equipment or change use in accordance with the Laws of the State of Maine, the Portland B.O.C.A. Building Code and Zoning Ordinance of the City of Portland with plans and specifications, if any, submitted herewith and the following specifications:*

LOCATION .....142 Concord Street..Winer..... Fire District #1 ☐, #2 ☐

1. Owner's name and address ..David A. ~~XXXXX~~ - same..... Telephone ..774-4411...
2. Lessee's name and address ..... Telephone .....
3. Contractor's name and address Ronald Garland - 672 Duck Pond Rd., West. Telephone ..856-6075...

..... No. of sheets .....

Proposed use of building .....Renovations to single family..... No. families .....

Last use ..sin. fam..... No. families .....

Material ..... No. stories ..... Heat ..... Style of roof ..... Roofing .....

Other buildings on same lot .....

Estimated contractural cost $..3,500.00..

FIELD INSPECTOR—Mr. .....
@ 775-5451

To make renovations for second bathroom area, erect 2 walls, etc.

ISSUE PERMIT TO #1

| | |
|---|---|
| Appeal Fees | $ ..... |
| Base Fee | ..... |
| Late Fee | ..... |
| TOTAL | $ .30.00..... |

Stamp of Special Conditions

***NOTE TO APPLICANT:*** *Separate permits are required by the installers and subcontractors of heating, plumbing, electrical and mechanicals.*

## DETAILS OF NEW WORK

Is any plumbing involved in this work? ...yes..... Is any electrical work involved in this work? ..yes.....

Is connection to be made to public sewer? ..... If not, what is proposed for sewage? .....

Has septic tank notice been sent? ..... Form notice sent? .....

Height average grade to top of plate ..... Height average grade to highest point of roof .....

Size, front ..... depth ..... No. stories ..... solid or filled land? ..... earth or rock? .....

Material of foundation ..... Thickness, top ..... bottom ..... cellar .....

Kind of roof ..... Rise per foot ..... Roof covering .....

No. of chimneys ..... Material of chimneys ..... of lining ..... Kind of heat ..... fuel .....

Framing Lumber—Kind ..... Dressed or full size? ..... Corner posts ..... Sills .....

Size Girder ..... Columns under girders ..... Size ..... Max. on centers .....

Studs (outside walls and carrying partitions) 2x4-16" O. C. Bridging in every floor and flat roof span over 8 feet.

| | | | | |
|---|---|---|---|---|
| Joists and rafters: | 1st floor ..... | 2nd ..... | 3rd ..... | roof ..... |
| On centers: | 1st floor ..... | 2nd ..... | 3rd ..... | roof ..... |
| Maximum span: | 1st floor ..... | 2nd ..... | 3rd ..... | roof ..... |

If one story building with masonry walls, thickness of walls? ..... height? .....

## IF A GARAGE

No. cars now accommodated on same lot ....., to be accommodated ..... number commercial cars to be accommodated .....

Will automobile repairing be done other than minor repairs to cars habitually stored in the proposed building? .....

| *APPROVALS BY:* | *DATE* |
|---|---|
| BUILDING INSPECTION—PLAN EXAMINER ..... | |
| ZONING: N.A. | |
| BUILDING CODE: ..... | |
| Fire Dept.: ..... | |
| Health Dept.: ..... | |
| Others: ..... | |

**MISCELLANEOUS**

Will work require disturbing of any tree on a public street? no..

Will there be in charge of the above work a person competent to see that the State and City requirements pertaining thereto are observed? yes

*Signature of Applicant* ..David A. Winer.... Phone # 774-4411.

Type Name of above ..David A. ~~XXXXX~~ Winer..... 1☒ 2☐ 3☐ 4☐

Other .....

and Address .....

FIELD INSPECTOR'S COPY APPLICANT'S COPY OFFICE FILE COPY

TO MR. COLLIER -

Permit No. 83/506

Location 142 Concord St.

Owner David Miller

Date of permit 5-31-83

Approved 6-3-83

Dwelling New bathroom

Garage

Alteration

NOTES

7-10 Work done as per plans

930786 Mail Permit to Sheryl K. Treadwell P.O. Box 10370 Portland, Me 04104

Permit # _____ City of Portland BUILDING PERMIT APPLICATION Fee $25.00 Zone _____ Map # _____ Lot# _____

Please fill out any part which applies to job. Proper plans must accompany form.

Owner: Paul Kleene/Mary Bradford Phone #: _____

Address: Silver Springs, MD 8206 Stonetrail Dr. Bethesda, MD 20817

**********Lessee: Sheryl Treadwell

LOCATION OF CONSTRUCTION 142 Concord St. Portland 04103

Contractor: _____ Sub.: _____

Address: _____ Phone # _____

Est. Construction Cost: $500.00 Proposed Use: single fam with home day care

Past Use: same

# of Existing Res. Units _____ # of New Res. Units _____

Building Dimensions L _____ W _____ Total Sq. Ft. _____

# Stories: _____ # Bedrooms _____ Lot Size _____

Is Proposed Use: Seasonal _____ Condominium _____ Conversion _____

Explain Conversion: greasdcor not adequate per fire marshall

**For Official Use Only**

Date August 19, 1993 Subdivision: _____

Inside Fire Limits _____ Name _____

Bldg Code _____ Lot _____

Time Limit _____ Ownership: Public

Estimated Cost _____

PERMIT ISSUED
SEP - 2 1993
CITY OF PORTLAND

Zoning:

Street Frontage Provided: _____

Provided Setbacks: Front _____ Back _____ Side _____ Side _____

Review Required:

Zoning Board Approval: Yes ____ No ____ Date: _____

Planning Board Approval: Yes ____ No ____ Date: _____

Conditional Use: _____ Variance _____ Site Plan _____ Subdiv

Shoreland Zoning Yes ____ No ____ Floodplain Yes ____ No ____

Special Exception _____

Other _____ (Explain) _____

131-F-28

8-31-93

HISTORIC PRESERVATION

Not in District or Landmark.

Does not require review.

Requires Review.

Approved.

Approved with Conditions.

Denied

8/23/93

Signature: _____

**Foundation:**

1. Type of Soil: _____
2. Set Backs - Front _____ Rear _____ Side(s) _____
3. Footings Size: _____
4. Foundation Size: _____
5. Other _____

**Floor:**

1. Sills Size: _____ Sills must be anchored.
2. Girder Size: _____
3. Lally Column Spacing: _____ Size: _____
4. Joists Size: _____ Spacing 16" O.C.
5. Bridging Type: _____ Size: _____
6. Floor Sheathing Type: _____ Size: _____
7. Other Material: _____

**Exterior Walls:**

1. Studding Size _____ Spacing _____
2. No. windows _____
3. No. Doors _____
4. Header Sizes _____ Span(s) _____
5. Bracing: Yes _____ No. _____
6. Corner Posts Size _____
7. Insulation Type _____ Size _____
8. Sheathing Type _____ Size _____
9. Siding Type _____ Weather Exposure _____
10. Masonry Materials _____
11. Metal Materials _____

**Interior Walls:**

1. Studding Size _____ Spacing _____
2. Header Sizes _____ Span(s) _____
3. Wall Covering Type _____
4. Fire Wall if required _____
5. Other Materials _____

**Ceiling:**

1. Ceiling Joists Size: _____
2. Ceiling Strapping Size _____ Spacing _____
3. Type Ceilings: _____
4. Insulation Type _____ Size _____
5. Ceiling Height: _____

**Roof:**

1. Truss or Rafter Size _____ Span _____
2. Sheathing Type _____ Size _____
3. Roof Covering Type _____

**Chimneys:**

Type: _____ Number of Fire Places _____

**Heating:**

Type of Heat: _____

**Electrical:**

Service Entrance Size: _____ Smoke Detector Required Yes ____ No ____

**Plumbing:**

1. Approval of soil test if required Yes _____ No _____
2. No. of Tubs or Showers _____
3. No. of Flushes _____
4. No. of Lavatories _____
5. No. of Other Fixtures _____

**Swimming Pools:**

1. Type: _____
2. Pool Size: _____ Square Footage _____
3. Must conform to National Electrical Code and State Law.

Permit Received By Latini

Signature of Applicant Sheryl Treadwell Date 8/19/93

Signature of CEO _____ Date _____

Inspection Dates _____

PERMIT ISSUED WITH REQUIREMENTS

PERMIT ISSUED WITH REQUIREMENTS

White-Tax Assesor Yellow-GPCOG White Tag -CEO (6)

BUILDING PERMIT REPORT

DATE 9/1/93

ADDRESS 142 Concord St

REASON FOR PERMIT egress door

BUILDING OWNER Paul Kane & Mary Bradford

CONTRACTOR

PERMIT APPLICANT Sheryl Freedwell

APPROVED ✓ DENIED

CONDITIONS OF APPROVAL OR DENIAL:

1.) Means of egress shall be illuminated

BUILDING PERMIT REPORT

DATE 9/1/93

ADDRESS 142 Concord St

REASON FOR PERMIT egress door

BUILDING OWNER Paul Keane / Mary Bradford

CONTRACTOR —

PERMIT APPLICANT Sheryl Treadwell

APPROVED ✓ DENIED ____

CONDITIONS OF APPROVAL OR DENIAL:

1) Means of egress shall be illuminated

1/4" = 2'

--- = PROPOSED CHANGE

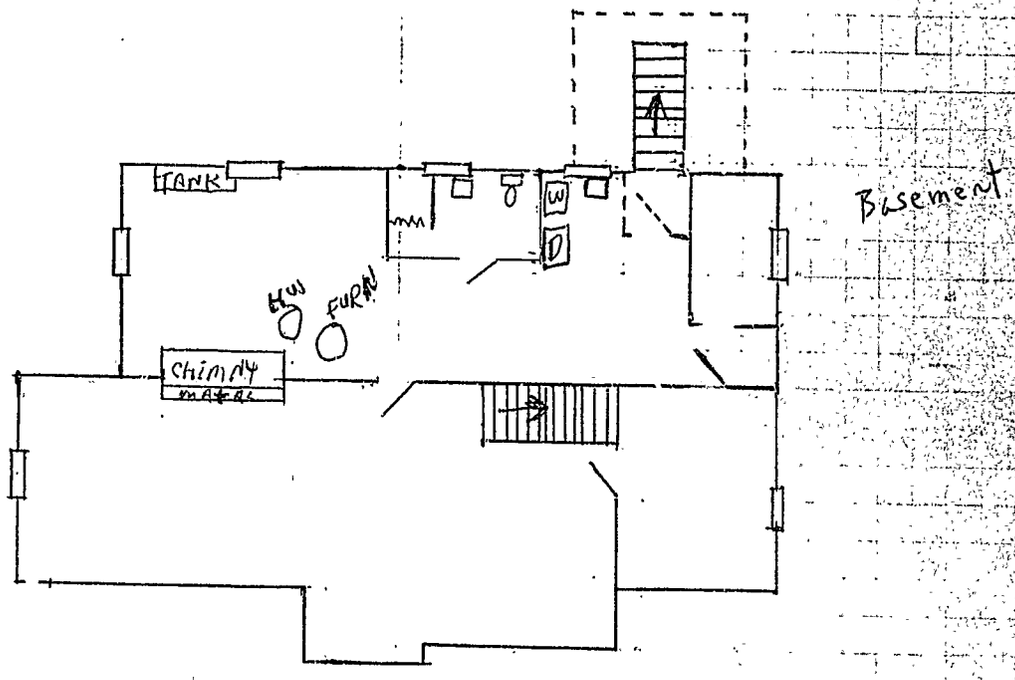


Per: Harrouway.

Craig + Sheryl Treadwell
142 Concord St
Portland, ME 04104
774-9070

Permit # 940759 City of Portland BUILDING PERMIT APPLICATION Fee 30.00 Zone R-5 Map # _____ Lot# _____

$25.00 Change of Use Fee Paid 6/22/94

Please fill out any part which applies to job. Proper plans must accompany form.

Owner: Sheryl Treadwell Phone # _____

Address: Treadwell Enterprises/Little People Daycare

LOCATION OF CONSTRUCTION 142 Concord St P.O. Box 10370

Contractor: _____ Sub.: 142 Concord St

Address: _____ Phone # _____

Est. Construction Cost: _____ Proposed Use: 1-fam w/daycare

Past Use: 1-fam

# of Existing Res. Units _____ # of New Res. Units _____

Building Dimensions L _____ W _____ Total Sq. Ft. _____

# Stories: _____ # Bedrooms _____ Lot Size: _____

Is Proposed Use: Seasonal _____ Condominium _____ Conversion _____

Explain Conversion Change Use from 1-fam to 1-fam w/daycare max 12 children

21 July 94

**For Official Use Only**

Date 20 June 1994

Inside Fire Limits _____

Bldg Code _____

Time Limit _____

Estimated Cost _____

R-5

Subdivision: _____

Name _____

Lot _____

Ownership: _____ Private

PERMIT ISSUED

JUL 26 1994

CITY OF PORTLAND

**Zoning:**

Street Frontage Provided: _____

Provided Setbacks: Front _____ Back _____ Side _____ Side _____

**Review Required:**

Zoning Board Approval: Yes ____ No ____ Date: _____

Planning Board Approval: Yes ____ No ____ Date: _____

Conditional Use: _____ Variance _____ Site Plan _____ Subdivision _____

Shoreland Zoning Yes ____ No ____ Floodplain Yes ____ No ____

Special Exception _____

Other _____ (Explain) _____

131-F-023

**Foundation:**

1. Type of Soil: _____
2. Set Backs - Front _____ Rear _____ Side(s) _____
3. Footings Size: _____
4. Foundation Size: _____
5. Other _____

**Floor:**

1. Sills Size: _____ Sills must be anchored.
2. Girder Size: _____
3. Lally Column Spacing: _____ Size: _____
4. Joists Size: _____ Spacing 16" O.C.
5. Bridging Type: _____ Size: _____
6. Floor Sheathing Type: _____ Size: _____
7. Other Material: _____

**Exterior Walls:**

1. Studding Size _____ Spacing _____
2. No. windows _____
3. No. Doors _____
4. Header Sizes _____ Span(s) _____
5. Bracing: Yes _____ No. _____
6. Corner Posts Size _____
7. Insulation Type _____ Size _____
8. Sheathing Type _____ Size _____
9. Siding Type _____ Weather Exposure _____
10. Masonry Materials _____
11. Metal Materials _____

**Interior Walls:**

1. Studding Size _____ Spacing _____
2. Header Sizes _____ Span(s) _____
3. Wall Covering Type _____
4. Fire Wall if required _____
5. Other Materials _____

APPEAL SUSTAINED 11-14-94

PERMIT ISSUED WITH REQUIREMENTS

**Ceiling:**

1. Ceiling Joists Size: _____
2. Ceiling Strapping Size _____ Spacing _____
3. Type Ceilings: _____
4. Insulation Type _____ Size _____
5. Ceiling Height: _____

**Roof:**

1. Truss or Rafter Size _____ Span _____
2. Sheathing Type _____ Size _____
3. Roof Covering Type _____

**Chimneys:**

Type: _____ Number of Fire Places _____

**Heating:**

Type of Heat: _____

**Electrical:**

Service Entrance Size: _____ Smoke Detector Required _____ No _____

**Plumbing:**

1. Approval of soil test if required Yes _____ No _____
2. No. of Tubs or Showers _____
3. No. of Flushes _____
4. No. of Lavatories _____
5. No. of Other Fixtures _____

R-3 5B

**Swimming Pools:**

1. Type: _____
2. Pool Size: _____ Square Footage _____
3. Must conform to National Electrical Code and State Law.

Permit Received By Mary Gresik

Signature of Applicant Sheryl K. Treadwell Date 20 June 1994

CEO's District 6 Sheryl Treadwell

H.P. - no review required

Ma. Rose A. Andrews 7/22/94

CONTINUED TO REVERSE SIDE

White - Tax Assessor

Ivory Tag - CEO

940753

$25.00 Change of Use Fee Paid 6/22/94

Permit # _____ City of Portland BUILDING PERMIT APPLICATION Fee 50.00 Zone _____ Map # _____ Lot# _____

Please fill out any part which applies to job. Proper plans must accompany form.

Owner: Sheryl Treadwell Phone # _____

Address: Treadwell Enterprises/Little People Daycare

LOCATION OF CONSTRUCTION 142 Concord St P.O. Box 10370

Contractor: _____ Sub.: 142 Concord St

Address: _____ Phone # _____

Est. Construction Cost: _____ Proposed Use: 1-fam w/daycare

Past Use: 1-fam

# of Existing Res. Units _____ # of New Res. Units _____

Building Dimensions L _____ W _____ Total Sq. Ft. _____

# Stories: _____ # Bedrooms _____ Lot Size: _____

Is Proposed Use: Seasonal _____ Condominium _____ Conversion _____

Explain Conversion Change Use from 1-fam to 1-fam w/daycare max 12 children

21 July 94

**For Official Use Only**

Date 20 June 1994

Inside Fire Limits _____

Bldg Code _____

Time Limit _____

Estimated Cost _____

Subdivision: _____

Name _____

Lot _____

Ownership: _____ Public _____ Private

JUL 26 1994

CITY OF PORTLAND

Zoning:

Street Frontage Provided: _____

Provided Setbacks: Front _____ Back _____ Side _____ Side _____

Review Required:

Zoning Board Approval: Yes ____ No ____ Date: _____

Planning Board Approval: Yes ____ No ____ Date: _____

Conditional Use: _____ Variance _____ Site Plan _____ Subdivision _____

Shoreland Zoning Yes ____ No ____ Floodplain Yes ____ No ____

Special Exception _____

Other _____ (Explain) _____

131-F-028

**Foundation:**

1. Type of Soil: _____
2. Set Backs - Front _____ Rear _____ Side(s) _____
3. Footings Size: _____
4. Foundation Size: _____
5. Other _____

**Floor:**

1. Sills Size: _____ Sills must be anchored.
2. Girder Size: _____
3. Lally Column Spacing _____ Size: _____
4. Joists Size: _____ Spacing 16" O.C.
5. Bridging Type: _____ Size: _____
6. Floor Sheathing Type: _____ Size: _____
7. Other Material: _____

**Exterior Walls:**

1. Studding Size _____ Spacing _____
2. No. windows _____
3. No. Doors _____
4. Header Sizes _____ Span(s) _____
5. Bracing: Yes _____ No. _____
6. Corner Posts Size _____
7. Insulation Type _____ Size _____
8. Sheathing Type _____ Size _____
9. Siding Type _____ Weather Exposure _____
10. Masonry Materials _____
11. Metal Materials _____

**Interior Walls:**

1. Studding Size _____ Spacing _____
2. Header Sizes _____ Span(s) _____
3. Wall Covering Type _____
4. Fire Wall if required _____
5. Other Materials _____

**Ceiling:**

1. Ceiling Joists Size: _____
2. Ceiling Strapping Size _____ Spacing _____
3. Type Ceilings: _____
4. Insulation Type _____ Size _____
5. Ceiling Height: _____

**Roof:**

1. Truss or Rafter Size _____ Span _____
2. Sheathing Type _____ Size _____
3. Roof Covering Type _____

**Chimneys:**

Type: _____ Number of Fire Places _____

**Heating:**

Type of Heat: _____

**Electrical:**

Service Entrance Size: _____ Smoke Detector Required Yes ____ No ____

**Plumbing:**

1. Approval of soil test if required Yes _____ No _____
2. No. of Tubs or Showers _____
3. No. of Flushes _____
4. No. of Lavatories _____
5. No. of Other Fixtures _____

**Swimming Pools:**

1. Type: _____
2. Pool Size: _____ x _____ Square Footage _____
3. Must conform to National Electrical Code and State Law.

APPEAL SUSTAINED 7-14-94

8/30/94

Permit Received By Mary Gresik

Signature of Applicant Sheryl K Treadwell Date 20 June 1994

CEO's District Sheryl Treadwell

CONTINUED TO REVERSE SIDE

White - Tax Assessor

Ivory Tag - CEO

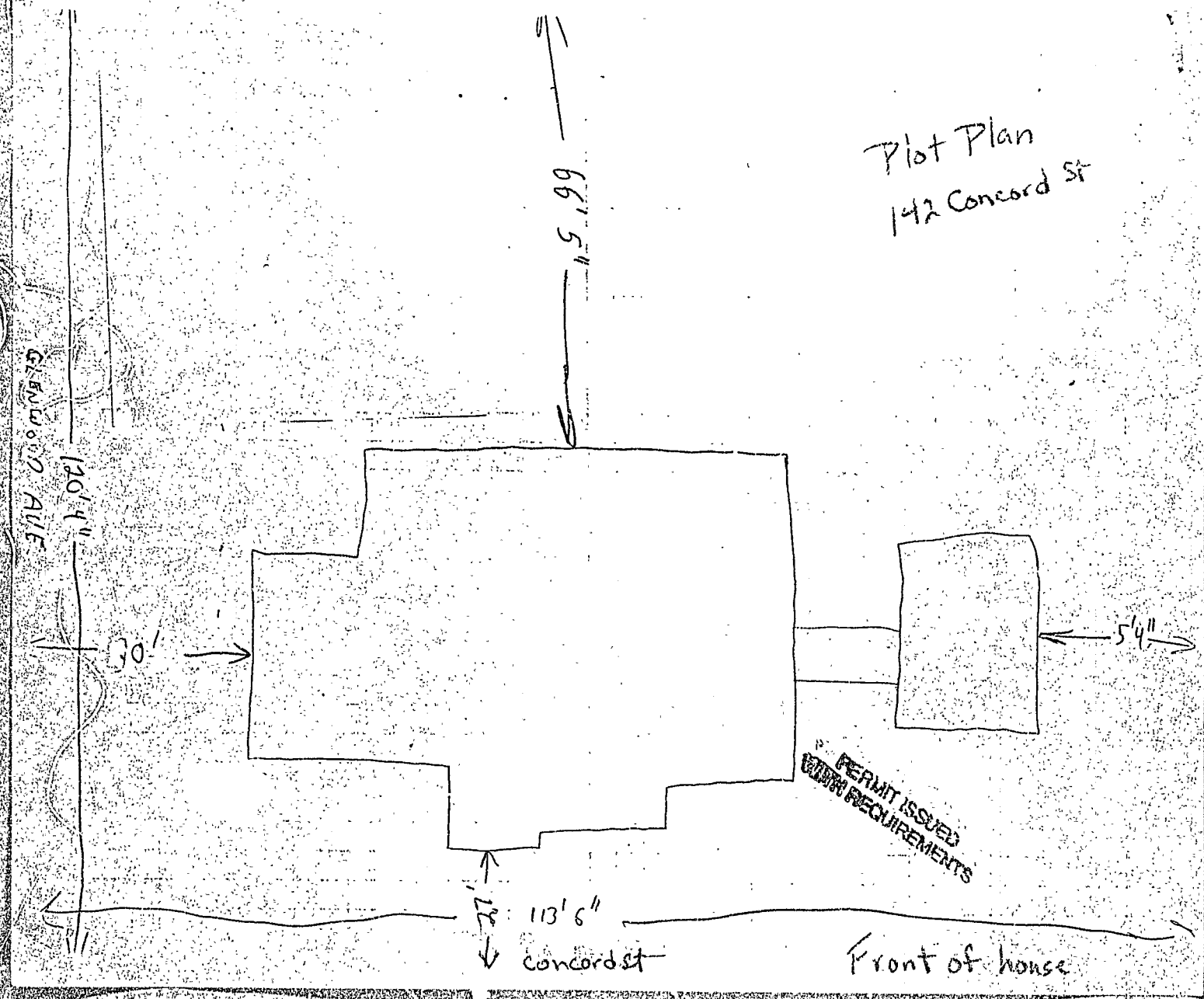
Plot Plan
142 Concord St
5'99"
120'4"
30'
5'4"
PERMIT ISSUED
WITH REQUIREMENTS
113'6"
concord st
Front of house

PERMIT ISSUED
WITH REQUIREMENTS

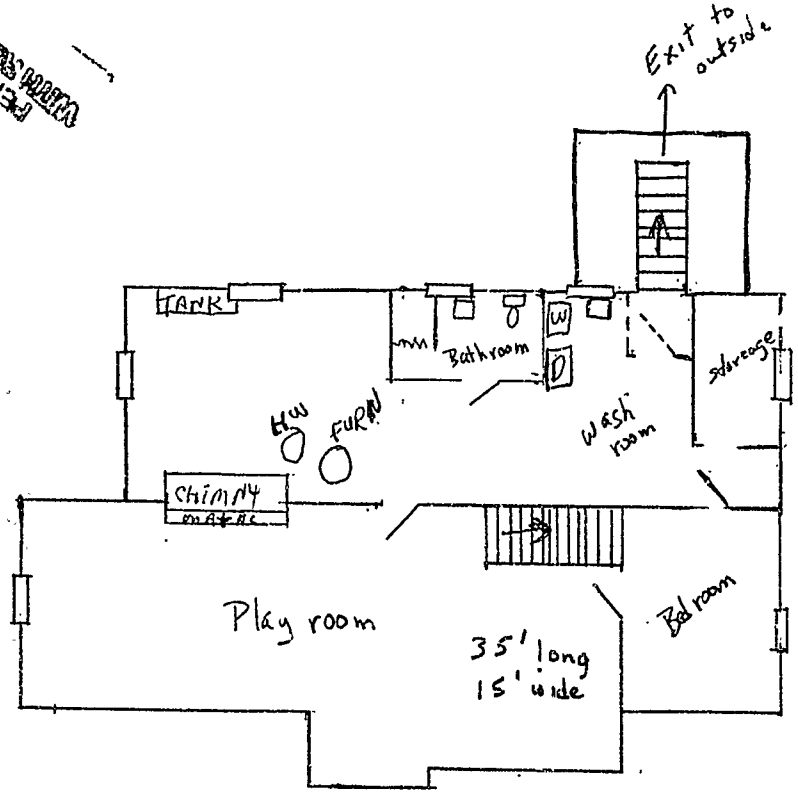

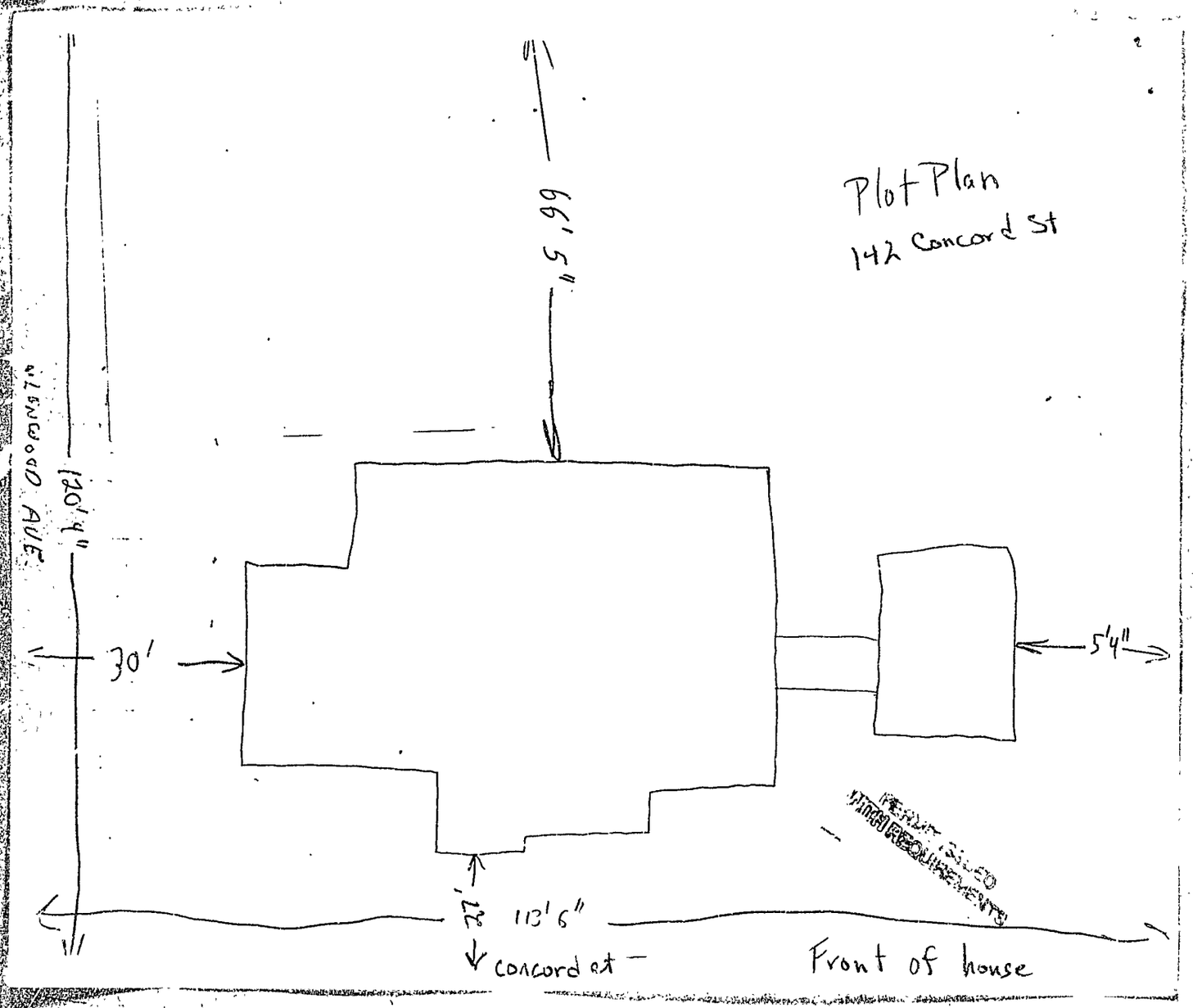
Plot Plan
142 Concord St
66' 5"
120' 4"
Wisconsin AVE
30'
5'4"
22'
113' 6"
concord st
Front of house

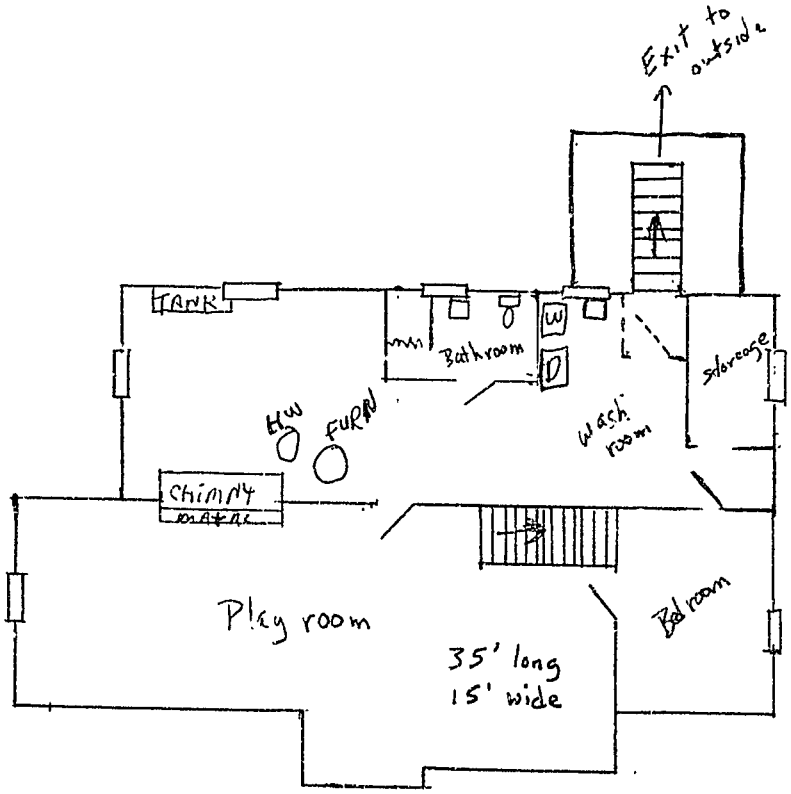
Exit to outside
TANK
Bathroom
W
D
storage
HW
FURN
wash room
Chimney
Play room
35' long
15' wide
Bd room