

128-134 PLEASANT AVENUE



Full cut # 920R - Half cut # 9202R - Third cut # 9203R - Fifth cut # 9205R



**APPLICATION FOR PERMIT**  
**DEPARTMENT OF BUILDING INSPECTIONS SERVICES**  
**ELECTRICAL INSTALLATIONS**

Date Sept. 15, 19 81  
 Receipt and Permit number A 73152

To the CHIEF ELECTRICAL INSPECTOR, Portland, Maine:

The undersigned hereby applies for a permit to make electrical installations in accordance with the laws of Maine, the Portland Electrical Ordinance, the National Electrical Code and the following specifications:

LOCATION OF WORK: 132 Pleasant Avenue

OWNER'S NAME: Michael Cuddy ADDRESS: same

	FEES
OUTLETS: Receptacles _____ Switches _____ Plugmold _____ ft. TOTAL _____	
FIXTURES: (number of) Incandescent _____ Fluorescent _____ (not strip) TOTAL _____ Strip Fluorescent _____ ft. _____	
SERVICES: Overhead <input checked="" type="checkbox"/> Underground _____ Temporary _____ TOTAL amperes <u>160</u> <del>150</del>	3.00
METERS: (number of) <u>1</u>	.50
MOTORS: (number of) Fractional _____ 1 HP or over _____	
RESIDENTIAL HEATING: Oil or Gas (number of units) _____ Electric (number of rooms) _____	
COMMERCIAL OR INDUSTRIAL HEATING: Oil or Gas (by a main boiler) _____ Oil or Gas (by separate units) _____ Electric Under 20 kws _____ Over 20 kws _____	
APPLIANCES: (number of)	
Ranges _____ Water Heaters _____	
Cook Tops _____ Disposals _____	
Wall Ovens _____ Dishwashers _____	
Dryers _____ Compactors _____	
Fans _____ Others (denote) _____	
TOTAL _____	
MISCELLANEOUS: (number of)	
Branch Panels _____	
Transformers _____	
Air Conditioners Central Unit _____ Separate Units (windows) _____	
Signs 20 sq. ft. and under _____ Over 20 sq. ft. _____	
Swimming Pools Above Ground _____ In Ground _____	
Fire/Burglar Alarms Residential _____ Commercial _____	
Heavy Duty Outlets, 220 Volt (such as welders) 30 amps and under _____ over 30 amps _____	
Circus, Fairs, etc. _____	
Alterations to wires _____	
Repairs after fire _____	
Emergency Lights, battery _____	
Emergency Generators _____	

FOR ADDITIONAL WORK NOT ON ORIGINAL PERMIT ..... DOUBLE FEE DUE:  
 FOR REMOVAL OF A "STOP ORDER" (304-16.b) .....  
 TOTAL AMOUNT DUE: 3.50

INSPECTION:  
 Will be ready on \_\_\_\_\_, 19\_\_; or Will Call XX  
 CONTRACTOR'S NAME: William Wilson  
 ADDRESS: 66 Alba St.  
 TEL.: \_\_\_\_\_  
 MASTER LICENSE NO.: 3413 SIGNATURE OF CONTRACTOR: William Wilson  
 LIMITED LICENSE NO.: \_\_\_\_\_

INSPECTOR'S COPY — WHITE  
 OFFICE COPY — CANARY  
 CONTRACTOR'S COPY — GREEN

ELECTRICAL INSTALLATIONS —

Permit Number 73152

Location 132 Pleasant Ave.

Owner Mr. Quilly

Date of Permit 9-15-81

Final Inspection 9-16-81

By Inspector Quilly

Permit Application Register Page No. 98

INSPECTIONS: Service ✓ by Quilly  
Service called in 9-16-81  
Closing-in \_\_\_\_\_ by \_\_\_\_\_

PROGRESS INSPECTIONS: 9-16-81 \_\_\_\_\_  
\_\_\_\_\_ / \_\_\_\_\_ / \_\_\_\_\_  
\_\_\_\_\_ / \_\_\_\_\_ / \_\_\_\_\_  
\_\_\_\_\_ / \_\_\_\_\_ / \_\_\_\_\_

CODE  
COMPLIANCE  
COMPLETED  
DATE 9-16-81  
BY TE

REMARKS:

9-16-81 Used 60amp sw. — no good.  
OK  
60 amp was existing — used to be 2 family.



# APPLICATION FOR PERMIT

B.O.C.A. USE GROUP .....  
 B.O.C.A. TYPE OF CONSTRUCTION .....  
 ZONING LOCATION \_\_\_\_\_ PORTLAND, MAINE, ... April 23, 1981

To the DIRECTOR OF BUILDING & INSPECTION SERVICES, PORTLAND, MAINE

The undersigned hereby applies for a permit to erect, alter, repair, demolish, move or install the following building, structure, equipment or change use in accordance with the Laws of the State of Maine, the Portland B.O.C.A. Building Code and Zoning Ordinance of the City of Portland with plans and specifications, if any, submitted herewith and the following specifications:

LOCATION ..... 132 Pleasant Avenue ..... Fire District #1 , #2   
 1. Owner's name and address .. Mark P. & Deborah L. Sangillo - same .. Telephone .. 77293234  
 2. Lessee's name and address ..... Telephone .....  
 3. Contractor's name and address ..... Telephone .....  
 4. Architect ..... Specifications ..... Plans ..... No. of sheets .....  
 Proposed use of building .. 3 family ..... No. families .....  
 Last use .... 2 family ..... No. families .....  
 Material ..... No. stories ..... Heat ..... Style of roof ..... Roofing .....  
 Other buildings on same lot .....  
 Estimated contractual cost \$ ..... Fee \$ .....  
 25.00 appeal fee

FIELD INSPECTOR—Mr. .... GENERAL DESCRIPTION

This application is for: @ 775-5451  
 Dwelling ..... Ext. 234 Change of use from 2 to 3 families  
 Garage ..... with new apt on 3rd floor.  
 Masonry Bldg. .... Stamp of Special Conditions  
 Metal Bldg. ....  
 Alterations .....  
 Demolitions .....  
 Change of Use .....  
 Other .....

NOTE TO APPLICANT: Separate permits are required by the installers and subcontractors of heating, plumbing, electrical and mechanicals.

PERMIT IS TO BE ISSUED TO 1  2  3  4   
 Other: .....

DETAILS OF NEW WORK

Is any plumbing involved in this work? ..... Is any electrical work involved in this work? .....  
 Is connect. to be made to public sewer? ..... If not, what is proposed for sewage? .....  
 Has septic tank notice been sent? ..... Form notice sent? .....  
 Height average grade to top of plate ..... Height average grade to highest point of roof .....  
 Size, front ..... depth ..... No. stories ..... solid or filled land? ..... earth or rock? .....  
 Material of foundation ..... Thickness, top ..... bottom ..... cellar .....  
 Kind of roof ..... Rise per foot ..... Roof covering .....  
 No. of chimneys ..... Material of chimneys ..... of lining ..... Kind of heat ..... fuel .....  
 Framing Lumber—Kind ..... Dressed or full size? ..... Corner posts ..... Sills .....  
 Size Girder ..... Columns under girders ..... Size ..... Max. on centers .....  
 Studs (outside walls and carrying partitions) 2x4-16" O. C. Bridging in every floor and flat roof span over 8 feet.  
 Joists and rafters: 1st floor ..... 2nd ..... 3rd ..... roof .....  
 On centers: 1st floor ..... 2nd ..... 3rd ..... roof .....  
 Maximum span: 1st floor ..... 2nd ..... 3rd ..... roof .....  
 one story building with masonry walls, thickness of walls? ..... height? .....

IF A GARAGE

No. cars now accommodated on same lot ..... to be accommodated ... number commercial cars to be accommodated ...  
 Will automobile repairing be done other than minor repairs to cars habitually stored in the proposed building? .....

APPROVALS BY: DATE  
 BUILDING INSPECTION—PLAN EXAMINER .....  
 ZONING: .....  
 BUILDING CODE: .....  
 Fire Dept.: .....  
 Health Dept.: .....  
 Others: .....

MISCELLANEOUS  
 Will work require disturbing of any tree on a public street? ..  
 Will there be in charge of the above work a person competent to see that the State and City requirements pertaining thereto are observed? .....

Signature of Applicant *Mark P. Sangillo* ..... Phone # ... same .....  
 Type Name of above Mark P. Sangillo ..... 1  2  3  4   
 Other .....  
 and Address .....

FIELD INSPECTOR'S COPY



128-134 PLEASANT AVENUE

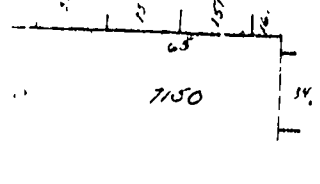
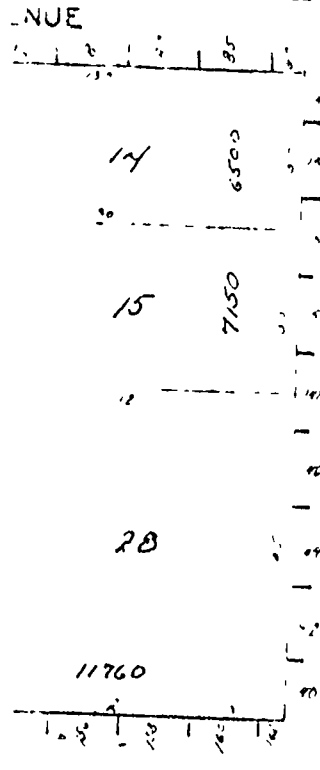

GLENWOOD AVENUE

PLEASANT AVENUE

ENUE

CHANGE TO 9 FEET

G

Lot	Value
1	7520
2	6350
3	7980
4	6980
5	6500
6	6200
7	6450
8	7020
9	7700
10	5000
11	5000
12	8300

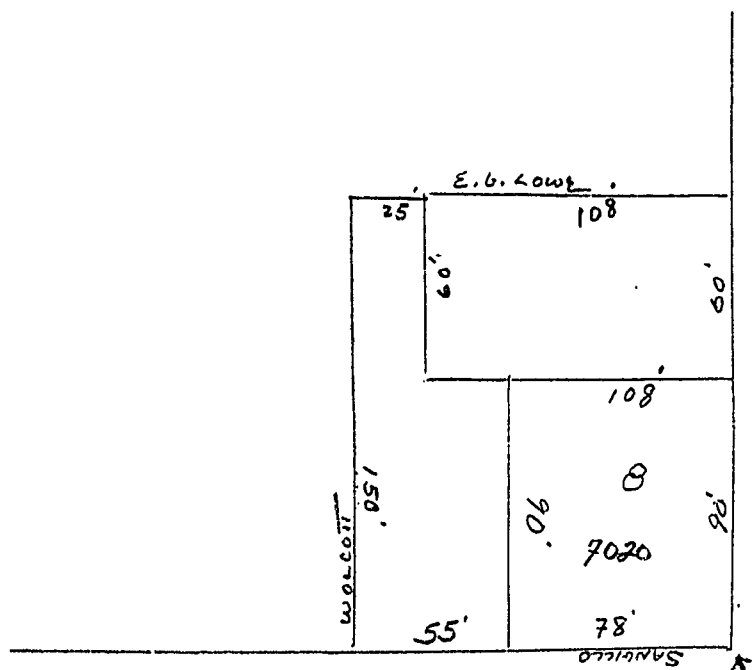

GLENWOOD AVE

PLEASANT AVE

WOLFERT PROPERTY

-90-

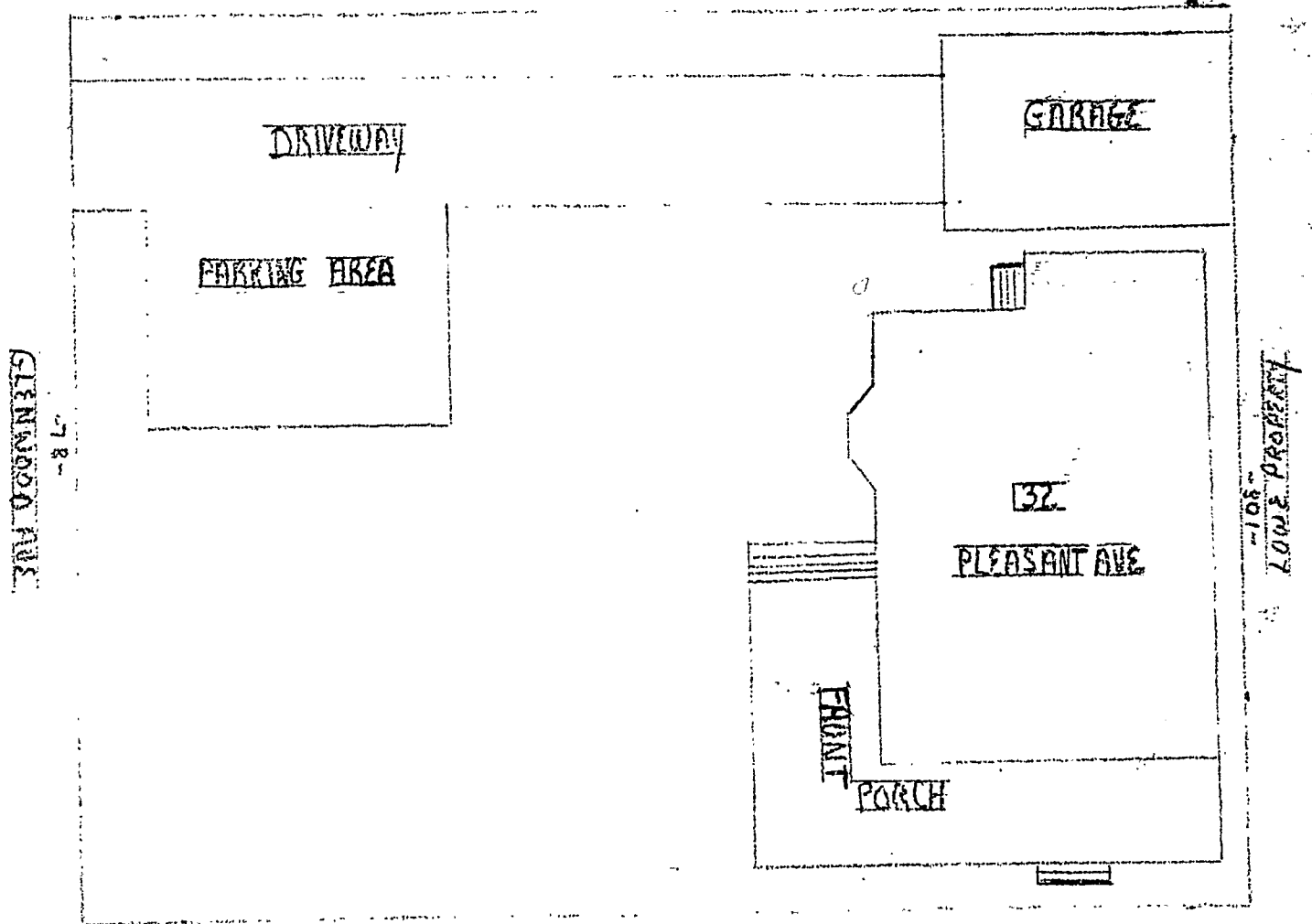

GLENNWOOD AVE  
-78-

WOLFERT PROPERTY  
-80-

-90-  
PLEASANT AVE





FILL IN AND SIGN WITH INK  
**APPLICATION FOR PERMIT FOR  
 HEATING, COOKING OR POWER EQUIPMENT**

**PERMIT ISSUED**  
 AUG 30 1949  
 CITY OF PORTLAND

Portland, Maine, August 26, 1949

To the INSPECTOR OF BUILDINGS, PORTLAND, MAINE

The undersigned hereby applies for a permit to install the following heating, cooking or power equipment in accordance with the Laws of Maine, the Building Code of the City of Portland, and the following specifications:

Location 132 Pleasant Ave. Use of Building Reselling No. Stories 2 New Building Existing  
 Name and address of owner of appliance Raymond J. Melrod - 132 Pleasant Ave.  
 Installer's name and address Ballard Oil & Equipment Co. 135 Marginal Way Telephone 2-7199

**General Description of Work**

To install To install one fully automatic oil burner  
with existing gravity hot water heat

**IF HEATER, OR POWER BOILER**

Location of appliance or source of heat \_\_\_\_\_ Type of floor beneath appliance \_\_\_\_\_  
 If wood, how protected? \_\_\_\_\_ Kind of fuel \_\_\_\_\_  
 Minimum distance to wood or combustible material, from top of appliance or casing top of furnace \_\_\_\_\_  
 From top of smoke pipe \_\_\_\_\_ From front of appliance \_\_\_\_\_ From sides or back of appliance \_\_\_\_\_  
 Size of chimney flue \_\_\_\_\_ Other connections to same flue \_\_\_\_\_  
 If gas fired, how vented? \_\_\_\_\_ Rated maximum demand per hour \_\_\_\_\_

**IF OIL BURNER**

Name and type of burner Ballard 4Y P 35 Labeled by underwriter's laboratories? yes  
 Will operator be always in attendance? no Does oil supply line feed from top or bottom of tank? bottom  
 Type of floor beneath burner Cement  
 Location of oil storage basement Number and capacity of tanks 1 - 275  
 If two 275-gallon tanks, will three-way valve be provided? \_\_\_\_\_  
 Will all tanks be more than five feet from any flame? yes How many tanks fire proofed? none  
 Total capacity of any existing storage tanks for furnace burners none

**IF COOKING APPLIANCE**

Location of appliance \_\_\_\_\_ Kind of fuel \_\_\_\_\_ Type of floor beneath appliance \_\_\_\_\_  
 If wood, how protected? \_\_\_\_\_  
 Minimum distance to wood or combustible material from top of appliance \_\_\_\_\_  
 From front of appliance \_\_\_\_\_ From sides and back \_\_\_\_\_ From top of smokepipe \_\_\_\_\_  
 Size of chimney flue \_\_\_\_\_ Other connections to same flue \_\_\_\_\_  
 Is hood to be provided? \_\_\_\_\_ If so, how vented? \_\_\_\_\_  
 If gas fired, how vented? \_\_\_\_\_ Rated maximum demand per hour \_\_\_\_\_

**MISCELLANEOUS EQUIPMENT OR SPECIAL INFORMATION**

**RECEIVED**  
 AUG 27 1949  
 DEPT. OF BLD'G. INSP.  
 CITY OF PORTLAND

Amount of fee enclosed? 2.00 (\$1.00 for one heater, etc., 50 cents additional for each additional heater, etc., in same building at same time.)

APPROVED:  
O.K. - 8/29/49 - A.J.S.

Will there be in charge of the above work a person competent to see that the State and City requirements pertaining thereto are observed? yes

Ballard Oil & Equipment Co.  
P. H. Stanton

INSPECTION COPY  
 Signature of Installer

Permit No. 49/1362 <sup>Subt. 16</sup>  
 Location 132 Pleasant Ave  
 Owner Raymond J. Malone  
 Date of permit 8/30/49  
 Approved 9/16/49 JPA

NOTES

- 1 Fill Pipe
- 2 Vent Pipe
- 3 Kind of Heat H.W.
- 4 Means Rigidity & Supports
- 5 Name & Label
- 6 Stack Control
- 7 High Limit Control
- 8 Remote Control
- 9 Piping Schedule
- 10 Valves in Supply
- 11 Capacity of Tanks 1-275
- 12 Tank Rigidity & Supports
- 13 Tank Distance
- 14 Oil Gauge
- 15 Instruction Card
- 16

9/19/49 - Not home   
 E. J. F. H. v

RECEIVED BY THE BOARD OF HEALTH

128-134 PLEASANT AVE.

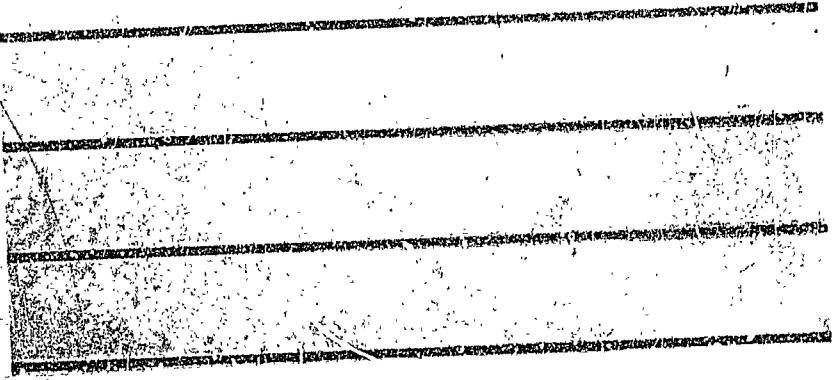
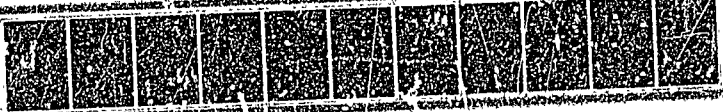



**APPLICATION FOR PERMIT**  
**DEPARTMENT OF BUILDING INSPECTIONS SERVICES**  
**ELECTRICAL INSTALLATIONS**

*filmed*

Date Nov. 16, 19 83  
 Receipt and Permit number B19645

To the CHIEF ELECTRICAL INSPECTOR, Portland, Maine:

The undersigned hereby applies for a permit to make electrical installations in accordance with the laws of Maine, the Portland Electrical Ordinance, the National Electrical Code and the following specifications:

LOCATION OF WORK: 132 Pleasant Avenue  
 OWNER'S NAME: Michael Cuddy ADDRESS: same FEES

OUTLETS: Receptacles \_\_\_\_\_ Switches \_\_\_\_\_ Plugmold \_\_\_\_\_ ft. TOTAL \_\_\_\_\_

FIXTURES: (number of) Incandescent \_\_\_\_\_ Fluorescent \_\_\_\_\_ (not strip) TOTAL \_\_\_\_\_  
 Strip Fluorescent \_\_\_\_\_ ft. \_\_\_\_\_

SERVICES: Overhead  Underground \_\_\_\_\_ Temporary \_\_\_\_\_ TOTAL amperes 100 3.00  
 METERS: (number of) \_\_\_\_\_ .50

MOTORS: (number of) Fractional \_\_\_\_\_  
 1 HP or over \_\_\_\_\_

RESIDENTIAL HEATING: Oil or Gas (number of units) \_\_\_\_\_  
 Electric (number of rooms) \_\_\_\_\_

COMMERCIAL OR INDUSTRIAL HEATING: Oil or Gas (by a main boiler) \_\_\_\_\_  
 Oil or Gas (by separate units) \_\_\_\_\_

APPLIANCES: (number of) Electric Under 20 kws \_\_\_\_\_ Over 20 kws \_\_\_\_\_

Ranges _____	Water Heaters _____
Cook Tops _____	Disposals _____
Wall Ovens _____	Dishwashers _____
Dryers _____	Compactors _____
Fans _____	Others (denote) _____

MISCELLANEOUS: (number of) TOTAL \_\_\_\_\_

Branch Panels \_\_\_\_\_  
 Transformers \_\_\_\_\_  
 Air Conditioners Central Unit \_\_\_\_\_  
 Separate Units (windows) \_\_\_\_\_

Signs 20 sq. ft. and under \_\_\_\_\_  
 Over 20 sq. ft. \_\_\_\_\_

Swimming Pools Above Ground \_\_\_\_\_  
 In Ground \_\_\_\_\_

Fire/Burglar Alarms Residential \_\_\_\_\_  
 Commercial \_\_\_\_\_

Heavy Duty Outlets, 220 Volt (such as welders) 30 amps and under \_\_\_\_\_  
 over 30 amps \_\_\_\_\_

Circus, Fairs, etc. \_\_\_\_\_  
 Alterations to wires \_\_\_\_\_  
 Repairs after fire \_\_\_\_\_  
 Emergency Lights, battery \_\_\_\_\_  
 Emergency Generators \_\_\_\_\_

FOR ADDITIONAL WORK NOT ON ORIGINAL PERMIT ..... INSTALLATION FEE DUE: 3.50  
 FOR REMOVAL OF A "STOP ORDER" (304-16.b) ..... DOUBLE FEE DUE: 5.00  
 TOTAL AMOUNT DUE: 5.00  
 min

INSPECTION: Will be ready on ready, 19 83; or Will Call \_\_\_\_\_

CONTRACTOR'S NAME: Mancini Electric  
 ADDRESS: 179 Sheridan St.  
 TEL.: \_\_\_\_\_

MASTER LICENSE NO.: on file SIGNATURE OF CONTRACTOR: MILO MANCINI  
 LIMITED LICENSE NO.: \_\_\_\_\_

INSPECTOR'S COPY — WHITE  
 OFFICE COPY — CANARY  
 CONTRACTOR'S COPY — GREEN





**APPLICATION FOR PERMIT**  
**DEPARTMENT OF BUILDING INSPECTIONS SERVICES**  
**ELECTRICAL INSTALLATIONS**

*filed*

Date Nov. 16, 19 83  
 Receipt and Permit number B 19615

To the CHIEF ELECTRICAL INSPECTOR, Portland, Maine:

The undersigned hereby applies for a permit to make electrical installations in accordance with the laws of Maine, the Portland Electrical Ordinance, the National Electrical Code and the following specifications:

LOCATION OF WORK: 132 Pleasant Avenue  
 OWNER'S NAME: Michael Cuddy ADDRESS: same

	FEES
<b>OUTLETS:</b>	
Receptacles _____ Switches _____ Plugmold _____ ft. TOTAL _____	
<b>FIXTURES: (number of)</b>	
Incandescent _____ Flourescent _____ (not strip) TOTAL _____	
Strip Flourescent _____ ft. _____	
<b>SERVICES:</b>	
Overhead <input checked="" type="checkbox"/> Underground _____ Temporary _____ TOTAL amperes <u>100</u> <u>3.00</u>	
METERS: (number of) <u>1</u> _____	<u>.50</u>
<b>MOTORS: (number of)</b>	
Fractional _____	
1 HP or over _____	
<b>RESIDENTIAL HEATING:</b>	
Oil or Gas (number of units) _____	
Electric (number of rooms) _____	
<b>COMMERCIAL OR INDUSTRIAL HEATING:</b>	
Oil or Gas (by a main boiler) _____	
Electric (by separate units) _____	
Over 20 kws _____	
<b>APPLIANCES: (number of)</b>	
Ranges _____ Water Heaters _____	
Cook Tops _____ Disposals _____	
Wall Ovens _____ Dishwashers _____	
Dryers _____ Compactors _____	
Fans _____ Others (denote) _____	
TOTAL _____	
<b>MISCELLANEOUS: (number of)</b>	
Branch Panels _____	
Transformers _____	
Air Conditioners Central Unit _____	
Separate Units (windows) _____	
Signs 20 sq. ft. and under _____	
Over 20 sq. ft. _____	
Swimming Pools Above Ground _____	
In Ground _____	
Fire/Burglar Alarms Residential _____	
Commercial _____	
Heavy Duty Outlets, 220 Volt (such as welders) 30 amps and under _____	
over 30 amps _____	
Circus, Fairs, etc. _____	
Alterations to wires _____	
Repairs after fire _____	
Emergency Lights, battery _____	
Emergency Generators _____	

INSTALLATION FEE DUE: \_\_\_\_\_  
 FOR ADDITIONAL WORK NOT ON ORIGINAL PERMIT ..... DOUBLE FEE DUE: \_\_\_\_\_  
 FOR REMOVAL OF A "STOP ORDER" (304-16.b) .....  
 TOTAL AMOUNT DUE: 3.50  
 min 5.00

**INSPECTION:**  
 Will be ready on ready, 19 83; or Will Call \_\_\_\_\_  
 CONTRACTOR'S NAME: Mancini Electric  
 ADDRESS: 179 Sheridan St.  
 TEL.: \_\_\_\_\_  
 MASTER LICENSE NO.: on file SIGNATURE OF CONTRACTOR: GIRO MANCINI  
 LIMITED LICENSE NO.: \_\_\_\_\_

INSPECTOR'S COPY — WHITE  
 OFFICE COPY — CANARY  
 CONTRACTOR'S COPY — GREEN

