

26-28 CHENERY STREET



Full cut #920R • Half cut #9202R • Third cut #9203R • 7th cut #9205R



CITY OF PORTLAND, MAINE  
 DEPARTMENT OF BUILDING INSPECTION

COMPLAINT

Location:  
 26 Chenery St.

INSPECTION COPY

COMPLAINT NO. 81-72

Date Received Sept. 24, 1981

Location 26 Chenery St. Use of Building dwelling  
 Owner's name and address Greg Russo - same Telephone \_\_\_\_\_  
 Tenant's name and address Sam Hoffses, Chief of Bldg. Insp. Telephone \_\_\_\_\_  
City of Portland, Me.  
 Complainant's name and address \_\_\_\_\_ Telephone \_\_\_\_\_  
 Description: Junk Cars, etc. CNJ

NOTES: 9-24-81 - 8:30 PM. - contacted owner. Owner  
has one antique car. Other cars are all  
active vehicles. Owner to construct car  
port. He will be in for permit for  
these items

Joseph Battista Admitts  
9/24/81

9-25-81  
Mr Russo took out permit. All



APPLICATION FOR PERMIT

PERMIT ISSUED

B.O.C.A. USE GROUP
B.O.C.A. TYPE OF CONSTRUCTION 1004
ZONING LOCATION R-3 PORTLAND, MAINE, 9-24-81

SEP 28 1981

To the DIRECTOR OF BUILDING & INSPECTION SERVICES, PORTLAND, MAINE

CITY of PORTLAND

The undersigned hereby applies for a permit to erect, alter, repair, demolish, move or install the following building, structure, equipment or change use in accordance with the Laws of the State of Maine, the Portland B.O.C.A. Building Code and Zoning Ordinance of the City of Portland with plans and specifications, if any, submitted herewith and the following specifications:

LOCATION: 26 Chenery St. Fire District #1 [ ], #2 [ ]
1. Owner's name and address James Russo - same Telephone 773-2380
2. Lessee's name and address Telephone
3. Contractor's name and address owner Telephone
4. Architect Specifications Plans No. of sheets
Proposed use of building single fam. No. families
Last use same No. families
Material No. stories Heat Style of roof Roofing
Other buildings on same lot
Estimated contractual cost \$ 300.00 Fee \$ 15.00

FIELD INSPECTOR - Mr. Addato GENERAL DESCRIPTION

This application is for: @ 775-5451 To construct a 9' x 20' carport on rear of
Dwelling Ext. 234 garage, as per plan. To be used for 1 car.
Garage
Masonry Bldg.
Metal Bldg.
Alterations Stamp of Special Conditions
Demolitions
Change of Use
Other

NOTE TO APPLICANT: Separate permits are required by the installers and subcontractors of heating, plumbing, electrical and mechanicals.

PERMIT IS TO BE ISSUED TO 1 [x] 2 [ ] 3 [ ] 4 [ ]
Other:

DETAILS OF NEW WORK

Is any plumbing involved in this work? Is any electrical work involved in this work? NO
Is connection to be made to public sewer? If not, what is proposed for sewage?
Has septic tank notice been sent? Form notice sent?
Height average grade to top of plate Height average grade to highest point of roof
Size, front depth No. stories solid or filled land? earth or rock?
Material of foundation Thickness, top bottom cellar
Kind of roof flat Rise per foot Roof covering asphalt shingles
No. of chimneys Material of chimneys of lining Kind of heat fuel
Framing Lumber - Kind spruce Dressed or full size? dressed Corner posts 4x4 Sills 2x7x20
Size Girder Columns under girders Size Max. on centers
Studs (outside walls and carrying partitions) 2x4-16" O. C. Bridging in every floor and flat roof span over 8 feet.
Joists and rafters: 1st floor, 2nd, 3rd, roof
On centers: 1st floor, 2nd, 3rd, roof
Maximum span: 1st floor, 2nd, 3rd, roof
If one story building with masonry walls, thickness of walls? height?

IF A GARAGE

No. cars now accommodated on same lot, to be accommodated number commercial cars to be accommodated
Will automobile repairing be done other than minor repairs to cars habitually stored in the proposed building?

APPROVALS BY: DATE MISCELLANEOUS
BUILDING INSPECTION - PLAN EXAMINER Will work require disturbing of any tree on a public street? NO
ZONING: Will there be in charge of the above work a person competent
BUILDING CODE to see that the State and City requirements pertaining thereto
Fire Dept.: are observed? YES
Health Dept.:
Others:

Signature of Applicant James Russo Phone #
Type Name of above James Russo 1 [x] 2 [ ] 3 [ ] 4 [ ]
Other
and Address

FIELD INSPECTOR'S COPY



Permit No. 81/1004  
Location 24 Cherry St.  
Owner James Russo  
Date of permit 9-24-81  
Approved 9-28-81

NOTES

9-30-81 - Some tubes set  
Site OK ready for framing  
10-19-81 - Dup. Fram. OK  
11-9-81 - ~~Site~~ ~~OK~~ Cr. 1st  
complete and OK w/1st OK  
12-14-81 - Final check w/1st OK  
12-28-81 - w/1st OK  
1-11-82 - Complete

Large grid area with a large 'X' drawn across it, likely for additional notes or drawings.



FILL IN COMPLETELY AND SIGN WITH INK

PERMIT 1704

Permit No. 1704

APPLICATION FOR PERMIT FOR HEATING, COOKING OR POWER EQUIPMENT

Portland, Maine, 10-12-38

To the INSPECTOR OF BUILDINGS, PORTLAND, ME.

The undersigned hereby applies for a permit to install the following heating, cooking or power equipment in accordance with the Acts of Maine, the Building Code of the City of Portland, and the following specifications:

Location 26 Cherry St. Use of Building Dwelling  
 Name and address of owner Mrs Helen S. Murray 26 Cherry St. Ward  
 Contractor's name and address Harris Oil 17 Main St. Telephone 25304

General Description of Work

To install oil burner equipment

NOTIFICATION BY  
 OR CITY  
 CERTIFICATE OF OCCUP  
 REQUIREMENT IS WAIVED

IF HEATER, POWER BOILER OR COOKING DEVICE

Is heater or source of heat to be in cellar? yes If not, which story \_\_\_\_\_ Kind of Fuel oil  
 Material of supports of heater or equipment (concrete floor or what kind) concrete  
 Minimum distance to wood or combustible material, from top of boiler or casing top of furnace, \_\_\_\_\_  
 from top of smoke pipe \_\_\_\_\_, from front of heater \_\_\_\_\_, from sides or back of heater \_\_\_\_\_  
 Size of chimney flue \_\_\_\_\_ Other connections to same flue \_\_\_\_\_

IF OIL BURNER

Name and type of burner oil-a-water Labeled and approved by Underwriters' Laboratories? yes  
 Will operator be always in attendance? \_\_\_\_\_ Type of oil feed (gravity or pressure) gravity  
 Location oil storage basement No. and capacity of tanks 1-20 gal. tank  
 Will all tanks be more than seven feet from any flame? yes How many tanks fireproofed? \_\_\_\_\_

Amount of fee enclosed? 720 (\$1.00 for one heater, etc., 50 cents additional for each additional heater, etc., in same building at same time.)

Signature of contractor Harris Oil Co.  
H H S.

INSPECTION COPY

3069C

Ward 9 Permit No. 38/1704  
Location 56 Cheney St.  
Owner Helen L. Murray  
Date of permit 10/12/38.

Post Card sent \_\_\_\_\_  
Notif. for insp. None  
Approval Tag issued 12/19/38 C/B.  
Oil Burner Check List (date) 12/19/38.

- 1. Kind of heat Hot Air
- 2. Label ✓
- 3. Anti-siphon ✓
- 4. Oil storage ✓
- 5. Tank distance ✓
- 6. Vent pipe ✓
- 7. Fill pipe ✓
- 8. Gauge ✓
- 9. Rigidity ✓
- 10. Feed safety ✓
- 11. Pipe sizes and material ✓
- 12. Control valve ✓
- 13. Ash pit vent ✓
- 14. Temp. or pressure safety ✓
- 15. Instruction card ✓

16. Draft - station smoke pipe

NOTES

STATEMENT ACCOMPANYING APPLICATION FOR BUILDING PERMIT

for 2 car garage  
at 26 Chinery Street Date 12/25/36

1. In whose name is the title of the property now recorded? Mrs Anna L. Gemba
2. Are the boundaries of the property in the vicinity of the proposed work shown clearly on the ground, and how? yes
3. Is the outline of the proposed work now staked out upon the ground? yes If not, will you notify the Inspection Office when the work is staked out and before any of the work is commenced? -----
4. What is to be maximum projection or overhang of eaves or drip? 2 in
5. Do you assume full responsibility for the correctness of the location plan or statement of location filed with this application, and does it show the complete outline of the proposed work on the ground, including bay windows, porches and other projections? yes
6. Do you assume full responsibility for the correctness of all statements in the application concerning the sizes, design and use of the proposed building? yes
7. Do you understand that in case changes are proposed in the location of the work or in any of the details specified in the application that a revised plan and application must be submitted to this office before the changes are made? yes

Mrs Anna L. Gemba



**(R) GENERAL RESIDENCE ZONE PERMIT ISSUED**  
**APPLICATION FOR PERMIT**

DEC 24 1938

Class of Building or Type of Structure Third Class  
 Portland, Maine, December 23, 1938

To the INSPECTOR OF BUILDINGS, PORTLAND, ME.

The undersigned hereby applies for a permit to erect ~~alter~~ install the following building structure equipment in accordance with the Laws of the State of Maine, the Building Code of the City of Portland, plans and specifications, if any, submitted herewith and the following specifications:

Location 26 Chenery Street Ward \_\_\_\_\_ Within Fire Limits? no Dist. No. \_\_\_\_\_  
 Owner's or Lessee's name and address Mrs. Helen Z. Morang, 26 Chenery St. Telephone \_\_\_\_\_  
 Contractor's name and address M. S. Brown, Cumberland Center Telephone no  
 Architect's name and address \_\_\_\_\_  
 Proposed use of building 2 car garage No. families \_\_\_\_\_  
 Other buildings on same lot 1 family dwelling house  
 Plans filed as part of this application? yes No. of sheets 1  
 Estimated cost \$ 250. Fee \$ .75

**Description of Present Building to be Altered**

Material \_\_\_\_\_ No. stories \_\_\_\_\_ Heat \_\_\_\_\_ Style of roof \_\_\_\_\_ Roofing \_\_\_\_\_  
 Last use \_\_\_\_\_ No. families \_\_\_\_\_

**General Description of New Work**

To erect 2 car frame garage 20' x 20'

NOTIFICATION BEFORE LAID  
 OR CLOSING-IN IS WAIVED

CERTIFICATE OF OCCUPANCY  
 REQUIREMENT IS WAIVED

It is understood that this permit does not include installation of heating apparatus which is to be taken out separately by \_\_\_\_\_ the name of the heating contractor.

**Details of New Work**

Size, front 20' depth 20' No. stories 1 Height average grade to top of plate 7'6"  
 To be erected on solid or filled land? solid earth or rock? earth  
 Material of foundation concrete piers below front \_\_\_\_\_ Thickness, top \_\_\_\_\_ bottom \_\_\_\_\_  
 Material of underpinning \_\_\_\_\_ Height \_\_\_\_\_ Thickness \_\_\_\_\_  
 Kind of roof pitch Rise per foot 6" Roof covering Asphalt roofing Class C Und. Lab.  
 No. of chimneys no Material of chimneys \_\_\_\_\_ of lining \_\_\_\_\_  
 Kind of heat \_\_\_\_\_ Type of fuel \_\_\_\_\_ Is gas fitting involved? \_\_\_\_\_  
 Corner posts 4x4 Sills 4x8 Girt or ledger board? \_\_\_\_\_ Size \_\_\_\_\_  
 Material columns under girders \_\_\_\_\_ Size \_\_\_\_\_ Max. on centers \_\_\_\_\_  
 Studs (outside walls and carrying partitions) 2x4-10" O. C. Girders 6x8 or larger. Bridging in every floor and flat roof span over 8 feet. Sills and corner posts all one piece in cross section.  
 Joists and rafters: 1st floor concrete, 2nd \_\_\_\_\_, 3rd \_\_\_\_\_, roof 2x8  
 On centers: 1st floor \_\_\_\_\_, 2nd \_\_\_\_\_, 3rd \_\_\_\_\_, roof 2"  
 Maximum span: 1st floor \_\_\_\_\_, 2nd \_\_\_\_\_, 3rd \_\_\_\_\_, roof \_\_\_\_\_  
 If one story building with masonry walls, thickness of walls? \_\_\_\_\_ height? \_\_\_\_\_

**If a Garage**

No. cars now accommodated on same lot none, to be accommodated 2  
 Total number commercial cars to be accommodated none  
 Will automobile repairing be done other than minor repairs to cars habitually stored in the proposed building? no

**Miscellaneous**

Will above work require removal or disturbing of any shade tree on a public street? no  
 Will there be in charge of the above work a person competent to see that the State and City requirements pertaining thereto are observed? yes  
 Signature of owner by Mrs. Helen Z. Morang

INSPECTION COPY

CHIEF OF FIRE DEPT.

75153



Ward 9 Permit No. 36/2200

Location 26 Cheney St.

Owner Helena Z. Murong

Date of permit 12/24/36.

if closing-in

Final Notif.

Final Inspn. 1/11/37

Cert. of Occupancy issued None

NOTES:  
12/23/36 - Location is  
marked out as shown  
in plan is  
OK - A.G.C.

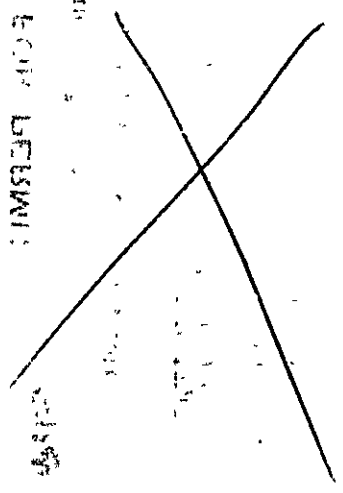

FOR PERMIT

1936

*[Faint, mostly illegible text from the reverse side of the document, including what appears to be a table or list of entries.]*



(R) GENERAL RESIDENCE ZONE

PERMIT 15659

Permit No. \_\_\_\_\_

APR 11 1932

# APPLICATION FOR PERMIT

Class of Building or Type of Structure Third Class

Portland, Maine, April 11, 1932

To the INSPECTOR OF BUILDINGS, PORTLAND, ME.

The undersigned hereby applies for a permit to erect alter ~~insert~~ the following building ~~structure~~ equipment in accordance with the Laws of the State of Maine, the Building Code of the City of Portland, plans and specifications, if any, submitted herewith and the following specifications:

Location 26 Cornery Street Ward 8 Within Fire Limits? NO Dist. No. \_\_\_\_\_  
 Owner's or Lessee's name and address Irma C. Zeala, 28 Cornery St. Telephone \_\_\_\_\_  
 Contractor's name and address Hugh Murray, 23 Eleanor St. Telephone P 1678 J  
 Architect's name and address \_\_\_\_\_  
 Proposed use of building dwelling house No. families 1  
 Other buildings on same lot \_\_\_\_\_  
 Plans filed as part of this application? no No. of sheets \_\_\_\_\_  
 Estimated cost \$ 55. Fee \$ .50

### Description of Present Building to be Altered

Material wood No. stories 2 Heat \_\_\_\_\_ Style of roof \_\_\_\_\_ Roofing \_\_\_\_\_  
 Last use dwelling house No. families 1

### General Description of New Work

To finish off one room app 11' x 12' (sheet rock) on third floor of building  
 (floor joist 2x8 - 16' CC - 12' span)

CERTIFICATE OF OCCUPANCY  
REQUIREMENT IS WAIVED.

It is understood that this permit does not include installation of heating apparatus which is to be taken out separately by and in the name of the heating contractor.

### Details of New Work

Height average grade to top of plate \_\_\_\_\_  
 Size, front \_\_\_\_\_ depth \_\_\_\_\_ No. stories \_\_\_\_\_ Height average grade to highest point of roof \_\_\_\_\_  
 To be erected on solid or filled land? \_\_\_\_\_ dirt or rock? \_\_\_\_\_  
 Material of foundation \_\_\_\_\_ Thickness, top \_\_\_\_\_ bottom \_\_\_\_\_  
 Material of underpinning \_\_\_\_\_ Height \_\_\_\_\_ Thickness \_\_\_\_\_  
 Kind of Roof \_\_\_\_\_ Rise per foot \_\_\_\_\_ Roof covering \_\_\_\_\_  
 No. of chimneys \_\_\_\_\_ Material of chimneys \_\_\_\_\_ of lining \_\_\_\_\_  
 Kind of heat \_\_\_\_\_ Type of fuel \_\_\_\_\_ Is gas fitting involved? \_\_\_\_\_  
 Corner posts \_\_\_\_\_ Sills \_\_\_\_\_ Girt or ledger board? \_\_\_\_\_ Size \_\_\_\_\_  
 Material columns under girders \_\_\_\_\_ Size \_\_\_\_\_ Max. or centers \_\_\_\_\_  
 Studs (outside walls and ~~or~~ tying partitions, 2x4-16' O. C. Girders 6x8 or larger. Bridging in every fl. and flat roof span over 8 feet. Sills and corner posts all one piece in cross section.  
 Joists and rafters: 1st floor \_\_\_\_\_, 2nd \_\_\_\_\_, 3rd \_\_\_\_\_, roof \_\_\_\_\_  
 On centers: 1st floor \_\_\_\_\_, 2nd \_\_\_\_\_, 3rd \_\_\_\_\_, roof \_\_\_\_\_  
 Maximum span: 1st floor \_\_\_\_\_, 2nd \_\_\_\_\_, 3rd \_\_\_\_\_, roof \_\_\_\_\_  
 If one story building with masonry walls, thickness of walls? \_\_\_\_\_ height? \_\_\_\_\_

### If a Garage

No. \_\_\_\_\_ accommodated on same lot \_\_\_\_\_, to be accommodated \_\_\_\_\_  
 To \_\_\_\_\_ commercial cars to be accommodated \_\_\_\_\_  
 Will \_\_\_\_\_ mobile repairing be done other than minor repairs to cars habitually stored in the proposed building? \_\_\_\_\_

### Miscellaneous

Will above work require removal or disturbing of any shade tree on a public street? no  
 Will there be in charge of the above work a person competent to see that the State and City requirements pertaining thereto are observed? yes

INSPECTION COPY

Signature of owner

Irma C. Zeala

Hugh Murray

Ward 9 Permit No. 37/359  
Location 26 Cheney St  
Owner Anna C. Zimla  
Date of permit 4/11/32  
Notif. closing-in 4/22/32 9:50AM  
Inspn. closing-in 4/22/32 B.T. de.  
Final Notif. None  
Final Inspn. 4/22/32 after  
Cert. of Occupancy issued None

NOTES

4/20/32  
Work started  
4/22/32  
4/22/32



(R) GENERAL RESIDENCE ZONE  
APPLICATION FOR PERMIT

PERMIT ISSUED  
Form No. 07-15  
MAY 14 1931

Class of Building or Type of Structure Third Class

Portland, Maine, May 13, 1931

To the INSPECTOR OF BUILDINGS, PORTLAND, ME.

The undersigned hereby applies for a permit to erect alter ~~erect~~ the following building structure equipment in accordance with the Laws of the State of Maine, the Building Code of the City of Portland, plans and specifications, if any, submitted herewith and the following specifications:

Location 16 Chery Street Ward 5 Within Fire Limits      Dist. No.       
 Owner's or lessee's name and address Mrs. Richard Leala, 29 Chancy St. Telephone       
 Contractor's name and address A. P. Peterson, 52 Salton St. Telephone 6308 W.  
 Architect's name and address       
 Proposed use of building brelling house No. families 1  
 Other buildings on same lot no  
 Plans filed as part of this application? no No. of sheets       
 Estimated cost \$ 20. Fee \$ .25

Description of Present Building to be Altered

Material wood No. stories 2 1/2 Heat      Style of roof      Roofing       
 Present use brelling house No. families 1

General Description of New Work

To change single window to million window, third floor, gable end opening about 4'6" wide

NOTIFICATION BEFORE LAYING  
OR CELEBRATION IS WAIVED.

CERTIFICATE OF OCCUPANCY  
REQUIREMENT IS WAIVED.

It is understood that this permit does not include installation of heating apparatus which is to be taken out separately by and in the name of the heating contractor.

Details of New Work

Size, front      depth      No. stories      Height average grade to top of plate       
 Height average grade to highest point of roof       
 To be erected on solid or filled land?      earth or rock?       
 Material of foundation      Thickness, top      bottom       
 Material of underpinning      Height      Thickness       
 Kind of Roof      Rise per foot      Roof covering       
 No. of chimneys      Material of chimneys      of lining       
 Kind of heat      Type of fuel      Is gas fitting involved?       
 Corner posts      Sill      Girt or ledger board?      Size       
 Material columns under girders      Size      Max. on centers       
 Studs (outside walls and carrying partitions) 2" x 5" O.C. Girders 6x8 or larger. Bridging in eave, 200' and flat roof span over 8 feet. Sills and corner posts all one piece in cross section  
 Joists and rafters: 1st floor     , 2nd     , 3rd     , roof       
 On centers: 1st floor     , 2nd     , 3rd     , roof       
 Maximum span: 1st floor     , 2nd     , 3rd     , roof       
 If one story building with masonry walls thickness of walls?      height?     

If a Garage

No. cars now accommodated on same lot      to be accommodated       
 Total number of commercial cars to be accommodated       
 Will automobile repairing be done other than minor repairs to cars habitually stored in the proposed building?     

Miscellaneous

Will above work require removal or disturbing of any shade tree on a public street? no  
 Will there be in charge of the above work a person competent to see that the State and City require needs pertaining thereto are observed? WLB  
 Signature of owner Richard Leala

INSPECTION COPY

Ward 9 Permit No. 31745

Location 26 Cheney St

Owner Mr. Richard Jenks

Date of permit 3/14/31

Notif. closing-in \_\_\_\_\_

Inspn. closing-in \_\_\_\_\_

Final Notif. \_\_\_\_\_

Final Inspn. \_\_\_\_\_

Cert. of Occupancy issued None

NOTES

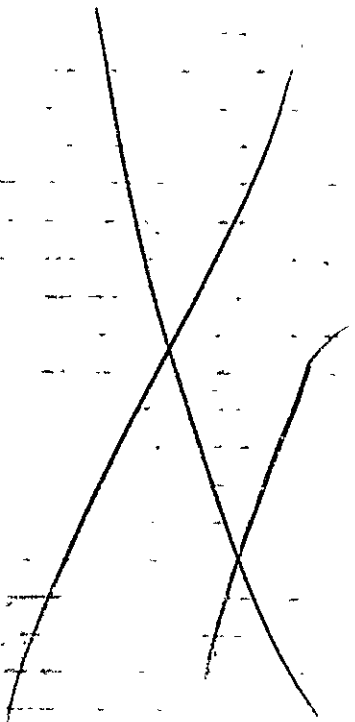

26-28 CHENERY STREET

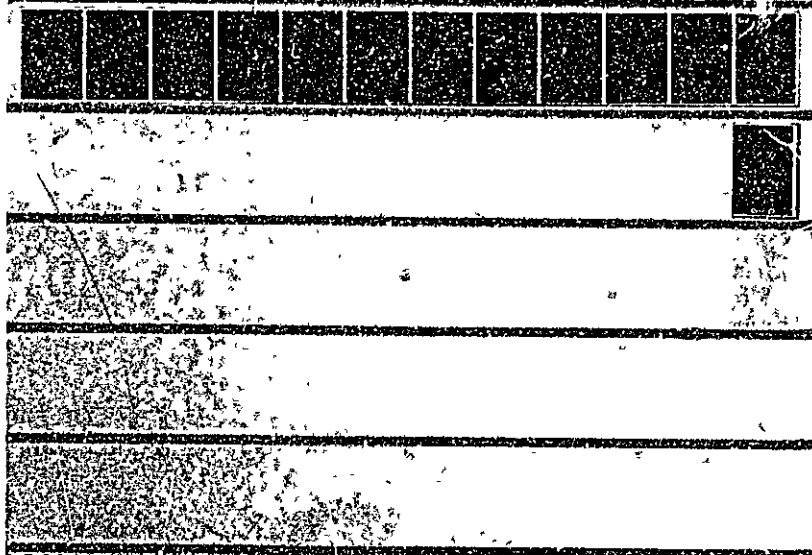

PERMIT ISSUED

APPLICATION FOR PERMIT

MAY 3 1984

B.O.C.A. USE GROUP 446

B.O.C.A. TYPE OF CONSTRUCTION

ZONING LOCATION PORTLAND, MAINE May 3, 1984

CITY OF PORTLAND

To the CHIEF OF BUILDING & INSPECTION SERVICES, PORTLAND, MAINE

The undersigned hereby applies for a permit to erect, alter, repair, demolish, move or install the following building, structure, equipment or change use in accordance with the Laws of the State of Maine, the Portland B.O.C.A Building Code and Zoning Ordinance of the City of Portland with plans and specifications, if any, submitted herewith and the following specifications:

LOCATION 26 Chenery Street Fire District #1 [ ], #2 [ ]
1. Owner's name and address James G. & Pamela Russo same Telephone
2. Lessee's name and address Telephone
3. Contractor's name and address Nan-Tan Custom Const. RD #1, Box 225 Freeport 04032 Telephone 865-3077..
Proposed use of building No families
Last use No families
Material No. stories Heat Style of roof Roofing
Other buildings on same lot
Estimated contractual cost \$15,214 Appeal Fees \$
Base Fee
Late Fee
TOTAL \$ 85.00
FIELD INSPECTOR-Mr. @ 775-5451

renovations to existing building: moving kitchen, some window work, removing wall (and replacing with support) as per plans attached

Stamp of Special Conditions

send to #3

NOTE TO APPLICANT: Separate permits are required by the installers and subcontractors of heating, plumbing, electrical and mechanicals.

DETAILS OF NEW WORK

Is any plumbing involved in this work? Is any electrical work involved in this work?
Is connection to be made to public sewer? If not, what is proposed for sewage?
Has septic tank notice been sent? Form notice sent?
Height average grade to top of plate Height average grade to highest point of roof
Size, front depth No. stories solid or filled land? earth or rock?
Material of foundation Thickness, top bottom cellar
Kind of roof Rise per foot Roof covering
No. of chimneys Material of chimneys of lining Kind of heat fuel
Framing Lumber-Kind Dressed or full size? Corner posts Sills
Size Girder Columns under girders Size Max oncenters
Studs (outside walls and carrying partitions) 2x4-16" O. C. Bridging in every floor and flat roof span over 8 feet.
Joists and rafters: 1st floor, 2nd, 3rd, roof
On centers: 1st floor, 2nd, 3rd, roof
Maximum span: 1st floor, 2nd, 3rd, roof
If one story building with masonry walls, thickness of walls? height?

IF A GARAGE

No. cars now accommodated on same lot, to be accommodated, number commercial cars to be accommodated
Will automobile repairing be done other than minor repairs to cars habitually stored in the proposed building?

APPROVALS BY: DATE MISCELLANEOUS
BUILDING INSPECTION-PLAN EXAMINER Will work require disturbing of any tree on a public street?
ZONING: Will there be in charge of the above work a person competent to see that the State and City requirements pertaining thereto are observed?
BUILDING CODE
Fire Dept.:
Health Dept.:
Others:

Signature of Applicant Phone #
Type Name of above Robert Eisman 1 [ ] 2 [ ] 3 [ ] 4 [ ]
Other and Address







**APPLICATION FOR PERMIT**  
**DEPARTMENT OF BUILDING INSPECTIONS SERVICES**  
**ELECTRICAL INSTALLATIONS**

*filmed*

Date Feb. 16, 1984  
 Receipt and Permit number B19910

To the CHIEF ELECTRICAL INSPECTOR, Portland, Maine:  
 The undersigned hereby applies for a permit to make electrical installations in accordance with the laws of  
 Maine, the Portland Electrical Ordinance, the National Electrical Code and the following specifications:

LOCATION OF WORK: 26 Chenery St.  
 OWNER'S NAME: Greg Russo ADDRESS: same

OUTLETS:	Receptacles _____	Switches _____	Plugmold _____	ft. TOTAL _____	FEE\$ _____
FIXTURES: (number of)	In incandescent _____ Fluorescent _____ (not strip) TOTAL _____				
	Strip Fluorescent _____ ft. _____				
SERVICES:	Overhead <input checked="" type="checkbox"/> _____	Underground _____	Temporary _____	TOTAL amperes <u>100</u>	FEE\$ <u>3.00</u>
METERS: (number of)	<u>1</u>				FEE\$ <u>.50</u>
MOTORS: (number of)	Fractional _____				
	1 HP or over _____				
RESIDENTIAL HEATING:	Oil or Gas (number of units) _____				
	Electric (number of zones) _____				
COMMERCIAL OR INDUSTRIAL HEATING:	Oil or Gas (by a main boiler) _____				
	Oil or Gas (by separate units) _____				
	Electric Under 20 kws _____ Over 20 kws _____				
APPLIANCES: (number of)	Ranges _____	Water Heaters _____	Cook Tops _____	Disposals _____	Wall Ovens _____
	Dryers _____	Dishwashers _____	Fans _____	Compactors _____	Others (denote) _____
	TOTAL _____				
MISCELLANEOUS: (number of)	Branch Panels _____				
	Transformers _____				
	Air Conditioners Central Unit _____				
	Separate Units (windows) _____				
	Signs 20 sq. ft. and under _____				
	Over 20 sq. ft. _____				
	Swimming Pools Above Ground _____				
	In Ground _____				
	Fire/Burglar Alarms Residential _____				
	Commercial _____				
	Heavy Duty Outlets, 220 Volt (such as welders) 30 amps and under _____				
	over 30 amps _____				
	Circus, Fairs, etc. _____				
	Alterations to wires _____				
	Repairs after fire _____				
	Emergency Lights, battery _____				
	Emergency Generators _____				

FOR ADDITIONAL WORK NOT ON ORIGINAL PERMIT ..... INSTALLATION FEE DUE: \_\_\_\_\_  
 FOR REMOVAL OF A "STOP ORDER" (304-16.b) ..... DOUBLE FEE DUE: \_\_\_\_\_  
 TOTAL AMOUNT DUE: 5.00

INSPECTION 11:30  
 Will be ready on 2-17, 1984; or Will Call \_\_\_\_\_  
 CONTRACTOR'S NAME: James Cassidy & Sons  
 ADDRESS: 21 Hodgins St., Portland  
 TEL.: 774-5478  
 MASTER LICENSE NO.: 4853 SIGNATURE OF CONTRACTOR: James Cassidy  
 LIMITED LICENSE NO.: \_\_\_\_\_

INSPECTOR'S COPY — WHITE  
 OFFICE COPY — CANARY  
 CONTRACTOR'S COPY — GREEN

ELECTRICAL INSTALLATIONS —

Permit Number 19910

Location 26 Cheney St.

Owner J. Russo

Date of Permit 2-16-84

Final Inspection 2-17-84

By Inspector Libby

Permit Application Register Page No. 23

INSPECTIONS: Service ✓ by Libby

Service called in 2-17-84 by \_\_\_\_\_

Closing-in \_\_\_\_\_ by \_\_\_\_\_

PROGRESS INSPECTIONS:

_____	/	/	/	/
_____	/	/	/	/
_____	/	/	/	/
_____	/	/	/	/
_____	/	/	/	/
_____	/	/	/	/
_____	/	/	/	/

CODE COMPLIANCE COMPLETED

DATE 2-17-84

REMARKS:



**APPLICATION FOR PERMIT**  
**DEPARTMENT OF BUILDING INSPECTIONS SERVICES**  
**ELECTRICAL INSTALLATIONS**

Date May 31, 1984  
 Receipt and Permit number 22701

To the CHIEF ELECTRICAL INSPECTOR, Portland, Maine:

The undersigned hereby applies for a permit to make electrical installations in accordance with the laws of Maine, the Portland Electrical Ordinance, the National Electrical Code and the following specifications:

LOCATION OF WORK: 26 Chenery Street

OWNER'S NAME: James G. Russo ADDRESS: same

3000  
 61311129  
 FEES

OUTLETS:  
 Receptacles \_\_\_\_\_ Switches \_\_\_\_\_ Plugmold \_\_\_\_\_ ft. TOTAL 1-30 3.00

FIXTURES: (number of)  
 Incandescent \_\_\_\_\_ Fluorescent \_\_\_\_\_ (not strip) TOTAL 1-10 3.00  
 Strip Fluorescent \_\_\_\_\_ ft. \_\_\_\_\_

SERVICES:  
 Overhead \_\_\_\_\_ Underground \_\_\_\_\_ Temporary \_\_\_\_\_ TOTAL amperes \_\_\_\_\_

METERS: (number of) \_\_\_\_\_

MOTORS: (number of)  
 Fractional \_\_\_\_\_  
 1 HP or over \_\_\_\_\_

RESIDENTIAL HEATING:  
 Oil or Gas (number of units) \_\_\_\_\_  
 Electric (number of rooms) \_\_\_\_\_

COMMERCIAL OR INDUSTRIAL HEATING:  
 Oil or Gas (by a main boiler) \_\_\_\_\_  
 Oil or Gas (by separate units) \_\_\_\_\_  
 Electric Under 20 kws \_\_\_\_\_ Over 20 kws \_\_\_\_\_

APPLIANCES: (number of)  

Ranges _____	Water Heaters _____
Cook Tops _____	Disposals _____
Wall Ovens _____	Dishwashers _____
Dryers _____	Compactors _____
Fans _____	Others (denote) _____

 TOTAL \_\_\_\_\_

MISCELLANEOUS: (number of)  
 Branch Panels \_\_\_\_\_  
 Transformers \_\_\_\_\_  
 Air Conditioners Central Unit \_\_\_\_\_  
     Separate Units (windows) \_\_\_\_\_  
 Signs 20 sq. ft. and under \_\_\_\_\_  
     Over 20 sq. ft. \_\_\_\_\_  
 Swimming Pools Above Ground \_\_\_\_\_  
     In Ground \_\_\_\_\_  
 Fire/Burglar Alarms Residential \_\_\_\_\_  
     Commercial \_\_\_\_\_  
 Heavy Duty Outlets, 220 Volt (such as welders) 30 amps and under \_\_\_\_\_  
     over 30 amps \_\_\_\_\_  
 Circus, Fairs, etc. \_\_\_\_\_  
 Alterations to wires 2.00 2.00  
 Repairs after fire \_\_\_\_\_  
 Emergency Lights, battery \_\_\_\_\_  
 Emergency Generators \_\_\_\_\_

FOR ADDITIONAL WORK NOT ON ORIGINAL PERMIT ..... DOUBLE FEE DUE:  
 FOR REMOVAL OF A "STOP ORDER" (304-16.b) .....  
 TOTAL AMOUNT DUE: 8.00

INSPECTION:  
 Will be ready on \_\_\_\_\_, 19\_\_; or Will Call x  
 CONTRACTOR'S NAME: James G. Russo  
 ADDRESS: 26 Chenery St. Portland 04103  
 TEL.: 773-2380  
 MASTER LICENSE NO.: \_\_\_\_\_ SIGNATURE OF CONTRACTOR: James G. Russo  
 LIMITED LICENSE NO.: \_\_\_\_\_

INSPECTOR'S COPY — WHITE  
 OFFICE COPY — CANARY  
 CONTRACTOR'S COPY — GREEN

ELECTRICAL INSTALLATIONS

Permit Number 21501 23501

Location 26 Cheney St.

Owner J. Russo

Date of Permit 5-31-84

Final Inspection 8-14-84

By Inspector Valley

Permit Application Register Page No. 34

INSPECTIONS: Service \_\_\_\_\_ by \_\_\_\_\_

Service called in \_\_\_\_\_

Closing-in 8-3-84 by Valley

PROGRESS INSPECTIONS: 6-7-84 / \_\_\_\_\_

CODE  
COMPLIANCE  
COMPLETED  
DATE 8-14-84

DATE: \_\_\_\_\_ REMARKS:

6-7-84 Change equip. go. in wall cases.



**APPLICATION FOR PERMIT**  
**DEPARTMENT OF BUILDING INSPECTIONS SERVICES**  
**ELECTRICAL INSTALLATIONS**

*filmed*

Date Feb. 16, 1984  
 Receipt and Permit number B19910

To the CHIEF ELECTRICAL INSPECTOR, Portland, Maine:

The undersigned hereby applies for a permit to make electrical installations in accordance with the laws of Maine, the Portland Electrical Ordinance, the National Electrical Code and the following specifications:

LOCATION OF WORK: 26 Chenery St.  
 OWNER'S NAME: Greg Russo ADDRESS: same

	<b>FEES</b>	
<b>OUTLETS:</b>	Receptacles _____	Switches _____
	Plugmold _____	ft. TOTAL _____
<b>FIXTURES:</b> (number of)	Incandescent _____	Flourescent _____ (not strip) TOTAL _____
	Strip Flourescent _____	ft. .... _____
<b>SERVICES:</b>	Overhead <input checked="" type="checkbox"/> _____	Underground _____
	Temporary _____	TOTAL amperes <u>100</u> <i>✓</i> <u>3.00</u>
<b>METERS:</b> (number of) <u>1</u>		<u>.50</u>
<b>MOTORS:</b> (number of)	Fractional _____	
	1 HP or over _____	
<b>RESIDENTIAL HEATING:</b>	Oil or Gas (number of units) _____	
	Electric (number of rooms) _____	
<b>COMMERCIAL OR INDUSTRIAL HEATING:</b>	Oil or Gas (by a main boiler) _____	
	Oil or Gas (by separate units) _____	
	Electric Under 20 kws _____	Over 20 kws _____
<b>APPLIANCES:</b> (number of)	Ranges _____	Water Heaters _____
	Cook Tops _____	Disposals _____
	Wall Ovens _____	Dishwashers _____
	Dryers _____	Compactors _____
	Fans _____	Others (denote) _____
	<b>TOTAL</b> _____	
<b>MISCELLANEOUS:</b> (number of)	Branch Panels _____	
	Transformers _____	
	Air Conditioners Central Unit _____	
	Separate Units (windows) _____	
	Signs 20 sq. ft. and under _____	
	Over 20 sq. ft. _____	
	Swimming Pools Above Ground _____	
	In Ground _____	
	Fire/Burglar Alarms Residential _____	
	Commercial _____	
	Heavy Duty Outlets, 220 Volt (such as welders) 30 amps and under _____	
	over 30 amps _____	
	Circus, Fairs, etc. _____	
	Alterations to wires _____	
	Repairs after fire _____	
	Emergency Lights, battery _____	
	Emergency Generators _____	
		<b>INSTALLATION FEE DUE:</b> _____
		<b>FOR ADDITIONAL WORK NOT ON ORIGINAL PERMIT ..... DOUBLE FEE DUE:</b> _____
		<b>FOR REMOVAL OF A "STOP ORDER" (304-16.b) ...</b> _____
		<b>TOTAL AMOUNT DUE:</b> <u>5.00</u>

**INSPECTION:** 11:30  
 Will be ready on 2-17, 1984; or Will Call \_\_\_\_\_  
**CONTRACTOR'S NAME:** James Cassidy & Sons  
**ADDRESS:** 21 Hodgins St., Portland  
**TEL:** 774-5478  
**MASTER LICENSE NO.:** 4853 **SIGNATURE OF CONTRACTOR:**  
James Cassidy  
**LIMITED LICENSE NO.:** \_\_\_\_\_

INSPECTOR'S COPY — WHITE  
 OFFICE COPY — CANARY  
 CONTRACTOR'S COPY — GREEN

ELECTRICAL INSTALLATIONS —

Permit Number 19910

Location 26 Cheney St.

Owner J. Russo

Date of Permit 2-16-84

Final Inspection 2-17-84

By Inspector Libby

Permit Application Register Page No. 23

INSPECTIONS:  Service by Libby  
 Service called in 2-17-84  
 Closing-in by

PROGRESS INSPECTIONS:

✓	/
✓	/
✓	/
✓	/
✓	/
✓	/
✓	/
✓	/
✓	/
✓	/

CODE COMPLIANCE COMPLETED  
DATE 2-17-84  
DATE: \_\_\_\_\_

REMARKS:

Vertical lines for remarks and notes, mostly blank.



**APPLICATION FOR PERMIT**  
**DEPARTMENT OF BUILDING INSPECTIONS SERVICES**  
**ELECTRICAL INSTALLATIONS**

Date May 31, 1984  
 Receipt and Permit number 22501

To the CHIEF ELECTRICAL INSPECTOR, Portland, Maine:

The undersigned hereby applies for a permit to make electric installations in accordance with the laws of Maine, the Portland Electrical Ordinance, the National Electrical Code and the following specifications:

LOCATION OF WORK: 26 Chenery Street

OWNER'S NAME: James G. Russo ADDRESS: same

3000  
 CODE  
 0112-10120  
 FEES

OUTLETS: Receptacles \_\_\_\_\_ Switches \_\_\_\_\_ Plugmold \_\_\_\_\_ ft. TOTAL 1-30 ..... 3.00

FIXTURES: (number of) Incandescent \_\_\_\_\_ Fluorescent \_\_\_\_\_ (not strip) TOTAL 1-10 ..... 3.00  
 Strip Fluorescent \_\_\_\_\_ ft. ....

SERVICES: Overhead \_\_\_\_\_ Underground \_\_\_\_\_ Temporary \_\_\_\_\_ TOTAL amperes \_\_\_\_\_ ..

METERS: (number of) \_\_\_\_\_

MOTORS: (number of) Fractional \_\_\_\_\_  
 1 HP or over \_\_\_\_\_

RESIDENTIAL HEATING: Oil or Gas (number of units) \_\_\_\_\_  
 Electric (number of rooms) \_\_\_\_\_

COMMERCIAL OR INDUSTRIAL HEATING: Oil or Gas (by a main boiler) \_\_\_\_\_  
 Oil or Gas (by separate units) \_\_\_\_\_  
 Electric Under 20 kws \_\_\_\_\_ Over 20 kws \_\_\_\_\_

APPLIANCES: (number of) Ranges \_\_\_\_\_ Water Heaters \_\_\_\_\_  
 Cook Tops \_\_\_\_\_ Disposals \_\_\_\_\_  
 Wall Ovens \_\_\_\_\_ Dishwashers \_\_\_\_\_  
 Dryers \_\_\_\_\_ Compactors \_\_\_\_\_  
 Fans \_\_\_\_\_ Others (denote) \_\_\_\_\_

TOTAL \_\_\_\_\_

MISCELLANEOUS: (number of) Branch Panels \_\_\_\_\_  
 Transformers \_\_\_\_\_  
 Air Conditioners Central Unit \_\_\_\_\_  
 Separate Units (windows) \_\_\_\_\_

Signs 20 sq. ft. and under \_\_\_\_\_  
 Over 20 sq. ft. \_\_\_\_\_

Swimming Pools Above Ground \_\_\_\_\_  
 In Ground \_\_\_\_\_

Fire/Burglar Alarms Residential \_\_\_\_\_  
 Commercial \_\_\_\_\_

Heavy Duty Outlets, 220 Volt (such as welders) 30 amps and under \_\_\_\_\_  
 over 30 amps \_\_\_\_\_

Circus, Fairs, etc. \_\_\_\_\_  
 Alterations to wires 2.00 ..... 2.00

Repairs after fire \_\_\_\_\_

Emergency Lights, battery \_\_\_\_\_

Emergency Generators \_\_\_\_\_

INSTALLATION FEE DUE: \_\_\_\_\_

FOR ADDITIONAL WORK NOT ON ORIGINAL PERMIT ..... DOUBLE FEE DUE: \_\_\_\_\_

FOR REMOVAL OF A "STOP ORDER" (304-16.b) ..... \_\_\_\_\_

TOTAL AMOUNT DUE: 8.00

**INSPECTION.**

Will be ready on \_\_\_\_\_, 19\_\_; or Will Call x

CONTRACTOR'S NAME: James G. Russo

ADDRESS: 26 Chenery St., Portland 04103

TEL.: 773-2380

MASTER LICENSE NO.: \_\_\_\_\_

LIMITED LICENSE NO.: \_\_\_\_\_

SIGNATURE OF CONTRACTOR:

*James G. Russo*

INSPECTOR'S COPY — WHITE

OFFICE COPY — CANARY

CONTRACTOR'S COPY — GREEN

INSPECTIONS: Service \_\_\_\_\_ by \_\_\_\_\_

Service called in \_\_\_\_\_

Closing in 8-3-84 by Libby

PROGRESS INSPECTIONS: 6-7-84 \_\_\_\_\_

CODE  
COMPLIANCE  
COMPLETED  
DATE 8-14-84

ELECTRICAL INSTALLATIONS—  
Permit Number 21501 22501  
Location 26 Cleary St  
Owner J. Renda  
Date of Permit 5-31-84  
Final Inspector 8-14-84  
By Inspector Libby  
Permit Application Register Page No. 34

DATE: \_\_\_\_\_ REMARKS: \_\_\_\_\_

6-7-84 Change equip. gr. in wall cases.



SCALE - 1/4" = 1'

GREG & PAM RUSSO  
26 CHENERY ST.

26 Chenery St.

BY: NAN-TAN CUSTOM CONSTRUCTION  
R.D. 1 BOX 205  
FREEPORT, ME

→ TO CHENERY ST.  
DRIVEWAY SIDE

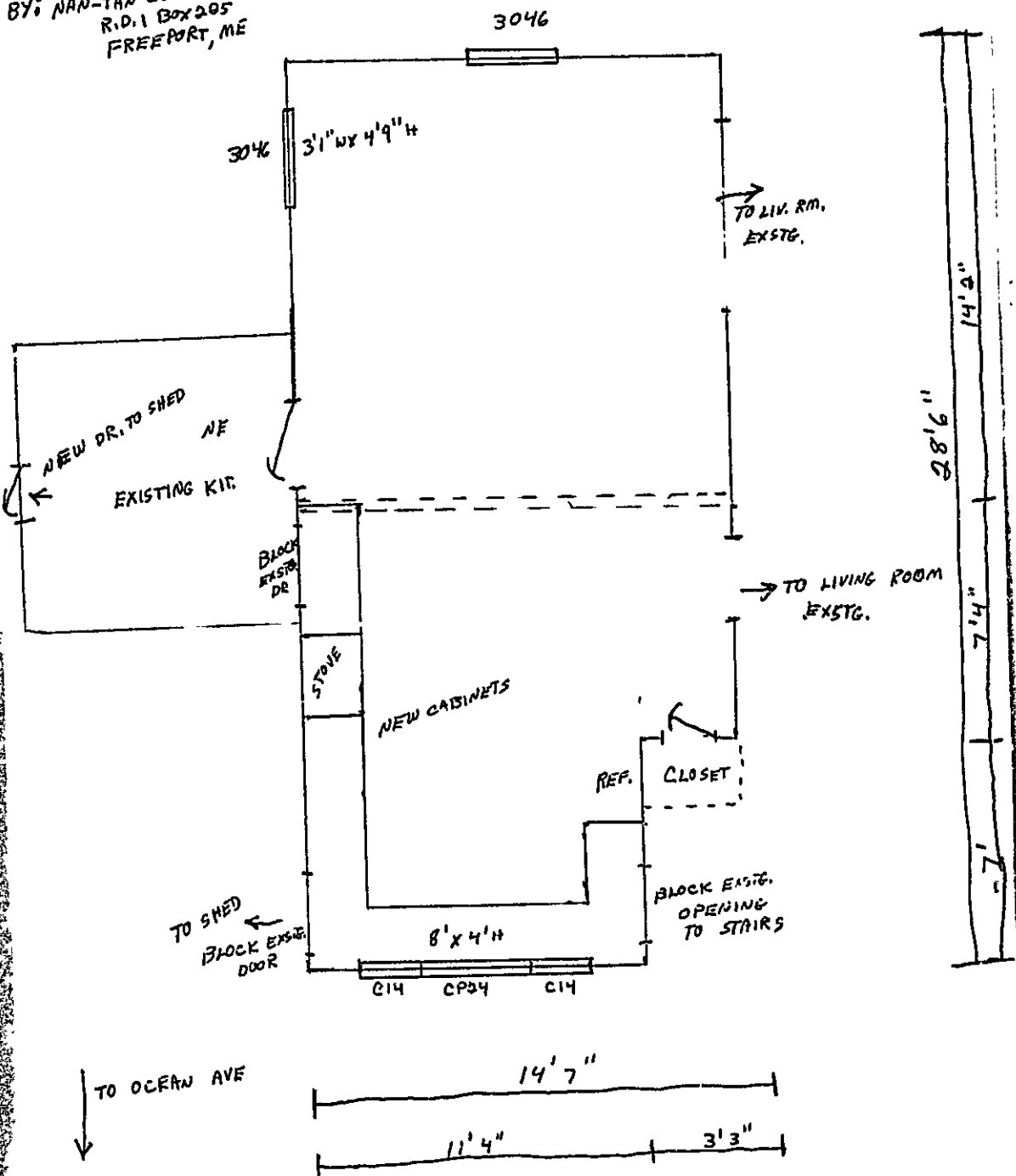

APPLICATION FOR PERMIT

PERMIT ISSUED

B.O.C.A. USE GROUP ..... 446

B.O.C.A. TYPE OF CONSTRUCTION .....

MAY 3 1984

ZONING LOCATION ..... PORTLAND, MAINE ... May 3, 1984

CITY OF PORTLAND

To the CHIEF OF BUILDING & INSPECTION SERVICES, PORTLAND, MAINE

The undersigned hereby applies for a permit to erect, alter, repair, demolish, move or install the following building, structure, equipment or change use in accordance with the Laws of the State of Maine, the Portland B.O.C.A. Building Code and Zoning Ordinance of the City of Portland with plans and specifications, if any, submitted herewith and the following specifications:

LOCATION ... 26 Chenery Street ... Fire District #1 , #2

1 Owner's name and address .. James G. & Pamela Russo ... same ... Telephone .....

2 Lessee's name and address .....

3 Contractor's name and address .. Nan-Tan Custom Const. RD #1, Box ... Telephone 865-3717

..... 225 Eereport 04032 ... No. of sheets .....

Proposed use of building .....

Use .....

Material .....

Other buildings on same lot .....

Estimated contractual cost \$15,214 ... Appeal Fees \$ .....

FIELD INSPECTOR—Mr. *W. Williams* ... Base Fee .....

@ 775-5451

Late Fee .....

TOTAL \$ 85.00 .....

renovations to existing building: moving kitchen, some window work, removing wall (and replacing with support) as per plans attached

Stamp of Special Conditions

send to #3

NOTE TO APPLICANT: Separate permits are required by the installers and subcontractors of heating, plumbing, electrical and mechanicals.

DETAILS OF NEW WORK

Is any plumbing involved in this work? ... Is any electrical work involved in this work? ...
Is connection to be made to public sewer? ... If not, what is proposed for sewage? ...
Has septic tank notice been sent? ... Form notice sent? ...
Height average grade to top of plate ... Height average grade to highest point of roof ...
Size, front ... depth ... No. stories ... solid or filled land? ... earth or rock? ...
Material of foundation ... Thickness, top ... bottom ... cellar ...
Kind of roof ... Rise per foot ... Roof covering ...
No. of chimneys ... Material of chimneys ... of lining ... Kind of heat ... fuel ...
Framing Lumber—Kind ... Dressed or full size? ... Corner posts ... Sills ...
Size Girder ... Columns under girders ... Size ... Max. on centers ...
Studs (outside walls and carrying partitions) 2x4-16" O. C Bridging in every floor and flat roof span over 8 feet.
Joists and rafters: 1st floor ... 2nd ... 3rd ... roof ...
On centers: 1st floor ... 2nd ... 3rd ... roof ...
Maximum span: 1st floor ... 2nd ... 3rd ... roof ...
If one story building with masonry walls, thickness of walls? ... height? ...

IF A GARAGE

No. cars now accommodated on same lot ... to be accommodated ... number commercial cars to be accommodated ...
Will automobile repairing be done other than minor repairs to cars habitually stored in the proposed building? ...

APPROVALS BY: DATE MISCELLANEOUS
BUILDING INSPECTION—PLAN EXAMINER ... Will work require disturbing of any tree on a public street? ...
ZONING: ...
BUILDING CODE: ... Will there be in charge of the above work a person competent to see that the State and City requirements pertaining thereto are observed? ...
Fire Dept.: ...
Health Dept.: ...
Others: ...

Signature of Applicant *Robert C. Eisman* ... Phone # .....

Type Name of above *Robert Eisman* ... 1  2  3  4

Other ... and Address .....

FIELD INSPECTOR'S COPY APPLICANT'S COPY OFFICE FILE COPY

*9* *MR. WILLIAMS*

Permit No #441C  
Location 26 Cheney ST.  
Owner JAMES RUSSO.  
Date o. permit 5-7-84  
Approved \_\_\_\_\_  
Dwelling \_\_\_\_\_  
Garage \_\_\_\_\_  
Alteration

NOTES

5-3-84 <sup>11 P</sup> Contractor started this work  
Net & bracing walls  
5-4 SP BRIMS MADE  
6-11 FRAMING INSPECTION PASSED  
THIS DATE  
7-5 SP BRIMS MADE  
12-21 WORK COMPLETE

**PLUMBING PERMIT**

Town Or Parishes: York  
 Street Subdivision Lot #: 100  
**PROPERTY OWNER'S NAME**  
 Last: NISSO First: JAMES  
 Applicant Name: James Nisso  
 Mailing Address of Owner/Applicant (if different): 100 York St

PORTLAND PERMIT # 1,877 TOWN COPY  
8,786  
 L.R.I. # \_\_\_\_\_  
 [Signature]

**Owner/Applicant Statement**  
 I certify that the information submitted is correct to the best of my knowledge and understand that any falsification is reason for the Local Plumbing Inspector to deny a Permit.  
 Date: 7/16  
 Signature of Owner/Applicant \_\_\_\_\_

**Caution: Inspection Required**  
 I have inspected the installation authorized above and found it to be in compliance with the Maine Plumbing Rules.  
 AUG 8 1986  
 Local Plumbing Inspector Signature \_\_\_\_\_ Date Approved \_\_\_\_\_

**PERMIT INFORMATION**

**This Application is for:**  
 1.  NEW PLUMBING  
 2.  RELOCATED PLUMBING

**Type Of Structure To Be Served:**  
 1.  SINGLE FAMILY DWELLING  
 2.  MODULAR OR MOBILE HOME  
 3.  MULTIPLE FAMILY DWELLING  
 4.  OTHER - SPECIFY: \_\_\_\_\_

**Plumbing To Be Installed By:**  
 1.  MASTER PLUMBER  
 2.  OIL BURNERMAN  
 3.  MFG'D. HOUSING DEALER/MECHANIC  
 4.  PUBLIC UTILITY EMPLOYEE  
 5.  PROPERTY OWNER  
 LICENSE # \_\_\_\_\_

Number	Hook-Ups And Piping Relocation	Number	Column 2 Type Of Fixture	Number	Column 1 Type Of Fixture
	HOOK-UP: to public sewer in those cases where the connection is not regulated and inspected by the local Sanitary District.		Hosebibb / Silcock		Bathtub (and Shower)
			Floor Drain		Shower (Separate)
			Urinal		Sink
	HOOK-UP: to an existing subsurface wastewater disposal system.		Drinking Fountain		Wash Basin
			Indirect Waste		Water Closet (Toilet)
			Water Treatment Softener, Filter, etc.		Clothes Washer
			Grease/Oil Separator		Dish Washer
	PIPING RELOCATION: of sanitary lines, drains, and piping without new fixtures.		Dental Cuspidor		Garbage Disposal
			Bidet		Laundry Tub
			Other: _____		Water Heater
	Hook-Ups (Subtotal)				
	Hook-Up Fee		Fixtures (Subtotal) Column 2		Fixtures (Subtotal) Column 1

SEE PERMIT FEE SCHEDULE FOR CALCULATING FEE