

39-41 CODMAN STREET

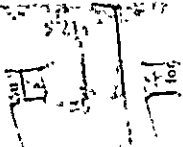

Felt cut #920R - Hat cut #9202R - T-shirt cut #9203R - Flirt cut #9203R



P.33/342-1
P.33/813-1

39-41

August 25, 1939

Harris Oil Co.,
17 Main Street,
South Portland, Maine

Gentlemen:

Please have an instruction card permanently posted in place near the oil burner which you have installed for John C. Jacobson at 37 Codman Street and at 39-41 Codman Street and thus satisfy the oil burner regulations.

Very truly yours,

WJSP/H

Inspector of Buildings

CC: John C. Jacobson
Hillside Avenue,
South Portland, Maine



FILL IN COMPLETELY AND SIGN WITH INK

PERMIT ISSUED

0892

JUN 26 1939

APPLICATION FOR PERMIT FOR HEATING, COOKING OR POWER EQUIPMENT

Portland, Maine, June 26-39

To the INSPECTOR OF BUILDINGS, PORTLAND, ME.

The undersigned hereby applies for a permit to install the following heating, cooking or power equipment in accordance with the Laws of Maine, the Building Code of the City of Portland, and the following specifications:

Location 39-41 E. Adams St. Use of Building Dwelling No. Stories 2 1/2 New Building Existing
 Name and address of owner of appliance John P. Lacombe, Hillside Ave. 2 P.
 Installer's name and address Harold D. Hill, 17 Wain St. P.P. Telephone 28304

General Description of Work

To install Oil burner equipment Steam job

IF HEATER, POWER BOILER OR COOKING DEVICE

Is appliance or source of heat to be in cellar? Yes If not, which story _____ Kind of Fuel Oil
 Material of supports of appliance (concrete floor or what kind) Concrete
 Minimum distance to wood or combustible material, from top of appliance or casing top of furnace, _____
 from top of smoke pipe _____ from front of appliance _____ from sides or back of appliance _____
 Size of chimney flue _____ Other connections to same flue _____

IF OIL BURNER

Name and type of burner Fluid Heat Labeled and approved by Underwriters' Laboratories? yes
 Will operator be always in attendance? _____ Type of oil feed (gravity or pressure) pressure
 Location oil storage basement No. and capacity of tanks 1 - 27 gal tank
 Will all tanks be more than seven feet from any flame? yes How many tanks fireproofed? _____
 Amount of fee enclosed? 1.00 (\$1.00 for one heater, etc., 50 cents additional for each additional heater, etc., in same building at same time.)
 Signature of Installer Harold D. Hill

INSPECTION COPY

4652

222 391534
Permit No. 391893
Location 3941 Codman St.
Owner John C. Jackson
Date of term 6/26/39
Post Card sent
Notif. suspn. 8/24/39

Approval Tax issued

Oil Burner Check List (date)

1. Kind of heat *Atom*
2. Label
3. Anti-siphon
4. Oil storage
5. Tank distance
6. Vent Pipe
7. Fill Pipe
8. Gauge
9. Rigidity
10. Feed safety
11. Pipe sizes and material
12. Control valve
13. Ash pit vent
14. Temp. or pressure safety
15. Instruction card *Yes*
- 16.

NOTES

8/25/39 *noted 8/15*



FILL IN COMPLETELY AND SIGN WITH INK

Permit No. 0790

PERMIT ISSUED

APPLICATION FOR PERMIT FOR HEATING, COOKING OR POWER EQUIPMENT

Portland, Maine, June 12, 1939

To the INSPECTOR OF BUILDINGS, PORTLAND, ME.

The undersigned hereby applies for a permit to install the following heating, cooking or power equipment in accordance with the Laws of Maine, the Building Code of the City of Portland, and the following specifications:

Location 39-41 Godman Street Use of Building dwelling house No. Stories 1 1/2 New Building
Name and address of owner of appliance John C. Jacobson, 60 Hillside St., So. Portland
Installer's name and address Craer Telephone 3-7795

General Description of Work

To install steam heating system

IF HEATER, POWER BOILER OR COOKING DEVICE

Is appliance or source of heat to be in cellar? yes If not, which story _____ Kind of Fuel oil
Material of supports of appliance (concrete floor or what kind) concrete
Minimum distance to wood or combustible material, from top of appliance or casing top of furnace, 28"
from top of smoke pipe 32" from front of appliance 4' from sides or back of appliance 3'
Size of chimney flue 8x12 Other connections to same flue none

IF OIL BURNER

Name and type of burner _____ Labeled and approved by Underwriters' Laboratories? _____
Will operator be always in attendance? _____ Type of oil feed (gravity or pressure) _____
Location oil storage _____ No. and capacity of tanks _____
Will all tanks be more than seven feet from any flame? _____ How many tanks fireproofed? _____

Amount of fee enclosed? 1.00 (\$1 00 for one heater, etc., 50 cents additional for each additional heater, etc., in same building at same time.)

Signature of Installer John C. Jacobson

INSPECTION COPY

4557

See 29/534

Permit No. 39/790

Location 89-41 Codman St.

Owner John C. Jackson

Date of Permit 6/12/39

Post Card sent

Notif. for insp.

Approval Tag issued 8/24/39

Oil Burner Check List (date)

1. Kind of heat
2. Label
3. Anti-siphon
4. Oil storage
5. Tank distance
6. Vent Pipe
7. Fill Pipe
8. Gauge
9. Rigidity
10. Feed safety
11. Pipe sizes and material
12. Control valve
13. Ash pit vent
14. Temp. or pressure safety
15. Instruction card

SEE IN COMPLIANCE WITH THE CITY OF BOSTON

NOTES

P. 33/537- 33/536- 33/534

May 12, 1933

Mr. John C. Jacobsen,
68 Hillside Avenue,
South Portland, Maine

Dear Sir:

With relation to the three new dwelling houses for which you have been issued building permits at 55-37 Codman Street, 43-45 Codman Street and 39-41 Codman Street, when the concrete forms for the foundation walls have been constructed for any or all of these houses, please notify this office for inspection before any concrete is poured in the forms, and refrain from pouring any concrete until we have again checked the location of the houses.

The reason for this check upon the locations is that, due to present dry methods of excavation, the stakes or batter boards are often knocked out of position during the excavation, and we have even had cases where a building was not built in the precise location where we had originally checked it. It is easy to see that this discrepancy might make a serious situation for the owner and a cause for controversy on the part of neighboring owners.

It seems best, therefore, for us to check the location again when the actual location has been irrevocably established.

Very truly yours,

Inspector of Buildings

nmcd/H

P. 39/537- 39/538- 39/534

May 12, 1939

Mr. John C. Jacobson,
68 Hillside Avenue,
South Portland, Maine

Dear Sir:

With relation to the three new dwelling houses for which you have been issued building permits at 55-37 Codman Street, 43-45 Codman Street and 39-41 Codman Street, when the concrete forms for the foundation walls have been constructed for any or all of these houses, please notify this office for inspection before any concrete is poured in the forms, and refrain from pouring any concrete until we have again checked the location of the houses.

The reason for this check upon the locations is that, due to present day methods of excavation, the stakes or batter boards are often knocked out of position during the excavation, and we have even had cases where a building was not built in the precise location where we had originally checked it. It is easy to see that this discrepancy might make a serious situation for the owner and a cause for controversy on the part of neighboring owners.

It seems best, therefore, for us to check the location again when the actual location has been irrevocably established.

Very truly yours,

W.M.C./H

Inspector of Buildings



APPLICATION FOR PERMIT
 DEPARTMENT OF BUILDING INSPECTIONS SERVICES
 ELECTRICAL INSTALLATION

Date Feb. 22, 1989, 19
 Receipt and Permit number 00571

To the CHIEF ELECTRICAL INSPECTOR, Portland, Maine:

The undersigned hereby applies for a permit to make electrical installations in accordance with the laws of Maine, the Portland Electrical Ordinance, the National Electrical Code and the following specifications:

LOCATION OF WORK: 41 Codman St.
 OWNER'S NAME: Kaminski ADDRESS: _____

	FEES
OUTLETS:	
Receptacles _____ Switches _____ Plugmold _____ ft. TOTAL <u>3</u>	3.00
FIXTURES. (number of)	
Incandescent _____ Fluorescent _____ (not strip) TOTAL	
Strip Fluorescent _____ ft.	
SERVICES:	
Overhead <u>XX</u> Underground _____ Temporary _____ TOTAL amperes <u>100</u> ..	3.00
METERS: (number of) <u>1</u>50
MOTORS: (number of)	
Fractional _____	
1 HP or over _____	
RESIDENTIAL HEATING:	
Oil or Gas (number of units) _____	
Electric (number of rooms) _____	
COMMERCIAL OR INDUSTRIAL HEATING:	
Oil or Gas (by a main boiler) _____	
Oil or Gas (by separate units) _____	
Electric Under 20 kws _____ Over 20 kws _____	
APPLIANCES: (number of)	
Ranges _____	Water Heaters _____
Cook Tops _____	Disposals _____
Wall Ovens _____	Dishwashers _____
Dryers _____	Compactors _____
Fans _____	Others (denote) _____
TOTAL	
MISCELLANEOUS. (number of)	
Branch Panels _____	
Transformers _____	
Air Conditioners Central Unit _____	
Separate Units (windows) _____	
Signs 20 sq. ft. and under _____	
Over 20 sq. ft. _____	
Swimming Pools Above Ground _____	
In Ground _____	
Fire/Burglar Alarms Residential _____	
Commercial _____	
Heavy Duty Outlets, 220 Volt (such as welders) 30 amps and under _____	
over 30 amps _____	
Circus, Fairs, etc. _____	
Alterations to wires _____	
Repairs after fire _____	
Emergency Lights, battery _____	
Emergency Generators _____	
	INSTALLATION FEE DUE: _____
	FOR ADDITIONAL WORK NOT ON ORIGINAL PERMIT DOUBLE FEE DUE: _____
	FOR REMOVAL OF A "STOP ORDER" (304-16.b)
	TOTAL AMOUNT DUE: <u>6.50</u>

INSPECTION: 11:30 A.M.
 Will be ready on Feb. 27, 1989; or Will Call _____
 CONTRACTOR'S NAME: Hannon Elec.
 ADDRESS: 897 Broadway So. Portland.
 TEL.: _____
 MASTER LICENSE NO.: 2885 SIGNATURE OF CONTRACTOR: R. Larry Hannon
 LIMITED LICENSE NO.: _____

INSPECTOR'S COPY — WHITE
 OFFICE COPY — CANARY
 CONTRACTOR'S COPY — GREEN

ELECTRICAL INSTALLATIONS

INSPECTIONS: Service 100 amp by [Signature]
Service called in 2/22/89
Closing-in 2/27/89 by [Signature]

Permit Number: 060271
Location: 41 Central St.
Owner: Remman, Inc.
Date Permit: 2/22/89
Final Inspection: [Signature]
By Inspector: [Signature]
Permit Application Register Page No: 52

PROGRESS INSPECTIONS: _____

DATE:	REMARKS

CODE
COMPLIANCE
COMPLETED
DATE 2/27/89

IN REPLY TO THE FOLLOWING PERMIT NO. [blank] AND LICENSE NO. [blank]

LOCAL ELECTRICAL CODES
GIVEN TO THE CONTRACTOR