



1957

2 FAMILY

6 FAM. = 1983



**APPLICATION FOR PERMIT**  
 DEPARTMENT OF BUILDING INSPECTIONS SERVICES  
 ELECTRICAL INSTALLATIONS

Date Aug. 30, 1978  
 Receipt and Permit number A 12898

To the CHIEF ELECTRICAL INSPECTOR, Portland, Maine:

The undersigned hereby applies for a permit to make electrical installations in accordance with the laws of Maine, the Portland Electrical Ordinance, the National Electrical Code and the following specifications:

LOCATION OF WORK: 105-107 Woodford Street

OWNER'S NAME: Dorothy Stevens ADDRESS: 1 Fairlawn Ave. SO. Portland

OUTLETS: (number of)

Lights	_____	
Receptacles	_____	
Switches	_____	
Plugmold	_____ (number of feet)	
<b>TOTAL</b>	_____	<b>FEES</b>

FIXTURES: (number of)

Incandescent	_____	
Fluorescer.	_____ (Do not include strip fluorescent)	
<b>TOTAL</b>	_____	
Strip Fluorescent, in feet	_____	

SERVICES:

Permanent, total amperes	_____	
Temporary	_____	

METERS: (number of)

_____	
-------	--

MOTORS: (number of)

Fractional	_____	
1 HP or over	_____	

RESIDENTIAL HEATING:

Oil or Gas (number of units)	_____	
Electric (number of rooms)	_____	

COMMERCIAL OR INDUSTRIAL HEATING:

Oil or Gas (by a main boiler)	_____	
Oil or Gas (by separate units)	_____	
Electric (total number of kws)	_____	

APPLIANCES: (number of)

Ranges	_____	Water Heaters	_____
Cook Tops	_____	Disposals	_____
Wall Ovens	_____	Dishwashers	_____
Dryers	_____	Compactors	_____
Fans	_____	Others (denote)	_____
<b>TOTAL</b>	_____		

MISCELLANEOUS: (number of)

Branch Panels	_____	
Transformers	_____	
Air Conditioners	_____	
Signs	_____	
Fire/Burglar Alarms	_____	
Circus, Fairs, etc.	_____	
Alterations to wires	<u>xx</u> <i>to service</i>	<u>3.00</u>
Repairs after fire	_____	
Heavy Duty, 220v outlets	_____	
Emergency Lights, battery	_____	
Emergency Generators	_____	

INSTALLATION FEE DUE: \_\_\_\_\_

FOR ADDITIONAL WORK NOT ON ORIGINAL PERMIT ..... DOUBLE FEE DUE: \_\_\_\_\_

FOR REMOVAL OF A "STOP ORDER" (304-16.b) ..... \_\_\_\_\_

FOR PERFORMING WORK WITHOUT A PERMIT (304-9) ..... \_\_\_\_\_

**TOTAL AMOUNT DUE: 3.00**

INSPECTION:

Will be ready on \_\_\_\_\_, 19\_\_\_\_; or Will Call xx

CONTRACTOR'S NAME: Caron & Waltz

ADDRESS: 216 Preble St. So. Portland

TEL.: 799-2228

MASTER LICENSE NO.: on file

SIGNATURE OF CONTRACTOR:  
*Walter G. Macdonald*

LIMITED LICENSE NO.: \_\_\_\_\_

INSPECTOR'S COPY



CITY OF PORTLAND, MAINE  
BUILDING & INSPECTION SERVICES

Date June 24, 1974

With relation to permit applied for to demolish a garage  
at 105-107 Woodfords St, it is unlawful  
to commence demolition work until a permit has been issued from  
this department.

Section 6 of the Ordinance for rodent and vermin control  
provides: "It shall be unlawful to demolish any building or  
structure unless provision is made for rodent and vermin  
eradication. No permit for the demolition of a building or  
structure shall be issued by the Building Inspection Department  
until and unless provisions for rodent and vermin eradication  
have been carried out under supervision of a pest control  
operator registered with the Health Department.

The building permit for demolition cannot be issued until the  
provisions of this section have been satisfied. It is the  
obligation of owner or demolition contractor or both to take  
up with the Health Department the matter of complying with this  
section, being prepared to inform that department what registered  
pest control operator is to be employed.

Very truly yours,

R. Lovell Brown  
Director

Owner: Ralph Eger, Sr. Contractor: owner

Address: 22 Devon St. Address: \_\_\_\_\_

Health Department comments: 25 June 74: No Evidence  
of Rodent or Vermin Activity *FJ*  
Units: NA

Copies to:

Health (Mr. Blain)----- 2  
Health (Mr. Noyes)----- 1  
Public Works----- 1  
Fire Department----- 1



APPLICATION FOR PERMIT

B.O.C.A. USE GROUP
B.O.C.A. TYPE OF CONSTRUCTION
ZONING LOCATION PORTLAND, MAINE, June 24, 1974

PERMIT ISSUED

JUN 27 1974
00598

CITY OF PORTLAND

To the DIRECTOR OF BUILDING & INSPECTION SERVICES, PORTLAND, MAINE

The undersigned hereby applies for a permit to erect, alter, repair, demolish, move or install the following building, structure, equipment or change use in accordance with the Laws of the State of Maine, the Portland B.O.C.A. Building Code and Zoning Ordinance of the City of Portland with plans and specifications, if any, submitted herewith and the following specifications:

LOCATION 105-107 Woodfords St. Fire District #1 [ ] #2 [ ]
1. Owner's name and address Ralph Eger, Sr. 22 Devon St. Telephone 774-2825
2. Lessee's name and address Telephone
3. Contractor's name and address owner Telephone
4. Architect Specifications Plans No. of sheets
Proposed use of building GARAGE No. families
Last use No. families
Material No. stories Heat Style of roof Roofing
Other buildings on same lot
Estimated contractual cost \$ Fee \$ 5.00

FIELD INSPECTOR—Mr. Hofises GENERAL DESCRIPTION

This application is for: @ 775-5451 To demolish existing two car garage.
Ext. 234 No sewer connection or gas.

Garage
Masonry Bldg.
Metal Bldg.
Alterations
Demolitions
Change of Use
Other
Stamp of Special Conditions

Sent to Health Dept. 6-24-74
Rec'd from Health Dept. 6-26-74

NOTE TO APPLICANT: Separate permits are required by the installers and subcontractors of heating, plumbing, electrical and mechanicals.

PERMIT IS TO BE ISSUED TO 1 [x] 2 [ ] 3 [ ] 4 [ ]

Other: .....

DETAILS OF NEW WORK

Is any plumbing involved in this work? Is any electrical work involved in this work?
Is connection to be made to public sewer? If not, what is proposed for sewage?
Has septic tank notice been sent? Form notice sent?
Height average grade to top of plate Height average grade to highest point of roof
Size, front depth No. stories solid or filled land? earth or rock?
Material of foundation Thickness, top bottom cellar
Kind of roof Rise per foot Roof covering
No. of chimneys Material of chimneys of lining Kind of heat fuel
Framing Lumber—Kind Dressed or full size? Corner posts Sills
Size Girder Columns under girders Size Max. on centers
Studs (outside walls and carrying partitions) 2x4-16" O. C. Bridging in every floor and flat roof span over 8 feet.
Joists and rafters: 1st floor 2nd 3rd roof
On centers: 1st floor 2nd 3rd roof
Maximum span: 1st floor 2nd 3rd roof
If one story building with masonry walls, thickness of walls? height?

IF A GARAGE

No. cars now accommodated on same lot, to be accommodated number commercial cars to be accommodated
Will automobile repairing be done other than minor repairs to cars habitually stored in the proposed building?

APPROVALS BY:

DATE

MISCELLANEOUS

BUILDING INSPECTION—PLAN EXAMINER Will work require disturbing of any tree on a public street?
ZONING:
BUILDING CODE: P.A.B. 6/24/74 Will there be in charge of the above work a person competent
Fire Dept.: to see that the State and City requirements pertaining thereto
Health Dept.: are observed? yes
Others: Ralph Eger, Sr.

Signature of Applicant Ralph Eger, Sr. Phone #
Type Name of above 1 [ ] 2 [ ] 3 [ ] 4 [ ]

Other
and Address

FIELD INSPECTOR'S COPY

Permit No. 74/598

Location 105-107 Woodford St

Owner Ralph Eger

Date of permit 6-27-74

Approved \_\_\_\_\_

NOTES

~~7-5-74 7:00 AM - 7:30 AM - 1st floor of completed section~~  
~~7-5-74 7:30 AM - 8:00 AM - 1st floor of completed section~~  
7-5-74 8:00 AM - 8:30 AM - 1st floor of completed section  
7-29-74 8:00 AM - 8:30 AM - 1st floor of completed section  
9-3-74 8:00 AM - 8:30 AM - 1st floor of completed section  
10-4-74 Completed - [Signature]





# APPLICATION FOR PERMIT

Class of Building or Type of Structure \_\_\_\_\_  
Portland, Maine, May 24, 1971

PERMIT NO. \_\_\_\_\_

MAY 24 1971

CITY OF PORTLAND

To the INSPECTOR OF BUILDINGS, PORTLAND, MAINE

The undersigned hereby applies for a permit to erect alter repair demolish install the following building structure equipment in accordance with the Laws of the State of Maine, the Building Code and Zoning Ordinance of the City of Portland, plans and specifications, if any, submitted herewith and the following specifications:

Location 105-107 Woodford St. Within Fire Limits? \_\_\_\_\_ Dist. No. \_\_\_\_\_  
 Owner's name and address Ralph Eger, 105-107 Woodford St. Telephone \_\_\_\_\_  
 Lessee's name and address \_\_\_\_\_ Telephone \_\_\_\_\_  
 Contractor's name and address Dura-bilt of Maine, Inc., 164 High St. Auburn Telephone \_\_\_\_\_  
 Architect \_\_\_\_\_ Specifications \_\_\_\_\_ Plans \_\_\_\_\_ No. of sheets \_\_\_\_\_  
 Proposed use of building 2-fam. No. families \_\_\_\_\_  
 Last use \_\_\_\_\_ No. families \_\_\_\_\_  
 Material \_\_\_\_\_ No. stories \_\_\_\_\_ Heat \_\_\_\_\_ Style of roof \_\_\_\_\_ Roofing \_\_\_\_\_  
 Other buildings on same lot \_\_\_\_\_  
 Estimated cost \$ \_\_\_\_\_ Fee \$ 5.00

### General Description of New Work

To cover entire building with aluminum siding

It is understood that this permit does not include installation of heating apparatus which is to be taken out separately by and in the name of the heating contractor. **PERMIT TO BE ISSUED TO contractor**

### Details of New Work

Is any plumbing involved in this work? \_\_\_\_\_ Is any electrical work involved in this work? \_\_\_\_\_  
 Is connection to be made to public sewer? \_\_\_\_\_ If not, what is proposed for sewage? \_\_\_\_\_  
 Has septic tank notice been sent? \_\_\_\_\_ Form notice sent? \_\_\_\_\_  
 Height average grade to top of plate \_\_\_\_\_ Height average grade to highest point of roof \_\_\_\_\_  
 Size, front \_\_\_\_\_ depth \_\_\_\_\_ No. stories \_\_\_\_\_ solid or filled land? \_\_\_\_\_ earth or rock? \_\_\_\_\_  
 Material of foundation \_\_\_\_\_ Thickness, top \_\_\_\_\_ bottom \_\_\_\_\_ cellar \_\_\_\_\_  
 Kind of roof \_\_\_\_\_ Rise per foot \_\_\_\_\_ Roof covering \_\_\_\_\_  
 No. of chimneys \_\_\_\_\_ Material of chimneys \_\_\_\_\_ of lining \_\_\_\_\_ Kind of heat \_\_\_\_\_ fuel \_\_\_\_\_  
 Framing Lumber-Kind \_\_\_\_\_ Dressed or full size? \_\_\_\_\_ Corner posts \_\_\_\_\_ Sills \_\_\_\_\_  
 Size Girder \_\_\_\_\_ Columns under girders \_\_\_\_\_ Size \_\_\_\_\_ Max. on centers \_\_\_\_\_  
 Studs (outside walls and carrying partitions) 2x4-16" O. C. Bridging in every floor and flat roof span over 8 feet.  
 Joists and rafters: 1st floor \_\_\_\_\_, 2nd \_\_\_\_\_, 3rd \_\_\_\_\_, roof \_\_\_\_\_  
 On centers: 1st floor \_\_\_\_\_, 2nd \_\_\_\_\_, 3rd \_\_\_\_\_, roof \_\_\_\_\_  
 Maximum span: 1st floor \_\_\_\_\_, 2nd \_\_\_\_\_, 3rd \_\_\_\_\_, roof \_\_\_\_\_  
 If one story building with masonry walls, thickness of walls? \_\_\_\_\_ height? \_\_\_\_\_

### If a Garage

No. cars now accommodated on same lot \_\_\_\_\_, to be accommodated \_\_\_\_\_ number commercial cars to be accommodated \_\_\_\_\_  
 Will automobile repairing be done other than minor repairs to cars habitually stored in the proposed building? \_\_\_\_\_

### Miscellaneous

Will work require disturbing of any tree on a public street? \_\_\_\_\_  
 Will there be in charge of the above work a person competent to see that the State and City requirements pertaining thereto are observed? yes

APPROVED:

\_\_\_\_\_  
\_\_\_\_\_  
\_\_\_\_\_

Dura-bilt of Maine, Inc.

CS 301

FILE COPY

Signature of owner BY: [Signature]



**CITY OF PORTLAND, MAINE**  
**Application for Permit to Install Wires**

Permit No. 56820  
 Issued 5/9/68  
 Portland, Maine May 9, 1968

To the City Electrician, Portland, Maine:

The undersigned hereby applies for a permit to install wires for the purpose of conducting electric current, in accordance with the laws of Maine, the Electrical Ordinance of the City of Portland, and the following specifications:

*(This form must be completely filled out — Minimum Fee, \$1.00)*

Owner's Name and Address Hazel Clark Tel. ....  
 Contractor's Name and Address Ralph Eger Tel. ....  
 Location 107 Woodland St. Use of Building .....

Number of Families ..... Apartments ..... Stores ..... Number of Stories .....

Description of Wiring: New Work ..... Additions ..... Alterations .....

Adding another meter.

Pipe ..... Cable ..... Metal Molding ..... BX Cable ..... Plug Molding (No. of feet) .....

No. Light Outlets ..... Plugs ..... Light Circuits ..... Plug Circuits .....

FIXTURES: No. .... Light Switches ..... Fluor. or Strip Lighting (No. feet) .....

SERVICE: Pipe ..... Cable ..... Underground ..... No. of Wires ..... Size .....

METERS: Relocated ..... Added ..... Total No Meters .....

MOTORS: Number ..... Phase ..... H. P. .... Amps ..... Volts ..... Starter .....

HEATING UNITS: Domestic (Oil) ..... No. Motors ..... Phase ..... H.P. ....  
 Commercial (Oil) ..... No. Motors ..... Phase ..... H.P. ....  
 Electric Heat (No. of Rooms) .....

APPLIANCES: No. Ranges ..... Watts ..... Brand Feeds (Size and No.) .....

..... Elec. Heater- ..... Watts .....

..... Miscellaneous ..... Watts ..... Extra Cabinets or Panels .....

Transformers ..... Air Conditioners (No. Units) ..... Signs (No. Units) .....

Will commence ..... 19 .. Ready to cover in miscell. 19 .. Inspection ..... 19 ..

Amount of Fee \$ 2.00

Signed Ralph Eger

DO NOT WRITE BELOW THIS LINE

SERVICE ..... METER ..... GROUND .....

VISITS: 1 ..... 2 ..... 3 ..... 4 ..... 5 ..... 6 .....

..... 7 ..... 8 ..... 9 ..... 10 ..... 11 ..... 12 .....

REMARKS:

INSPECTED BY J.W. Hatten  
 (OVER)

LOCATION *Woodfords ST 107*  
 INSPECTION DATE *4/15/68*  
 WORK COMPLETED *4/15/68*  
 TOTAL NO. INSPECTIONS *1*  
 REMARKS:

**FEEES FOR WIRING PERMITS EFFECTIVE JULY 31, 1963**

**WIRING**

1 to 30 Outlets (including switches) \$ 2.00  
 31 to 60 Outlets (including switches) 5.00  
 Over 60 Outlets, each Outlet (including switches) .05  
 (Each twelve feet or fraction thereof of fluorescent lighting or any type of plug molding will be classed as one outlet).

**SERVICES**

Single Phase 2.00  
 Three Phase 4.00

**MOTORS**

Not exceeding 50 H.P. 3.00  
 Over 50 H.P. 4.00

**HEATING UNITS**

Domestic (Oil) 2.00  
 Commercial (Oil) 4.00  
 Electric Heat (Each Room) .75

**APPLIANCES**

Ranges, Cooking Tops, Ovens, Water Heaters, Disposals, Dish-washers, etc. — Each Unit 1.50

**TEMPORARY WORK (Limited to 6 months from date of permit)**

Service, Single Phase 1.00  
 Service, Three Phase 2.00  
 Wiring, 1-50 Outlets 1.00  
 Wiring, each additional outlet over 50 .02  
 Circuses, Carnivals, Fairs, etc. 10.00

**MISCELLANEOUS**



R3 RESIDENCE ZONE

# APPLICATION FOR PERMIT

Class of Building or Type of Structure Third Class

Portland, Maine, May 1, 1967

PERMIT ISSUED

00333  
MAY 13 1967

CITY of PORTLAND

To the INSPECTOR OF BUILDINGS, PORTLAND, MAINE

The undersigned hereby applies for a permit to erect alter repair demolish install the following building structure equipment in accordance with the Laws of the State of Maine, the Building Code and Zoning Ordinance of the City of Portland, plans and specifications, if any, submitted herewith and the following specifications:

Location 107 Woodford Street Within Fire Limits? \_\_\_\_\_ Dist. No. \_\_\_\_\_  
 Owner's name and address Hazel D. Clark, 107 Woodford St. Telephone \_\_\_\_\_  
 Lessee's name and address \_\_\_\_\_ Telephone \_\_\_\_\_  
 Contractor's name and address OWNER'S Telephone \_\_\_\_\_  
 Architect \_\_\_\_\_ Specifications \_\_\_\_\_ Plans \_\_\_\_\_ No. of sheets \_\_\_\_\_  
 Proposed use of building \_\_\_\_\_ No. families \_\_\_\_\_  
 Last use 2 car garage No. families \_\_\_\_\_  
 Material frame \_\_\_\_\_ No. stories 1 Heat \_\_\_\_\_ Style of roof \_\_\_\_\_ Roofing \_\_\_\_\_  
 Other buildings on same lot Dwelling  
 Estimated cost \$ 50. Fee \$ 2.00

### General Description of New Work

To demolish existing 2-car frame garage

Land to be left vacant

It is understood that this permit does not include installation of heating apparatus which is to be taken out separately by and in the name of the heating contractor. **PERMIT TO BE ISSUED TO** owners

### Details of New Work

Is any plumbing involved in this work? \_\_\_\_\_ Is any electrical work involved in this work? \_\_\_\_\_  
 Is connection to be made to public sewer? \_\_\_\_\_ If not, what is proposed for sewage? \_\_\_\_\_  
 Has septic tank notice been sent? \_\_\_\_\_ Form notice sent? \_\_\_\_\_  
 Height average grade to top of plate \_\_\_\_\_ Height average grade to highest point of roof \_\_\_\_\_  
 Size, front \_\_\_\_\_ depth \_\_\_\_\_ No. stories \_\_\_\_\_ solid or filled land? \_\_\_\_\_ earth or rock? \_\_\_\_\_  
 Material of foundation \_\_\_\_\_ Thickness, top \_\_\_\_\_ bottom \_\_\_\_\_ cellar \_\_\_\_\_  
 Kind of roof \_\_\_\_\_ Rise per foot \_\_\_\_\_ Roof covering \_\_\_\_\_  
 No. of chimneys \_\_\_\_\_ Material of chimneys \_\_\_\_\_ of lining \_\_\_\_\_ Kind of heat \_\_\_\_\_ fuel \_\_\_\_\_  
 Framing Lumber—Fird \_\_\_\_\_ Dressed or full size? \_\_\_\_\_ Corner posts \_\_\_\_\_ Sills \_\_\_\_\_  
 Size Girder \_\_\_\_\_ Columns under girders \_\_\_\_\_ Size \_\_\_\_\_ Max. on centers \_\_\_\_\_  
 Studs (outside walls and carrying partitions) 2x4-16" O. C. Bridging in every floor and flat roof span over 8 feet.  
 Joists and rafters: 1st floor \_\_\_\_\_, 2nd \_\_\_\_\_, 3rd \_\_\_\_\_, roof \_\_\_\_\_  
 On  $\alpha$ : 1st floor \_\_\_\_\_, 2nd \_\_\_\_\_, 3rd \_\_\_\_\_, roof \_\_\_\_\_  
 Maximum span: 1st floor \_\_\_\_\_, 2nd \_\_\_\_\_, 3rd \_\_\_\_\_, roof \_\_\_\_\_  
 If one story building with masonry walls, thickness of walls? \_\_\_\_\_ height? \_\_\_\_\_

### If a Garage

No. cars now accommodated on same lot \_\_\_\_\_, to be accommodated \_\_\_\_\_ number commercial cars to be accommodated \_\_\_\_\_  
 Will automobile repairing be done other than minor repairs to cars habitually stored in the proposed building? \_\_\_\_\_

APPROVED:

H. E. G.

### Miscellaneous

Will work require disturbing of any tree on a public street? no  
 Will there be in charge of the above work a person competent to see that the State and City requirements pertaining thereto are observed? yes

CS 301

INSPECTION COPY

Signature of owner

Hazel D. Clark

PK

Permit No. 67/338  
Location 107 Woodford St.  
Owner Hayd D. Clark  
Date of permit 5/18/67  
Notif. closing-in \_\_\_\_\_  
Inspn. closing-in \_\_\_\_\_  
Final Notif. \_\_\_\_\_  
Final Inspn. \_\_\_\_\_  
Cert. of Occupancy issued \_\_\_\_\_  
Staking Out Notice \_\_\_\_\_  
Form Check Notice \_\_\_\_\_

NOTES

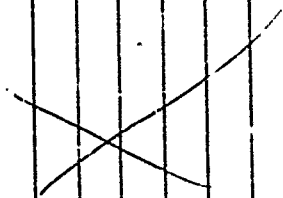

**CITY OF PORTLAND, MAINE**  
**Application for Permit to Install Wires**

Permit No. 55090  
 Issued Aug 16, 1966  
 Portland, Maine

To the City Electrician, Portland, Maine:

The undersigned hereby applies for a permit to install wires for the purpose of conducting electric current, in accordance with the laws of Maine, the Electrical Ordinance of the City of Portland, and the following specifications:

*(This form must be completely filled out — Minimum Fee, \$1.00)*

Owner's Name and Address Hazel Clark Tel. 7750638  
 Contractor's Name and Address Ralph Eger Tel. 7742825  
 Location 107 Woodford St. Use of Building Res.  
 Number of Families 2 Apartments 2 Stores 0 Number of Stories 2  
 Description of Wiring: New Work 0 Additions 0 Alterations 0  
New services, Range & water heater  
 Pipe 0 Cable 0 Metal Molding 0 BX Cable 0 Plug Molding (No. of feet) 0  
 No. Light Outlets 0 Plugs 0 Light Circuits 0 Plug Circuits 0  
 FIXTURES: No. 0 Light Switches 0 Fluor. or Strip Lighting (No. feet) 0  
 SERVICE: Pipe 0 Cable 1 Underground 0 No. of Wires 3 Size 100A  
 METERS: Relocated 0 Added 0 Total No. Meters 2  
 MOTORS: Number 0 Phase 0 H. P. 0 Amps 0 Volts 0 Starter 0  
 HEATING UNITS: Domestic (Oil) 0 No. Motors 0 Phase 0 H.P. 0  
 Commercial (Oil) 0 No. Motors 0 Phase 0 H.P. 0  
 Electric Heat (No. of Rooms) 0  
 APPLIANCES: No. Ranges 1 Watts 7.5Kw Brand Feeds (Size and No.) 3 #6 SE cable  
 Elec. Heaters water Watts 4.5Kw 2# 10 RK.  
 Miscellaneous 0 Watts 0 Extra Cabinets or Panels 0  
 Transformers 0 Air Conditioners (No. Units) 0 Signs (No. Units) 0  
 Will commence 19 Ready to cover in mid 19 Inspection 19  
 Amount of Fee \$ 5.00 Signed Ralph Eger

DO NOT WRITE BELOW THIS LINE

SERVICE  METER 0 GROUND   
 VISITS: 1 0 2 0 3 0 4 0 5 0 6 0  
 7 0 8 0 9 0 10 0 11 0 12 0  
 REMARKS:

INSPECTED BY JW Hubbard  
 (OVER)

LOCATION *Woodwards St. 107*  
 INSPECTION DATE *8/29/66*  
 WORK COMPLETED *8/29/66*  
 TOTAL NO. INSPECTIONS *1*  
 REMARKS:

**FEES FOR WIRING PERMITS EFFECTIVE JULY 31, 1963**

**WIRING**

1 to 30 Outlets (including switches) ..... \$ 2.00  
 31 to 60 Outlets (including switches) ..... 3.00  
 Over 60 Outlets, each Outlet (including switches) ..... .05  
 (Each twelve feet or fraction thereof of fluorescent lighting or any type of plug molding will be classed as one outlet).

**SERVICES**

Single Phase ..... 2.00  
 Three Phase ..... 4.00

**MOTORS**

Not exceeding 50 H.P. .... 3.00  
 Over 50 H.P. .... 4.00

**HEATING UNITS**

Domestic (Oil) ..... 2.00  
 Commercial (Oil) ..... 4.00  
 Electric Heat (Each Room) ..... .75

**APPLIANCES**

Ranges, Cooking Tops, Ovens, Water Heaters, Disposals, Dishwashers, etc. — Each Unit ..... 1.50

**TEMPORARY WORK (limited to 6 months from date of permit)**

Service, Single Phase ..... 1.00  
 Service, Three Phase ..... 2.00  
 Wiring, 1-50 Outlets ..... 1.00  
 Wiring, each additional outlet over 50 ..... .02  
 Circuses, Carnivals, Fairs, etc. .... 10.00

MISCELLANEOUS



FILL IN AND SIGN WITH INK

APPLICATION FOR PERMIT FOR HEATING, COOKING OR POWER EQUIPMENT

Portland Maine, Oct. 31, 1960

PERMIT ISSUED

01668  
OCT 31 1960

CITY OF PORTLAND

To the INSPECTOR OF BUILDINGS, PORTLAND, ME.

The undersigned hereby applies for a permit to install the following heating, cooking or power equipment in accordance with the Laws of Maine, the Building Code of the City of Portland, and the following specifications:

Location 107 Woodford St. Use of Building duplex house No. Stories 2 New Building Existing "
Name and address of owner of appliance A. Everett Strout, 23 Amherst St.
Installer's name and address Harris Oil Co., 202 Commercial St. Telephone 2-8307

General Description of Work

To install oil burning equipment in existing gravity hot air heating system (conversion)

IF HEATER, OR POWER BOILER

Location of appliance Any burnable material in floor surface or beneath?
If so, how protected? Kind of fuel?
Minimum distance to burnable material, from top of appliance or casing top of furnace
From top of smoke pipe From front of appliance From sides or back of appliance
Size of chimney flue Other connections to same flue
If gas fired, how vented? Rated maximum demand per hour
Will sufficient fresh air be supplied to the appliance to insure proper and safe combustion?

IF OIL BURNER

Name and type of burner Winkler gun type Labelled by underwriters' laboratories? yes
Will operator be always in attendance? Does oil supply line feed from top or bottom of tank? bottom
Type of floor beneath burner cement Size of vent pipe 1 1/2"
Location of oil storage basement Number and capacity of tanks 1- 225 gal.
Low water shut off Make No.
Will all tanks be more than five feet from a any flame? How many tanks enclosed?
Total capacity of any existing storage tanks for furnace burners

IF COOKING APPLIANCE

Location of appliance Any burnable material in floor surface or beneath?
If so, how protected? Height of Legs, if any
Skirting at bottom of appliance? Distance to combustible material from top of appliance?
From front of appliance From sides and back From top of smokepipe
Size of chimney flue Other connections to same flue
Is hood to be provided? If so, how vented? Forced or gravity?
If gas fired, how vented? Rated maximum demand per hour

MISCELLANEOUS EQUIPMENT OR SPECIAL INFORMATION

Amount of fee enclosed? 2.00 (\$2.00 for one heater, etc., 50 cents additional for each additional heater, etc., in same building at same time.)

APPROVED:
O.E. 10-31-60 [Signature]

Will there be in charge of the above work a person competent to see that the State and City requirements pertaining thereto are observed? yes

Harris Oil Co. By: [Signature]

CS 100

Signature of Installer

INSPECTION COPY

J. Mearns

H-4-11-10

Permit No. 6011668  
 Location 107 Woodland St  
 Owner A. Bennett Street  
 Date of permit 10/31/60  
 Approved 1/15/60

1	Fill Pipe	<input checked="" type="checkbox"/>
2	Vent Pipe	<input checked="" type="checkbox"/>
3	Kind of Heat	<input checked="" type="checkbox"/>
4	Burner Rating	<input checked="" type="checkbox"/>
5	Name of Label	<input checked="" type="checkbox"/>
6	Stack	<input checked="" type="checkbox"/>
7	High	<input checked="" type="checkbox"/>
8	Remote	<input checked="" type="checkbox"/>
9	Piping Support	<input checked="" type="checkbox"/>
10	Valves in supply line	<input checked="" type="checkbox"/>
11	Capacity of Tanks	<input checked="" type="checkbox"/>
12	Tank Relief & Spill	<input checked="" type="checkbox"/>
13	Task Distance	<input checked="" type="checkbox"/>
14	Oil Guard	<input checked="" type="checkbox"/>
15	Instruction Card	<input checked="" type="checkbox"/>
16	Low Water Shut-off	<input checked="" type="checkbox"/>

NOTES

11.4.6 oil/accom 1 foot  
 plan standard  
 get in to 2nd floor of  
 1/15/60





(RC) RESIDENCE ZONE C

# APPLICATION FOR PERMIT

PERMIT ISSUED

00557

APR 18 1953

Class of Building or Type of Structure: Third Class

Portland, Maine, April 16, 1953

CITY of PORTLAND

To the INSPECTOR OF BUILDINGS, PORTLAND, MAINE

The undersigned hereby applies for a permit to ~~erect~~ alter ~~and construct~~ the following building ~~as shown on the~~ in accordance with the Laws of the State of Maine, the Building Code and Zoning Ordinance of the City of Portland, plans and specifications, if any, submitted herewith and the following specifications:

Location 105-107 Woodford St. Within Fire Limits? no Dist. No. \_\_\_\_\_  
 Owner's name and address A. P. Strout, 105-107 Woodford St. Telephone \_\_\_\_\_  
 Lessee's name and address \_\_\_\_\_ Telephone \_\_\_\_\_  
 Contractor's name and address William L. Vassar, Box 153 Telephone \_\_\_\_\_  
 Architect \_\_\_\_\_ Specifications \_\_\_\_\_ Plans no No. of sheets \_\_\_\_\_  
 Proposed use of building dwelling house No. families 2  
 Last use \_\_\_\_\_ " " \_\_\_\_\_ No. families 2  
 Material wood No. stories 2 1/2 Heat \_\_\_\_\_ Style of roof \_\_\_\_\_ Roofing \_\_\_\_\_  
 Other buildings on same lot \_\_\_\_\_  
 Estimated cost \$ 200. Fee \$ 2.00

### General Description of New Work

To change cedar post foundation under 1-story rear ell to concrete trench wall.  
Ell is 16' x 12'.

CERTIFICATE OF OCCUPANCY  
REQUIREMENT IS WAIVED

It is understood that this permit does not include installation of heating apparatus which is to be taken out separately by and in the name of the heating contractor. **PERMIT TO BE ISSUED TO William L. Vassar**

### Details of New Work

Is any plumbing involved in this work? \_\_\_\_\_ Is any electrical work involved in this work? \_\_\_\_\_  
 Is connection to be made to public sewer? \_\_\_\_\_ If not, what is proposed for sewage? \_\_\_\_\_  
 Height average grade to top of plate \_\_\_\_\_ Height average grade to highest point of roof \_\_\_\_\_  
 Size, front \_\_\_\_\_ depth \_\_\_\_\_ No. stories \_\_\_\_\_ solid or filled land? \_\_\_\_\_ earth or rock? \_\_\_\_\_  
 Material of foundation concrete at least 4' below grade Thickness, top 1 1/2" bottom 1 1/2" cellar no  
 Material of underpinning concrete blocks Height 2' Thickness 8"  
 Kind of roof \_\_\_\_\_ Rise per foot \_\_\_\_\_ Roof covering \_\_\_\_\_  
 No. of chimneys \_\_\_\_\_ Material of chimneys \_\_\_\_\_ of lining \_\_\_\_\_ Kind of heat \_\_\_\_\_ fuel \_\_\_\_\_  
 Framing lumber—Kind \_\_\_\_\_ Dressed or full size? \_\_\_\_\_  
 Corner posts \_\_\_\_\_ Sills \_\_\_\_\_ Girt or ledger board? \_\_\_\_\_ Size \_\_\_\_\_  
 Girders \_\_\_\_\_ Size \_\_\_\_\_ Columns under girders \_\_\_\_\_ Size \_\_\_\_\_ Max. on centers \_\_\_\_\_  
 Studs (outside walls and carrying partitions) 2x4-16" O. C. Bridging in every floor and flat roof span over 8 feet.  
 Joists and rafters: 1st floor \_\_\_\_\_, 2nd \_\_\_\_\_, 3rd \_\_\_\_\_, roof \_\_\_\_\_  
 On centers: 1st floor \_\_\_\_\_, 2nd \_\_\_\_\_, 3rd \_\_\_\_\_, roof \_\_\_\_\_  
 Maximum span: 1st floor \_\_\_\_\_, 2nd \_\_\_\_\_, 3rd \_\_\_\_\_, roof \_\_\_\_\_  
 If one story building with masonry walls, thickness of walls? \_\_\_\_\_ height? \_\_\_\_\_

### If a Garage

No. cars now accommodated on same lot \_\_\_\_\_, to be accommodated \_\_\_\_\_ number commercial cars to be accommodated \_\_\_\_\_  
Will automobile repairing be done other than minor repairs to cars habitually stored in the proposed building? \_\_\_\_\_

APPROVED:

O. N. - 4/18/53 - AJS

### Miscellaneous

Will work require disturbing of any tree on a public street? no  
Will there be in charge of the above work a person competent to see that the State and City requirements pertaining thereto are observed? yes

A. P. Strout

Signature of owner by: William L. Vassar

INSPECTION COPY





(RC) RESIDENCE ZONE - C  
**APPLICATION FOR PERMIT**  
 Third Class  
 Class of Building or Type of Structure \_\_\_\_\_  
 Portland, Maine, April 11, 1953

**PERMIT ISSUED**  
**00530**  
 APR 14 1953  
 CITY of PORTLAND

To the INSPECTOR OF BUILDINGS, PORTLAND, MAINE

The undersigned hereby applies for a permit to erect alter repair demolish install the following building structure equipment in accordance with the Laws of the State of Maine, the Building Code and Zoning Ordinance of the City of Portland, plans and specifications, if any, submitted herewith and the following specifications:

Location 105-107 Woodford St. Within Fire Limits? no Dist. No. \_\_\_\_\_  
 Owner's name and address A. P. Strout, 105 Woodford St. Telephone \_\_\_\_\_  
 Lessee's name and address \_\_\_\_\_ Telephone \_\_\_\_\_  
 Contractor's name and address King Butland, 208 Franklin St. Telephone \_\_\_\_\_  
 Architect \_\_\_\_\_ Specifications \_\_\_\_\_ Plans no No. of sheets \_\_\_\_\_  
 Proposed use of building Dwelling No. families 2  
 Last use \_\_\_\_\_ " \_\_\_\_\_ No. families 2  
 Material frame \_\_\_\_\_ No. stories 2 1/2 Heat \_\_\_\_\_ Style of roof \_\_\_\_\_ Roofing \_\_\_\_\_  
 Other buildings on same lot \_\_\_\_\_ Fee \$ 50  
 Estimated cost \$ 100.

**General Description of New Work**

To demolish 28' of existing front piazza leaving 12'x8' portion in front of doors. Foundations, etc. to remain as is.

CERTIFICATE OF OCCUPANCY  
 REQUIREMENT IS WAIVED

It is understood that this permit does not include installation of heating apparatus which is to be taken out separately by and in the name of the heating contractor. **PERMIT TO BE ISSUED TO King Butland**

**Details of New Work**

Is any plumbing involved in this work? \_\_\_\_\_ Is any electrical work involved in this work? \_\_\_\_\_  
 Is connection to be made to public sewer? \_\_\_\_\_ If not, what is proposed for sewage? \_\_\_\_\_  
 Height average grade to top of plate \_\_\_\_\_ Height average grade to highest point of roof \_\_\_\_\_  
 Size, front \_\_\_\_\_ depth \_\_\_\_\_ No. stories \_\_\_\_\_ solid or filled land? \_\_\_\_\_ earth or rock? \_\_\_\_\_  
 Material of foundation \_\_\_\_\_ Thickness, top \_\_\_\_\_ bottom \_\_\_\_\_ cellar \_\_\_\_\_  
 Material of underpinning \_\_\_\_\_ Height \_\_\_\_\_ Thickness \_\_\_\_\_  
 Kind of roof \_\_\_\_\_ Rise per foot \_\_\_\_\_ Roof covering \_\_\_\_\_  
 No. of chimneys \_\_\_\_\_ Material of chimneys \_\_\_\_\_ of lining \_\_\_\_\_ Kind of heat \_\_\_\_\_ fuel \_\_\_\_\_  
 Framing lumber--Kind \_\_\_\_\_ Dressed or full size? \_\_\_\_\_  
 Corner posts \_\_\_\_\_ Sills \_\_\_\_\_ Girt or ledger board? \_\_\_\_\_ Size \_\_\_\_\_  
 Girders \_\_\_\_\_ Size \_\_\_\_\_ Columns under girders \_\_\_\_\_ Size \_\_\_\_\_ Max. on centers \_\_\_\_\_  
 Studs (outside walls and carrying partitions) 2x4-16" O. C. Bridging in every floor and flat roof span over 8 feet.  
 Joists and rafters: 1st floor \_\_\_\_\_, 2nd \_\_\_\_\_, 3rd \_\_\_\_\_, roof \_\_\_\_\_  
 On centers: 1st floor \_\_\_\_\_, 2nd \_\_\_\_\_, 3rd \_\_\_\_\_, roof \_\_\_\_\_  
 Maximum span: 1st floor \_\_\_\_\_, 2nd \_\_\_\_\_, 3rd \_\_\_\_\_, roof \_\_\_\_\_  
 If one story building with masonry walls, thickness of walls? \_\_\_\_\_ height? \_\_\_\_\_

**If a Garage**

No. cars now accommodated on same lot \_\_\_\_\_, to be accommodated \_\_\_\_\_ number commercial cars to be accommodated \_\_\_\_\_  
 Will automobile repairing be done other than minor repairs to cars habitually stored in the proposed building? \_\_\_\_\_

**Miscellaneous**

Will work require disturbing of any tree on a public street? no  
 Will there be in charge of the above work a person competent to see that the State and City requirements pertaining thereto are observed? yes

**APPROVED:**  
 \_\_\_\_\_  
 \_\_\_\_\_  
 \_\_\_\_\_

By: A. P. Strout  
 Signature of owner \_\_\_\_\_

INSPECTION COPY





FILL IN COMPLETELY AND SIGN WITH INK

PERMIT ISSUED

Permit No. 4557

APR 11 1941

APPLICATION FOR PERMIT FOR HEATING, COOKING OR POWER EQUIPMENT

Portland, Maine, April, 1941

To the INSPECTOR OF BUILDINGS, PORTLAND, ME.

The undersigned hereby applies for a permit to install the following heating, cooking or power equipment in accordance with the Laws of Maine, the Building Code of the City of Portland, and the following specifications:

Location 255 Woodford Street Use of Building dwelling house No. Stories 2 1/2 Existing " "

Name and address of owner of appliance Alonzo T. Strout, 105 Woodford St.

Installer's name and address Harris Oil Co., 17 Main St. So. Portland Telephone 2-8304

General Description of Work

To install Oil Burning Equipment in connection with existing steam heat

IF HEATER, POWER BOILER OR COOKING DEVICE

Is appliance or source of heat to be in cellar? yes If not, which story Kind of Fuel Oil

Material of supports of appliance (concrete floor or what kind) concrete

Minimum distance to wood or combustible material, from top of appliance or casing top of furnace, from top of smoke pipe from front of appliance from sides or back of appliance

Size of chimney flue Other connections to same flue

IF OIL BURNER

Name and type of burner Harris Labeled and approved by Underwriters' Laboratories? yes

Will operator be always in attendance? Type of oil feed (gravity or pressure) gravity

Location oil storage basement No. and capacity of tanks 1 - 275 gal.

Will all tanks be more than seven feet from any flame? yes How many tanks fireproofed?

Amount of fee enclosed? 1.00 (\$1.00 for one heater, etc., 50 cents additional for each additional heater, etc., in same building at same time.) Harris Oil Co.

Signature of Installer Dan Archer

INSPECTION COPY

Permit No. 41/455

Location 105 Woodford St.

Owner Alvin T. Stewart

Date of Permit 4/11/41

Post Card sent

Notif. for inspection INSPECTION NOT COMPLETED

Approval Tag issued

Oil Burner Check List (date) 8/2/41

1. Kind of heat Steam

2. Label No

3. Anti-siphon ✓

4. Oil storage ✓

5. Tank distance ✓

6. Vent Pipe ✓

7. Fill Pipe ✓

8. Gauge ✓

9. Rigidity ✓

10. Feed safety ✓

11. Pipe sizes and material ✓

12. Control valve ✓

13. Ash pit vent ✓

14. Temp. or pressure safety ✓

15. Instruction card ✓

16. 4 ft. 0 in. state in a smoke pipe

NOTES

8/2/41. Mr. Downs, Harris Oil  
will see that burner with  
label is installed, etc.



GENERAL RESIDENCE ZONE  
APPLICATION FOR PERMIT

Permit No. **PERMIT ISSUED**

**0757**

Class of Building or Type of Structure Third Class JUN 4 1936

Portland, Maine, June 4, 1936

To the INSPECTOR OF BUILDINGS, PORTLAND, ME.

The undersigned hereby applies for a permit to erect alter install the following building structure equipment in accordance with the Laws of the State of Maine, the Building Code of the City of Portland, plans and specifications, if any, submitted herewith and the following specifications:

Location 105, Woodford Street Ward 8 Within Fire Limits? no Dist. No. \_\_\_\_\_  
 Owner's or Lessee's name and address Alonzo Strout, 105 Woodford St. Telephone \_\_\_\_\_  
 Contractor's name and address A. J. Bird Co., 52A Portland St. Telephone 2-2725  
 Architect's name and address \_\_\_\_\_  
 Proposed use of building dwelling house No. families 2  
 Other buildings on same lot \_\_\_\_\_  
 Plans filed as part of this application? no No. of sheets \_\_\_\_\_  
 Estimated cost \$ 20. Fee \$ .25

Description of Present Building to be Altered

Material wood No. stories 2 Heat \_\_\_\_\_ Style of roof \_\_\_\_\_ Roofing \_\_\_\_\_  
 Last use dwelling house No. families 2

General Description of New Work

To cut in one new window, first floor rear, for additional light in existing room

It is understood that this permit does not include installation of heating apparatus which is to be taken out separately and in the name of the heating contractor.

CERTIFICATE OF THE NAME OF  
RECORDING DEPARTMENT IS WAIVED

Details of New Work

Size, front \_\_\_\_\_ depth \_\_\_\_\_ No. stories \_\_\_\_\_ Height average grade to top of plat? \_\_\_\_\_  
 Height average grade to highest point of roof \_\_\_\_\_  
 To be erected on solid or bed land? \_\_\_\_\_ earth or rock? \_\_\_\_\_  
 Material of foundation \_\_\_\_\_ Thickness, top \_\_\_\_\_ bottom \_\_\_\_\_  
 Material of underpinning \_\_\_\_\_ Height \_\_\_\_\_ Thickness \_\_\_\_\_  
 Kind of Roof \_\_\_\_\_ Rise per foot \_\_\_\_\_ Roof covering \_\_\_\_\_  
 No. of chimneys \_\_\_\_\_ Material of chimneys \_\_\_\_\_ of lining \_\_\_\_\_  
 Kind of heat \_\_\_\_\_ Type of fuel \_\_\_\_\_ Is gas fitting involved? \_\_\_\_\_  
 Corner posts \_\_\_\_\_ Sills \_\_\_\_\_ Girt or ledger board? \_\_\_\_\_ Size \_\_\_\_\_  
 Material columns under girders \_\_\_\_\_ Size \_\_\_\_\_ Max. on centers \_\_\_\_\_  
 Studs: (outside walls and carrying partitions) 2x4-16" O. C. Girders 6x8 or larger. Bridging in every floor and flat roof span over 8 feet. Sills and corner posts all one piece in cross section.  
 Joists and rafters: 1st floor \_\_\_\_\_, 2nd \_\_\_\_\_, 3rd \_\_\_\_\_, roof \_\_\_\_\_  
 On centers: 1st floor \_\_\_\_\_, 2nd \_\_\_\_\_, 3rd \_\_\_\_\_, roof \_\_\_\_\_  
 Maximum span: 1st floor \_\_\_\_\_, 2nd \_\_\_\_\_, 3rd \_\_\_\_\_, roof \_\_\_\_\_  
 If one story building with masonry walls, thickness of walls? \_\_\_\_\_ height? \_\_\_\_\_

If a Garage

No. cars now accommodated on same lot \_\_\_\_\_ to be accommodated \_\_\_\_\_  
 Total number commercial cars to be accommodated \_\_\_\_\_  
 Will automobile repairing be done other than minor repairs to cars habitually stored in the proposed building? \_\_\_\_\_

Miscellaneous

Will above work require removal or disturbing of any shade tree on a public street? no  
 Will there be in charge of the above work a person competent to see that the State and City requirements pertaining thereto are observed? yes Alonzo Strout

Signature of owner By A J Bird

INSPECTION COPY

6914B

Ward 8 Permit No. 36/757

Location 705 Woodford St.

Owner Alonso Strait

Date of permit 6/4/36

Notif. closing-in

Inspn. closing-in

Final Notif.

Final Inspn. 6/11/36

Cert. of Occupancy issued None

NOTES  
6/11/36 - Work done -  
A. J. S.

~~THREAT TO PUBLIC SAFETY~~

RC





# APPLICATION FOR PERMIT TO REPAIR BUILDING

Third Class Building

SEP 20 1927

Portland, Maine, September 20, 1927

To the INSPECTOR OF BUILDINGS, PORTLAND, ME.

The undersigned hereby applies for a permit to repair the following described building in accordance with the Laws of Maine, the Building Code of the City of Portland, and the following specifications:

Location 105 Woodford Street Ward 8 Within fire limits? No Dist. No. \_\_\_\_\_  
 Owner's name and address Viola M. Strout, 105 Woodford Street Telephone \_\_\_\_\_  
 Contractor's name and address Earl Everett, Falmouth Telephone \_\_\_\_\_  
 Use of building rental apartment 3 families  
 No. stories 2 Height \_\_\_\_\_ ft. Gross area \_\_\_\_\_ sq. ft., Style of roof pitch  
 Type of present roof covering wood shingles

### General Description of New Work

To re-cover entire roof with asphalt shingles

### If Roof Covering is to be Repaired or Renewed

When last repaired? \_\_\_\_\_, Area then repaired \_\_\_\_\_ sq. ft.  
 Are repairs or renewal due to damage by fire? No If so, what area damaged? \_\_\_\_\_ sq. ft.  
 Area of roof to be repaired now? Entire \_\_\_\_\_ sq. ft.  
 Type of roofing to be used Asphalt shingles No. plies \_\_\_\_\_  
 Trade name and grade of roof covering to be used Class C Underwriters Lab. Ruberoid  
 Estimated cost \$ \_\_\_\_\_ Fee \$ .20

Signature of owner \_\_\_\_\_

INSPECTION COPY

4707





Location, ownership, and detail must be correct, complete and legible. Separate application required for every building.

with the law, which you know to be correct.

READ!

### APPLICATION FOR PERMIT TO BUILD BEFORE Commencing Work. PRIVATE GARAGE

Failure To Do So May Prove

**EXPENSIVE!**

Portland, Me., April 17, 1925

To THE INSPECTOR OF BUILDINGS

The undersigned hereby applies for a permit to build, according to the following Specifications:—

Location 107 Woodfords St. Fire Districts No. Ward 2

Name of owner is? Mrs. Viola M. Strout Address 105 Woodfords St.

Name of mechanic is? Owner Address "

Proposes occupancy of building (purpose)? Wood Private garage for two  
cars only, and <sup>two</sup> ~~two~~ space to be let.

Not nearer than two feet from any lot line <sup>including the eaves</sup> ~~with buildings and windows of~~ adjoining property.

A Pyrene fire extinguisher to be kept in garage.

Size of building, No. of feet front? 18; No. of feet rear? 18; No. of feet deep? 18

No. of stories? One

No. of feet in height from the mean grade of street to the highest part of the roof? 12

Floor to be? Concrete

Will the roof be flat, pitch, mansard, or hip? Pitch Material of roofing? Asphalt

Will there be a chimney? No. Will the flues be lined? — No stoves to be used.

Will the building conform to the requirements of the law? Yes.

Will the building be as good in appearance as other surrounding buildings? Yes.

Have you or any person acting for you previously applied for a permit to build a private garage? No.

If so, state the particulars There is a three family house on this lot and the  
adjoining lot, that is the house occupies two lots. The garage will  
set at least six feet from the house.

Estimated Cost, \$260.00

Signature of owner or authorized representative,

Viola M. Strout  
By Alonzo T. Strout

Address,

1549

No. \_\_\_\_\_

APPLICATION FOR  
**PRIVATE GARAGE**

LOCATION

No. <sup>105-9</sup> 107 Woodfords

Apr 17/25

WARD \_\_\_\_\_

PERMIT GRANTED

102



Location, Ownership and detail must be correct, complete and legible.  
 Separate application required for every building.  
 Plans must be filed with this application.

## Application for Permit for Alterations, etc.

To the

Portland, May 14 1925 192

INSPECTOR OF BUILDINGS:

The undersigned applies for a permit to alter the following described building:—

Location 107 Woodfords Street Ward 8 in fire-limits 100  
 Name of Owner or Lessee Viola M. Strout Address 107 Woodfords Street  
 " " Contractor Everett Building Company " 109 Commercial Street  
 " " Architect \_\_\_\_\_ " \_\_\_\_\_  
 Material of Building is wood Style of Roof pitch Material of Roofing shingle  
 Size of Building is 50ft feet long; 30ft feet wide. No. of Stories 2 1/2  
 Cellar Wall is constructed of stone is \_\_\_\_\_ inches wide on bottom and batters to \_\_\_\_\_ inches on top.  
 Underpinning is brick is \_\_\_\_\_ inches thick; is \_\_\_\_\_ feet in height.  
 Height of Building 30ft Wall, if Brick: 1st \_\_\_\_\_ 2d \_\_\_\_\_ 3d \_\_\_\_\_ 4th \_\_\_\_\_ 5th \_\_\_\_\_  
 What was Building last used for? dwelling No. of families? 2  
 What will Building now be used for? dwelling (two families)

Description of Present Bldg.

CIVIL REPORT

### Detail of Proposed Work

Build dormer windows on roof, change partition, cut in windows  
all to comply with the building ordinance

Estimated Cost \$ 300.

### If Extended On Any Side

Size of Extension, No. of feet long? \_\_\_\_\_; No. of feet wide? \_\_\_\_\_; No. of feet high above sidewalk? \_\_\_\_\_  
 No. of Stories high? \_\_\_\_\_; Style of Roof? \_\_\_\_\_; Material of Roofing? \_\_\_\_\_  
 Of what material will the Extension be built? \_\_\_\_\_ Foundation? \_\_\_\_\_  
 If of Brick, what will be the thickness of External Walls? \_\_\_\_\_ inches; and Party Walls \_\_\_\_\_ inches.  
 How will the extension be occupied? \_\_\_\_\_ How connected with Main Building? \_\_\_\_\_

### When Moved, Raised or Built Upon

No. of Stories in height when Moved, Raised, or Built upon? \_\_\_\_\_ Proposed Foundations \_\_\_\_\_  
 No. of feet high from level of ground to highest part of Roof to be? \_\_\_\_\_  
 How many feet will the External Walls be increased in height? \_\_\_\_\_ Party Walls \_\_\_\_\_

### If Any Portion of the External or Party Walls Are Removed

Will an opening be made in the Party or External Walls? \_\_\_\_\_ in \_\_\_\_\_ Story.  
 Size of the opening? \_\_\_\_\_ How protected? \_\_\_\_\_  
 How will the remaining portion of the wall be supported? \_\_\_\_\_

Signature of Owner or Authorized Representative \_\_\_\_\_

Address The Everett Bldg Co.

PERMIT MUST BE OBTAINED BEFORE BEGINNING WORK



105-109 Woodford Street

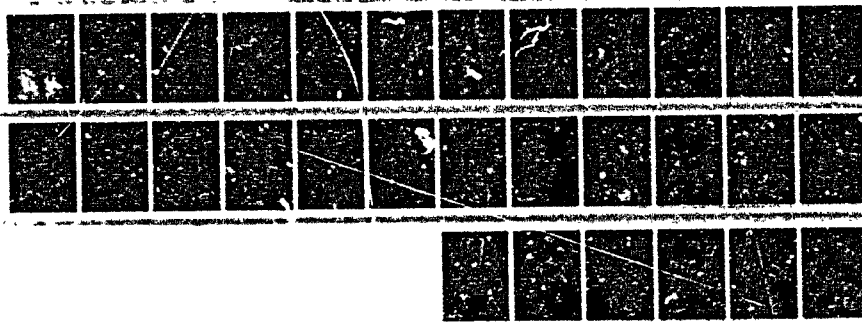



FILL IN AND SIGN WITH INK 00222

APPLICATION FOR PERMIT FOR HEATING, COOKING OR POWER EQUIPMENT

PERMIT ISSUED

MAR 31 1983

Portland, Maine, March 30, 1983

CITY OF PORTLAND

To the INSPECTOR OF BUILDINGS, PORTLAND, ME.

The undersigned hereby applies for a permit to install the following heating, cooking or power equipment in accordance with the Laws of Maine, the Building Code of the City of Portland, and the following specifications:

Location 105-107 Woodford Street Use of Building multi 6 No. Stories 2 New Building Existing "X"
Name and address of owner of appliance Dorothy Stevens - 1 Fairlawn Ave. So. Portland
Installer's name and address Rudi The Plumber - 1231 Forest Ave. Telephone 797-8311

General Description of Work

To install 2 additional gas boilers

IF HEATER, OR POWER BOILER

Location of appliance basement Any burnable material in floor surface or beneath? no
If so, how protected? Kind of fuel? gas
Minimum distance to burnable material, from top of appliance or casing top of furnace
From top of smoke pipe From front of appliance From sides or back of appliance
Size of chimney flue Other connections to same flue
If gas fired, how vented? thru chimney Rated maximum demand per hour 30,000
Will sufficient fresh air be supplied to the appliance to insure proper and safe combustion? BTU Per hour on each yes

IF OIL BURNER

Name and type of burner Labelled by underwriters' laboratories? AGA
Will operator be always in attendance? Does oil supply line feed from top or bottom of tank?
Type of floor beneath burner Size of vent pipe
Location of oil storage Number and capacity of tanks
Low water shut off Make No.
Will all tanks be more than five feet from any flame? How many tanks enclosed?
Total capacity of any existing storage tanks for furnace burners

IF COOKING APPLIANCE

Location of appliance Any burnable material in floor surface or beneath?
If so, how protected? Height of Legs, if any
Skirting at bottom of appliance? Distance to combustible material from top of appliance?
From front of appliance From sides and back From top of smokepipe
Size of chimney flue Other connections to same flue
Is hood to be provided? If so, how vented? Forced or gravity?
If gas fired, how vented? Rated maximum demand per hour

MISCELLANEOUS EQUIPMENT OR SPECIAL INFORMATION

[Empty lines for miscellaneous information]

Amount of fee enclosed? 30.00

APPROVED:

[Signature lines for approval]

Will there be in charge of the above work a person competent to see that the State and City requirements pertaining thereto are observed?

[Signature of Installer]

Signature of Installer

CS 300

FILE COPY

9



PERMIT TO INSTALL PLUMBING

PERMIT NUMBER **2563**

Date Issued **3-30-83**  
 Portland Plumbing Inspector  
 By **ERNOLD R GOODWIN**

App. First Insp.

Date \_\_\_\_\_  
 By \_\_\_\_\_

App. Final Insp.

Date \_\_\_\_\_  
 By \_\_\_\_\_

Type of Bldg.

- Commercial
- Residential
- Single
- Multi Family
- New Construction
- Remodeling

Address		<b>105-107 Woodford St.</b>	
Installation For		<b>multi family - 6</b>	
Owner of Bldg		<b>Dorothy Stevens</b>	
Owner's Address		<b>1 Fairlawn Ave. So. Portland</b>	
Plumber		<b>Bill the Plumber</b>	
NEW	FEEL	NO	<b>3-30-83</b>
			<b>1231 Forest Avenue</b>
			SINKS
			LAVATORIES
			TOILETS
			BATH TUBS
			SHOWERS
			DRAINS FLOOR SURFACE
			HOT WATER TANKS
			TANKLESS WATER HEATERS
		<b>2</b>	<b>6.00</b>
			GARBAGE DISPOSALS
			SEPTIC TANKS
			HOUSE SEWERS
			ROOF LEAKS
			AUTOMATIC WASHERS
			DISHWASHERS
			OTHER
TOTAL			<b>6.00</b>

Building and Inspection Services Dept: Plumbing Inspection



## CITY OF PORTLAND

JOSEPH E. GRAY, JR.  
DIRECTOR OF PLANNING  
AND URBAN DEVELOPMENT

May 4, 1983

Mr. Edward Palmer  
115 Woodford Street  
Portland, Maine 04103

RE: 115 Woodford Street

Dear Sir;

On March 15, 1983 your sewer system was tested for malfunction with a dye being placed in the toilet bowl and flushed through system. At 2:00 P.M. Mr. Williams found a definite green dye in the rear yard at 93 Woodfords Street, this proves a definite malfunction of your system creating a health hazard.

You were previously requested to remedy this malfunction by letter from Mr. John E. Vandoloski, Environmental Health Administrator, where as you have failed to make any effort to correct this health hazard, and an inspection of said location of point of malfunction to your private sewer line this date May 4, 1983 still shows nothing has been done. You are hereby directed to make a connection to the City sewer on Woodford Street within 15 days of date of this letter to correct this health hazard.

Failure to do so will result in legal action by the department and Health Office. We will again inspect this location on May 19 th before such action is taken.

Sincerely,

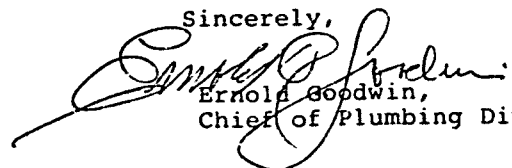
  
Errol Godwin,  
Chief of Plumbing Division

ENC: 2

cc: Corporation Counsel  
P. Samuel Hoffses, Chief of Inspection Services  
John E. Vandoloski, Environmental Health Administrator  
Joseph E. Gray, Director of Planning and Urban Development



**APPLICATION FOR PERMIT**  
**DEPARTMENT OF BUILDING INSPECTIONS SERVICES**  
**ELECTRICAL INSTALLATIONS**

Date 8/6/90, 19\_\_\_\_  
 Receipt and Permit number 01498

To the CHIEF ELECTRICAL INSPECTOR, Portland, Maine:

The undersigned hereby applies for a permit to make electrical installations in accordance with the laws of Maine, the Portland Electrical Ordinance, the National Electrical Code and the following specifications:

LOCATION OF WORK: 107 Woodfoods St., 2nd & 3rd floors  
 OWNER'S NAME: Rudy Casparius ADDRESS: \_\_\_\_\_

	FEES
<b>OUTLETS:</b>	
Receptacles _____ Switches _____ Plugmold _____ ft. TOTAL <u>1-30</u> .....	3.00
<b>FIXTURES: (number of)</b>	
Incandescent _____ Fluorescent _____ (not strip) TOTAL _____	
Strip Fluorescent _____ ft. ....	
<b>SERVICES:</b>	
Overhead _____ Underground _____ Temporary _____ TOTAL amperes _____	
<b>METERS: (number of)</b> _____	
<b>MOTORS: (number of)</b>	
Fractional _____	
1 HP or over _____	
<b>RESIDENTIAL HEATING:</b>	
Oil or Gas (number of units) _____	
Electric (number of rooms) _____	
<b>COMMERCIAL OR INDUSTRIAL HEATING:</b>	
Oil or Gas (by a main boiler) _____	
Oil or Gas (by separate units) _____	
Electric Under 20 kws _____ Over 20 kws _____	
<b>APPLIANCES: (number of)</b>	
Ranges _____ Water Heaters _____	
Cook Tops _____ Disposals _____	
Wall Ovens _____ Dishwashers _____	
Dryers _____ 1 _____ Compactors _____	
Fans _____ Others (denote) _____	
<b>TOTAL: 1</b> .....	1.50
<b>MISCELLANEOUS: (number of)</b>	
Branch Panels _____	
Transformers _____	
Air Conditioners Central Unit _____	
Separate Units (windows) _____	
Signs 20 sq. ft. and under _____	
Over 20 sq. ft. _____	
Swimming Pools Above Ground _____	
In Ground _____	
Fire/Burglar Alarms Residential _____	
Commercial _____	
Heavy Duty Outlets, 220 Volt (such as welders) 30 amps and under _____	
over 30 amps _____	
Circus, Fairs, etc. _____	
Alterations to wires <u>x</u> _____	2.00
Repairs after fire _____	
Emergency Lights, battery _____	
Emergency Generators _____	
INSTALLATION FEE DUE: _____	
FOR ADDITIONAL WORK NOT ON ORIGINAL PERMIT ..... DOUBLE FEE DUE: _____	
FOR REMOVAL OF A "STOP ORDER" (304-16.b) .....	
<b>TOTAL AMOUNT DUE:</b> .....	6.50

**INSPECTION:**

Will be ready on now, 19\_\_\_\_; or Will Call \_\_\_\_\_

CONTRACTOR'S NAME: T. Anapolitano, Inc  
 ADDRESS: 80x 2031; Ptd  
 TEL: 799-0538  
 MASTER LICENSE NO.: #15627 SIGNATURE OF CONTRACTOR: \_\_\_\_\_  
 LIMITED LICENSE NO.: \_\_\_\_\_

INSPECTOR'S COPY — WHITE  
 OFFICE COPY — CANARY  
 CONTRACTOR'S COPY — GREEN

