

88- VANNAH AVENUE

SHAW-WALKER

Pat. cut #920R - Man. cut #9202R - Thr. cut #9203R - Filth cut #9204R



APPLICATION FOR PERMIT

Class of Building or Type of Structure Third Class
Portland, Maine, September 25, 1969

PERMIT ISSUED

SEP 25 1969

CITY OF PORTLAND

To the INSPECTOR OF BUILDINGS, PORTLAND, MAINE

The undersigned hereby applies for a permit to erect alter repair demolish install the following building structure equipment in accordance with the Laws of the State of Maine, the Building Code and Zoning Ordinance of the City of Portland, plans and specifications, if any, submitted herewith and the following specifications:

Location 90 Vannah Ave. Within Fire Limits? _____ Dist. No. _____
 Owner's name and address Irving Holbrook, 90 Vannah Ave. Telephone _____
 Lessee's name and address _____ Telephone _____
 Contractor's name and address All State Home Improvement Co. 217 Brighton Ave. Telephone _____
 Architect _____ Specifications _____ Plans _____ No. of sheets _____
 Proposed use of building Dwelling No. families 1
 Last use _____ No. families _____
 Material frame No. stories 1 1/2 Heat _____ Style of roof _____ Roofing _____
 Other buildings on same lot _____
 Estimated cost \$ _____ Fee \$ 5.00

General Description of New Work

To cover outside walls of dwelling with aluminum siding.

OK JW & J

It is understood that this permit does not include installation of heating apparatus which is to be taken out separately by and in the name of the heating contractor. PERMIT TO BE ISSUED TO contractors

Details of New Work

Is any plumbing involved in this work? _____ Is any electrical work involved in this work? _____
 Is connection to be made to public sewer? _____ If not, what is proposed for sewage? _____
 Has septic tank notice been sent? _____ Form notice sent? _____
 Height average grade to top of plate _____ Height average grade to highest point of roof _____
 Size, front _____ depth _____ No. stories _____ solid or filled land? _____ earth or rock? _____
 Material of foundation _____ Thickness, top _____ bottom _____ cellar _____
 Kind of roof _____ Rise per foot _____ Roof covering _____
 No. of chimneys _____ Material of chimneys _____ of lining _____ Kind of heat _____ fuel _____
 Framing Lumber—Kind _____ Dressed or full size? _____ Corner posts _____ Sills _____
 Size Girder _____ Columns under girders _____ Size _____ Max. on centers _____
 Studs (outside walls and carrying partitions) 2x4-16" O. C. Bridging in every floor and flat roof span over 8 feet.
 Joists and rafters: 1st floor _____, 2nd _____, 3rd _____, roof _____
 On centers: 1st floor _____, 2nd _____, 3rd _____, roof _____
 Maximum span: 1st floor _____, 2nd _____, 3rd _____, roof _____
 if one story building with masonry walls, thickness of walls? _____ height? _____

If a Garage

No. cars now accommodated on same lot _____, to be accommodated _____ number commercial cars to be accommodated _____
 Will automobile repairing be done other than minor repairs to cars habitually stored in the proposed building? _____

APPROVED:

Miscellaneous

Will work require disturbing of any tree on a public street? no
 Will there be in charge of the above work a person competent to see that the State and City requirements pertaining thereto are observed? yes

Irving Holbrook
All State Home Pimp. Co.

CS 301

INSPECTION COPY

Signature of owner by: Irving Holbrook

Permit No.

69/947

Location

90 Lawrence St. Que.

Owner

Shawing Holbrook

Date of permit

9/25/69

Notif. closing-in

Inspn. closing-in

Final Notif.

Final Inspn.

Cert. of Occupancy issued

Staking Out Notice

Form Check Notice

NOTES

Notes section with multiple horizontal lines for text entry.



FILL IN AND SIGN WITH INK

APPLICATION FOR PERMIT FOR HEATING, COOKING OR POWER EQUIPMENT

Portland, Maine, July 14, 1948

PERMIT ISSUED 01200 JUL 15 1948 CITY of PORTLAND

To the INSPECTOR OF BUILDINGS, PORTLAND, MAINE

The undersigned hereby applies for a permit to install the following heating, cooking or power equipment in accordance with the Laws of Maine, the Building Code of the City of Portland, and the following specifications:

Location 92 Vannah Avenue Use of Building Dwelling house No. Stories New Building Existing " Name and address of owner of appliance Benson & Grant, 19 Vannah Avenue Installer's name and address Randall & McAllister, 84 Commercial St. Telephone 3-2341

General Description of Work

To install oil burning equipment in connection with existing steam heating system

IF HEATER, OR POWER BOILER

Location of appliance or source of heat Type of floor beneath appliance If wood, how protected? Kind of fuel Minimum distance to wood or combustible material, from top of appliance or casing top of furnace From top of smoke pipe From front of appliance From sides or back of appliance Size of chimney flue Other connections to same flue If gas fired, how vented? Rated maximum demand per hour

IF OIL BURNER

Name and type of burner Timken Labelled by underwriter's laboratories? yes Will operator be always in attendance? Does oil supply line feed from top or bottom of tank? bottom Type of floor beneath burner concrete Location of oil storage cellar Number and capacity of tanks 1-275 gal. If two 275-gallon tanks, will three-way valve be provided? Will all tanks be more than five feet from any flame? yes How many tanks fire proofed? Total capacity of any existing storage tanks for furnace burners none

IF COOKING APPLIANCE

Location of appliance Kind of fuel Type of floor beneath appliance If wood, how protected? Minimum distance to wood or combustible material from top of appliance From front of appliance From sides and back From top of smokepipe Size of chimney flue Other connections to same flue Is hood to be provided? If so, how vented? If gas fired, how vented? Rated maximum demand per hour

MISCELLANEOUS EQUIPMENT OR SPECIAL INFORMATION

Amount of fee enclosed? 1.00 (\$1.00 for one heater, etc., 50 cents additional for each additional heater, etc., in same building at same time.)

APPROVED:

OK - 7/14/48

Will there be in charge of the above work a person competent to see that the State and City requirements pertaining thereto are observed? yes

Randall & McAllister

Signature of Installer by:

[Handwritten signature]

INSPECTION COPY

Permit No. 48/1200

Location 92 Vassar Ave

Owner Benson & Grand

Date of permit 7/15/48

Approved 7/14/48

NOTES

7/14/48 - all work done
SJD

7/16/48 - Burner assembly

done by facility
at other camp 288

- ~~1 Fill Pipe~~
- ~~2 Vent Pipe~~
- ~~3 Kind of Heat~~
- ~~4 Burner Rigidity & Support~~
- ~~5 Name & Label~~
- ~~6 Stack Control~~
- ~~7 High Limit Control~~
- ~~8 Remote Control~~
- ~~9 Piping Support & Protection~~
- ~~10 Valves in Supply Line~~
- ~~11 Capacity of Tanks~~
- ~~12 Tank Rigidity & Support~~
- ~~13 Tank Distance~~
- ~~14 Oil Gauge~~
- ~~15 Instruction Card~~
- ~~16~~

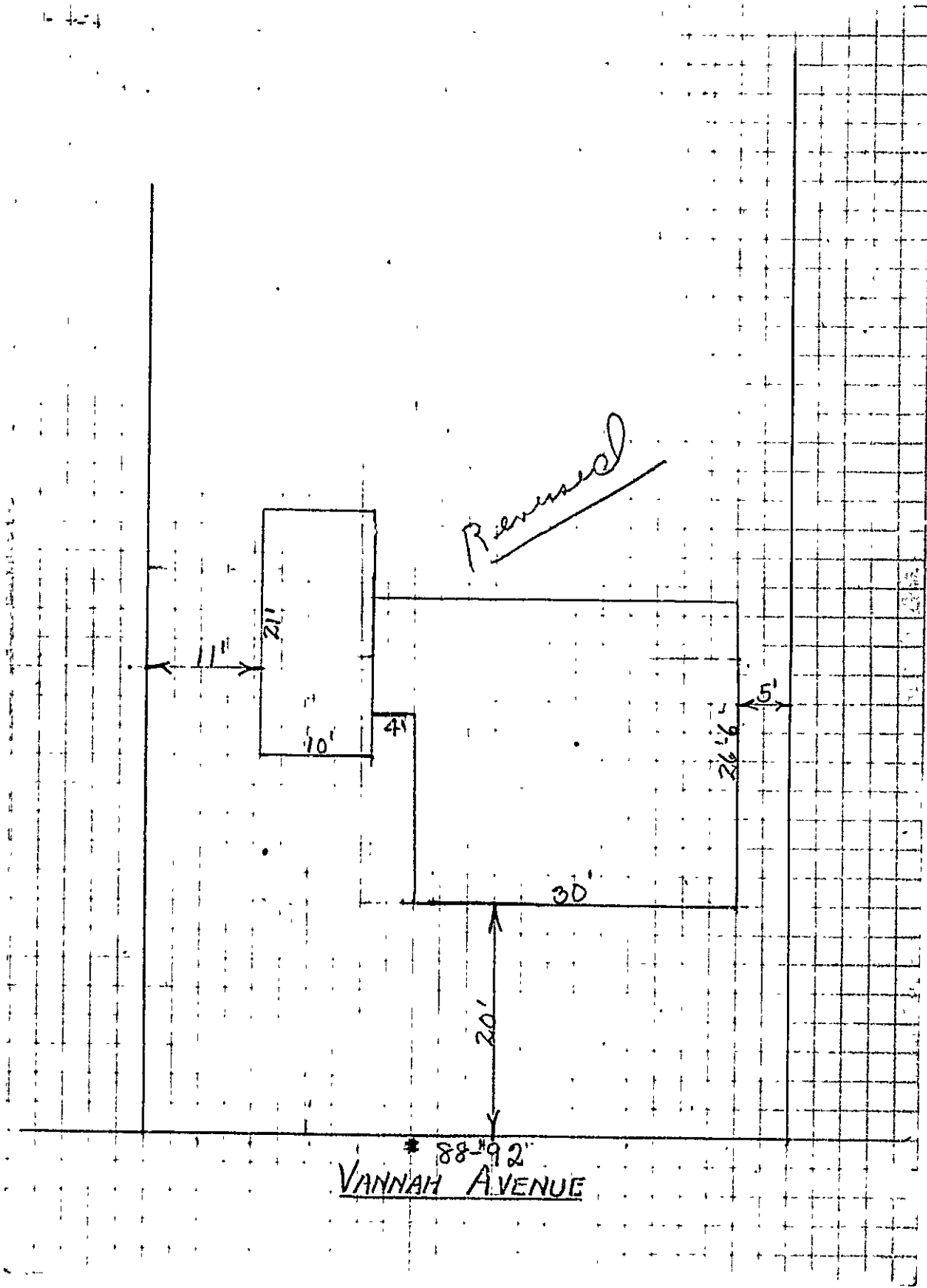

Revised

* 88'-9 1/2"
VANNAH AVENUE

AP 88-92 Vannah Avenue-1

March 24, 1948

Benson & Grant
19 Vannah Avenue
Portland, Maine

Subject: Permit for construction
of new dwelling and attached
garage at 88-92 Vannah Avenue

Gentlemen:

The permit for the above work is issued herewith subject to the following:

1. In order that that the sum of the two side yards may be provided at sixteen feet, the distance required by the Zoning Ordinance in the Residence A Zone where the property is located, you have notified us that you plan to make the overall width of house 34' instead of 35' and the width of the attached garage 10' instead of 11'. Thus on this 60' lot, a total width of 16' will remain unoccupied, with the easterly wall of the dwelling five feet and the westerly wall of the attached garage eleven feet from the respective lot lines. The location plan and application have accordingly been changed to show these dimensions and the permit is issued on this basis.

2. The 2x4 rafters—24" for the garage will not figure out if the roof is to pitch toward the front and rear walls as seems likely. No less than 2x6, 24" on centers are required if pitch of roof is to be over 4" to the foot.

Very truly yours,

Inspector of Buildings

AJS/S

P.S. When forms have been erected and before concrete is poured, please notify us so that we may check the location on the lot.

COPY



CITY OF PORTLAND, MAINE
Department of Building Inspection

Certificate of Occupancy

Issued to **Benson & Grant**

Date of Issue **July 14, 1944**

This is to certify that the building, premises, or part thereof, indicated below, and built—
~~located—described as to use at~~ **83-92 Vannah Avenue**
under Building Permit No. **13/327**, has had final inspection, has been found to conform substantially to requirements of Zoning Ordinance and Building Code of the City, and is hereby approved for occupancy, limited or otherwise, as indicated below.

PORTION OF BUILDING OR PREMISES

Entire Building

APPROVED OCCUPANCY

One-family Dwelling House

Limiting Conditions:

This certificate supersedes
certificate issued

Inspector of Buildings

Notice: This certificate identifies lawful use of building or premises, and ought to be transferred from owner to owner when property changes hands. Copy will be furnished to owner or lessee for one dollar.



(RAA) RESIDENCE ZONE - AA
APPLICATION FOR PERMIT

PERMIT ISSUED

00327
MAR 24 1948

CITY of PORTLAND

Class of Building or Type of Structure Third Class

Portland, Maine, March 22, 1948

To the INSPECTOR OF BUILDINGS, PORTLAND, ME.

The undersigned hereby applies for a permit to erect ~~and alter~~ the following building structure equipment in accordance with the Laws of the State of Maine, the Building Code and Zoning Ordinance of the City of Portland, plans and specifications, if any, submitted herewith and the following specifications:

Location 92-96 Vannah Avenue Within Fire Limits? no Dist. No. _____

Owner's name and address Benson & Grant, 19 Vannah Avenue Telephone 3-9524

Lessee's name and address _____ Telephone _____

Contractor's name and address owners Telephone _____

Architect _____ Specifications _____ Plans yes No. of sheets 4

Proposed use of building Dwelling and attached garage No. families 1

Last use _____ No. families _____

Material _____ No. stories _____ Heat _____ Style of roof _____ Roofing _____

Other buildings on same lot _____

Estimated cost \$ 9000. Fee \$ 4.00

General Description of New Work

34'

To construct $1\frac{1}{2}$ story frame dwelling $31' \times 26'6"$ with $10' \times 21'$ attached garage.

The inside of the garage will be covered, where required by law, with metal lath and plaster. No opening between dwelling and garage.
Concrete floor in garage - 8" at top and 10" at bottom ~~concrete~~ concrete foundation under garage.

It is understood that this permit does not include installation of heating apparatus which is to be taken out separately by and in the name of the heating contractor.

Details of New Work

Is any plumbing work involved in this work? yes Is any electrical work involved in this work? yes

Height average grade to top of plate 23' 12" Height average grade to highest point of roof 23'

Size, front 34' depth 26'6" No. stories 1\frac{1}{2} solid or filled land? solid earth or rock? earth

Material of foundation concrete at least 4' below grade Thickness, top 10" bottom 12" cellar yes

Material of underpinning " to sill Height _____ Thickness _____

Kind of roof pitch-gable Rise per foot 8\frac{1}{2}" Roof covering asphalt roofing Class C Und. Lab.

No. of chimneys 1 Material of chimneys brick of lining tile Kind of heat steam fuel oil

Framing lumber—Kind hemlock Dressed or full size? dressed

Corner posts 4x6 ^{gar.} 4x4 Sills 4x6 ^{gar. - dwg.} Girt or ledger board? _____ Size _____

Girders yes Size 6x10 Columns under girders lally Size 3\frac{1}{2}" Max. on centers 8'

Studs (outside walls and carrying partitions) 2x4-16" O. C. Bricking in every floor and flat roof span over 8 feet. ceiling no dormer gar.

Joists and rafters: 1st floor 2x10, 2nd 2x8, 3rd _____, roof 2x8 (2x4)

On centers: 1st floor 16", 2nd 16", 3rd _____, roof 20" (24")

Maximum span: 1st floor 13', 2nd 13', 3rd _____, roof _____

If one story building with masonry walls, thickness of walls? _____ height? _____

See letter

If a Garage

No. cars now accommodated on same lot _____, to be accommodated 1 number commercial cars to be accommodated none

Will automobile repairing be done other than minor repairs to cars habitually stored in the proposed building? no

Miscellaneous

Will work require disturbing of any tree on a public street? no

Will there be in charge of the above work a person competent to see that the State and City requirements pertaining thereto are observed? yes

Benson & Grant

Signature of owner By: Sterling Grant

APPROVED:

Permit No. 48/327 ¹⁷
Location 88-92 Vannah ave.
Owner Genom & Grant
Date of permit 3/24/48
Notif. closing-in 4/29/48
Inspn. closing-in 4/30/48 4/30/48
~~Reqt. Final Inspection requirement met~~
Final Notif.
Final Inspn 7/13/48
Cert. of Occupancy issued 7/14/47

NOTES
~~3/25/48 - Staking out
G.R. - R.G.
3/26/48 - Rough
excavation made C.L.
4/30/48 - Same C.T.
to close in front
on hall partition 21/2
5/13/48 - R.C. & M.C. collected
in tented and burning
permit. Work done on house
H~~

Handwritten notes and scribbles, possibly including the word "Rough" and "C.L."



FILL IN AND SIGN WITH INK

APPLICATION FOR PERMIT FOR HEATING, COOKING OR POWER EQUIPMENT

Portland, Maine, June 9, 1948

PERMIT ISSUED 00915 JUN 10 1948 CITY of PORTLAND

To the INSPECTOR OF BUILDINGS, PORTLAND, MAINE

The undersigned hereby applies for a permit to install the following heating, cooking or power equipment in accordance with the Laws of Maine, the Building Code of the City of Portland, and the following specifications:

Location 100 Vannah Avenue Use of Building Dwelling No. Stories 1 New Building Existing Existing Name and address of owner of appliance Benson & Grant, 19 Vannah Avenue Installer's name and address John A. Jensen, 98 Columbia Road Telephone 3-6732

General Description of Work

To install steam boiler

IF HEATER, OR POWER BOILER

Location of appliance or source of heat Cellar Type of floor beneath appliance Concrete If wood, how protected? Kind of fuel Oil Minimum distance to wood or combustible material, from top of appliance or casing top of furnace 3' From top of smoke pipe 2' From front of appliance over 4' From sides or back of appliance over 3' Size of chimney flue 8x12 Other connections to same flue None If gas fired, how vented? Rated maximum demand per hour

IF OIL BURNER

Name and type of burner Labelled by underwriter's laboratories? Will operator be always in attendance? Does oil supply line feed from top or bottom of tank? Type of floor beneath burner Location of oil storage Number and capacity of tanks If two 275-gallon tanks, will three-way valve be provided? Will all tanks be more than five feet from any flame? How many tanks fire proofed? Total capacity of any existing storage tanks for furnace burners

IF COOKING APPLIANCE

Location of appliance Kind of fuel Type of floor beneath appliance If wood, how protected? Minimum distance to wood or combustible material from top of appliance From front of appliance From sides and back From top of smoke pipe Size of chimney flue Other connections to same flue Is hood to be provided? If so, how vented? If gas fired, how vented? Rated maximum demand per hour

MISCELLANEOUS EQUIPMENT OR SPECIAL INFORMATION

Amount of fee enclosed? 1.00 (\$1.00 for one heater, etc., 50 cents additional for each additional heater, etc., in same building at same time.)

APPROVED:

OK-6/9/48-ags

Will there be in charge of the above work a person competent to see that the State and City requirements pertaining thereto are observed? Yes

Signature of Installer

John A. Jensen

INSPECTION COPY

Permit No. 48/ 915

Location 9th Vassar Ave

Owner Benson & Stead

Date of permⁿ 6/ 10 /48

Approved 1/13/48

NOTES

1/13/48 - W. L. Stead

~~1/13/48~~



RS RESIDENCE ZONE
APPLICATION FOR PERMIT

Class of Building or Type of Structure Third Class

Portland, Maine, June 13, 1969

PERMIT ISSUED
00924
JUL 20 1969

CITY OF PORTLAND

To the INSPECTOR OF BUILDINGS, PORTLAND, MAINE

The undersigned hereby applies for a permit to erect alter repair demolish install the following building structure equipment in accordance with the Laws of the State of Maine, the Building Code and Zoning Ordinance of the City of Portland, plans and specifications, if any, submitted herewith and the following specifications:

Location 88-98 Veranda St. Within Fire Limits? no Dist. No. _____
 Owner's name and address Jerry Paladino, 169 Veranda St. Telephone _____
 Lessee's name and address _____ Telephone _____
 Contractor's name and address Freeman Richardson, Main St, Gorham Maine Telephone VE-4-1203
 Architect _____ Specifications _____ Plans _____ No. of sheets _____
 Proposed use of building Dwelling No. families 1
 Last use _____ No. families 1
 Material frame No. stories 1 1/2 Heat _____ Style of roof _____ Roofing _____
 Other buildings on same lot _____
 Estimated cost \$ _____ Fee \$ 1.00

General Description of New Work

To move existing dwelling from #167 Veranda Street to the lot at 88-98 Veranda St.

It is understood that this permit does not include installation of heating apparatus which is to be taken out separately by and in the name of the heating contractor. PERMIT TO BE ISSUED TO owner

Details of New Work

Is plumbing involved in this work? _____
 Is electrical work involved in this work? _____
 If not, what is proposed for sewer? _____
 Has septic tank notice been sent? _____ Form notice sent? _____
 Height average grade to top of plate _____ Height average grade to highest point of roof _____
 Size, front _____ depth _____ No. stories _____ solid or filled land? _____ earth or rock? _____
 Material of foundation Concrete at least 4" thickness top _____ bottom _____ cellar _____
 Kind of roof with 3 courses of cement blocks on top of wall _____
 No. of chimneys _____ Material of chimneys _____ of lining _____ Kind of heat _____ fuel _____
 Framing Lumber—Kind _____ Dressed or full size? _____ Corner posts _____ Sills _____
 Size Girder _____ Columns under girders _____ Size _____ Max. on centers _____
 Studs (outside walls and carrying partitions) 2x4-16" O. C. Bridging in every floor and flat roof span over 8 feet.
 Joists and rafters: 1st floor _____, 2nd _____, 3rd _____, roof _____
 On centers: 1st floor _____, 2nd _____, 3rd _____, roof _____
 Maximum span: 1st floor _____, 2nd _____, 3rd _____, roof _____
 If one story building with masonry walls, thickness of walls? _____ Leight? _____

If a Garage

No. cars now accommodated on same lot _____, to be accommodated _____ number commercial cars to be accommodated _____
 Will automobile repairing be done other than minor repairs to cars habitually stored in the proposed building? _____

Miscellaneous

Will work require disturbing of any tree on a public street? no
 Will there be in charge of the above work a person competent to see that the State and City requirements pertaining thereto are observed? yes

Jerry Paladino
Freeman Richardson

Signature of owner _____

by Freeman Richardson
J. E. Maxwell

APPROVED:

CS 301

FILE COPY

88-92 Vannah Avenue

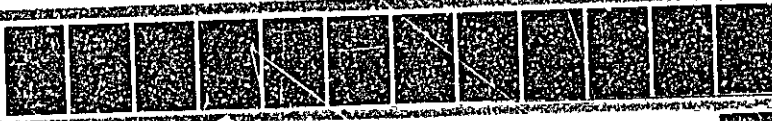



FILL IN AND SIGN WITH INK

00529

APPLICATION FOR PERMIT FOR HEATING, COOKING OR POWER EQUIPMENT

PERMIT ISSUED

JUN 7 1983

Portland, Maine, June 6, 1983

CITY OF PORTLAND

To the INSPECTOR OF BUILDINGS, PORTLAND, ME.

The undersigned hereby applies for a permit to install the following heating, cooking or power equipment in accordance with the Laws of Maine, the Building Code of the City of Portland, and the following specifications:

Location 92 Vannah Avenue Use of Building dwelling - single Stories 1 New Building Existing X
Name and address of owner of appliance Keith Coombs - same
Installer's name and address Ballard Oil & Equip Co. - 135 Marginal Way Telephone 772-1991 04101

General Description of Work

To install boiler & burner - replacement - forced hot water

IF HEATER, OR POWER BOILER

Location of appliance baserent Any burnable material in floor surface or beneath? no
Kind of fuel? # 2 fuel oil
If so, how protected? 3' all around
Minimum distance to burnable material, from top of appliance or casing top of furnace
From top of smoke pipe 8 x 12 From front of appliance From sides or back of appliance
Size of chimney flue Other connections to same flue none
If gas fired, how vented? Rated maximum demand per hour
Will sufficient fresh air be supplied to the appliance to insure proper and safe combustion? yes

IF OIL BURNER

Name and type of burner Beckett - gun Labelled by underwriters' laboratories? yes
Will operator be always in attendance? no Does oil supply line feed from top or bottom of tank? bottom
Type of floor beneath burner cement Size of vent pipe 1 1/2"
Location of oil storage baserent Number and capacity of tanks 1 - 275 gal.
Low water shut off yes Make McDonald Miller No.
Will all tanks be more than five feet from any flame? yes How many tanks enclosed? none
Total capacity of any existing storage tanks for furnace burners 275 gal.

IF COOKING APPLIANCE

Location of appliance Any burnable material in floor surface or beneath?
If so, how protected? Height of legs, if any
Skirting at bottom of appliance? Distance to combustible material from top of appliance?
From front of appliance From sides and back From top of smokepipe
Size of chimney flue Other connections to same flue
Is hood to be provided? If so, how vented? Forced or gravity?
If gas fired, how vented? Rated maximum demand per hour

MISCELLANEOUS EQUIPMENT OR SPECIAL INFORMATION

Amount of fee enclosed? 15.00

APPROVED:

Will there be in charge of the above work a person competent to see that the State and City requirements pertaining thereto are observed?

CS 300

FILE COPY

9

Signature of Installer

Handwritten signature of installer

1366

88-92 Vannah Avenue

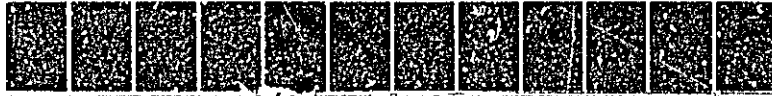

PERMIT TO INSTALL PLUMBING

Date Issued **6-6-83**
 Portland Plumbing Inspector
 By: ERNOLD R. GOODWIN

Address 22 Vannak Avenue PERMIT NUMBER **2578**

Installation For one family

Owner of Bldg.: Keith Coombs

Owner's Address same

Plumber: Ballard Oil & Equip Date. 6-6-83

NEW REPL. 135 Marginal Way NO FEE

App. First Insp.

Date

By

App. Final Insp.

Date

By

Type of Bldg.

- Commercial
- Residential
- Single
- Multi Family
- New Construction
- Remodeling

NEW	REPL.	DESCRIPTION	NO	TEE
		SINKS		
		LAVATORIES		
		TOILETS		
		BATH TUBS		
		SHOWERS		
		DRAINS FLOOR SURFACE		
		HOT WATER TANKS		
x		TANKLESS WATER HEATERS	1	6.00
		GARBAGE DISPOSALS		
		SEPTIC TANKS		
		HOUSE SEWERS		
		ROOF LEADERS		
		AUTOMATIC WASHERS		
		DISHWASHERS		
		OTHER		
TOTAL				6.00

Building and Inspection Services Dept. Plumbing Inspection

ERNOLD R. GOODWIN
 JUN 10 1983
 PLUMBING INSPECTOR



FILL IN AND SIGN WITH INK

00529

APPLICATION FOR PERMIT FOR HEATING, COOKING OR POWER EQUIPMENT

Portland, Maine,

June 6, 1983

PERMIT ISSUED

JUN 7 1983

CITY OF PORTLAND

To: INSPECTOR OF BUILDINGS, PORTLAND, ME.

The undersigned hereby applies for a permit to install the following heating, cooking or power equipment in accordance with the Laws of Maine, the Building Code of the City of Portland, and the following specifications:

Location 92 Vannak Avenue Use of Building Dwelling - single No. Stories 1 New Building Existing 'x' Name and address of owner of appliance Keith Coombs - same Installer's name and address Ballard Oil & Equip Co. - 135 Marginal Way Telephone 772-1991 04101

General Description of Work

To install boiler & burner - replacement - forced hot water

IF HEATER, OR POWER BOILER

Location of appliance basement Any burnable material in floor surface or beneath? no If so, how protected? Kind of fuel # 2 fuel oil Minimum distance to burnable material, from top of appliance or casing top of furnace 3' all around From top of smoke pipe From front of appliance From sides or back of appliance Size of chimney flue 8 x 12 Other connections to same flue none If gas fired, how vented? Rated maximum demand per hour Will sufficient fresh air be supplied to the appliance to insure proper and safe combustion? yes

IF OIL BURNER

Name and type of burner Beckett - gun Labelled by underwriters' laboratories? yes Will operator be always in attendance? no Does oil supply line feed from top or bottom of tank? bottom Type of floor beneath burner cement Size of vent pipe 1 1/2" Location of oil storage basement Number and capacity of tanks 1 - 275 gal. Low water shut off yes Make McDonald Miller No Will all tanks be more than five feet from any flame? yes How many tanks enclosed? none Total capacity of any existing storage tanks for furnace burners 275 gal.

IF COOKING APPLIANCE

Location of appliance Any burnable material in floor surface or beneath? If so, how protected? Height of Legs, if any Skirting at bottom of appliance? Distance to combustible material from top of appliance? From front of appliance From sides and back From top of smokepipe Size of chimney flue Other connections to same flue Is hood to be provided? If so, how vented? Forced or gravity? If gas fired, how vented? Rated maximum demand per hour

MISCELLANEOUS EQUIPMENT OR SPECIAL INFORMATION

Amount of fee enclosed? 15.00

APPROVED: [Signature]

Will there be in charge of the above work a person competent to see that the State and City requirements pertaining thereto are observed?

1366

[Signature]

CS 300

Signature of Installer

INSPECTION COPY

[9] MAJOR 111995