

116-124 CLIFTON STREET

SHAW-WALKER

Full cut # 92011 - Half cut # 92321 - Third cut # 9203R - Fifth cut # 9205R



FILL IN AND SIGN WITH INK

APPLICATION FOR PERMIT FOR HEATING, COOKING OR POWER EQUIPMENT

Portland, Maine. June 23, 1972

PERMIT ISSUED

JUN 26 1972 0720 CITY of PORTLAND

To the INSPECTOR OF BUILDINGS, PORTLAND, ME.

The undersigned hereby applies for a permit to install heating, cooking or power equipment in accordance with the Laws of Maine, the Building Code of Portland, and the following specifications:

Location 120 Clifton St. Use of Building Dwelling No. Stories 4 1/2 Building Existing New Name and address of owner of appliance N.C. Velin Installer's name and address Ballard Oil & Equip., 135 Marginal Way Telephone

General Description of Work

To install oil burner (replacement)

IF HEATER, OR POWER BOILER

Location of appliance basement Any burnable material in floor surface or beneath? no If so, how protected? Kind of fuel? oil Minimum distance to burnable material, from top of appliance or casing top of furnace From top of smoke pipe From front of appliance From sides or back of appliance Size of chimney flue Other connections to same flue If gas fired, how vented? Rated maximum demand per hour Will sufficient fresh air be supplied to the appliance to insure proper and safe combustion?

IF OIL BURNER

Name and type of burner Beckett gun type Labelled by underwriters' laboratories? yes Will operator always in attendance? no Does oil supply line feed from top or bottom of tank? bottom Type of floor beneath burner concrete Size of vent pipe Location of oil storage basement Number and capacity of tanks 1- 275 Low water shut off Make No. Will all tanks be more than five feet from any flame? How many tanks enclosed? Total capacity of any existing storage tanks for furnace burners

IF COOKING APPLIANCE

Location of appliance Any burnable material in floor surface or beneath? If so, how protected? Height of Legs, if any Skirting at bottom of appliance? Distance to combustible material from top of appliance? From front of appliance From sides and back From top of smokepipe Size of chimney flue Other connections to same flue Is hood to be provided? If so, how vented? Forced or gravity? If gas fired, how vented? Rated maximum demand per hour

MISCELLANEOUS EQUIPMENT OR SPECIAL INFORMATION

[Empty lines for miscellaneous information]

Amount of fee enclosed? \$4.00 (\$2.00 for one heater, etc. \$1.00 additional for each additional heater, etc. in same building at same time.)

APPROVED: O.K. - E.B. 6/23/72

Will there be in charge of the above work a person competent to see that the State and City requirements pertaining thereto are observed? yes

Ballard Oil & Equip.

Signature of Installer Richard A. LeBaron

CS 300

INSPECTION COPY

Tom Morrison #1038

NOTES

7-6-72

Incomplete ⁰¹⁹ *[Signature]*

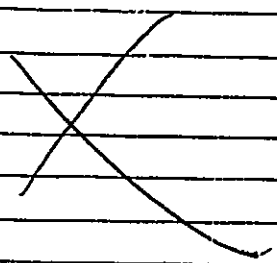

Permit No. 73/0720

Location 120 Clayton St.

Owner W.C. Galentgas

Date of permit 6/26/72

Notif. closing-in

Inf. pr. closing-in

Final Notif. SPM

Final Inspm.

Cert. of Occupancy issued

CITY OF PORTLAND, MAINE

Application for Permit to Install Wires

Permit No. 59006

Issued 6-22, 1972

Portland, Maine

To the City Electrician, Portland, Maine:

The undersigned hereby applies for a permit to install wires for the purpose of conducting electric current, in accordance with the laws of Maine, the Electrical Ordinance of the City of Portland, and the following specifications:

(This form must be completely filled out - Minimum Fee \$1.00)

Owner's Name and Address Michael C. Velintgas 150 Clifton St. City
 Contractor's Name and Address Bell & Co. Portland

Location Use of Building

Number of Families 1 Apartments 1 Stores 1 Number of Stories 1

Description of Wiring: New Work Install new wire for oil burner and controls

Pipe 1 Cable 1 Metal Molding 1 BX Cable 1 Plug Molding (No. of feet) 1

No. Light Outlets 1 Plugs 1 Light Circuits 1 Plug Circuits 1

FIXTURES: No. 1 Fluor. or Strip Lighting (No. feet) 1

SERVICE: Pipe 1 Cable 1 Underground 1 No. of Wires 1 Size 1

METERS: Relocated 1 Added 1 Total No. Meters 1

MOTORS: Number 1 Phase 1 H. P. 1/2 Amps 3.0 Volts 115 Starter 1

HEATING UNITS: Domestic (Oil) 1 No. Motors 1 Phase 1 H.P. 1

Commercial (Oil) 1 No. Motors 1 Phase 1 H.P. 1

Electric Heat (No. of Rooms) 1

APPLIANCES: No. Ranges 1 Watts 1 Brand Feels (Size and No.) 1

Elec. Heaters 1 Watts 1 Extra Cabinets or Panels 1

Miscellaneous 1 Watts 1 Signs (No. Units) 1

Transformers 1 Air Conditioners (No. Units) 1 19. Inspection 19

Will commence 19 Ready to cover in 19

Amount of Fee \$ 2.00

Signed Richard B. ...

Will call

DO NOT WRITE BELOW THIS LINE

SERVICE	METER	GROUND
1	2	3
4	5	6
7	8	9
10	11	12

REMARKS:

INSPECTED BY [Signature] (OVER)

LOCATION *Ch. St. 120*
 INSPECTION DATE *6/28/72*
 WORK COMPLETED *6/28/72*
 TOTAL NO. INSPECTIONS
 REMARKS:

FEEES FOR WIRING PERMITS EFFECTIVE JULY 31, 1963.

WIRING

1 to 30 Outlets \$ 2.00
 31 to 60 Outlets 3.00
 Over 60 Outlets, each Outlet05
 (Each twelve feet or fraction thereof of fluorescent lighting or any type of plug molding will be classed as one outlet).

SERVICES

Single Phase 2.00
 Three Phase 4.00

MOTORS

Not exceeding 50 H.P. 3.00
 Over 50 H.P. 4.00

HEATING UNITS

Domestic (Oil) 2.00
 Commercial (Oil) 4.00
 Electric Heat (Each Room)75

APPLIANCES

Ranges, Cooking Tops, Ovens, Water Heaters, Disposals, Built-in Dishwashers, Dryers, and any permanent built-in appliance — each unit 1.50

MISCELLANEOUS

Temporary Service, Single Phase 1.00
 Temporary Service, Three Phase 2.00
 Circuses, Carnivals, Fairs, etc. 10.00
 Meters, relocate 1.00
 Distribution Cabinet or Panel, per unit 1.00
 Transformers, per unit 2.00
 Air Conditioners, per unit 2.00
 Signs, per unit 2.00

ADDITIONS

5 Outlets, or less 1.00
 Over 5 Outlets, Regular Wiring Rates



APPLICATION FOR PERMIT

PERM 115020
Permit No. 077

Class of Building or Type of Structure Third Class APR 6 1940

Portland, Maine, April 16, 1940

To the INSPECTOR OF BUILDINGS, PORTLAND, ME.

The undersigned hereby applies for a permit to erect also install the following building structure equipment in accordance with the Laws of the State of Maine, the Building Code of the City of Portland, plans and specifications if any, submitted herewith and the following specifications:

Location 120 Clifton Street Within Fire Limits no Dist. No. ---
Corner Codman St.
 Owner's or Lessee's name and address Noelle Foster, 120 Clifton St. Telephone ---
 Contractor's name and address Sterling Grant, 159 Breatwood St. Telephone 4-0159
 Architect --- Plans filed yes No. of sheets 1
 Proposed use of building dwelling house with 2 car garage attached No. families 1
 Other buildings on same lot ---
 Estimated cost \$ 500. Fee \$.75

Description of Present Building to be Altered

Memorandum from Department of Building Inspection, Portland, Maine

120 Clifton, cor. Codman-Owner/Noelle Foster, Contractor, Sterling Grant 4/16/40

To Builder:

2x4 rafters do not satisfy code. At least 2x6 will be necessary but they may be 24 inches from center to center. Location plan shows enclosure to be 20 feet from Codman St., but location plan with permit for original building shows this dimension 25 feet. We are assuming the latter figure is correct. If not please contact this office before going ahead.

OO Noelle D. Foster, 120 Clifton St.

(Signed) Warren McDonald
Inspector of Buildings

The undersigned contractor, _____, hereby certifies, by signing the name of _____

Details of New Work

Is any plumbing work involved in this work? ---
 Is any electrical work involved in this work? --- Height average grade to top of plate ---
 Size, front --- depth --- No stories 1 Height average grade to highest point of roof 14'
 To be erected on solid or filled land? solid earth or rock? earth
 Material of foundation concrete wall Thickness, top 10" bottom 12" cellar no
 Material of underpinning to stay Height --- Thickness ---
 Kind of Roof pitch Rise per foot 6" Roof covering asphalt roofing Class C Und. Lath
 No. of chimneys no Material of chimneys --- of lining ---
 Kind of heat --- Type of fuel --- Is gas fitting involved? ---
 Framing Lumber—Kind hardlock Dressed or Full Size? dressed
 Corner posts 4x6 Sills 4x6 Girt or ledger board? --- Size ---
 Material columns under girders --- Size --- Max. on centers ---
 Studs (outside walls and carrying partitions) 2x4-18" O. C. Girders 6x8 or larger. Bridging in every floor and flat roof span over 8 feet. Sills and corner posts all one piece in cross section.
 Joists and rafters: 1st floor 2x8, 2nd ---, 3rd ---, roof ---
 On centers: 1st floor 16", 2nd ---, 3rd ---, roof 18"
 Maximum span: 1st floor 12', 2nd ---, 3rd ---, roof ---
 If one story building with masonry walls, thickness of walls? --- height? ---

If a Garage

No. cars now accommodated on same lot ---, to be accommodated ---
 Total number commercial cars to be accommodated ---
 Will automobile repairing be done other than minor repairs to cars habitually stored in the proposed building? ---

Miscellaneous

Will above work require removal or disturbing of any shade tree on a public street? no
 Will there be in charge of the above work a person competent to see that the State and City requirements pertaining thereto are observed? yes

INSTRUCTION COPY

Signature of owner Noelle Foster
By Sterling Grant

10/16/40

Permit No. 4-375

Loc'n 120 Clayton St.

Owner Willie Foster

Date of permit 4/16/40

Notif. closing-in

Inspn. closing-in

Final Notif.

Final Inspn. 4/30/40

Cert. of Occupancy issued None

NOTES

4/25/40 - Old piazza
turn down - OK

4/30/40 - Framing cont-
piled - OK

[Faint, mostly illegible handwritten notes on lined paper]

[Faded stamp or form fragment, possibly containing the word 'RECEIVED']



APPLICATION FOR PERMIT **APPROVED**

Class of Building or Type of Structure January 26, 1940

Portland, Maine, Third Class

JAN 27 1940

To the INSPECTOR OF BUILDINGS, PORTLAND

The undersigned hereby applies for a permit to erect/alter/install the following building structure/equipment in accordance with the Laws of the State of Maine, the Building Code of the City of Portland, plans and specifications, if any, submitted herewith and the following specifications:

Location 120 Clifton Street Within Fire Limits? no Dist. No. _____
 Owner's or Lessee's name and address Arlene Foster, 120 Clifton St. Telephone _____
 Contractor's name and address Karl Furst, 19 Inverness St. Telephone 3-3391
 Architect _____ Plans filed no No. of sheets _____
 Proposed use of building dwelling house with one car garage attached No. families 1
 Other buildings on same lot _____
 Estimated cost \$ 100. Fee \$.50

Description of Present Building to be Altered

Material wood No. stories 2-1 Heat _____ Style of roof _____ Roofing _____
 Last use dwelling house with 2 car garage attached No. families 1

General Description of New Work

To change existing 16' opening to 12' opening - 4x8 header (one story - under eave of pitch roof) @ of garage

It is understood that this permit does not include installation of heating apparatus which is to be taken out separately by and in the name of the heating contractor.

Details of New Work

Is any plumbing work involved in this work? no
 Is any electrical work involved in this work? no Height average grade to top of plate _____
 Size, front _____ depth _____ No. stories _____ Height average grade to highest point of roof _____
 To be erected on solid or filled land? _____ earth or rock? _____
 Material of foundation _____ Thickness, top _____ bottom _____ cellar _____
 Material of underpinning _____ Height _____ Thickness _____
 Kind of Roof _____ Rise per foot _____ Roof covering _____
 No. of chimneys _____ Material of chimneys _____ of lining _____
 Kind of heat _____ Type of fuel _____ Is gas fitting involved? _____
 Framing Lumber—Kind _____ Dressed or Full Size? _____
 Corner posts _____ Sills _____ Girt or Ledger board? _____ Size _____
 Material columns under girders _____ Size _____ Max. on centers _____
 Studs (outside walls and carrying partitions) 2x4-16" O. C. Girders 6x8 or larger. Bridging in every floor and flat roof span over 8 feet. Sills and corner posts all one piece in cross section.
 Joists and rafters: 1st floor _____, 2nd _____, 3rd _____, roof _____
 On centers: 1st floor _____, 2nd _____, 3rd _____, roof _____
 Maximum span: 1st floor _____, 2nd _____, 3rd _____, roof _____
 If one story building with masonry walls, thickness of walls? _____ height? _____

If a Garage

No. cars now accommodated on same lot 2 to be accommodated 1
 Total number commercial cars to be accommodated none
 Will automobile repairing be done other than minor repairs to cars habitually stored in the proposed building? no

Miscellaneous

Will above work require removal or disturbing of any shade tree on a public street? no
 Will there be in charge of the above work a person competent to see that the State and City requirements pertaining thereto are observed? yes

Signature of owner Arlene Foster
 By Karl Furst
 INSTRUCTION COPY

NOTICE BY AND IN THE NAME OF THE CITY OF PORTLAND, MAINE, THAT THIS PERMIT IS BEING CLOSED. NO WORK IS TO BE DONE THEREON.

CERTIFICATE OF COMPLETION REQUIRED FOR CLOSING. IS THIS WANTED?

12580

Permit No 40/27
Location 120 Clinton St.
Owner G. Lene Foster
Date of permit 1/27/40.
Notif. closing-in
Inspn. closing-in
Final Notif.
Final Inspn. 12/1/40
Cert. of Occupancy issued None

NOTES

2/1/40 - Work done - ags

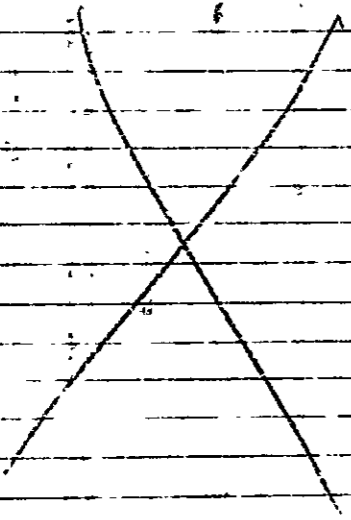



FILL IN COMPLETELY AND SIGN WITH INK

PERMIT ISSUED

Permit No. 2202

APPLICATION FOR PERMIT FOR HEATING, COOKING OR POWER EQUIPMENT

Portland, Maine, December 31, 1938

To the INSPECTOR OF BUILDINGS, PORTLAND, ME.

The undersigned hereby applies for a permit to install the following heating, cooking or power equipment in accordance with the Laws of Maine, the Building Code of the City of Portland, and the following specifications:

Location 116-12 1/2 Clifton Street Use of Building dwelling house No. Stories 2
Name and address of owner Nellie D. Foster, 180 High St. Ward 8
Contractor's name and address Oscar F. Hansen, 120 Franklin St. Telephone 2-3932

General Description of Work

To install steam heating system

IF HEATER, POWER BOILER OR COOKING DEVICE

Is heater or source of heat to be in cellar? Yes If not, which story Kind of Fuel Oil
Material of supports of heater or equipment (concrete floor or what kind) concrete
Minimum distance to wood or combustible material, from top of boiler or casing top of furnace, 3'
from top of smoke pipe 3', from front of heater over 5', from sides or back of heater over 5'
Size of chimney flue 8x12 Other connections to same flue none

IF OIL BURNER

Name and type of burner Labeled and approved by Underwriters' Laboratories?
Will operator be always in attendance? Type of oil feed (gravity or pressure)
Location oil storage No. and capacity of tanks
Will all tanks be more than seven feet from any flame? How many tanks fireproofed?
Amount of fee enclosed? 1.00 (\$1.00 for one heater, etc., 50 cents additional for each additional heater, etc., in same building at same time.)

INSPECTION COPY

Signature of contractor Oscar F. Hansen

S-2387785-21
Ward 8 Permit No. 38/2202
Location 116-124 Clifton St
Owner Nellie D. Foster
Date of permit 12/31/38

Post Card sent

Notif. for insp.

Approval Tax issued 3/9/39

Oil Burner Check List (date)

1. Kind of heat
2. Label
3. Anti-siphon
4. Oil storage
5. Tank distance
6. Vent pipe
7. Fill pipe
8. Gauge
9. Rigidity
10. Feed safety
11. Pipe sizes and material
12. Control valve
13. Ash pit vent
14. Temp. or pressure safety
15. Instruction card
- 16.

NOTES

3/9/39 - Burner needs
pick up around

P. 58/2108-I

March 18, 1934

and Tampa Ice Company,
32 Barrera Street,
Havana, Cuba

Gentlemen:

Please have an instruction card relating to the operation of the
oil burner at the home of Nellie D. Foster at 116-124 Clifton Street,
posted prominently in place near the oil burner, and thus satisfy the
oil burner regulations.

Very truly yours,

W. D. F.
Nellie D. Foster,
116-124 Clifton Street

Inspector of buildings



FILL IN COMPLETELY AND SIGN WITH INK

PERMIT ISSUED

APPLICATION FOR PERMIT FOR HEATING, COOKING OR POWER EQUIPMENT

2106

DEC 7 1938

To the INSPECTOR OF BUILDINGS, PORTLAND, ME.

Portland, Maine, December 7, 1938

The undersigned hereby applies for a permit to install the following heating, cooking or power equipment in accordance with the Laws of Maine, the Building Code of the City of Portland, and the following specifications:

Location 116-124 Clifton Street Use of Building dwelling house No. Stories 2
Name and address of owner Nellie D. Foster, 180 High Street Ward 9
Contractor's name and address Portland Sebago Ice Co., 302 Commercial St. Telephone 3-2911

General Description of Work

To install Oil Burning Equipment in connection with steam heat

IF HEATER, POWER BOILER OR COOKING DEVICE

Is heater or source of heat to be in cellar? yes If not, which story Kind of Fuel Oil
Material of supports of heater or equipment (concrete floor or what kind) concrete
Minimum distance to wood or combustible material, from top of boiler or casing top of furnace,
from top of smoke pipe, from front of heater from sides or back of heater
Size of chimney flue Other connections to same flue

IF OIL BURNER

Name and type of burner Master-Kraft Labeled and approved by Underwriters' Laboratories? yes
Will operator be always in attendance? Type of oil feed (gravity or pressure) pressure
Location oil storage basement No. and capacity of tanks 1 - 275 gal.
Will all tanks be more than seven feet from any flame? yes How many tanks fireproofed?

Amount of fee enclosed? 1.00 (\$1.00 for one heater, etc., 50 cents additional for each additional heater, etc., in same building at same time.)

INSPECTION COPY

Signature of contractor

By Harry Westcott

1515 C

See 38/1185
Permit No. 38/2106
Location 116-124 Clifton St
Owner Nellie D. Foster
Date of permit 12/7/38
Post Card sent

Notif. for insp.

Approval Tag issued 3/29/39

Oil Burner Check List (date) 3/9/39

1. Kind of heat straw
2. Label ✓
3. Anti-siphon ✓
4. Oil storage ✓
5. Tank distance ✓
6. Vent pipe ✓
7. Fill pipe ✓
8. Gauge ✓
9. Rigidity ✓
10. Feed safety ✓
11. Pipe sizes and material ✓
12. Control valve ✓
13. Ash pit vent ✓
14. Temp. or pressure safety ✓
15. Instruction card ?
- 16.

NOTES
3/16/39

P.39/1785-I

B-3-25-39-S

March 18, 1933

Mr. P. A. Washland,
233 Hussey Street,
South Portland, Maine

Dear Sir:

In the new dwelling of Nellie B. Foster at 116-124 Clifton Street, fire stops are needed in the basement around the sink drain and water pipes; the spring on the fire door between house and garage requires tightening so that it will close tightly and without fail; pointing up is required around the thimble where the smokepipe enters the chimney in the cellar.

Please have these matters all taken care of at least by March 24, 1933 and notify this office when they are finished so that another inspection may be made.

I note that the dwelling house has been occupied although no certificate of occupancy has been issued from this department as required by State law and by the Building Code. You, as contractor, ought to have notified this office for final inspection sufficient season so that we could have made the inspection, had whatever deficiencies that were found corrected, and the certificate of occupancy actually issued to the owner before the building was finally occupied.

It is true that we notified the owner by mail on December 15th of this requirement for final inspection and certificate of occupancy, but I feel that you, as contractor, ought to be informed about these requirements and to have notified us irrespective of whether or not the owner did.

We are not trying to embarrass anybody, but I am emphasizing this point so that in future jobs you will be sure to take care of this final notice.

Very truly yours,

WLD/R
CC: Nellie B. Foster,
116-124 Clifton Street

Inspector of Buildings

P. 38/1785-I
1-10-21-38-S

December 28, 1938

Mr. Oscar F. Hanson,
130 Franklin Street,
Portland, Maine

Dear Sir:

A heater has been installed in the new dwelling under construction for Nellie D. Foster at 216-214 Clifton Street without a permit first having been secured from this department as required by law, and it is reported to me that you are the party who actually installed it.

These permits for heating devices and all other permits are required to be secured before the work involved in the permit is commenced.

It will be necessary for you to apply for a permit to cover installation of this heater giving all information as to the size of the chimney flue, the number of other connections to the flue, the clearances from smokepipe and sides, front and back of heater in precisely the same manner as though the heater had not been installed.

Please attend to this matter without fail by December 30, 1938.

Very truly yours, .

EMH/H

Inspector of Buildings

CC: P. A. Nashland
239 Mussey Street
South Portland, Maine

STATEMENT ACCOMPANYING APPLICATION FOR BUILDING PERMIT
for one family dwelling house
at 116-124 Clifton Street

Date 10/17/38

Walter D. Fowler

1. In whose name in the title of the property now recorded *Walter D. Fowler*
2. Are the boundaries of the property in the vicinity of the proposed work shown clearly on the ground, and how? *Yes*
3. Is the outline of the proposed work not staked out upon the ground? If not, will you notify the Inspection Office when the work is staked out and before any of the work is commenced? *Yes*
4. What is to be maximum projection or overhang of eaves or drip? *1'0"*
5. Do you assume full responsibility for the correctness of the location plan or statement of location filed with this application, and does it show the complete outline of the proposed work on the ground, including bay windows, porches, and other projections? *Yes*
6. Do you assume full responsibility for the correctness of all statements in the application concerning the sizes, design and use of the proposed building? *Yes*
7. Do you understand that in case changes are proposed in the location of the work or in any of the details specified in the application that a revised plan and application must be submitted to this office before the changes are made? *Yes*

Walter D. Fowler

SINGLE RESIDENCE ZONE
APPLICATION FOR PERMIT **PERMIT ISS**
 of Building or Type of Structure Third Class **1785**

OCT 18 1938

To the INSPECTOR OF BUILDINGS, PORTLAND, ME.

Portland, Maine, October 17, 1938

The undersigned hereby applies for a permit to erect ~~alter~~ install the following building structure ~~equipment~~ in accordance with the Laws of the State of Maine, the Building Code of the City of Portland, plans and specifications, if any, submitted herewith and the following specifications:

Location 116-124 Clifton Street Ward 8 Within Fire Limits? no Dist. No. _____
 Owner's or Lessee's name and address Walter D. Foster, 120 High Street Telephone _____
 Contractor's name and address P. S. Washland, 239 Munsey Street, So. Portland Telephone 31313
 Architect _____

Proposed use of building dwelling house with 2 car garage attached Plans filed yes No of sheets _____
 Other buildings on same lot _____ No. families 1

Estimated cost \$ 1,275 Gar. .50
 Fee \$ 1.25 \$ 1.75

Description of Present Building to be Altered

Material _____ No. stories _____ Heat _____ Style of roof _____ Roofing _____
 Last use _____ No. families _____

General Description of New Work

To erect one family frame dwelling house with 2 car garage attached
 (brick veneer on front of building)
 The inside of the garage will be covered, where required by law, with metal lath and plaster

It is understood that this permit does not include installation of heating apparatus which is to be taken out separately by and in the name of the heating contractor.

Details of New Work

knock dressed Height average grade to top of plate 22'
 Size, front 60'8" depth 22' No. stories 2 Height average grade to highest point of roof 25'
 To be erected on solid or filled land? solid earth or rock? earth
 Material of foundation concrete concrete trench wall under garage Thickness, top 16" - 18" bottom 12"
 Material of underpinning to sill sill at least 8" above grade Height _____ Thickness _____
 Kind of Roof pitch Rise per foot 10" Roof covering Asphalt roofing Class C Und. Lab.
 No. of chimneys 1 Material of chimneys brick of lining tile
 Kind of heat steam Type of fuel oil Is gas fitting involved? no
 Corner posts 4x6 Sills 4x6 Girt or ledger board? girt Size 2x4
 Material columns under girders lally columns Size 4" Max. on centers 8'
 Studs (outside walls and carrying partitions) 2x4-16" O. C. Girders 6x8 or larger. Bridging in every floor and flat roof span over 8 feet Sills and corner posts all one piece in cross section.
 Joists and rafters: 1st floor 2x10, 2nd 2x10, 3rd 2x6 stairway - no dormers roof 2x6
 On centers: 1st floor 16", 2nd 16", 3rd 16" roof 16"
 Maximum span: 1st floor 12'4", 2nd 12'4", 3rd 16'14" roof _____
 If one story building with masonry walls, thickness of walls? concrete floor in garage height? _____

If a Garage

No. cars now accommodated on same lot none to be accommodated 2
 Total number commercial cars to be accommodated none
 Will automobile repairing be done other than minor repairs to cars habitually stored in the proposed building? no

Miscellaneous

Will above work require removal or disturbing of any shade tree on a public street? no
 Will there be in charge of the above work a person competent to see that the State and City requirements pertaining thereto are observed? yes

INSPECTION COPY
 Signature of owner Walter D. Foster
Walter D. Foster
 CHIEF OF FIRE DEPT.

Permit No. 38/1785
 116-124 Cent. St.
 Need a D. Notes
 of permit 10/19/38
 ng-in 12/10/38 12/14/38
 ng-in 12/15/38 - QJ
 Inspection Requirement 12/15/38
 Final Inspn. 3/29/39 - QJ
 Cert. of Occupancy issued 3/29/39

NOTES
 10/17/38 Location as shown on plan is somewhat off center to street. Do front wall not extend north about 6' x 5' on house. A. Q. J.
 10/19/38 - Working on foundation
 10/29/38 - Same - QJ
 11/11/38 - Slab/under base from foundation wall - QJ
 11/14/38 - Framing started - QJ
 11/19/38 - Solved stone framed - QJ
 11/21/38 - Shingling roof - QJ

porch of house on adjacent lots. Plan calls for 10' wide porch. But it was 5' wide - QJ
 10/19/38 - No distinction Treasurer's list says that there were two lots of land totaling a front lot of 1/2 acre. But the deed to the owners of taking out A. Q. J. on new location - QJ
 10/24/38 - Creation of front lot started - QJ
 10/26/38 - Working on foundation - QJ
 10/29/38 - Same - QJ
 11/11/38 - Slab/under base from foundation wall - QJ
 11/14/38 - Framing started - QJ
 11/19/38 - Solved stone framed - QJ
 11/21/38 - Shingling roof - QJ

11/30/38 - Raining bricks - Miss Maxwell
 venter - QJ
 12/15/38 - Gave green tag to close in without taxation that no working is to be covered until inspected + approved. Heat installed by Oscar J. J. J. permit as yet - QJ
 12/28/38 - Better - QJ
 1/9/39 - Found needed in basement around sink drain + water pipes. Spring on fire on between house - garage needs tightening - Painting up needed around chimney in chimney to which heater is attached - Oil burner OK except for instructions card - Heat OK - QJ
 House occupied - QJ
 3/16/39 - Better - QJ
 3/29/39 - Matter taken care of - QJ

116-124 CLIFTON STREET

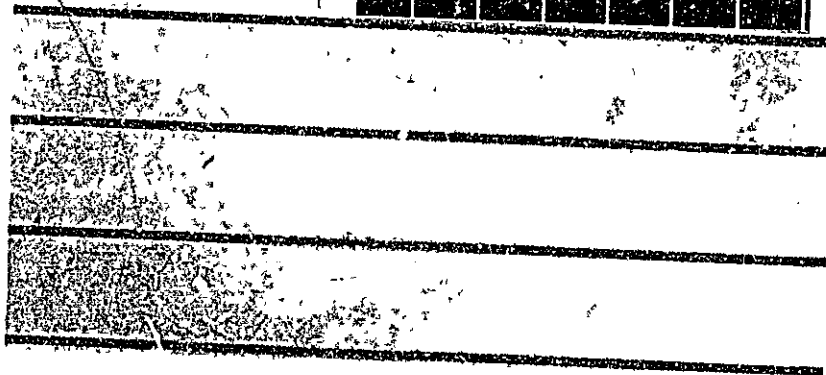
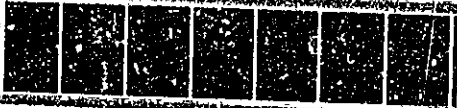



APPLICATION FOR PERMIT
DEPARTMENT OF BUILDING INSPECTIONS SERVICES
ELECTRICAL INSTALLATIONS

filed

Date Feb. 29, 1984
 Receipt and Permit number B 19942

To the CHIEF ELECTRICAL INSPECTOR, Portland, Maine:

The undersigned hereby applies for a permit to make electrical installations in accordance with the laws of Maine, the Portland Electrical Ordinance, the National Electrical Code and the following specifications:

LOCATION OF WORK: 120 Clifton St.
 OWNER'S NAME: Pratt ADDRESS: lives there

OUTLETS: Receptacles _____ Switches _____ Plugmold _____ ft. TOTAL _____ FEES

FIXTURES: (number of)
 Incandescent _____ Fluorescent _____ (not strip) TOTAL _____
 Strip Fluorescent _____ ft. _____

SERVICES: Overhead Underground _____ Temporary _____ TOTAL amperes 100 3.00
 .50

METERS: (number of) 1

MOTORS: (number of)
 Fractional _____
 1 HP or over _____

RESIDENTIAL HEATING:
 Oil or Gas (number of units) _____
 Electric (number of rooms) _____

COMMERCIAL OR INDUSTRIAL HEATING:
 Oil or Gas (by a main boiler) _____
 Oil or Gas (by separate units) _____
 Electric Under 20 kws _____ Over 20 kws _____

APPLIANCES (number of)
 Ranges _____ Water Heaters _____
 Cook Tops _____ Disposals _____
 Wall Ovens _____ Dishwashers _____
 Dryers _____ Compactors _____
 Fans _____ Others (denote) _____

TOTAL _____

MISCELLANEOUS: (number of)
 Branch Panels _____
 Transformers _____
 Air Conditioners Central Unit _____
 Separate Units (windows) _____
 Signs 20 sq. ft. and under _____
 Over 20 sq. ft. _____
 Swimming Pools Above Ground _____
 In Ground _____
 Fire/Burglar Alarms Residential _____
 Commercial _____
 Heavy Duty Outlets 220 Volt (such as welders) 30 amps and under _____
 over 30 amps _____
 Circus, Fairs, etc. _____
 Alterations to wires _____
 Repairs after fire _____
 Emergency Lights, battery _____
 Emergency Generators _____

FOR ADDITIONAL WORK NOT ON ORIGINAL PERMIT INSTALLATION FEE DUE:
 FOR REMOVAL OF A "STOP ORDER" (304-16.b) DOUBLE FEE DUE.
 TOTAL AMOUNT DUE: 3.50
 min 5.00

INSPECTION.
 Will be ready on _____, 19__; or Will Call
 CONTRACTOR'S NAME: Breggia Electric
 ADDRESS: 15 East Kidder St.
 TEL.: _____
 MASTER LICENSE NO.: 3931 SIGNATURE OF CONTRACTOR: *[Signature]*
 LIMITED LICENSE NO.: _____

INSPECTOR'S COPY — WHITE
 OFFICE COPY — CANARY
 CONTRACTOR'S COPY — GREEN

ELECTRICAL INSTALLATIONS —

Permit Number 19942
Location 120 Clifton St.
Owner Pratt
Date of Permit 2-29-84
Final Inspection 5-3-84
By Inspector Lobby
Permit Application Register Page No. 24

INSPECTIONS: Service

Service called in

Closing-in

✓ by Lobby
5-3-84

by

PROGRESS INSPECTIONS:

CODE
COMPLIANCE
COMPLETED

DATE 5-3-84

DATE:

REMARKS:

Vertical lines for remarks.



APPLICATION FOR PERMIT
DEPARTMENT OF BUILDING INSPECTIONS SERVICES
ELECTRICAL INSTALLATIONS

filed

Date Feb. 29, 1984
 Receipt and Permit number B 19942

To the CHIEF ELECTRICAL INSPECTOR, Portland, Maine:

The undersigned hereby applies for a permit to make electrical installations in accordance with the laws of Maine, the Portland Electrical Ordinance, the National Electrical Code and the following specifications:

LOCATION OF WORK: 120 Clifton St.
 OWNER'S NAME: Pratt ADDRESS: lives there

FEES

OUTLETS: Receptacles _____ Switches _____ Plugmold _____ ft. TOTAL _____

FIXTURES: (number of) Incandescent _____ Fluorescent _____ (not strip) TOTAL _____

Strip Fluorescent _____ ft. _____

SERVICES: Overhead Underground _____ Temporary _____ TOTAL amperes 100 3.00

METERS: (number of) 1 _____ .50

MOTORS: (number of) Fractional _____ 1 HP or over _____

RESIDENTIAL HEATING: Oil or Gas (number of units) _____ Electric (number of rooms) _____

COMMERCIAL OR INDUSTRIAL HEATING: Oil or Gas (by a main boiler) _____ Oil or Gas (by separate units) _____ Electric Under 20 kws _____ Over 20 kws _____

APPLIANCES: (number of) Ranges _____ Cook Tops _____ Wall Ovens _____ Dryers _____ Fans _____

Water Heaters _____ Disposals _____ Dishwashers _____ Compactors _____ Others (denote) _____

TOTAL _____

MISCELLANEOUS: (number of) Branch Panels _____ Transformers _____

Air Conditioners: Central Unit _____ Separate Units (windows) _____

Signs 20 sq. ft. and under _____ Over 20 sq. ft. _____

Swimming Pools Above Ground _____ In Ground _____

Fire/Burglar Alarms Residential _____ Commercial _____

Heavy Duty Outlets, 220 Volt (such as welders) 30 amps and under _____ over 30 amps _____

Circus, Fairs, etc. _____

Alterations to wires _____

Repairs after fire _____

Emergency Lights, battery _____

Emergency Generators _____

INSTALLATION FEE DUE: _____

FOR ADDITIONAL WORK NOT ON ORIGINAL PERMIT' DOUBLE FEE DUE: _____

FOR REMOVAL OF A "STOP ORDER" (304-16.b) TOTAL AMOUNT DUE: 3.50

min 5.00

INSPECTION: Will be ready on _____, 19__; or Will Call xx

CONTRACTOR'S NAME: Breggia Electric

ADDRESS: 15 East Kidder St.

TEL.: _____ SIGNATURE OF CONTRACTOR: *[Signature]*

MASTER LICENSE NO.: 3931

LIMITED LICENSE NO.: _____

INSPECTOR'S COPY — WHITE
 OFFICE COPY — CANARY
 CONTRACTOR'S COPY — GREEN

