47-51 CHENERY STREET

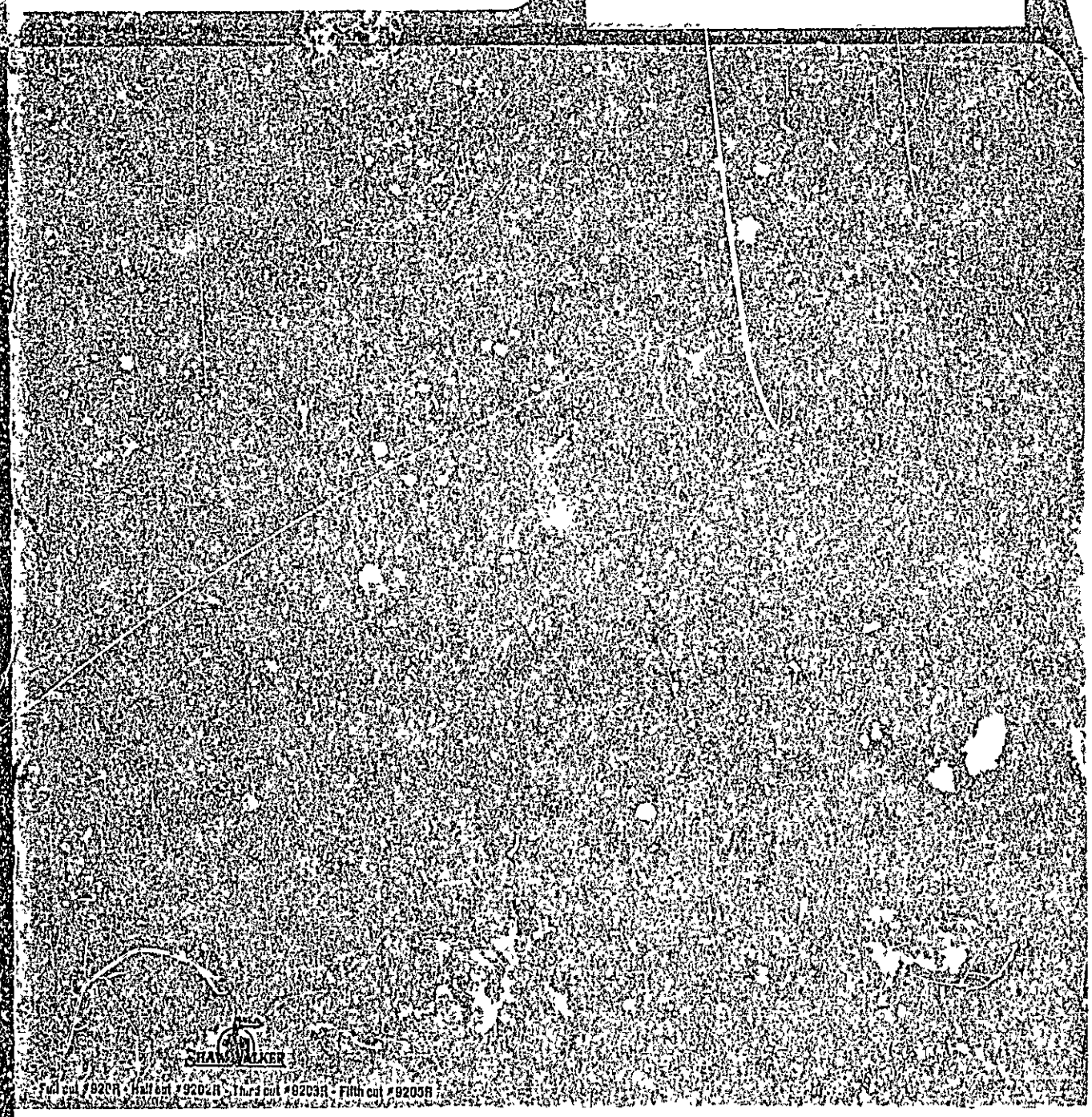

APPLICATION FOR PERMIT

PERMIT ISSUED
APR 15 1982
CITY of PORTLAND

B.O.C.A. USE GROUP .....

B.O.C.A. TYPE OF CONSTRUCTION ..... 00203 .....

ZONING LOCATION ..... PORTLAND, MAINE .. April 14, 19..

To the CHIEF OF BUILDING & INSPECTION SERVICES, PORTLAND, MAINE

The undersigned hereby applies for a permit to erect, alter, repair, demolish, move or install the following building, structure, equipment or change use in accordance with the Laws of the State of Maine, the Portland B.O.C.A. Building Code and Zoning Ordinance of the City of Portland, plans and specifications, if any, submitted herewith and the following specifications:

LOCATION ...49 Cherery ..... Fire District #1 ☐ #2 ☐

1 Owner's name and address ..... Lefebvre - same ..... Telephone 773-5804

2. Lessee's name and address ..... Telephone .....

3 Contractor's name and address .....Owner..... Telephone .....

..... No. of sheets .....

Proposed use of building ..open deck enclosure ..... No. families ... 1...

Last use ..... No families .....

Material ..... No. stories ..... Heat ..... Style of roof ..... Roofing .....

Other buildings on same lot .....

Estimated contractural cost $..1,000 ...

FIELD INSPECTOR--Mr .....

@ 775-5451

Appeal Fees	$ .....
Base Fee	...15.00.....
Late Fee	.....
TOTAL	$ .....15.00...

To enclose existing open sun deck to be made into porch as per plans. ± 2 sheets of plans.

Send permit to # 1

Stamp of Special Conditions

NOTE TO APPLICANT: Separate permits are required by the installers and subcontractors of heating, plumbing, electrical and mechanicals

DETAILS OF NEW WORK

Is any plumbing involved in this work? ..... Is any electrical work involved in this work? ... .

Is connection to be made to public sewer? ..... If not, what is proposed for sewage? .....

Has septic tank notice been sent? ..... Form notice sent? ....

Height average grade to top of plate ..... Height average grade to highest point of roof ....

Size, front ..... depth ..... No. stories ..... solid or filled land? ..... earth or rock? .....

Material of foundation ..... Thickness, top ..... bottom ..... cellar .....

Kind of roof ..... Rise per foot ..... Roof covering .....

No. of chimneys ..... Material of chimneys ..... of lining .... Kind of heat ... . fuel ..... .

Framing Lumber—Kind ..... Dressed or full size? ..... Corner posts ..... Sills . .....

Size Girder ..... Columns under girders ..... Size ..... Max. on centers .....

Studs (outside walls and carrying partitions) 2x4-16" O. C. Bridging in every floor and flat roof span over 8 feet

Joists and rafters: 1st floor . ....., 2nd ....., 3rd ....., roof .....

On centers 1st floor ....., 2nd ....., 3rd ...., roof .....

Maximum span: 1st floor ....., 2nd ....., 3rd ...., roof .....

If one story building with masonry walls, thickness of walls? .... height? .....

IF A GARAGE

No. cars now accommodated on same lot ....., to be accommodated .... number commercial cars to be accommodated .. ..

Will automobile repairing be done other than minor repairs to cars habitually stored in the proposed building? .....

APPROVALS BY:	*DATE*
BUILDING INSPECTION—PLAN EXAMINER	
ZONING:	
BUILDING CODE:	
Fire Dept ·	
Health Dept ·	
Others.	

MISCELLANEOUS

Will work require disturbing of any tree on a public street? .....

Will there be in charge of the above work a person competent to see that the State and City requirements pertaining thereto are observed? .....

Signature of Applicant ..... Phone # ...same.....

Type Name of above John J. LeFebvre .... 1☐ 2☐ 3☐ 4☐

Other .. ..

and Address .....

(2)

FIELD INSPECTOR'S COPY APPLICANT'S COPY OFFICE FILE COPY

R3 RESIDENCE ZONE

APPLICATION FOR PERMIT

PERMIT ISSUED
JUN 15 1971
CITY of PORTLAND

Class of Building or Type of Structure _____

Portland, Maine, June 14 1971

To the INSPECTOR OF BUILDINGS, PORTLAND, MAINE

The undersigned hereby applies for a permit to erect alter repair demolish install the following building structure equipment in accordance with the Laws of the State of Maine, the Building Code and Zoning Ordinance of the City of Portland, plans and specifications, if any, submitted herewith and the following specification :

Location 49 Chenery Street, Portland Within Fire Limits? _____ Dist. No. _____

Owner's name and address Etta M. Brigham Telephone 773-4992

Lessee's name and address _____ Telephone _____

Contractor's name and address Maine Shawnee Step Co., Inc., Auburn Telephone _____

Architect _____ Specifications _____ Plans _____ No. of sheets _____

Proposed use of building Dwelling No. families 1

Last use _____ No. families _____

Material _____ No. stories 1½ Heat _____ Style of roof _____ Roofing _____

Other buildings on same lot _____

Estimated cost $ 367.00 Fee $ 3.00

General Description of New Work

SIDE Shawnee step 5' wide, 3 risers, 42" platform. Ht=22½", Proj=62".
To replace old wood step approximate same size.
Foundation - concrete pads and angle irons.

DISTANCE FROM HOUSE TO SIDE LOT LINE 18 feet.

According to standard Shawnee plan. Approved by R. I. Perry, Structional Engineer filed in the building deaprtment 8/15/57.

It is understood that this permit does not include installation of heating apparatus which is to be taken out separately by and in the name of the heating contractor. ***PERMIT TO BE ISSUED TO*** contractors

Details of New Work

Is any plumbing involved in this work? _____ Is any electrical work involved in this work? _____

Is connection to be made to public sewer? _____ If not, what is proposed for sewage? _____

Has septic tank notice been sent? _____ Form notice sent? _____

Height average grade to top of plate _____ Height average grade to highest point of roof _____

Size, front _____ depth _____ No. stories _____ solid or filled land? _____ earth or rock? _____

Material of foundation _____ Thickness, top _____ bottom _____ cellar _____

Kind of roof _____ Rise per foot _____ Roof covering _____

No. of chimneys _____ Material of chimneys _____ of lining _____ Kind of heat _____ fuel _____

Framing Lumber—Kind _____ Dressed or full size? _____ Corner posts _____ Sills _____

Size Girder _____ Columns under girders _____ Size _____ Max. on centers _____

Studs (outside walls and carrying partitions) 2x4-16" O. C. Bridging in every floor and flat roof span over 8 feet.

Joists and rafters: 1st floor _____, 2nd _____, 3rd _____, roof _____

On centers: 1st floor _____, 2nd _____, 3rd _____, roof _____

Maximum span: 1st floor _____, 2nd _____, 3rd _____, roof _____

If one story building with masonry walls, thickness of walls? _____

If a Garage

No. cars now accommodated on same lot _____, to be accommodated _____ number commercial cars to be accommodated _____

Will automobile repairing be done other than minor repairs to cars habitually stored in the proposed building? _____

APPROVED:
O.K. C.B.B. 6/14/71

Miscellaneous

Will work require disturbing of any tree on a public street? no

Will there be in charge of the above work a person competent to see that the State and City requirements pertaining thereto are observed? yes

Etta M Brigham

CS 30

INSPECTION COPY

Signature of owner by: R Lowe
MAINE SHAWNEE STEP CO., INC.
1022 MINOT AVENUE
AUBURN, MAINE 04210

RM

Permit No. 71/711

Location 49 Cheney St.

Owner Otto M. Brigham

Date of permit 6/15/71

Notif. closing-in

Inspn. closing-in

Final Notif.

Final Inspn.

Cert. of Occupancy issued

~~Staking Out Notice~~ F.F. TRV

Form Check Notice

Eng Condemned & Exam made

NOTES

7/6/71 installed

FILL IN AND SIGN WITH INK

APPLICATION FOR PERMIT FOR HEATING, COOKING OR POWER EQUIPMENT

06790
29 1952
CITY OF PORTLAND

Portland, Maine, May 29, 1952

To the INSPECTOR OF BUILDINGS, PORTLAND, MAINE

The undersigned hereby applies for a permit to install the following heating, cooking or power equipment in accordance with the Laws of Maine, the Building Code of the City of Portland, and the following specifications:

Location 49 Chenery Street Use of Building dwelling No. Stories 1 New Building / Existing

Name and address of owner of appliance Mrs. Etta M. Bridgham, 49 Chenery Street

Installer's name and address Portland Gas Light Co., 5 Temple Street Telephone 2-8321

General Description of Work

To install gas-fired 5-5-33 Janitrol boiler (steam) replacing coal-fired furnace

IF HEATER, OR POWER BOILER

Location of appliance basement Any burnable material in floor surface or beneath? no (concrete)

If so, how protected? Kind of fuel? gas

Minimum distance to burnable material, from top of appliance or casing top of furnace over 4'

From top of smoke pipe 2' From front of appliance over 4' From sides or back of appliance over 4'

Size of chimney flue 8x10 Other connections to same flue gas-fired water heater

If gas fired, how vented? to chimney Rated maximum demand per hour 150,000 BTU

Will sufficient fresh air be supplied to the appliance to insure proper and safe combustion? yes

IF OIL BURNER

Name and type of burner Labelled by underwriter's laboratories?

Will operator be always in attendance? Does oil supply line feed from top or bottom of tank?

Type of floor beneath burner

Location of oil storage Number and capacity of tanks

If two 275-gallon tanks, will three-way valve be provided?

Will all tanks be more than five feet from any flame? How many tanks fire proofed?

Total capacity of any existing storage tanks for furnace burners

IF COOKING APPLIANCE

Location of appliance Any burnable material in floor surface or beneath?

If so, how protected? Kind of fuel?

Minimum distance to wood or combustible material from top of appliance

From front of appliance From sides and back From top of smokepipe

Size of chimney flue Other connections to same flue

Is hood to be provided? If so, how vented? Forced or gravity?

If gas fired, how vented? Rated maximum demand per hour

MISCELLANEOUS EQUIPMENT OR SPECIAL INFORMATION

Furnace and water heater have device for automatically shutting off gas in case automatic heat control demands heat and the supply of gas fails to ignite.

Amount of fee enclosed? 2.00 ($2.00 for one heater, etc., 50 cents additional for each additional heater, etc., in same building at same time.)

APPROVED: OK 5-29-52.

Will there be in charge of the above work a person competent to see that the State and City requirements pertaining thereto are observed? yes

Portland Gas Light Co.

Signature of Installer by: Robert S. Elton

INSPECTION COPY

6-12-52

Permit No. 52/790

Location 49 Chenery St.

Owner Mrs. Etta M. Bridgham

Date of permit 5/29/52

Approved 6-4-52

NOTES

PERMIT ISSUED

Permit No. 08360

AUG 7 1942

FILL IN COMPLETELY AND SIGN WITH INK

APPLICATION FOR PERMIT FOR HEATING, COOKING OR POWER EQUIPMENT

Portland, Maine, August 6, 1942

To the INSPECTOR OF BUILDINGS, PORTLAND, ME.

The undersigned hereby applies for a permit to install the following heating, cooking or power equipment in accordance with the Laws of Maine, the Building Code of the City of Portland, and the following specifications:

Location 10 Chenery Street Use of Building dwelling house No. Stories 1 New Building Existing

Name and address of owner of appliance Elton Bridgham

Installer's name and address Thomas DePeter, 51 Tremont Street So.Portland Telephone 2-3867

General Description of Work

INSPECTION NOT COMPLETED

To install steam heating system

IF HEATER, POWER BOILER OR COOKING DEVICE

Is appliance or source of heat to be in cellar? Yes If not, which story Kind of Fuel coal

Material of supports of appliance (concrete floor or what kind) concrete

Minimum distance to wood or combustible material, from top of appliance or casing top of furnace 30"

from top of smoke pipe 30" from front of appliance over 4' from sides or back of appliance 24 insulated jacket

Size of chimney flue 8x12 Other connections to same flue none

IF OIL BURNER

Name and type of burner Labeled and approved by Underwriters' Laboratories?

Will operator be always in attendance? Type of oil feed (gravity or pressure)

Location oil storage No. and capacity of tanks

Will all tanks be more than seven feet from any flame? How many tanks fireproofed?

Amount of fee enclosed? ($1.00 for one heater, etc., 50 cents additional for each additional heater, etc., in same building at same time.)

Signature of Installer Thomas DePeter

8/3/42 O.K.

INSPECTION COPY

14921

see 41/1960

Permit No. 42/860

Location 49 Cheney St.

Owner Elton Buckham

Date of Permit 8/7/42

Post Card sent

Notif. for inspn.

Approval Tag issued

Oil Burner Check List (date)

1. Kind of heat
2. Label
3. Anti-siphon
4. Oil storage
5. Tank distance
6. Vent Pipe
7. Fill Pipe
8. Gauge
9. Rigidity
10. Feed safety
11. Pipe and material
12. Control valve
13. Ash pit vent
14. Temp. or pressure safety
15. Instruction card
16.

NOTES

APPLICATION FOR PERMIT

PERMIT ISSUED

Permit No. 1904

Class of Building or Type of Structure ~~Third Class~~

DEC 19 1941

Portland, Maine, December 17, 1941

To the INSPECTOR OF BUILDINGS, PORTLAND, ME.

The undersigned hereby applies for a permit to erect ~~alter install~~ the following building ~~structure equipment~~ in accordance with the Laws of the State of Maine, the Building Code of the City of Portland, plans and specifications, if any, submitted herewith and the following specifications:

Location 47-51 Cheney Street Within Fire Limits? no Dist. No.

Owner's or ~~Lessee's~~ name and address Elton H. Bridgham, et al Portland Hotel Telephone

Contractor's name and address Sidney H. Hamilton, 111 Alba St. Telephone 6-6756

Architect Plans filed with dwg. No. of sheets

Proposed use of building 1 car garage No. families

Other buildings on same lot dwelling house

Estimated cost $ 300. Fee $ 1.00

Description of Present Building to be Altered

Material No. stories Heat Style of roof Roofing

Last use No. families

General Description of New Work

To erect one car frame garage 12' x 20'

It is understood that this permit does not include installation of heating apparatus which is to be taken out separately by and in the name of the heating contractor.

Details of New Work

Is any plumbing work involved in this work? no

Is any electrical work involved in this work? no Height average grade to top of plate 8'12"

Size, front 12' depth 20' No. stories 1 Height average grade to highest point of roof 12'

To be erected on solid or filled land? solid earth or rock? earth

Material of foundation concrete piers Thickness, top bottom cellar

Material of underpinning Height Thickness

Kind of roof pitch Rise per foot 2" Roof covering Asphalt roofing Class C Bud. Lea.

No. of chimneys no Material of chimneys of lining

Kind of heat no Type of fuel Is gas fitting involved?

Framing lumber—Kind hemlock Dressed or full size? dressed

Corner posts 4x4 Sills 4x6 Girt or ledger board? Size

Material columns under girders Size Max. on centers

Studs (outside walls and carrying partitions) 2x4-16" O. C. Girders 6x8 or larger. Bridging in every floor and flat roof span over 8 feet. Sills and corner posts all one piece in cross section.

Joists and rafters:	1st floor gravel	2nd	3rd	roof 2x4
On centers:	1st floor	2nd	3rd	roof 2'
Maximum span:	1st floor	2nd	3rd	roof

If one story building with masonry walls, thickness of walls? height?

If a Garage

No. cars now accommodated on same lot none, to be accommodated 1

Total number commercial cars to be accommodated none

Will automobile repairing be done other than minor repairs to cars habitually stored in the proposed building? no

Miscellaneous

Will above work require removal or disturbing of any shade tree on a public street? no

Will there be in charge of the above work a person competent to see that the State and City requirements pertaining thereto are observed? yes

Signature of owner Elton H. Bridgham By Sidney H. Hamilton

INSPECTION COPY

Permit No. 41/1961

Location: 47-51 Chesney St.

Owner: Elton H. Bridgham

Date of permit 12/19/41.

Notif. closing-in

Inspn. closing-in

Final Notif.

Final Inspn. 7/23/42

Cert. of Occupancy issued None

NOTES

12/18/41 Staking out

O.K. ag

STATEMENT ACCOMPANYING APPLICATION FOR BUILDING PERMIT

for one family dwelling house - one car garage
at ~~47 5/ Chenery Street~~ Date 12/17/41

1. In whose name is the title of the property now recorded? Etta M & Ellen H. Bridgham

2. Are the boundaries of the property in the vicinity of the proposed work shown clearly on the ground, and how? yes stakes

3. Is the outline of the proposed work now staked out upon the ground? yes If not, will you notify the Inspection Office when the work is staked out and before any of the work is commenced?

4. What is to be maximum projection or overhang of eaves or drip? 8"

5. Do you assume full responsibility for the correctness of the location plan or statement of location filed with this application, and does it show the complete outline of the proposed work on the ground, including bay windows, porches and other projections? yes

6. Do you assume full responsibility for the correctness of all statements in the application concerning the size, design and use of the proposed building? yes

7. Do you understand that in case changes are proposed in the location of the work or in any of the details specified in the application that a revised plan and application must be submitted to this office before the changes are made? yes

Sidney McHamilton

APPLICATION FOR PERMIT

PERMIT ISSUED

Permit No. 15[illegible]

Class of Building or Type of Structure Third Class DEC 18 1941

Portland, Maine, December 17, 1941

To the INSPECTOR OF BUILDINGS, PORTLAND, ME.

The undersigned hereby applies for a permit to erect ~~alter~~ ~~demolish~~ the follo' building ~~structure equipment~~ in accordance with the Laws of the State of Maine, the Building Code of the City of Portland, plans and specifications, if any, submitted herewith ~~and~~ and the following specifications:

Location 47-51 Cheney Street Within Fire Limits? Dist. No.

Owner's or Lessee's name and address Elton R. Bridgham, et al Portland Hotel Telephone

Contractor's name and address Sidney M. Hamilton, 111 Alba Str t Telephone 3-6756

Architect Plans filed yes No. of sheets 1

Proposed use of building dwelling house No. families

Other buildings on same lot garage

Estimated cost $ 5100 Fee $ 4.00

Description of Present Building to be Altered

Material No. stories Heat Style of roof Roofing

Last use No. families

General Description of New Work

To erect one family true dwelling house

INSPECTION NOT COMPLETED

It is understood that this permit does not include installation of heating apparatus which is to be taken out separately by and in the name of the heating contractor.

Details of New Work

Is any plumbing work involved in this work? yes

Is any electrical work involved in this work? yes Height average grade to top of plate 11'

Size, front 38' depth 28' No. stories 1 Height average grade to highest point of roof 20'

To be erected on solid or filled land? solid earth or rock? earth

Material of foundation concrete Thickness, top 10" bottom 12" cellar yes

Material of underpinning " To sill sill at least 8" above grade Height Thickness

Kind of roof pitch Rise per foot 8" Roof covering Cert lt roofing Class C Und. Lab.

No. of chimneys 1 Material of chimneys brick Material of lining tile

Kind of heat steam Type of fuel coal Is gas fitting involved? no

Framing lumber—Kind hemlock Dressed or full size? dressed

Corner posts 4x6 Sills 4x6 Girt or ledger board? none Size

Material columns under girders iron columns Size 4" Max. on centers 8'

Studs (outside walls and carrying partitions) 2x4-16" O. C. Girders 6x8 or larger. Bridging in every floor and flat roof span over 8 feet. Sills and corner posts all one piece in cross section.

no dormers - stairway

Joists and rafters:	1st floor 2x10	2nd 2x8 unf	3rd	roof 2x6
On centers:	1st floor 16"	2nd 16"	3rd	roof 16"
Maximum span:	1st floor 14'2"	2nd 14'2"	3rd	roof

If one story building with masonry walls, thickness of walls? height?

If a Garage

No. cars now accommodated on same lot, to be accommodated

Total number commercial cars to be accommodated

Will automobile repairing be done other than minor repairs to cars habitually stored in the proposed building?

Miscellaneous

Will above work require removal or disturbing of any shade tree on a public street? no

Will there be in charge of the above work a person competent to see that the State and City requirements pertaining thereto are observed? yes

Elton R. Bridgham

Signature of owner By Sidney M. Hamilton

INSPECTION COPY

Permit No. 41/1960

Location 47-51 Cheney St.

Owner John H. Ridgland

Date of permit 12/19/41

Notif. closing-in 5/15/42

Inspn. closing-in 5/15/42 F-C7

Notif. final inspection and equipment sent 5/11/42

Final Notif. 7/23/42

Final Inspn.

Cert. of Occupancy issued

NOTES

12/18/41 - Excavating out

12/22/41 Started

1/3/42 - Re-excavation made - O.K.

1/19/42 - Nothing out

1/29/42 - Nothing out

2/3/42 - Excavation O.K.

2/17/42 - Nothing out

Excavation O.K.

3/25/42 - Inspection on foundation

4/1/42 - Nothing out

4/23/42 - Plumber started

4/24/42 - Water not in

5/7/42 - Work progressing

7/23/42 - O.K.

8/6/42 - Defective putting in lead pipe

ISSUED

APPLICATION FOR PERMIT

DEPARTMENT OF BUILDING INSPECTIONS SERVICES

ELECTRICAL INSTALLATIONS

Date 12/28/90, 19__
Receipt and Permit number 01821

To the CHIEF ELECTRICAL INSPECTOR, *Portland, Maine:*

The undersigned hereby applies for a permit to make electrical installations in accordance with the laws of Maine, the Portland Electrical Ordinance, the National Electrical Code and the following specifications:

LOCATION OF WORK: 49 Chenery St.

OWNER'S NAME: John Lefebvre ADDRESS: same

	FEES
OUTLETS:	
Receptacles ____ Switches ____ Plugmold ____ ft. TOTAL ____	
FIXTURES: (number of)	
Incandescent ____ Flourescent ____ (not strip) TOTAL ____	
Strip Fluorescent ____ ft.	
SERVICES:	
Overhead x Underground ____ Temporary ____ TOTAL amperes 100	15.00
METERS: (number of) 1	1.00
MOTORS: (number of)	
Fractional ____	
1 HP or over ____	
RESIDENTIAL HEATING:	
Oil or Gas (number of units) ____	
Electric (number of rooms) ____	
COMMERCIAL OR INDUSTRIAL HEATING:	
Oil or Gas (by a main boiler) ____	
Oil or Gas (by separate units) ____	
Electric Under 20 kws ____ Over 20 kws ____	
APPLIANCES: (number of)	
Ranges ____ Water Heaters ____	
Cook Tops ____ Disposers ____	
Wall Ovens ____ Dishwashers ____	
Dryers ____ Compactors ____	
Fans ____ Others (denote) ____	
TOTAL ____	
MISCELLANEOUS: (number of)	
Branch Panels ____	
Transformers ____	
Air Conditioners Central Unit ____	
Separate Units (windows) ____	
Signs 20 sq. ft. and under ____	
Over 20 sq. ft. ____	
Swimming Pools Above Ground ____	
In Ground ____	
Fire/Burglar Alarms Residential ____	
Commercial ____	
Heavy Duty Outlets, 220 Volt (such as welders) 30 amps and under ____	
over 30 amps ____	
Circus, Fairs, etc. ____	
Alterations to wires ____	
Repairs after fire ____	
Emergency Lights, battery ____	
Emergency Generators ____	
INSTALLATION FEE DUE:	
FOR ADDITIONAL WORK NOT ON ORIGINAL PERMIT ..... DOUBLE FEE DUE:	
FOR REMOVAL OF A "STOP ORDER" (304-16.b)	
TOTAL AMOUNT DUE:	16.00

INSPECTION:
Will be ready on 1/3- noon, 19__; or Will Call ____

CONTRACTOR'S NAME: Anthony Mancini Inc

ADDRESS: 179 Sheaton St.

TEL.: 774-5829

MASTER LICENSE NO.: #2436

LIMITED LICENSE NO.: ____

SIGNATURE OF CONTRACTOR: Gino Mancini

INSPECTOR'S COPY — WHITE

OFFICE COPY — CANARY

CONTRACTOR'S COPY — GREEN

ELECTRICAL INSTALLATIONS —

Permit Number 01821

Location 49 Chenery St

Owner John Lafebure

Date of Permit 12-28-90

Final Inspection 1-7-91

By Inspector [illegible]

Permit Application Register Page No. 102

INSPECTIONS: Service 1-7-91 by SB

Service called in 1-7-91 11:00AM

Closing-in _____ by _____

PROGRESS INSPECTIONS: ____/____/____

____/____/____

____/____/____

____/____/____

____/____/____

____/____/____

DATE:	REMARKS:

APPLICATION FOR PERMIT

DEPARTMENT OF BUILDING INSPECTIONS SERVICES

ELECTRICAL INSTALLATIONS

Date 12/28/90, 19__
Receipt and Permit number 01821

To the CHIEF ELECTRICAL INSPECTOR, *Portland, Maine:*
The undersigned hereby applies for a permit to make electrical installations in accordance with the laws of Maine, the Portland Electrical Ordinance, the National Electrical Code and the following specifications:

LOCATION OF WORK: 49 Chenery St.
OWNER'S NAME: John Lefebvre ADDRESS: same

	FEES
OUTLETS:	
Receptacles ____ Switches ____ Plugmold ____ ft. TOTAL ____	
FIXTURES: (number of)	
Incandescent ____ Flourescent ____ (not strip) TOTAL ____	
Strip Flourescent ____ ft.	
SERVICES:	
Overhead x Underground ____ Temporary ____ TOTAL amperes 100	5.00
METERS: (number of) 1	1.00
MOTORS: (number of)	
Fractional ____	
1 HP or over ____	
RESIDENTIAL HEATING:	
Oil or Gas (number of units) ____	
Electric (number of rooms) ____	
COMMERCIAL OR INDUSTRIAL HEATING:	
Oil or Gas (by a main boiler) ____	
Oil or Gas (by separate units) ____	
Electric Under 20 kws ____ Over 20 kws ____	
APPLIANCES: (number of)	
Ranges ____ Water Heaters ____	
Cook Tops ____ Disposals ____	
Wall Ovens ____ Dishwashers ____	
Dryers ____ Compactors ____	
Fans ____ Others (denote) ____	
TOTAL ____	
MISCELLANEOUS: (number of)	
Branch Panels ____	
Transformers ____	
Air Conditioners Central Unit ____	
Separate Units (windows) ____	
Signs 20 sq. ft. and under ____	
Over 20 sq. ft. ____	
Swimming Pools Above Ground ____	
In Ground ____	
Fire/Burglar Alarms Residential ____	
Commercial ____	
Heavy Duty Outlets, 220 Volt (such as welders) 30 amps and under ____	
over 30 amps ____	
Circus, Fairs, etc. ____	
Alterations to wires ____	
Repairs after fire ____	
Emergency Lights, battery ____	
Emergency Generators ____	
INSTALLATION FEE DUE:	
FOR ADDITIONAL WORK NOT ON ORIGINAL PERMIT ..... DOUBLE FEE DUE:	
FOR REMOVAL OF A "STOP ORDER" (304-16.b)	
TOTAL AMOUNT DUE:	16.00

INSPECTION:
Will be ready on 1/3- noon, 19__; or Will Call ____
CONTRACTOR'S NAME: Anthony Mancini Inc
ADDRESS: 179 Sheaton St.
TEL.: 774-5829
MASTER LICENSE NO.: #2436
LIMITED LICENSE NO.: ____
SIGNATURE OF CONTRACTOR: Gino Mancini

INSPECTOR'S COPY — WHITE
OFFICE COPY — CANARY
CONTRACTOR'S COPY — GREEN

ELECTRICAL INSTALLATIONS

Permit Number 01891

Location 46 Cherry St

Owner John Lefebvre

Date of Permit 12-28-90

Final Inspection 1-7-91

By Inspector [illegible]

Permit Application Register Page No. 102

INSPECTIONS: Service 1-7-91 by SB

Service called in 1-7-91 11:00 AM

Closing-in _____ by _____

PROGRESS INSPECTIONS: _____ / _____ / _____

DATE:	REMARKS: