

61-65 BAY VIEW DRIVE

STANLEY
WALKER

Pull out # 920K - Half cut # 9202B - Third cut # 9203B - Fifth cut # 9205B



APPLICATION FOR PERMIT
 DEPARTMENT OF BUILDING INSPECTIONS SERVICES
 ELECTRICAL INSTALLATIONS

Date Feb. 11, 1976, 19__
 Receipt and Permit number A 11917

To the CHIEF ELECTRICAL INSPECTOR, Portland, Maine:
 The undersigned hereby applies for a permit to make electrical installations in accordance with the laws of Maine,
 the Portland Electrical Ordinance, the National Electrical Code and the following specifications:

LOCATION OF WORK: 63 Bayview Drive
 OWNER'S NAME: David Moulten ADDRESS: _____

OUTLETS: (number of) _____ FEES _____
 Lights _____
 Receptacles _____
 Switches _____
 Plugmold _____ (number of feet)
 TOTAL _____

FIXTURES: (number of)
 Incandescent _____
 Fluorescent _____ (Do not include strip fluorescent)
 TOTAL _____
 Strip Fluorescent, in feet _____

SERVICES: _____
 Permanent, total amperes 100 _____
 Temporary _____

METERS: (number of) 1 _____

MOTORS: (number of)
 Fractional _____
 1 HP or over _____

RESIDENTIAL HEATING:
 Oil or Gas (number of units) _____
 Electric (number of rooms) _____

COMMERCIAL OR INDUSTRIAL HEATING:
 Oil or Gas (by a main boiler) _____
 Oil or Gas (by separate units) _____
 Electric (total number of kws) _____

APPLIANCES: (number of)
 Ranges _____
 Cook Tops _____
 Wall Ovens _____
 Dryers _____
 Fans _____
 Water Heaters _____
 Disposals _____
 Dishwashers _____
 Compactors _____
 Others (denote) _____

MISCELLANEOUS: (number of)
 Branch Panels _____
 Transformers _____
 Air Conditioners _____
 Signs _____
 Fire/Burglar Alarms _____
 Circus, Fairs, etc. _____
 Repairs after fire _____
 Heavy Duty, 220v outlets _____
 Emergency Lights, battery _____
 Emergency Generators _____

FOR ADDITIONAL WORK NOT ON ORIGINAL PERMIT _____
 FOR REMOVAL OF A "STOP ORDER" (304-16.b) _____
 FOR PERFORMING WORK WITHOUT A PERMIT (304-9) _____
 INSTALLATION FEE DUE: _____
 DOUBLE FEE DUE: _____
 TOTAL AMOUNT DUE: 3.50

INSPECTOR: _____
 Will be ready on _____, 19__; or Will Call X
 CONTRACTOR'S NAME: Milliken Bros.
 ADDRESS: 474 Riverside Ind. Park
 TEL.: _____
 MASTER LICENSE NO.: 22 2241
 LIMITED LICENSE NO.: _____
 SIGNATURE OF CONTRACTOR: Danny Colpitta
 INSPECTOR'S COPY

iak



FILL IN COMPLETELY AND SIGN WITH INK

APPLICATION FOR PERMIT FOR HEATING, COOKING OR POWER EQUIPMENT

Permit No. 14409
PERMIT ISSUED

To the INSPECTOR OF BUILDINGS, PORTLAND, ME. Portland, Maine, July 9, 1940
The undersigned hereby applies for a permit to install the following heating, cooking or power equipment in accordance with the Laws of Maine, the Building Code of the City of Portland, and the following specifications:

Location: Lot 19 Bay View Drive Use of Building dwelling No. Stories 2 New Building
Name and address of owner of appliance John C. Jacobson, Hillside Ave. So. Portland Existing
Installer's name and address L. H. Barrett, Hillside Ave. So. Portland Telephone 3-7795

General Description of Work

To install steam heating system

IF HEATER, POWER BOILER OR COOKING DEVICE

Is appliance or source of heat to be in cellar? yes If not, which story _____ Kind of Fuel Oil
Material of supports of appliance (concrete floor or what kind) concrete
Minimum distance to wood or combustible material, from top of appliance or casing top of furnace, 30"
from top of smoke pipe 30" from front of appliance over 4' from sides or back of appliance over 4'
Size of chimney flue 8x12 Other connections to same flue none

IF OIL BURNER

Name and type of burner _____ Labeled and approved by Underwriters' Laboratories? _____
Will operator be always in attendance? _____ Type of oil feed (gravity or pressure) _____
Location oil storage _____ No. and capacity of tanks _____
Will all tanks be more than seven feet from any flame? _____ How many tanks fireproofed? _____

Amount of fee enclosed? 1.00 (\$1.00 for one heater, etc., 50 cents additional for each additional heater, etc., in same building at same time.)

INSPECTION COPY

Signature of Installer L. H. Barrett
By L. H. Barrett



FILL IN COMPLETELY AND SIGN WITH INK

PERMIT ISSUED

JUN 28 1940

APPLICATION FOR PERMIT FOR HEATING, COOKING OR POWER EQUIPMENT

Portland, Maine, June 28, 1940

To the INSPECTOR OF BUILDINGS, PORTLAND, ME.

The undersigned hereby applies for a permit to install the following heating, cooking or power equipment in accordance with the Laws of Maine, the Building Code of the City of Portland, and the following specifications:

Location Lot 19 Bay View Drive Use of Building dwelling house No. Stories 1 1/2 New Building
(C-1-63) John C. Jacobson, Hillside Ave. So. Portland Existing "

Name and address of owner of appliance Harris Oil Co., 17 Main St. So. Portland Telephone 2-8304

General Description of Work

To install Oil Burning Equipment in connection with steam heat

IF HEATER, POWER BOILER OR COOKING DEVICE
Is appliance or source of heat to be in cellar? yes If not, which story _____ Kind of Fuel Oil

Material of supports of appliance (concrete floor or what kind) concrete

Minimum distance to wood or combustible material, from top of appliance or casing top of furnace, _____
from top of smoke pipe _____ from front of appliance _____ from sides or back of appliance _____

Size of chimney flue _____ Other connections to same flue _____

IF OIL BURNER
Name and type of burner Fluid Heat Labeled and approved by Underwriters' Laboratories? yes

Will operator be always in attendance? _____ Type of oil feed (gravity or pressure) gravity

Location oil storage basement No. and capacity of tanks 1 - 275 gal.

Will all tanks be more than seven feet from any flame? yes How many tanks fireproofed? _____

Amount of fee enclosed? 1.00 (\$1.00 for one heater, etc., 50 cents additional for each additional heater, etc., in same building at same time.)

Signature of Installer Dana & Archer

INSPECTION COPY

STATEMENT ACCOMPANYING APPLICATION FOR BUILDING PERMIT
for one family dwelling with one car garage attached
at Lot 19 Bay View Drive

Date 5/3/46

1. In whose name in the title of the property now recorded? *John C. Jacobson*

2. Are the boundaries of the property in the vicinity of the proposed work shown clearly on the ground, and how? *Stakes*

3. Is the outline of the proposed work now staked out upon the ground? *Yes* If not, will you notify the Inspection Office when the work is staked out and before any of the work is commenced? *Yes*

4. What is to be maximum projection or overhang of eaves or drip? *6"*

5. Do you assume full responsibility for the correctness of the location plan or statement of location filed with this application, and does it show the complete outline of the proposed work on the ground, including bay window, porches, and other projections? *Yes*

6. Do you assume full responsibility for the correctness of all statements in the application concerning the sizes, design and use of the proposed building? *Yes*

7. Do you understand that in case changes are proposed in the location of the work or in any of the details specified in the application that a revised plan and application must be submitted to this office before the changes are made? *Yes*

John C. Jacobson
J. C. Jacobson



GENERAL RESIDENCE BUILDING
APPLICATION FOR PERMIT

Class of Building or Type of Structure Third Class

Portland, Maine, May 3, 1940

To the INSPECTOR OF BUILDINGS, PORTLAND, ME.

The undersigned hereby applies for a permit to erect ~~alter~~ install the following building structure ~~equipment~~ in accordance with the Laws of the State of Maine, the Building Code of the City of Portland, plans and specifications, if any, submitted herewith and the following specifications:

Location Lot 19, Bay View Drive Within Fire Limits? no Dist. No. _____

Owner's or Lessee's name and address: John G. Jacobson, Hillside Ave. So. Po. Telephone 3-7795

Contractor's name and address: Ginar Telephone _____

Architect _____ Plans filed yes No. of sheets 1

Proposed use of building dwelling house with one car garage attached No. families 1

Other buildings on same lot _____

Estimated cost \$ 5,000 Gar. Rec. \$ 1.50

Description of Present Building to be Altered \$ 1.75

Material _____ No. stories _____ Heat _____ Style of roof _____ Roofing _____

Last use _____ No. families _____

General Description of New Work

To erect one family frame dwelling house with one car garage attached

The inside of the garage will be covered, where required by law with perforated gypsum lath covered with one-half inch thickness gypsum plaster

It is understood that this permit does not include installation of heating apparatus which is to be taken out separately by and in the name of the heating contractor.

Details of New Work

Is any plumbing work involved in this work? yes

Is any electrical work involved in this work? yes Height average grade to top of plate 1.7'

Size, front 51' depth 22' No. stories 2 Height average grade to highest point of roof 22'

To be erected on solid or filled land? solid earth or rock? ledge

Material of foundation concrete concrete trench wall under garage 9" top 10" bottom
Tilt thickness, top 10" bottom 12" cellar yes

Material of underpinning " to sill sill at least 8" above grade Height _____ Thickness _____

Kind of Roof pitch Rise per foot 4" Roof covering asphalt roofing Class C Und. Lab. _____

No. of chimneys 1 Material of chimneys brick of lining tile

Kind of heat steam Type of fuel oil Is gas fitting involved? no

Framing Lumber—Kind hanlock Dressed or Full Size? dressed

Corner posts 4x6 Sills 6x8 Girt or ledger board? girt Size 2-2x4

Material columns under girders iron columns Size 4" Max. on centers 7'

Studs (outside walls and carrying partitions) 2x4-16' O. C. Girders 6x8 or larger, Bridging in every floor and flat roof span over 8 feet. Sills and corner cross section.

Joists and rafters: 1st floor 2x8, 2nd 2x8, 3rd 2x6, roof 2x6

On centers: 1st floor 12", 2nd 12", 3rd 2', roof 12"

Maximum span: 1st floor 13', 2nd 13', 3rd 12', roof _____

If one story building with masonry walls, thickness of walls? concrete floor in garage height? _____

If a Garage

No. cars now accommodated on same lot none, to be accommodated 1

Total number commercial cars to be accommodated none

Will automobile repairing be done other than minor repairs to cars habitually stored in the proposed building? no

Miscellaneous

Will above work require removal or disturbing of any shade tree on a public street? no

Will there be in charge of the above work a person competent to see that the State and City requirements pertaining thereto are observed? yes

John G. Jacobson

Signature of owner

INSTRUCTION COPY

Handwritten signature of Gordon C. Roberts

10

APPLICATION FOR PERMIT

PERMIT ISSUED

B.O.C.A. USE GROUP

JUN 4 1985

B.O.C.A. TYPE OF CONSTRUCTION 0354

ZONING LOCATION PORTLAND, MAINE June 3, 1985

CITY OF PORTLAND

To the CHIEF OF BUILDING & INSPECTION SERVICES, PORTLAND, MAINE

The undersigned hereby applies for a permit to erect, alter, repair, demolish, move or install the following building, structure, equipment or change use in accordance with the Laws of the State of Maine, the Portland B.O.C.A. Building Code and Zoning Ordinance of the City of Portland with plans and specifications, if any, submitted herewith and the following specifications:

LOCATION 63 Bayview Drive 128-G-021 Fire District #1 , #2

1. Owner's name and address David & Kathleen Boulton - same Telephone 773-5958

2. Lessee's name and address Telephone
 3. Contractor's name and address Tim Harris Bldg. RR # 2 Box 120 Telephone 892-2804
 Sebago Lake

Proposed use of building dwelling No. of sheets
 Last use same No. families 1

Material No. stories Heat Style of roof Roofing

Other buildings on same lot

Estimated contractual cost \$ 15,850.

FIELD INSPECTOR—Mr.
 @ 775-5451

Appeal Fees \$
 Base Fee 90.00
 Late Fee
 TOTAL \$

To demolish 13'4" x 20' 1 car garage, leaving slab
 to construct new same size garage with 2nd story
 to be used for bedroom as per plans. 4 sheets of plans. Stamp of Special Conditions

send permit to # 3 04075

NOTE TO APPLICANT: Separate permits are required by the installers and subcontractors of heating, plumbing, electrical and mechanicals.

DETAILS OF NEW WORK

Is any plumbing involved in this work? ^{yes} existing Is any electrical work involved in this work? ^{yes}
 Is connection to be made to public sewer? If not, what is proposed for sewage?
 Has septic tank notice been sent? Form notice sent?
 Height average grade to top of plate Height average grade to highest point of roof
 Size, front depth No. stories solid or filled land? earth or rock?
 Material of foundation Thickness, top bottom cellar
 Kind of roof Rise per foot Roof covering
 No. of chimneys Material of chimneys of lining Kind of heat fuel
 Framing Lumber—Kind Dressed or full size? Corner posts Sills
 Size Girder Columns under girders Size Max. on centers
 Studs (outside walls and carrying partitions) 2x4-16" O. C. Bridging in every floor and flat roof span over 8 feet.
 Joists and rafters: 1st floor 2nd 3rd roof
 On centers: 1st floor 2nd 3rd roof
 Maximum span: 1st floor 2nd 3rd roof
 If one story building with masonry walls, thickness of walls? height?

IF A GARAGE

No. cars now accommodated on same lot to be accommodated number commercial cars to be accommodated
 Will automobile repairing be done other than minor repairs to cars habitually stored in the proposed building?

APPROVALS BY: DATE MISCELLANEOUS **no**

BUILDING INSPECTION—PLAN EXAMINER Will work require disturbing of any tree on a public street?

ZONING:

BUILDING CODE:

Fire Dept. Will there be in charge of the above work a person competent to see that the State and City requirements pertaining thereto are observed? **yes**

Health Dept.

Others:

Signature of Applicant 772-7-73
 Tim Harris for same
 Type Name of above David Boulton Phone #
 1 2 3 4

FIELD INSPECTOR'S COPY APPLICANT'S COPY OFFICE FILE COPY



APPLICATION FOR PERMIT
DEPARTMENT OF BUILDING INSPECTIONS SERVICES
ELECTRICAL INSTALLATIONS

Date July 11, 1985
 Receipt and Permit number D 04126

To the CHIEF ELECTRICAL INSPECTOR, Portland, Maine:

The undersigned hereby applies for a permit to make electrical installations in accordance with the laws of Maine, the Portland Electrical Ordinance, the National Electrical Code and the following specifications:

LOCATION OF WORK: 663 Bayview Avenue
 OWNER'S NAME: David Moulton ADDRESS: lives there

	FEE'S	
OUTLETS:		
Receptacles _____ Switches _____ Plugmold _____ ft. TOTAL <u>1-30</u>		<u>3.00</u>
FIXTURES: (number of)		
Incandescent <u>x</u> Fluorescent _____ (not strip) TOTAL <u>1-10</u>		<u>3.00</u>
Strip Fluorescent _____ ft.		
SERVICES:		
Overhead _____ Underground _____ Temporary _____ TOTAL amperes _____		
METERS: (number of) _____		
MOTORS: (number of)		
Fractical _____		
1/2 HP or over _____		
RESIDENTIAL HEATING:		
Oil or Gas (number of units) _____		
Electric (number of rooms) <u>3</u>		<u>3.00</u>
COMMERCIAL OR INDUSTRIAL HEATING:		
Oil or Gas (by a main boiler) _____		
Oil or Gas (by separate units) _____		
Electric Under 20 kws _____ Over 20 kws _____		
APPLIANCES: (number of)		
Ranges _____ Water Heaters _____		
Cook Tops _____ Disposals _____		
Wall Ovens _____ Dishwashers _____		
Dryers _____ Compactors _____		
Fans _____ Others (denote) _____		
TOTAL _____		
MISCELLANEOUS: (number of)		
Branch Panels _____		
Transformers _____		
Air Conditioners Central Unit _____		
Separate Units (windows) _____		
Signs 20 sq. ft. and under _____		
Over 20 sq. ft. _____		
Swimming Pools Above Ground _____		
In Ground _____		
Fire/Burglar Alarms Residential _____		
Commercial _____		
Heavy Duty Outlets, 220 Volt (such as welders) 20 amps and under _____		
over 30 amps _____		
Circus, Fairs, etc. _____		
Alterations to wires _____		
Repairs after fire _____		
Emergency Lights, battery _____		
Emergency Generators _____		
	INSTALLATION FEE DUE:	
FOR ADDITIONAL WORK NOT ON ORIGINAL PERMIT DOUBLE FEE DUE:		
FOR REMOVAL OF A "STOP ORDER" (304-16.b)		
	TOTAL AMOUNT DUE:	<u>9.00</u>

INSPECTION:
 Will be ready on this P.M., 1985; or Will Call _____
CONTRACTOR'S NAME: Alan Eger Electric Inc.
ADDRESS: 173 Bridge St. West
TEL.: _____
MASTER LICENSE NO.: 4590 **SIGNATURE OF CONTRACTOR:** [Signature]
LIMITED LICENSE NO.: _____

INSPECTOR'S COPY — WHITE
 OFFICE COPY — CANARY
 CONTRACTOR'S COPY — GREEN

ELECTRICAL INSTALLATIONS -

Permit Number: 04126

Location: 63 Bayview Dr

Owner: D. Munkler

Date of Permit: 7-11-85

Final Inspection: 9-23-85

By Inspector: Kelly

Permit Application Register Page No. 97

INSPECTIONS: Service _____ by _____

Service called in _____

Closing-in 7-12-85 by Sam

PROGRESS INSPECTIONS: _____

9-23-85

CODE COMPLIANCE COMPLETED DATE 9-23-85

DATE:

REMARKS:

Table with multiple rows for recording inspection details and remarks.

PLUMBING APPLICATION

Department of Human Services
Division of Health Engineering
(207) 289-3828

PROPERTY ADDRESS
Town Or Plantation: Portland
Street: 63 Bayview Drive
Subdivision Lot #: 63

PROPERTY OWNERS NAME
Last: Moulton First: David
Applicant Name: Mark Baker
Mailing Address of Owner/Applicant (If Different): 63 Bayview Dr. Portland, Me.

PORTLAND PERMIT # 1,171 TOWN COPY
Date Permit Issued: 7/31/85 \$ 18 FEE Double Fee Charged
L.P.I. # 123
Charles P. Spadaro

Owner/Applicant Statement
I certify that the information submitted is correct to the best of my knowledge and understanding that any falsification is reason for the Local Plumbing Inspector to deny the permit.
Mark Baker
Signature of Owner/Applicant Date: 7/31/85

Caution: Inspection Required
I have inspected the installation authorized above and found it to be in compliance with the Maine Plumbing Rules.
Local Plumbing Inspector Signature: _____ Date: _____

PERMIT INFORMATION

This Application is for:
1. NEW PLUMBING
2. RELOCATED PLUMBING
AUG 2 1985

Type Of Structure To Be Served:
1. SINGLE FAMILY DWELLING
2. MODULAR OR MOBILE HOME
3. MULTIPLE FAMILY DWELLING
4. OTHER - SPECIFY: _____

Plumbing To Be Installed By:
1. MASTER PLUMBER
2. OIL BURNERMAN
3. MFG'D. HOUSING DEALER/MECHANIC
4. PUBLIC UTILITY EMPLOYEE
5. PROPERTY OWNER
LICENSE # 10,251,5

Number	Hook-Ups And Piping Relocation	Number	Column 2 Type Of Fixture	Number	Column 1 Type Of Fixture
	HOOK-UP: to public sewer in those cases where the connection is not regulated and inspected by the local Sanitary District.		Hosebibb / Sillcock		Bathtub (and Shower)
	HOOK-UP: to an existing surface wastewater disposal system.	1	Floor Drain	1	Shower (Separate)
	PIPING RELOCATION: of sanitary lines, drains, and piping without new fixtures.		Urinal	2	Sink
			Drinking Fountain		Wash Basin
			Indirect Waste	2	Water Closet (Toilet)
			Water Treatment Softener, Filter, etc.		Clothes Washer
			Grease/Oil Separator		Dish Washer
			Dental Cuspidor		Garbage Disposal
			Bidet		Laundry Tub
	Hook-Ups (Subtotal)		Other: _____		Water Heater
\$	Hook-Up Fee		Fixtures (Subtotal) Column 2	5	Fixtures (Subtotal) Column 1
				1	Fixtures (Subtotal) Column 2
				6	Total Fixtures
				\$ 18.	Fixture Fee
				\$	Hook-Up Fee
				\$ 18.	Permit Fee (Total)

SEE PERMIT FEE SCHEDULE FOR CALCULATING FEE

TOWN COPY

SEP 20 1985

APPLICATION FOR PERMIT

PERMIT ISSUED

JUN 4 1985

CITY OF PORTLAND

B.O.C.A. USE GROUP
 B.O.C.A. TYPE OF CONSTRUCTION 0.554
 ZONING LOCATION R-3 PORTLAND, MAINE June 3, 1985

To the CHIEF OF BUILDING & INSPECTION SERVICES, PORTLAND, MAINE

The undersigned hereby applies for a permit to erect, alter, repair, demolish, move or install the following building, structure, equipment or change use in accordance with the Laws of the State of Maine, the Portland B.O.C.A. Building Code and Zoning Ordinance of the City of Portland with plans and specifications, if any, submitted herewith and the following specifications:

LOCATION 63 Bayview Drive 128-G-021 Fire District #1 #2
 1. Owner's name and address David & Kathleen Moulton - same Telephone 773-6958
 2. Lessee's name and address Telephone
 3. Contractor's name and address Tim Harris Bldr, RR # 2 Box 120 Telephone 892-2804
 Sebago Lake No. of sheets
 Proposed use of building dwelling No. families 1
 Last use same No. families
 Material No. stories Heat Style of roof Roofing
 Other buildings on same lot
 Estimated contractual cost \$ 15,850
 Appeal Fees \$
 Base Fee 90.00
 Late Fee
 TOTAL \$

FIELD INSPECTOR--Mr. @ 775-5451

To demolish 13'4" x 20' 1 car garage, leaving slab to construct new same size garage with 2nd story to be used for bedroom as per plans. 4 sheets of plans.

Stamp of Special Conditions

send permit to # 3 04075

NOTE TO APPLICANT: Separate permits are required by the installers and subcontractors of heating, plumbing, electrical and mechanicals.

DETAILS OF NEW WORK

Is any plumbing involved in this work? yes Is any electrical work involved in this work? yes
 Is connection to be made to public sewer existing? If not, what is proposed for sewage?
 Has septic tank notice been sent? Form notice sent?
 Height average grade to top of plate Height average grade to highest point of roof
 Size, front depth No. stories solid or filled land? earth or rock?
 Material of foundation Thickness, top bottom cellar
 Kind of roof Rise per foot Roof covering
 No. of chimneys Material of chimneys of lining Kind of heat fuel
 Framing Lumber--Kind Dressed or full size? Corner posts Sills
 Size Girder Columns under girders Size Max. on centers
 Studs (outside walls and carrying partitions) 2x4-16" O. C. Bridging in every floor and flat roof span over 8 feet.
 Joists and rafters: 1st floor 2nd 3rd roof
 On centers: 1st floor 2nd 3rd roof
 Maximum span: 1st floor 2nd 3rd roof
 If one story building with masonry walls, thickness of walls? height?

IF A GARAGE

No. cars now accommodated on same lot to be accommodated number commercial cars to be accommodated
 Will automobile repairing be done other than minor repairs to cars habitually stored in the proposed building?

APPROVALS BY:

BUILDING INSPECTION - PLANNING EXAMINER
 ZONING: *W. M. Moulton* 6/3/85
 BUILDING CODE:
 Fire Dept.:
 Health Dept.:
 Others:

MISCELLANEOUS

Will work require disturbing of any tree on a public street?
 Will there be in charge of the above work a person competent to see that the State and City requirements pertaining thereto are observed? yes

Signature of Applicant *Samuel A. Adams* Phone # 772-7073
 Type Name of above Tim Harris for 1 2 3 4
 David Moulton Other
 and Address

FIELD INSPECTOR'S COPY

APPLICANT'S COPY

OFFICE FILE COPY

M.A. Williams

NOTES

9:16 ~~AT~~ AT THE TIME OF
THIS TRAINING INSPECTION 3/4 OF THE
SHEETROCK WAS COMPLETED. *RD*

REMAINING WORK DONE WORK
COMPLETE *RD*

Permit No. 851534
Location 63
Owner Donald M. ...
Date of permit 6-3-85
Approved 6-4-85
Dwelling _____
Gr. use Law
Allocation _____

~~Empty lined area for notes, crossed out with a large X.~~

Floor to ceiling
8x16
Ex. Bathroom

~~Est~~
painting hole house
700

panel doors

Insulation under sun porch 8x16' with black lead

Clayboards on gable end

" Back of house only

plus prices on hole house

plus Time

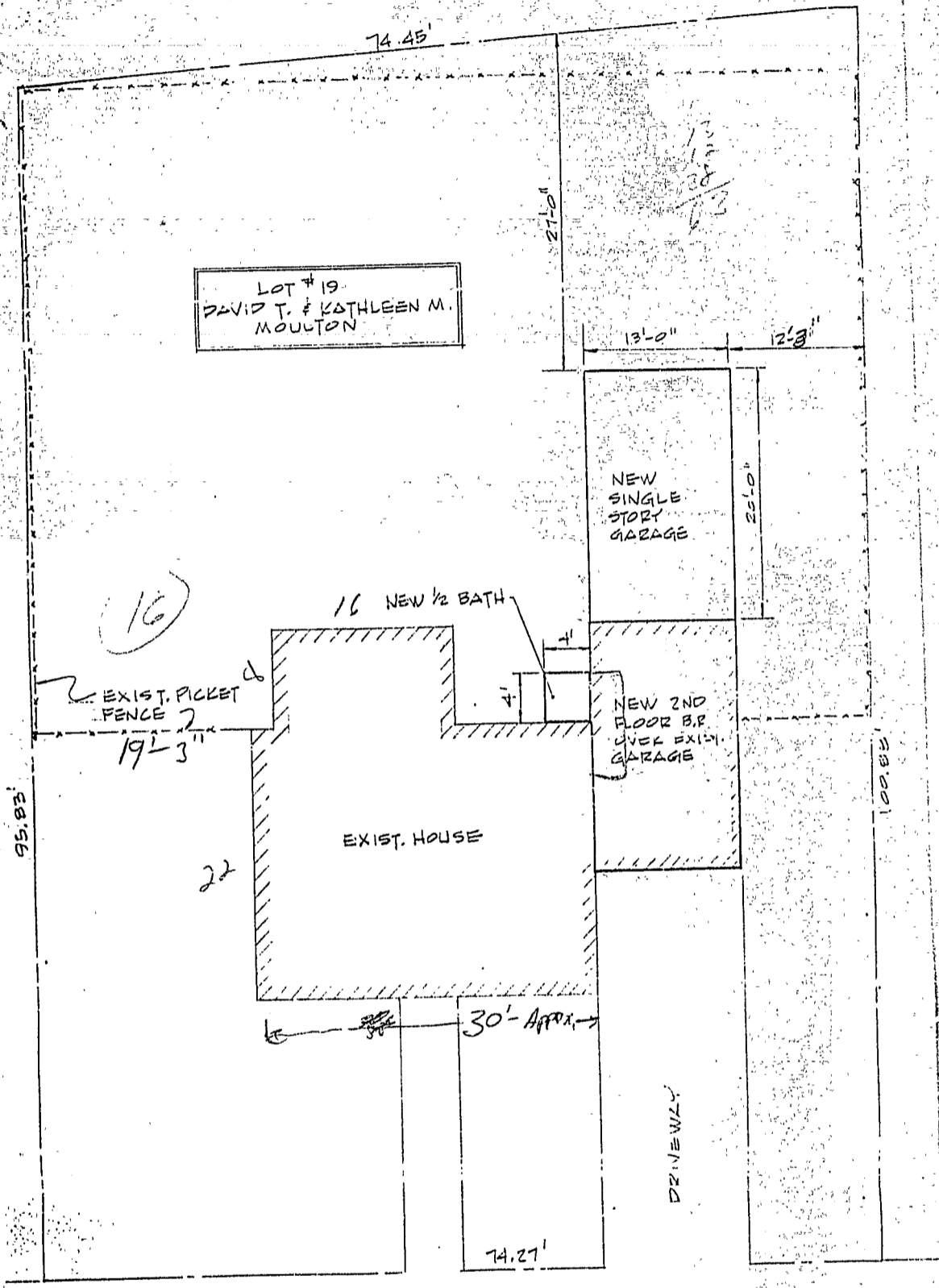

SIDEWALK

RECEIVED

JUN - 3 1985

DEPT. OF BUILDING INSPECTIONS
CITY OF PORTLAND

BAYVIEW STREET

PLOT PLAN