

42-46 COYLE STREET

SHAW-WALKER

Full cut #920R • Half cut #920R • Third cut #920R • Fifth cut #920R

CITY OF PORTLAND, MAINE
Application for Permit to Install Wires

Permit No. **54768**
 Issued **4/13/1966**

Portland, Maine

To the City Electrician, Portland, Maine:

The undersigned hereby applies for a permit to install wires for the purpose of conducting electric current, in accordance with the laws of Maine, the Electrical Ordinance of the City of Portland, and the following specifications:

(This form must be completely filled out - Minimum Fee, \$1.00)

Owner's Name and Address **Mr. Biny 44 Conly St.** Tel. _____
 Contractor's Name and Address **Ellis M. Jones 773 Walton St.** Tel. **773-8269**

Location **44 Conly St.** Use of Building _____

Number of Families _____ Apartments _____ Stores _____ Number of Stories _____
 Description of Wiring: New Work _____ Additions Alterations _____

Pipe . Cable Metal Molding BX Cable Plug Molding (No. of feet)
 No. Light Outlets Plugs **2** Light Circuits Plug Circuits
FIXTURES: No. Light Switches Fluor. or Strip Lighting (No. feet)
SERVICE: Pipe Cable Underground No. of Wires Size
METERS: Relocated Added Total No. Meters
MOTORS: Number Phase H. P. Amps Volts Starter
HEATING UNITS: Domestic (Oil) No. Motors Phase H.P.
 Commercial (Oil) No. Motors Phase H.P.
 Electric Heat (No. of Rooms)

APPLIANCES: No. Ranges Watts Brand Feeds (Size and No.)
 Elec. Heaters Watts
 Miscellaneous **disposal** Watts Extra Cabinets or Panels

Transformers Air Conditioners (No. Units) Signs (No. Units)
 Will commence 19 Ready to cover in 19 **4/13/1966** Inspection

Amount of Fee \$ **2.50**

Signed **Ellis M. Jones**

DO NOT WRITE BELOW THIS LINE

SERVICE	METER		GROUND			
VISITS: 1	2	3	4	5	6	
	7	8	9	10	11	12

REMARKS:

INSPECTED BY **W. W. Heber**
 (OVER)

LOCATION *Coyle St 44*
 INSPECTION DATE *4/15/66*
 WORK COMPLETED *4/15/66*
 TOTAL NO. INSPECTIONS *1*
 REMARKS:

FEEES FOR WIRING PERMITS EFFECTIVE JULY 31, 1963

WIRING		
1 to 60 Outlets	(including switches)	\$ 2.00
31 to 60 Outlets	(including switches)	3.00
Over 60 Outlets, each Outlet	(including switches)	.05
(Each twelve feet or fraction thereof of fluorescent lighting or any type of plug molding will be classed as one outlet).		
SERVICES		
Single Phase		2.00
Three Phase		4.00
MOTORS		
Not exceeding 50 H.P.		3.00
Over 50 H.P.		4.00
HEATING UNITS		
Domestic (Oil)		2.00
Commercial (Oil)		4.00
Electric Heat (Each Room)		.75
APPLIANCES		
Ranges, Coking Tops, Ovens, Water Heaters, Disposals, Dish washers, etc.	Each Unit	1.50



FILL IN AND SIGN WITH INK

APPLICATION FOR PERMIT FOR HEATING, COOKING OR POWER EQUIPMENT

Portland, Maine, Dec. 11, 1953

To the INSPECTOR OF BUILDINGS, PORTLAND, MAINE

The undersigned hereby applies for a permit to install the following heating, cooking or power equipment in accordance with the Laws of Maine, the Building Code of the City of Portland, and the following specifications:

Location 44 Coyle St. Use of Building dwelling No. Stories 2 Building Existing Name and address of owner of appliance Mrs. Charles W. Berry Installer's name and address Ballard Oil & Equipment Co., 135 Marginal Way Telephone 2-1991

General Description of Work

To install oil burning equipment and steam boiler (replacement)

IF HEATER, OR POWER BOILER

Location of appliance basement Any burnable material in floor surface or beneath? no If so, how protected? Kind of fuel? oil Minimum distance to burnable material, from top of appliance or casing top of furnace 24" From top of smoke pipe 16" From front of appliance over 4' From sides or back of appliance over 3' Size of chimney flue 10x10 Other connections to same flue none If gas fired, how vented? Rated maximum demand per hour Will sufficient fresh air be supplied to the appliance to insure proper and safe combustion? yes

IF OIL BURNER

Name and type of burner Ballard Labelled by underwriter's laboratories? yes Will operator be always in attendance? Does oil supply line feed from top or bottom of tank? bottom Type of floor beneath burner concrete Size of vent pipe 1 1/2" existing Location of oil storage basement Number and capacity of tanks existing Low water shut off yes Make McDonnell Miller No. 169 Will all tanks be more than five feet from any flame? yes How many tanks enclosed? Total capacity of any existing storage tanks for furnace burners 1-275 gal.

IF COOKING APPLIANCE

Location of appliance Any burnable material in floor surface or beneath? If so, how protected? Height of legs, if any Skirting at bottom of appliance? Distance to combustible material from top of appliance? From front of appliance From sides and back From top of smokepipe Size of chimney flue Other connections to same flue Is hood to be provided? If so, how vented? Forced or gravity? If gas fired, how vented? Rated maximum demand per hour

MISCELLANEOUS EQUIPMENT OR SPECIAL INFORMATION

Amount of fee enclosed? 2.00 (\$2.00 for one heater, etc., 50 cents additional for each additional heater, etc., in same building at same time.)

APPROVED:

Handwritten signature and date: 12-11-53

Will there be in charge of the above work a person competent to see that the State and City requirements pertaining thereto are observed? YES

Ballard Oil & Equipment Co.

Signature of Installer by: [Handwritten Signature]

1 File No. 12-27-53

2 Vent Pipe Slans

3 Kind of Work REPAIR

4 Date of Work 12-27-53

5 Name of Contractor W. J. Slans

6 Mark 12-27-53

7 High Low

8 Remarks 3-3-54

9 Other

10 Value of Work

11 Capital

12 Tax

13 Description of Work

14 City

15 Instruction

NOTES

APPLICATION FOR PERMIT TO
INSTALL

Permit No. 53-12321

Location 1440

Owner W. J. Slans

Date of permit 12/11/53

Approved 12/11/53

1. Location of appliance

2. If so, how protected

3. Minimum distance to combustible material from top of appliance

4. From any smoke pipe

5. Size of chimney pipe

6. If gas fired, type of gas

7. Will subject fresh air be supplied to the appliance

8. Name and type of burner

9. Will operator be always in attendance

10. Type of floor beneath burner

11. Location of floor beneath burner

12. Will all tanks be more than 5 feet from burner

13. Total capacity of all tanks

1. Location of appliance

2. If so, how protected

3. Minimum distance to combustible material from top of appliance

4. From any smoke pipe

5. Size of chimney pipe

6. If gas fired, type of gas

7. Will subject fresh air be supplied to the appliance

8. Name and type of burner

9. Will operator be always in attendance

10. Type of floor beneath burner

11. Location of floor beneath burner

12. Will all tanks be more than 5 feet from burner

13. Total capacity of all tanks

OR SPECIAL INFORMATION

1. Location of appliance

2. If so, how protected

3. Minimum distance to combustible material from top of appliance

4. From any smoke pipe

5. Size of chimney pipe

6. If gas fired, type of gas

7. Will subject fresh air be supplied to the appliance

8. Name and type of burner

9. Will operator be always in attendance

10. Type of floor beneath burner

11. Location of floor beneath burner

12. Will all tanks be more than 5 feet from burner

13. Total capacity of all tanks

II. COOKING

1. Location of appliance

2. If so, how protected

3. Minimum distance to combustible material from top of appliance

4. From any smoke pipe

5. Size of chimney pipe

6. If gas fired, type of gas

7. Will subject fresh air be supplied to the appliance

8. Name and type of burner

9. Will operator be always in attendance

10. Type of floor beneath burner

11. Location of floor beneath burner

12. Will all tanks be more than 5 feet from burner

13. Total capacity of all tanks

MISCELLANEOUS EQUIPMENT

1. Location of appliance

2. If so, how protected

3. Minimum distance to combustible material from top of appliance

4. From any smoke pipe

5. Size of chimney pipe

6. If gas fired, type of gas

7. Will subject fresh air be supplied to the appliance

8. Name and type of burner

9. Will operator be always in attendance

10. Type of floor beneath burner

11. Location of floor beneath burner

12. Will all tanks be more than 5 feet from burner

13. Total capacity of all tanks

MISCELLANEOUS EQUIPMENT

1. Location of appliance

2. If so, how protected

3. Minimum distance to combustible material from top of appliance

4. From any smoke pipe

5. Size of chimney pipe

6. If gas fired, type of gas

7. Will subject fresh air be supplied to the appliance

8. Name and type of burner

9. Will operator be always in attendance

10. Type of floor beneath burner

11. Location of floor beneath burner

12. Will all tanks be more than 5 feet from burner

13. Total capacity of all tanks

FILL IN COMPLETELY AND SIGN WITH INK

PERMIT ISSUED
Permit No. 0311



APPLICATION FOR PERMIT FOR HEATING, COOKING OR POWER EQUIPMENT

Portland, Maine, March 24, 1931

To the INSPECTOR OF BUILDINGS, PORTLAND, ME.

The undersigned hereby applies for a permit to install the following heating, cooking or power equipment in accordance with the Laws of Maine, the Building Code of the City of Portland, and the following specifications:

Location 44 Coyle St Use of Building Residence
Name and address of owner Chas. W. Berry above Ward 8
Contractor's name and address Eastern Oil Equip. Inc Telephone 4440

To install Eastern Oil Burner
General Description of Work

IF HEATER, POWER BOILER OR COOKING DEVICE

Is heater or source of heat to be in cellar? Yes If not, which story _____ Kind of fuel oil
Material of supports of heater or equipment (concrete floor or what kind) concrete
Minimum distance to wood or combustible material, from top of boiler or casing top of furnace, _____
from top of smoke pipe _____, from front of heater _____ from sides or back of heater _____

IF OIL BURNER

Name and type of burner Eastern Type X Approved by Underwriters' Laboratories? Yes
Location oil storage In Cellar No. and capacity of tanks 1-275 Gallons
Will all tanks be more than seven feet from any flame? Yes How many tanks fireproofed? None

Amount of fee enclosed: 1.00 (\$1.00 for one heater, etc., 50 cents additional for each additional heater, etc., in same building at same time.)
Signature of contractor Eastern Oil Equip. Inc.

INSPECTION COPY

CERTIFICATE OF OCCUPANCY
REQUIREMENT IS WAIVED
PC 5/27/31

Noted
3/24/31

315A

Ward 8 Permit No. 31/311

Location 44 Coyle St.

Owner Chas. W. Berry

Date of permit 3/26/31

Notif. closing-in _____

Inspn. closing-in _____

Final Notif. 4/1/31

Final Inspn. 4/1/31

Cert. of Occupancy issued None

NOTES

4/1/31 - Installation
O.K. - A. J. S.



(S) SINGLE RESIDENCE ZONE

Coyle ST 65 ft

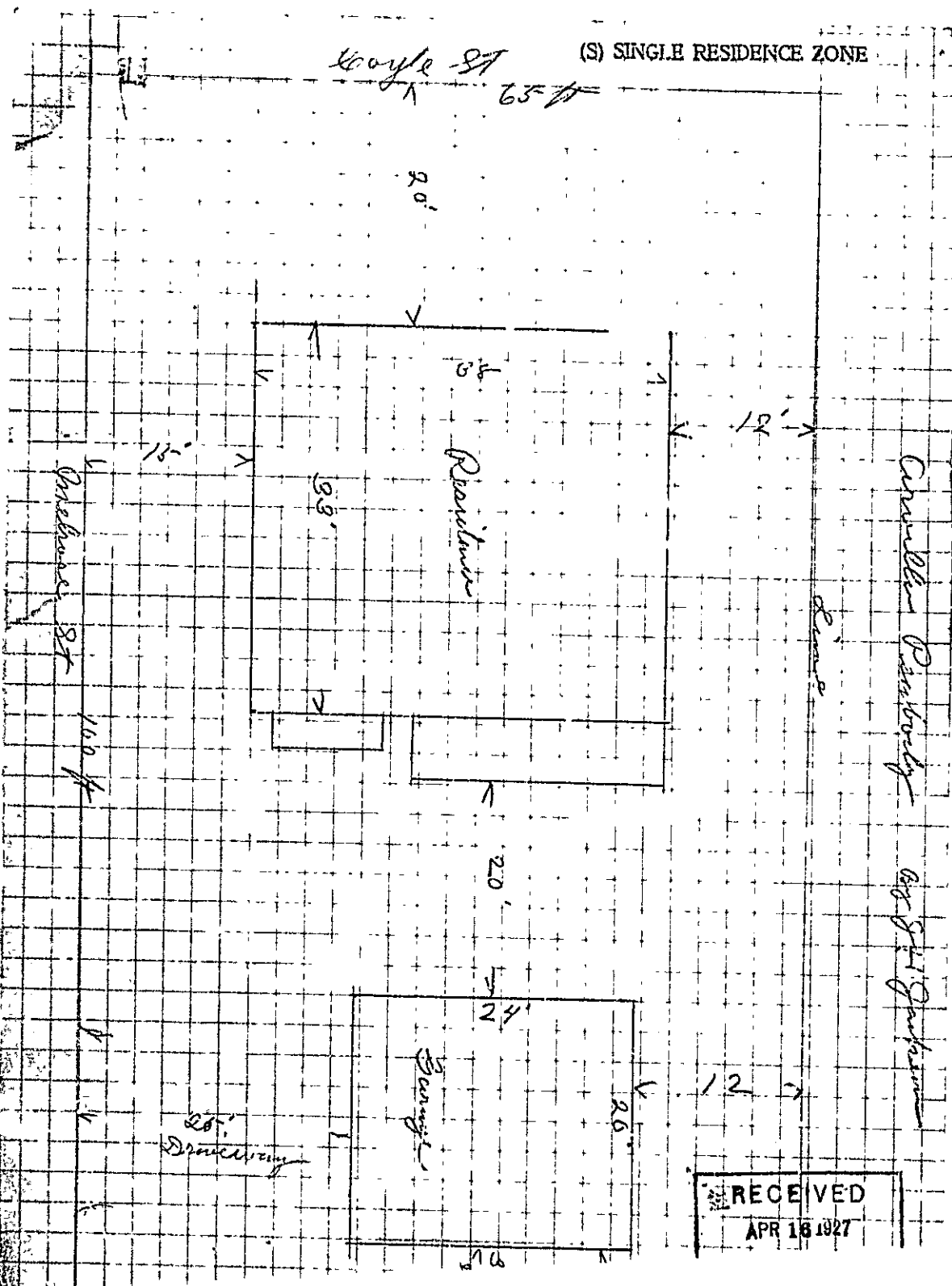

Charles Parkhurst

847 9th Parkhurst

RECEIVED
APR 18 1927



(1) SINGLE RESIDENCE ZONE

Permit No. 0431

APPLICATION FOR PERMIT

PERMIT NO. 0431

Class of Building or Type of Structure 3rd

Portland, Maine, April 16 1927 APR 20

To the INSPECTOR OF BUILDINGS, PORTLAND, ME.

The undersigned hereby applies for a permit to erect ^{or} alter ^{or} install the following building structure equipment in accordance with the Laws of the State of Maine, the Building Code of the City of Portland, plans and specifications, if any, submitted herewith and the following specifications:

Location 44 Gay St. Ward 8 Within Fire Limits? no Dist. No. -

Owner's or Lessee's name and address Arville Abbott 55 Gay St. Telephone -

Contractor's name and address J. H. Jackson 25 Abbott St. Telephone F 5755

Architect's name and address _____ No. families _____

Proposed use of building Private Garage

Other buildings on same lot Dwelling House

Description of Present Building to be Altered

Material _____ No. stories _____ Heat _____ Style of roof _____ Roofing _____

Last use _____ No. families _____

General Description of New Work

Build 2 Car Private Garage

CERTIFICATE OF OWNER
REQUIREMENT IS
NOT MET UNTIL BEFORE LATHING
OF WALLS CAN BE WAIVED.

Details of New Work

Size, front 20 depth 24 No. stories 1 Height average grade to highest point of roof 15

To be erected on solid or filled land? solid earth or rock? earth

Material of foundation Concrete slab Thickness, top _____ bottom _____

Material of underpinning _____ Height _____ Thickness _____

Kind of roof hlp Roof covering asphalt shingles

No. of chimneys _____ Material of chimneys _____ of lining _____

Kind of heat _____ Type of fuel _____ Distance, heater to chimney _____

If oil burner, name and model _____

Capacity and location of oil tanks _____ Size of service _____

Is gas fitting involved? _____ Size _____

Corner posts 4x4 Sills 2x6 Girt or ledger board? _____ Size _____

Material columns under girders _____ Max. on center: _____

Studs (outside walls and carrying partitions) 2x4-16" O.C. Girders 6x8 or larger. Bridging in every floor and flat roof span over 8 feet. Sills and corner posts all one piece in cross section.

Joists and rafters: 1st floor cecut, 2nd _____, 3rd _____, roof 2x5

On centers: 1st floor _____, 2nd _____, 3rd _____, roof 24"

Maximum span: 1st floor: _____, 2nd _____, 3rd _____, roof _____

If one story building with masonry walls, thickness of walls? _____ height? _____

If a Garage

No. cars now accommodated on same lot no, to be accommodated 2

Total number commercial cars to be accommodated no

Will automobile repairing be done other than minor repairs to cars habitually stored in the proposed building? no

Miscellaneous

Will above work require removal or disturbing of any shade tree on a public street? _____

Plans filed as part of this application? yes No. sheets 1

Estimated cost \$ 900 Fee \$ 1.00

Will there be in charge of the above work a person competent to see that the State and City requirements pertaining thereto are observed? yes

Signature of owner _____

INSPECTION COPY

3311

RECEIVED
MAR 30 1977
DEPT. OF REG. INSP.
CITY OF PORTLAND
MAR 30 1977

(S) SINGLE RESIDENCE ZONE

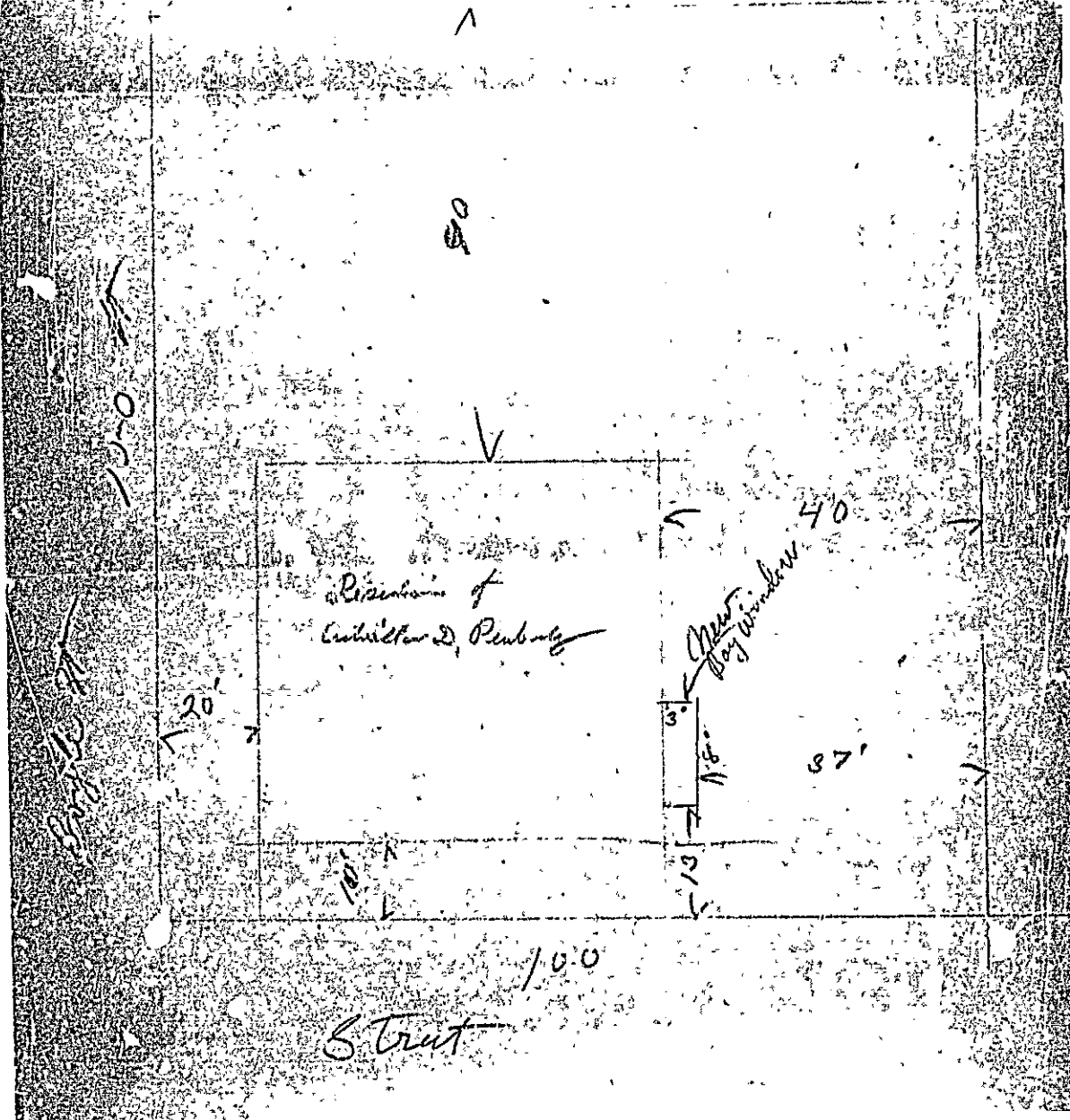



(S) SINGLE RESIDENCE ZONE

Permit No. 17-274

APPLICATION FOR PERMIT

PER 10-1-1884

Class of Building or Type of Structure 384

Portland, Maine, March 30/27

To the INSPECTOR OF BUILDINGS, PORTLAND, ME.

The undersigned hereby applies for a permit to ~~erect~~ alter ~~erect~~ the following building ~~erect~~ in accordance with the Laws of the State of Maine, the Building Code of the City of Portland, plans and specifications, if any, submitted herewith and the following specifications:

Location 48 Gayle Street Ward 8 Within Fire Limits? no Dist. No. _____
 Owner's or ~~tenant's~~ name and address Arville J. Peabody, 48 Gayle Street Telephone _____
 Contractor's name and address J H Jaskow, 25 Abbott Street Telephone 16756
 Architect's name and address _____
 Proposed use of building dwelling house No. families 1
 Other buildings on same lot none

Description of Present Building to be Altered

Material wood No. stories 2 1/2 Heat steam Style of roof hip Roofing asphalt shingles
 Last use dwelling house No. families 1

General Description of New Work

2x14 bay window on first floor 8x2 feet on side of house

CERTIFICATE OF OCCUPANCY
REQUIREMENT IS WAIVED.
NOTIFICATION BY ORE LATELY
OR CLOSING IN IS WAIVED.

Details of New Work

Size, front 8' depth 3' No. stories 1 Height average grade to highest point of roof 10ft
 To be erected on solid or filled land? solid earth or rock? _____
 Material of foundation _____ Thickness, top _____ bottom _____
 Material of underpinning _____ Height _____ Thickness _____
 Kind of roof flat Roof covering tin
 No. of chimneys no Material of chimneys _____ of lining _____
 Kind of heat _____ Type of fuel _____ Distance, heater to chimney _____
 If oil burner, name and model _____
 Capacity and location of oil tanks _____
 Is gas fitting involved? no Size of service _____
 Corner posts _____ Sills _____ Girt or ledger board? _____ Size _____
 Material columns under girders _____ Size _____ Max. on centers _____
 Studs (outside walls and carrying partitions) 2x4-16" O.C. Girders 6x8 or larger. Bridging in every floor and flat roof span over 8 feet. Sills and corner posts all one piece in cross section.
 Joists and rafters: 1st floor _____, 2nd _____, 3rd _____, roof _____
 On centers: 1st floor _____, 2nd _____, 3rd _____, roof _____
 Maximum span: 1st floor _____, 2nd _____, 3rd _____, roof _____
 If one story building with masonry walls, thickness of walls? _____ height? _____

If a Garage

No. cars now accommodated on same lot _____, to be accommodated _____
 Total number commercial cars to be accommodated _____
 Will automobile repairing be done other than minor repairs to cars habitually stored in the proposed building? _____

Miscellaneous

Will above work require removal or disturbing of any shade tree on a public street? no
 Plans filed as part of this application? yes No. sheets 1
 Estimated cost \$ 125. Fee \$ 75
 Will there be in charge of the above work a person competent to see that the State and City requirements pertaining thereto are observed? yes
 Signature of owner Arville Peabody

INSPECTION COPY

By:

Ward 8 Permit No. 27 224 H

Location 44 Coyle St.

Owner Arnilla S. Reabody

Date of permit 3/30/27

Notif. closing-in _____

Inspn. closing-in _____

Final Notif. _____

Final Inspn. 6/1/27

Cert. of Occupancy issued _____

NOTES

~~_____~~