

24-32 CONN. STREET

SHAW-WALKER

Full cut # 820R; Half cut # 9202R; Third cut # 9203R; Full cut # 9205R



(R.A.A.) RESIDENCE - ZONE - AA
APPLICATION FOR PERMIT

Class of Building or Type of Structure Third Class

Portland, Maine, July 6, 1949

PERMIT ISSUED

JUL 11 1949

CITY of PORTLAND

To the INSPECTOR OF BUILDINGS, PORTLAND, MAINE

The undersigned hereby applies for a permit to erect alter repair demolish install the following building structure equipment in accordance with the Laws of the State of Maine, the Building Code and Zoning Ordinance of the City of Portland, plans and specifications, if any, submitted herewith and the following specifications:

Location 28 Coyle Street Within Fire Limits? no Dist. No. _____
Owner's name and address Dr. Harry Campbell, 28 Coyle St. Telephone _____
Lessee's name and address _____ Telephone _____
Contractor's name and address J. H. Jackson & Son, 71 Alba Street Telephone _____
Architect _____ Specifications _____ Plans no No. of sheets _____
Proposed use of building Dwelling No. families _____
Last use _____ No. families _____
Material frame No. stories _____ Heat _____ Style of roof pitch Roofing _____
Other buildings on same lot _____
Estimated cost \$ 500. Fee \$ 1.00

General Description of New Work

To cover entire roof.

To remove existing rear piazza 8'x20' and construct platform and steps 5'x6'.

NOTIFICATION BEFORE LATTEING
OR CLOSING-IN IS WAIVED
CERTIFICATE OF OCCUPANCY
REQUIREMENT IS WAIVED

It is understood that this permit does not include installation of heating apparatus which is to be taken out separately by and in the name of the heating contractor. **PERMIT TO BE ISSUED TO J. H. Jackson & Son**

Details of New Work

Is any plumbing involved in this work? _____ Is any electrical work involved in this work? _____
Height average grade to top of plate _____ Height average grade to highest point of roof _____
Size, front _____ depth _____ at least _____ below grade _____ solid or filled land? _____ earth or rock? _____
Material of foundation concrete piers Thickness, top 8" bottom 10" cellar _____
Material of underpinning _____ Height _____ Thickness _____
Kind of roof none Rise per foot _____ Roof covering _____
No. of chimneys _____ Material of chimneys _____ of lining _____ Kind of heat _____ fuel _____
Framing lumber—Kind hemlock Dressed or full size? dressed
Corner posts none Sills 4x6 Girt or ledger board? _____ Size _____
Girders _____ Size _____ Columns under girders _____ Size _____ Max. on centers _____
Studs (outside walls and carrying partitions) 2x4-16" O. C. Bridging in every floor and flat roof span over 8 feet.
Joists and rafters: 1st floor 2x6 2nd _____ 3rd _____, roof none
On centers: 1st floor 16" 2nd _____ 3rd _____, roof _____
Maximum span: 1st floor 6' 2nd _____ 3rd _____, roof _____
If on 1 story building with masonry walls, thickness of walls? _____ height? _____

If a Garage

No. cars now accommodated on same lot _____, to be accommodated _____ number commercial cars to be accommodated _____
Will automobile repairing be done other than minor repairs to cars habitually stored in the proposed building? _____

APPROVED:

Miscellaneous

Will work require disturbing of any tree on a public street? no
Will there be in charge of the above work a person competent to see that the State and City requirements pertaining thereto are observed? yes

Dr. Harry Campbell
J. H. Jackson & Son

INSPECTION COPY

Signature of owner by:

Laurena M. Campbell

Permit No. 48/1146
Location 28 Cayle St.
Owner William Campbell
Date of permit 7/1/48
Notif. closing-in
Inspr. closing-in
Final Notif. 3/16/49
Final Inspr.
Cert. of Occupancy issued none

NOTES

3/16/49



AMENDMENT TO APPLICATION FOR PERMIT

Original Permit No. 10/1111

Amendment No. 2

Portland, Maine, September 30, 1940

To the INSPECTOR OF BUILDINGS, PORTLAND, ME.

The undersigned hereby applies for an amendment to Permit No. 10/1111 pertaining to the building or structures comprised in the original application in accordance with the Laws of the State of Maine, the Building Code of the City of Portland, plans and specifications, if any, submitted herewith, and the following specifications:

Location 28 Coyle Street

Owner's or lessee's name and address Dr. H. H. Campbell, 28 Coyle St.

Contractor's name and address Owner

Plans filed as part of this Amendment

Is any plumbing work involved in this work?

Increased cost of work 150

Framing Lumber: Kind?

Within Fire Limits? No

Dist. No.

No. of Sheets

Is any electrical work involved in this work?

Additional fee 25

Dressed or Full Size?

Description of Proposed Work

To remove existing one story front porch 10' x 36' (partly enclosed) and support with existing 8" column (brick floor and steps)

Approved

Chief of Fire Department

Commissioner of Public Works

Signature of Owner

Approved

Inspector

INSPECTION COPY



APPLICATION FOR PERMIT

PERMIT ISSUED

Permit No. 7911

SEP 24 1940

Class of Building or Type of Structure Third Class

Portland, Maine, September 24, 1940

To the INSPECTOR OF BUILDINGS, PORTLAND, ME.

The undersigned hereby applies for a permit to erect alter install the following building structure equipment in accordance with the Laws of the State of Maine, the Building Code of the City of Portland, plans and specifications, if any, submitted herewith and the following specifications:

Location 28 Coyle Street Within Fire Limits? no Dist. No. _____
Owner's or Lessee's name and address Dr. H. H. Campbell, 28 Coyle St. Telephone 2-2086
Contractor's name and address Owner Telephone _____
Architect _____ Plans filed _____ No. of sheets _____
Proposed use of building dwelling house with garage attached No. families _____
Other buildings on same lot _____ Fee \$ 50
Estimated cost \$ 75

Description of Present Building to be Altered

Material wood No. stories 2 Heat _____ Style of roof _____ Roofing _____
Last use dwelling house with garage attached No. families 1

General Description of New Work

To remove the roof of existing one story rear piazza

It is understood that this permit does not include installation of heating apparatus which is to be taken out separately by and in the name of the heating contractor.

Details of New Work

Is any plumbing work involved in this work? _____
Is any electrical work involved in this work? _____ Height average grade to top of plate _____
Size, front _____ depth _____ No. stories _____ Height average grade to highest point of roof _____
To be erected on solid or filled land? _____ earth or rock? _____
Material of foundation _____ Thickness, top _____ bottom _____ cellar _____
Material of underpinning _____ Height _____ Thickness _____
Kind of Roof _____ Rise per foot _____ Roof covering _____ of lining _____
No. of chimneys _____ Material of chimneys _____ Is gas fitting involved? _____
Kind of heat _____ Type of fuel _____ Is gas fitting involved? _____
Framing Lumber—Kind _____ Dressed or Full Size? _____
Corner posts _____ Sills _____ Girt or ledger board? _____ Size _____
Material columns under girders _____ Sills _____ Max. on centers _____
Studs (outside walls and carrying partitions) 2x4-16" O. C. Girders 6x8 or larger. Bridging in every floor and flat roof span over 8 feet. Sills and corner posts all one piece in cross section.
Joists and rafters: 1st floor _____, 2nd _____, 3rd _____, roof _____
On centers: 1st floor _____, 2nd _____, 3rd _____, roof _____
Maximum span: 1st floor _____, 2nd _____, 3rd _____, roof _____
If one story building with masonry walls, thickness of walls? _____ height? _____

If a Garage

No. cars now accommodated on same lot _____, to be accommodated _____
Total number commercial cars to be accommodated _____
Will automobile repairing be done other than minor repairs to cars habitually stored in the proposed building? _____

Miscellaneous

Will above work require removal or disturbing of any shade tree on a public street? no
Will there be in charge of the above work a person competent to see that the State and City requirements pertaining thereto are observed? yes
Signature of owner H. H. Campbell

INSTRUCTION COPY

Permit No. 10/1411
Location 28 Maple St.
Owner Dr. H. K. Campbell
Date of permit Sept 24 40
Notif. closing-in _____
Inspn. closing-in _____
Final No' _____
Final Inspn. 12/13/40 G.C.
Cert. of Occupancy issued None

NOTES

12/13/40 Home security
planned as difficult to
identify a burglar.
Partially out of the

FILL IN COMPLETELY AND SIGN WITH INK



APPLICATION FOR PERMIT FOR HEATING, COOKING OR POWER EQUIPMENT

PERMIT ISSUED
Permit No. 1753

Portland, Maine, October 11, 1937

To the INSPECTOR OF BUILDINGS, PORTLAND, ME.

The undersigned hereby applies for a permit to install the following heating, cooking or power equipment in accordance with the Laws of Maine, the Building Code of the City of Portland, and the following specifications:

Location 28 Coyle Street, City Use of Building Residence
Name and address of owner Dr. H. H. Campbell, 28 Coyle St. Ward _____
Contractor's name and address Easternoil Inc., 135 Commercial Way Telephone 3-6435

General Description of Work

To install One Model A Easternoil Burner

IF HEATER, POWER BOILER OR COOKING DEVICE

Is heater or source of heat to be in cellar? YES If not, which story _____ Kind of Fuel oil
Material of supports of heater or equipment (concrete floor or what kind) concrete
Minimum distance to wood or combustible material, from top of boiler or casing top of furnace, _____
from top of smoke pipe _____, from front of heater _____ from sides or back of heater _____

IF OIL BURNER

Name and type of burner Easternoil-gun type Labeled and approved by Underwriters' Laboratories? YES
Will operator be always in attendance? no Type of oil feed (gravity or pressure) pressure
Location oil storage cellar No. and capacity of tanks one-275 gal.
Will all tanks be more than seven feet from any flame? YES How many tanks fireproofed? _____
Amount of fee enclosed? \$1.00 (\$1.00 for one heater, etc., 50 cents additional for each additional heater, etc., in same building at same time.)

INSPECTION COPY

Signature of contractor

Eastern Oil Inc.
C. J. O'Connell

NOTIFICATION BEFORE LATHING
OR CLOSING-IN IS WAIVED
CERTIFICATE OF OCCUPANCY
REQUIREMENT IS WAIVED

OC 8-12-37
716

Ward 8 Permit No. 33/1539
 Location 28 Copley St.
 Owner Dr. H. H. Campbell
 Date of permit 10/12/33
 Notif. closing-in
 Insp. closing-in
 Final Notif.
 Final Insp. 11/9/33-O.T.
 Cert. of Occupancy issued

Advance Engineering
 Company, 9 1/2 Exchange
 Street

NOTES

1. Kind of heat Hot Water
2. Label ✓
3. Anti-siphon ✓
4. Oil storage ✓
5. Tank distance ✓
6. Vent pipe 3/4" Galv. metal
7. Fill pipe ✓
8. Gauge ✓
9. Rigidity ✓
10. Feed safety ✓
11. Pipe sizes & material ✓
12. Control valve ✓
13. Ash pit vent ✓
14. Temp. or pressure safety ✓
15. Instruction card ✓
16. 11/8/33 - Date

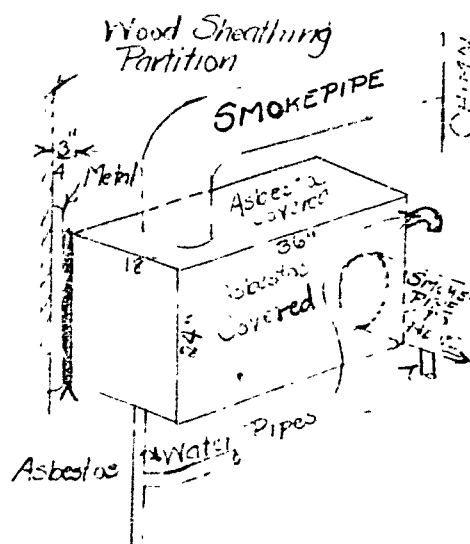



STREET RESIDENCE ZONE
APPLICATION FOR PERMIT **PERMIT ISSUED**

Class of Building or Type of Structure Third Class Permit No. 0577
Portland, Maine, May 20, 1933 MAY 20 1933

To the INSPECTOR OF BUILDINGS, PORTLAND, ME.

The undersigned hereby applies for a permit to ~~erect~~ alter ~~install~~ the following building structure ~~equipment~~, in accordance with the Laws of the State of Maine, the Building Code of the City of Portland, plans and specifications, if any, submitted herewith and the following specifications:

Location 23 Coyle Street Ward 8 Within Fire Limits? no Dist. No. _____
Owner's or Lessee's name and address Dr. Perry H. Campbell, 28 Coyle St. Telephone _____
Contractor's name and address H. C. Newell, 444 Sawyer Street Telephone _____
Architect's name and address _____
Proposed use of building Dwelling house with 2 car garage attached No. families 1
Other buildings on same lot _____
Plans filed as part of this application? yes No. of sheets _____
Estimated cost \$ 150. Fee \$.75

Description of Present Building to be Altered

Material _____ No. stories _____ Heat _____ Style of roof _____ Roofing _____
Last use _____ No. families _____

General Description of New Work

To change single window to triple mullion - 7' opening
To put tar and gravel roof on garage in place of present canvas

CERTIFICATE OF OCCUPANCY
REQUIREMENT IS WAIVED

It is understood that this permit does not include installation of heating apparatus which is to be taken out separately by and in the name of the heating contractor.

Details of New Work

Height average grade to top of plate _____
Size, front _____ depth _____ No. stories _____ Height average grade to highest point of roof _____
To be erected on solid or lined land? _____ earth or rock? _____
Material of foundation _____ Thickness, top _____ bottom _____
Material of underpinning _____ Height _____ Thickness _____
Kind of roof _____ Rise per foot _____ Roof covering tar and gravel 5 ply
No. of chimneys _____ Material of chimneys _____ of lining _____
Kind of heat _____ Type of fuel _____ Is gas fitting involved? _____
Corner posts _____ Sills _____ Girt or ledger board? _____ Size _____
Material columns under girders _____ Size _____ Max. on centers _____
Studs (outside walls and carrying partitions) 2x4-16" O. C. Girders 6x8 or larger. Bridging in every floor and flat roof span over 8 feet. Sills and corner posts all one piece in cross section.
Joists and rafters: 1st floor _____, 2nd _____, 3rd _____, roof _____
On centers: 1st floor _____, 2nd _____, 3rd _____, roof _____
Maximum span: 1st floor _____, 2nd _____, 3rd _____, roof _____
If one story building with masonry walls, thickness of walls? _____ height? _____

If a Garage

No. cars now accommodated on same lot _____, to be accommodated _____
Total number commercial cars to be accommodated _____
Will automobile repairing be done other than minor repairs to cars habitually stored in the proposed building? _____

Miscellaneous

Will above work require removal or disturbing of any shade tree on a public street? no
Will there be in charge of the above work a person competent to see that the State and City requirements pertaining thereto are observed? yes
Signature of owner Dr. H. H. Campbell

INSPECTION COPY

Signature of owner H. C. Newell

Ward 8 Permit No. 33/577

Location 28 Conyle St.

Owner Dr. H. H. Campbell

Date of permit 5/19/33

Notif. closing-in

Inspn. closing-in

Final Notif.

Final Inspn. 5/24/33

Cert. of Occupancy issued None

NOTES

5/24/33 - Work being
done - a go

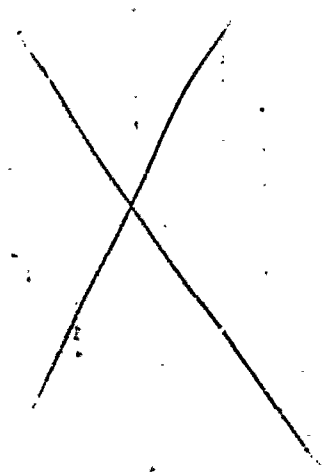



Application for Permit for Alterations and Miscellaneous Structures

are responsible for complying
CLASS OF BUILDING, TYPE OF STRUCTURE 5 rd

Know the requirements of the
Portland, Maine, May 14, 1926

To the INSPECTOR OF BUILDINGS, PORTLAND, ME.

The undersigned hereby applies for a permit to alter the following described building according to the following specifications, the Laws of the State of Maine, and the Building Ordinance of the City of Portland:

Location 28 Coyle Street Ward 8 Within Fire Limits? no
Owner's name and address? H. H. Campbell, 28 Coyle Street
Contractor's name and address? C. B. Howatt & Son, 192 Brackett Street
Architect's name and address?
Last use of building? dwelling No. Families? 1
Proposed use of building? dwelling & private garage 2 cars No. Families? 1

Description of Present Building

Material wood No. of Stories 2 1/2 Style of Roof pitch Roofing asphalt

General Description of New Work

Build private garage under present piazza size 22x19 feet

Size of New Framing Members

Corner posts? Sills? Rafters or roof beams? on center?
Material and size of columns under girders? on center?
Ledger board used? Size? Studs (outside walls and carrying partitions) 2 x 4 16" O. C.
Girders 6" x 8" or larger. Bridging in every floor and flat roof span over 8 feet. Sills and corner posts will be all one piece in cross section.
Floor timbers: 1st floor, 2nd, 3rd, 4th
On centers: 1st floor, 2nd, 3rd, 4th
Span: 1st floor, 2nd, 3rd, 4th

If 1st or 2nd Class Construction

External walls thickness 1st story, 2nd story
Party walls thickness 1st story, 2nd story

Other Details New Construction

To be erected on solid or fill land? solid earth or rock?
Material of foundation? concrete Thickness, top? 8 in bottom? 10 in
Material of underpinning? over 4 ft. high? thickness?
Kind of roof (pitch, hip, etc.)? medium flat Kind of roofing? canvas
No. of new chimneys? no Material of chimneys? of lining?

If a Private Garage

No. cars now accommodated on lot? none Total number to be accommodated? 2
Other buildings on same lot? no
Distance from nearest present building to proposed garage? 20 ft no other bldg
All parts of garage, including eaves, will be at least 2 ft. from all lot lines.
Garage will be at least 20 feet from nearest windows of adjoining property.

Miscellaneous

Will the above construction require the removal or disturbing of any shade tree on the public street?
Plans filed as part of this application? No. sheets?
Estimated total cost \$ 700. Fee? 1.00

Signature of owner or authorized representative.

Charles B. Howatt & Son

Charles B. Howatt & Son

LAUNCHING OF PERMITS
IS
WAIVED

26/4/26

24-32
28 Joyle

May 17/26



Application for Permit for Alterations and Miscellaneous Structures

CLASS OF BUILDING OR TYPE OF STRUCTURE..

YOU!

Portland, Maine, May 11, 1926 19

To the INSPECTOR OF BUILDINGS, PORTLAND, ME.

The undersigned hereby certifies that the following described building according to the following specifications, the Laws of the State of Maine, and the Building Ordinance of the City of Portland:

Location 28 Coyle Street Ward 8 Within Fire Limits? no
Owner's name and address J. A. Sampson, 28 Coyle Street
Contractor's name and address J. A. Sampson, 192 Brackett Street
Architect's name and address May Provo
Proposed use of building? private garage No. Families? 2
Proposed use of building? demolition No. Families? 2

Description of Present Building

Material wood No. of Stories 1 Style of Roof pitch Roofing asphalt

General Description of New Work

to demolish private garage 17x19feet

Size of New Framing Members

Corner posts? Sills? Rafters or roof beams? on center?
Material and size of columns under girders? on center?
Ledger board used? Size? Studs (outside walls and carrying partitions) 2 x 4 16" O. C.
Girders 6" x 8" or larger. Bridging in every floor and flat roof span over 8 feet. Sills and corner posts will be all one piece in cross section.
Floor timbers: 1st floor, 2nd, 3rd, 4th
On centers: 1st floor, 2nd, 3rd, 4th
Span: 1st floor, 2nd, 3rd, 4th

If 1st or 2nd Class Construction

External walls } thickness { 1st story, 2nd story
Party walls } thickness { 1st story, 2nd story

Other Details New Construction

To be erected on solid or filled land? earth or rock?
Material of foundation? Thickness, top? bottom?
Material of underpinning? over 4 ft. high? thickness?
Kind of roof (pitch, hip, etc.)? Kind of roofing?
No. of new chimneys? Material of chimneys? of lining?

If a Private Garage

No. cars now accommodated on lot? Total number to be accommodated?
Other buildings on same lot?
Distance from nearest present building to proposed garage?
All parts of garage, including eaves, will be at least 2 ft. from all lot lines.
Garage will be at least feet from nearest windows of adjoining property.

Miscellaneous

Will the above construction require the removal or disturbing of any shade tree on the public street?
Plans filed as part of this application? No. sheets?
Estimated total cost \$ 15. Fee? .50

Signature of owner or authorized representative?

J. A. Sampson

26/408

24-32
28 Coyle

May 11/26



Location, Ownership and detail must be correct, complete and legible.
Separate application required for every building.
Plans must be filed with this application.

Application for Permit for Alterations, etc.

To the Portland, August 12, 1921 192
INSPECTOR OF BUILDINGS:

The undersigned applies for a permit to alter the following described building:—

Descrip-
tion of
Present
Bldg.

Location 28 Coyle Ward, 8 in fire-limits? no
Name of Owner or Lessee, Holman M. Barnes Address 28 Coyle
" " Contractor, Geo. E. Sears " 22 Cottage St.
" " Architect " "
Material of Building is wood Style of Roof, pitch Material of Roofing, shingles
Size of Building is 38 ft. feet long; 38 ft. feet wide. No. of Stories, 2
Cellar Wall is constructed of stone is inches wide on bottom and batters to inches on top.
Underpinning is brick is inches thick; is feet in height.
Height of Building 28 ft. Wall, if Brick; 1st 2d 3d 4th 5th
What was Building last used for? Dwelling No. of Families? 1
What will Building now be used for? same

DETAIL OF PROPOSED WORK

build screening porch 10 x 21 with asphalt roof.
all to comply with the building ordinance.

Estimated Cost \$ 200.

IF EXTENDED ON ANY SIDE

Size of Extension, No. of feet long? ; No. of feet wide? ; No. of feet high above sidewalk?
No. of Stories high? ; Style of Roof? ; Material of Roofing?
Of what material will the Extension be built? Foundation?
If of Brick, what will be the thickness of External Walls? inches; and Party Walls inches.
How will the extension be occupied? How connected with Main Building?

WHEN MOVED, RAISED OR BUILT UPON

No. of Stories in height when Moved, Raised, or Built upon? Proposed Foundations
No. of feet high from level of ground to highest part of Roof to be?
How many feet will the External Walls be increased in height? Party Walls

IF ANY PORTION OF THE EXTERNAL OR PARTY WALLS ARE REMOVED

Will an opening be made in the Party or External Walls? in Story.
Size of the opening? How protected?
How will the remaining portion of the wall be supported?

Signature of Owner or
Authorized Representative

Address 22 Cottage St

PERMIT MUST BE OBTAINED BEFORE BEGINNING WORK

28 Coyle St.
24.32

FINAL REPORT

Has the work been completed in accordance with this application and plans filed and approved?

Law been violated?Doc. No..... of 192.....

Nature of violation?

PERMIT GRANTED

August 10, 1921 192.

Permit filled out by..

Permit number

Location 28 Coyle St.

Violation removed, when?.....192..

Estimated cost of alterations, etc., \$...

Inspector of Buildings.

PERMIT # 44-2720 CITY OF PORTLAND BUILDING PERMIT APPLICATION MAP # LOT

Please fill out any part which applies to job. Proper plans must accompany form.

Owner: Dan & Lucy Nork
 Address: 28 Coyle Street Portland
 LOCATION OF CONSTRUCTION: 28 Coyle Street
 CONTRACTOR: The Gillman Group, SUB-CONTRACTORS
 ADDRESS: 20 Wharf Street Portland

Est. Construction Cost: \$5,000 Type of Use: Single Family
 Plan Use:
 Building Dimensions: 11' W 7' S 10' L Stories: 1 Lot Size:
 Int. Proposed Use: Residential Condominium: Apartment:

Conversion: Apartment Construct addition as per plans
 COMPLETE ONLY IF THE NUMBER OF UNITS WILL CHANGE
 Residential Building: Only
 # of Dwelling Units: 1 of New Dwelling Units

Foundation:
 1. Type of Soil:
 2. Set Backs: Front Rear Side(s)
 3. Footing Size: 10" concrete piers on masonry footings
 4. Foundation Size: on steel reinforcements
 5. Other:

Floor:
 1. Sills Size: Sills must be anchored.
 2. Girder Size: 4" x 10"
 3. Lally Column Spacing: Size:
 4. Joist Size: 2" x 8" (3" span) Spacing: 16" O.C.
 5. Bridging Type: Size:
 6. Floor Sheathing Type: Size:
 7. Other Material:

Exterior Walls:
 1. Siding Size: Spacing:
 2. No. windows:
 3. No. Doors:
 4. Header Size: Spacing:
 5. Bracing: Yes No
 6. Corner Posts Size: Size:
 7. Insulation Type: Size:
 8. Sheathing Type: Size: Weather Exposure:
 9. Siding Type: Size:
 10. Masonry Materials:
 11. Metal Materials:

Interior Walls:
 1. Building Size: Spacing:
 2. Header Size: Spacing:
 3. Wall Covering Type:
 4. Fire Wall:
 5. Other Material:

White-Tax Assessor: Yellow-GPCOG

For Official Use Only

Date: May 20, 1988
 Inside Fy Limits:
 City Code:
 Time Limit:
 Estimated Cost:
 Value:
 Subdivided: Yes No
 Name:
 Lot:
 Block:
 Permit Expiration:
 Ownership: Public Private

PERMIT ISSUED

Ceiling:
 1. Ceiling Joist Size:
 2. Ceiling Strapping Size: Spacing: MAY 26 1988
 3. Type Ceiling:
 4. Insulation Type: Size:
 5. Ceiling Height: City of Portland

Roof:
 1. Truss or Rafter Size: Span:
 2. Sheathing Type: Size:
 3. Res. Covering Type:
 4. Other:

Chimneys:
 Type: Number of Fire Places:

Heating:
 Type of Heat:

Electrical:
 Services Entrance Size: Sm. v. Detector Required: Yes No

Plumbing:
 1. Approval of soil test if required:
 2. No. of Tubs or Sinks:
 3. No. of Flushes:
 4. No. of Lavatories:
 5. No. of Other Fixtures:

Swimming Pools:
 1. Type:
 2. Pool Size: x Square Footage:
 3. Must conform to National Electrical Code and State Law.

Zoning:
 District: Street Frontage Req.: Provided:
 Required: Front Back Side

Review Required:
 Zoning Board Approval: Yes No Date:
 Planning Board Approval: Yes No Date:
 Conditional Use: Verdict: Site Plan: Subdivision:
 Share and Floodplain Mgmt: Special Exception:
 Other: (Explain):
 Date Approved:

Permit Received By: Date: 5/26/88
 Signature of Applicant:
 Signature of CEO: Date:

Inspection Dates:
 White Tag CEO: Copyright GPCOG 1537

PERMIT # **000590** CITY OF Portland BUILDING PERMIT APPLICATION

MAP # _____ LOT# _____

Please fill out any part which applies to job. Proper plans must accompany form.

Owner: Dan & Lucy Marshall

Address: 28 Coyle Street Portland

LOCATION OF CONSTRUCTION 28 Coyle Street

CONTRACTOR: The Olsen Group SUBCONTRACTORS: _____

City of Portland

Est. Construction Cos. _____

Past Use: _____

Building Dimensions L _____ W _____ Sq Ft. _____ # Stories: _____ Lot Size: _____

Is Proposed Use: _____ Seasonal _____ Condominium _____ Apartment _____

Conversion - Explain Construct addition as per plans

COMPLETE ONLY IF THE NUMBER OF UNITS WILL CHANGE

Residential Buildings Only:

Of Dwelling Units _____ # Of New Dwelling Units _____

Foundation:

1. Type of Soil: _____

2. Set Backs - Front _____ Rear _____ Side(s) _____

3. Footings Size: 10" concrete piers on mushroom footings

4. Foundation Size: on steel reinforcements

5. Other _____

Floor:

1. Sills Size: _____ Sills must be anchored.

2. Girder Size: 4 x 10

3. Lally Column Spacing: _____ Size: _____

4. Joists Size: 2 x 8 (3' span) Spacing 16" O.C.

5. Bridging Type: _____ Size: _____

6. Floor Sheathing Type: _____ Size: _____

7. Other Material: _____

Exterior Walls:

1. Studding Size _____ Spacing _____

2. No. windows _____

3. No. Doors _____

4. Header Sizes _____ Span(s) _____

5. Bracing: Yes _____ No _____

6. Corner Posts Size _____

7. Insulation Type _____ Size _____

8. Sheathing Type _____ Size _____

9. Siding Type _____ Weather Exposure _____

10. Masonry Materials _____

11. Metal Materials _____

Interior Walls:

1. Studding Size _____ Spacing _____

2. Header Sizes _____ Span(s) _____

3. Wall Covering Type _____

4. Fire Wall if required _____

5. Other Materials _____

White-Tax Assessor

Yellow-GPCOG

White Tag - CEO

© Copyright GPCOG 1987

For Official Use Only

Date May 20, 1988
 Inside Fire Limits _____
 Bldg Code _____
 Time Limit _____
 Estimated Cost _____
 Value/Structure _____
 Fee 145

Subdivision: Yes / No _____
 Name _____
 Lot _____
 Block _____
 Permit Expiration: _____
 Ownership: _____ Public _____ Private _____

PERMIT ISSUED

Ceiling:

1. Ceiling Joists Size: _____ Spacing _____

2. Ceiling Strapping _____

3. Type Ceilings: _____

4. Insulation Type _____ Size _____

5. Ceiling Height: _____

Roof:

1. Truss or Rafter Size _____ Span _____

2. Sheathing Type _____ Size _____

3. Roof Covering Type _____

4. Other _____

Chimneys:

Type: _____ Number of Fire Places _____

Heating:

Type of Heat: _____

Electrical:

Service Entrance Size: _____ Smoke Detector Required Yes _____ No _____

Plumbing:

1. Approval of soil test if required Yes _____ No _____

2. No. of Tubs or Showers _____

3. No. of Flushes _____

4. No. of Lavatories _____

5. No. of Other Fixtures _____

Swimming Pools:

1. Type: _____

2. Pool Size: _____ x _____ Square Footage _____

3. Must conform to National Electrical Code and State Law.

Zoning:

District R-3 Street Frontage Req.: _____ Provided _____

Required Setbacks: Front _____ Back _____ Side _____

Review Required:

Zoning Board Approval: Yes _____ No _____ Date: _____

Planning Board Approval: Yes _____ No _____ Date: _____

Conditional Use: _____ Variance _____ Site Plan _____ Subdivision _____

Shore and Floodplain Mgmt. _____ Special Exemption _____

Other (Explain) _____

Date Approved May 26, 1988

Permit Received By _____

Signature of Applicant [Signature] Date 5/20/88

Signature of CEO _____ Date _____

Inspection Dates _____

PLOT PLAN

N



FEES (Breakdown From Front)

Base Fee \$ _____
 Subdivision Fee \$ _____
 Site Plan Review Fee \$ _____
 Other Fees \$ _____
 (Explain) _____
 Late Fee \$ _____

Type

Inspection Record

Date

_____	_____	____/____/____
_____	_____	____/____/____
_____	_____	____/____/____
_____	_____	____/____/____
_____	_____	____/____/____

COMMENTS 3/2/89 All OK.

Signature of Applicant

Mukul H. Sharma

Date

5/20/98

PERMIT # _____ CITY OF _____ BUILDING PERMIT APPLICATION

MAP # _____ LOT# _____

Please fill out any part which applies to job. Proper plans must accompany form.

Owner: Don & Lucy Marshall

Address: 28 Coyle Street Portland

LOCATION OF CONSTRUCTION Same

CONTRACTOR: The Gilman Group SUBCONTRACTORS: Collins Electric

ADDRESS: 29 Wharf St. Portland Birk Plumbing

Est. Construction Cost: 65,000 Type of Use: Residential Single Family

Past Use: _____

Building Dimensions L _____ W _____ Sq. Ft. _____ # Stories: _____ Lot Size: _____

Is Proposed Use: _____ Seasonal _____ Condominium _____ Apartment _____

Conversion - Explain _____

COMPLETE ONLY IF THE NUMBER OF UNITS WILL CHANGE

Residential Buildings Only:

Of Dwelling Units _____ # Of New Dwelling Units _____

Foundation: at addition (3'x12' bay)

1. Type of Soil: _____

2. Set Backs - Front _____ Rear _____ Side(s) _____

3. Footings Size: 10" concrete piers on mushroom footings

4. Foundation Size: at steel reinforcement

5. Other _____

Floor:

1. Sills Size: _____ Sills must be anchored.

2. Girder Size: 4x10

3. Lally Column Spacing: _____ Size: _____

4. Joists Size: 2x8 (3' span) Spacing: 16" O.C.

5. Bridging Type: _____ Size: _____

6. Floor Sheathing Type: 3/4" Ply Size: _____

7. Other Material: hardwood finish floor

Exterior Walls:

1. Studding Size: 2x4 Spacing: 16" o.c.

2. No. windows 5

3. No. Doors 0

4. Header Sizes: 2x6 Span(s): 3'0"

5. Bracing: Yes _____ No _____

6. Corner Posts Size: 4x4

7. Insulation Type: fiberglass Size: 3 1/2"

8. Sheathing Type: plywood Size: 5/8

9. Siding Type: cedar shingle Weather Exposure: 8"

10. Masonry Materials _____

11. Metal Materials _____

Interior Walls:

1. Studding Size: 2x4 Spacing: 16" o.c.

2. Header Size: 2x4 Span(s): 2'6"

3. Wall Covering Type: sheetrock 1/2"

4. Fire Wall if required _____

5. Other Materials _____

For Official Use Only	
Date _____	Subdivision: Yes / No _____
Inside Fire Limits _____	Name _____
Blgd Code _____	Lot _____
Time Limit _____	Block _____
Estimated Cost _____	Permit Expiration: _____
Value/Structure _____	Owner: _____
Fee _____	Public _____ Private _____

Ceiling: addition only

1. Ceiling Joists Size: 2x6 (3' span)
2. Ceiling Strapping Size: 1x3 Spacing: 16"
3. Type Ceilings: sheetrock
4. Insulation Type: fiberglass Size: 8"
5. Ceiling Height: 8'6"

Roof:

1. Truss or Rafter Size: 2x8 Span: 3'0"
2. Sheathing Type: 5/8" ply Size: _____
3. Roof Covering Type: asphalt shingle
4. Other _____

Chimneys: _____

Type: _____ Number of Fire Places _____

Her's _____

Type of Heat: _____

Electrical: _____

Service Entrance Size: 40 amp Smoke Detector Required: Yes _____ No _____

Plumbing: _____

1. Approval of soil test if required: Yes _____ No X

2. No. of Toilets & Showers: 1

3. No. of Baths: 1

4. No. of Lavatories: 1

5. No. of Other Features: 1 whirlpool tub

Swimming Pools: _____

1. Type: _____

2. Pool Size: _____ x _____ Square Footage _____

3. Must conform to National Electrical Code and State Law.

Zoning: _____

District: _____ Street Frontage Req.: _____ Provided _____

Required Setbacks: Front _____ Back _____ Side _____

Review Required: _____

Zoning Board Approval: Yes _____ No _____ Date: _____

Planning Board Approval: Yes _____ No _____ Date: _____

Conditional Use: _____ Variance _____ Site Plan _____ Subdivision _____

Shore and Floodplain Mgmt. _____ Special Exception _____

Other (Explain) _____

Date Approved _____

Permit Received By _____

Signature of Applicant _____ Date _____

Signature of CEO _____ Date _____

Inspection Dates: _____

White-Tax Assessor

Yellow-GPCOG

White Tag-CEO

© Copyright GPCOG 1987

PLOT PLAN

See attached

N
↑

FEES (Breakdown From Front)

Base Fee \$ _____
 Subdivision Fee \$ _____
 Site Plan Review Fee \$ _____
 Other Fees \$ _____
 (Explain) _____
 Late Fee \$ _____

Type

Inspection Record

Date

_____	____/____/____
_____	____/____/____
_____	____/____/____
_____	____/____/____
_____	____/____/____

COMMENTS

See attached plans and specifications of May 16, 1983

Signature of Applicant _____

Date _____

THIS IS NOT A BOUNDARY SURVEY

MORTGAGE LOAN INSPECTION PLAN

28 COYLE STREET
PORTLAND ME

No. 627-18

TO THE LENDING INSTITUTION AND ITS TITLE INSURER
I hereby certify that the location of the dwelling shown
on this plan did not conform with the local zoning
laws in effect at the time of construction. The property
does not fall within a special flood hazard zone.

BOOK _____ PAGE _____ COUNTY CUMBERLAND

BUYER: DANIEL & LUCY MARSHALL

PLAN BOOK 9 PAGE 51 LOT 41, 42 & 43

SELLER: CAMPBELL

* Age of building is indeterminable
at this time. Evidence suggests
that the building predates zoning
requirements.

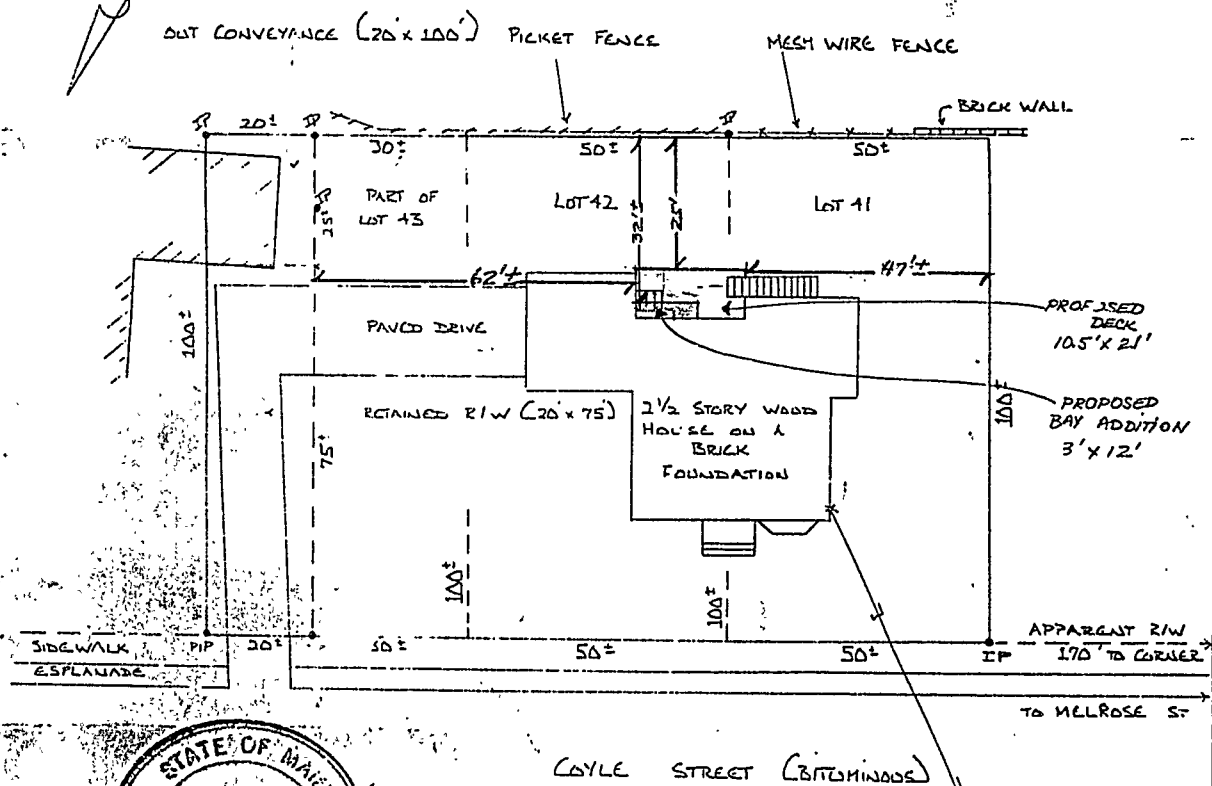

THIS IS NOT A BOUNDARY SURVEY. This plan is based
strictly on information provided by others and
does not take into consideration any conflicts
which abutting descriptions may contain.
This plan was not made from an instrument survey.
The certifications are for mortgage purposes only.
This plan applies only to conditions existing as of
the date shown hereon. This plan is not for recording.

RECEIVED
MAY 20 1988

Date 4-27-88 Scale 1" = 30'
R.P. TITCOMB ASSOCIATES, INC. Falmouth, Maine
CITY OF PORTLAND
Drawn By R.D.C.



APPLICATION FOR PERMIT
DEPARTMENT OF BUILDING INSPECTIONS SERVICES
ELECTRICAL INSTALLATIONS

Date June 29, 1988, 19
Receipt and Permit number 29299

To the CHIEF ELECTRICAL INSPECTOR, Portland, Maine:

The undersigned hereby applies for a permit to make electrical installations in accordance with the laws of Maine, the Portland Electrical Ordinance, the National Electrical Code and the following specifications:

LOCATION OF WORK: 28 Coyle Street, Portland

OWNER'S NAME: Dan Marshall

ADDRESS: same

		FEES
OUTLETS:		
Receptacles	Switches	Plugmold
ft TOTAL		31-60
		5.00
FIXTURES (number of)		
Incandescent	Flourescent	(not strip) TOTAL
15		15
		3.50
Strip Flourescent	ft	
SERVICES:		
Overhead	Underground	Temporary
TOTAL amperes		200
		3.00
METERS: (number of)		
MOTORS: (number of)		
Fractional		
1 HP or over		
RESIDENTIAL HEATING:		
Oil or Gas (number of units)		
Electric (number of rooms)		
COMMERCIAL OR INDUSTRIAL HEATING:		
Oil or Gas (by a main boiler)		
Oil or Gas (by separate units)		
Electric Under 20 kws	Over 20 kws	
APPLIANCES: (number of)		
Ranges	Water Heaters	
Cook Tops	Disposals	
Wall Ovens	Dishwashers	
Dryers	Compactors	
Fans	Others (denote)	
TOTAL		7.50
MISCELLANEOUS: (number of)		
Branch Panels		1.00
Transformers		
Air Conditioners Central Unit		
Separate Units (windows)		
Signs 20 sq. ft. and under		
Over 20 sq. ft.		
Swimming Pools Above Ground		
In Ground		
Fire/Burglar Alarms Residential		
Commercial		
Heavy Duty Outlets, 220 Volt (such as welders) 30 amps and under		
over 30 amps		
Circus, Fairs, etc.		
Alterations to wires		
Repairs after fire		
Emergency Lights, battery		
Emergency Generator		
INSTALLATION FEE DUE:		
FOR ADDITIONAL WORK NOT ON ORIGINAL PERMIT		DOUBLE FEE DUE:
FOR REMOVAL OF A "STOP ORDER" (304-16.b)		
TOTAL AMOUNT DUE:		70.00

INSPECTION:

Will be ready on _____, 19____; or Will Call x

CONTRACTOR'S NAME: Collins Electric

ADDRESS: 570 Bridge St, Westbrook

TEL: 761-5464

MASTER LICENSE NO.: 04732

LIMITED LICENSE NO.: _____

SIGNATURE OF CONTRACTOR:

INSPECTOR'S COPY — WHITE

Permit Number E7-34
Location Cad Centre St
Owner Co. William Co.
Date of Permit 6/29/88
Final Inspection _____
By Inspector D. J. [Signature]
Permit Application Register Page No. 36

INSPECTIONS: Service 200 Amp by P. Smith
 no change Service called in 7/28/88
 Progress here → Closing-in 6/30/88 by P. Smith
 PROGRESS INSPECTIONS: _____ / _____ / _____

CODE COMPLIANCE COMPLETED DATE

[illegible]

