

18-20 COYLE STREET



Full cut #920R - Half cut #9202R - Third cut #9203R - Fifth cut #9205R



APPLICATION FOR PERMIT

Class of Building or Type of Structure Third Class
Portland, Maine, April 17, 1950

RECEIVED
1950 APR 19
104192

To the INSPECTOR OF BUILDINGS, PORTLAND, MAINE

The undersigned hereby applies for a permit to ~~erect~~ demolish the following building ~~structure~~ in accordance with the Laws of the State of Maine, the Building Code and Zoning Ordinance of the City of Portland, plans and specifications, if any, submitted herewith and the following specifications:

Location 20 Coyle Street Within Fire Limits? no Dist. No. _____
Owner's name and address A. S. Levy, 353 Cumberland Ave. Telephone _____
Lessee's name and address _____ Telephone _____
Contractor's name and address Sam Serota, 97 Atlantic Street Telephone _____
Architect _____ Specifications _____ Plans no No. of sheets _____
Proposed use of building _____ No. families _____
Last use Dwelling No. families 1
Material wood No. stories 2 1/2 Heat _____ Style of roof _____ Roofing _____
Other buildings on same lot _____ Fee \$ 1.00
Estimated cost \$ _____

General Description of New Work

To demolish existing 1 family dwelling house 40'x35'

Do you agree to tightly and permanently close all sewers or drains connecting with public or private sewers from this building or structure to be demolished, under the supervision and to the approval of the Department of Public Works of the City of Portland? Yes

It is understood that this permit does not include installation of heating apparatus which is to be taken out separately by and in the name of the heating contractor. **PERMIT TO BE ISSUED TO**

Details of New Work

Is any plumbing involved in this work? _____ Is any electrical work involved in this work? _____
Height average grade to top of plate _____ Height average grade to highest point of roof _____
Size, front _____ depth _____ No. stories _____ solid or filled land? _____ earth or rock? _____
Material of foundation _____ Thickness, top _____ bottom _____ cellar _____
Material of underpinning _____ Height _____ Thickness _____
Kind of roof _____ Rise per foot _____ Roof covering _____
No. of chimneys _____ Material of chimneys _____ of lining _____ kind of heat _____ fuel _____
Framing lumber—Kind _____ Dressed or full size? _____ Size _____
Corner posts _____ Sills _____ Girt or ledger board? _____ Size _____ Max. on centers _____
Girders _____ Size _____ Columns under girders _____ Size _____
Studs (outside walls and carrying partitions) 2x4-16" O. C. Bridging in every floor and flat roof span over 8 feet.
Joists and rafters: 1st floor _____, 2nd _____, 3rd _____, roof _____
On centers: 1st floor _____, 2nd _____, 3rd _____, roof _____
Maximum span: 1st floor _____, 2nd _____, 3rd _____, height? _____
If one story building with masonry walls, thickness of walls? _____

If a Garage

No. cars now accommodated on same lot _____, to be accommodated _____ number commercial cars to be accommodated _____
Will automobile repairing be done other than minor repairs to cars habitually stored in the proposed building? _____

Miscellaneous

Will work require disturbing of any tree on a public street? no
Will there be in charge of the above work a person competent to see that the State and City requirements pertaining thereto are observed? yes

A. S. Levy

APPROVED:

Signature of owner By: Sam Serota

INSPECTION COPY

NOTES

5/10/50 - Building Term shown,
 excavation + foundation. Cons-
 siderable debris scattered
 around. E 28
 6/8/50 - Walls done, E 28

Permit No. 32/ 492
 Location 2000 1/2 St.
 Owner A. E. Hunt
 Date of report 4/17/50
 Notif. closing-in
 Inspn. closing-in
 Final No. 1
 Final Inspn. 6/8/50
 Cert. of Occupancy is not shown

6/8



FILL IN COMPLETELY AND SIGN WITH INK

Permit No.

APPLICATION FOR PERMIT FOR HEATING, COOKING OR POWER EQUIPMENT

Portland, Maine, September 19, 1929

To the INSPECTOR OF BUILDINGS, Portland, Me.

The undersigned hereby applies for a permit to install the following heating, cooking or power equipment in accordance with the laws of Maine, the Building Code of the City of Portland, and the following specifications:

Location 20 Coyle Street Use of Building Residence

Name and address of owner Mr. C. J. Birkenmayer

Contractor's name and address Ballard Oil & Equipment Co., 124 Telephone P2380
General Description of Work High St., Portland, Me.

To install Oil burning equipment

IF HEATER, POWER BOILER OR COOKING DEVICE

Is heater or source of heat to be in cellar? Yes If not, which story Kind of Fuel Oil

Material of supports of heater or equipment concrete floor or what kind Concrete

Minimum distance to wood or combustible material, from top of boiler or casing top of furnace,

from top of smoke pipe, from front of heater from sides or back of heater,

IF OIL BURNER

Name and type of burner *Quiet* Ballard ~~Co.~~ Approved by Underwriters' Laboratories? *No*

Location oil storage same tank as used on previous installation No. and capacity of tanks 1 275 gallon

Will all tanks be more than seven feet from any flame? How many tanks fireproofed?

Amount of fee enclosed \$1.00
in same building at same time

\$1.00 for one heater, etc. 50 cents additional for each additional heater, etc
Signature of contractor *Ballard Oil & Equipment Co.*

545 A



APPLICATION FOR PERMIT

Class of Building or Type of Structure

Portland, Maine, ~~November 28~~ ²⁰⁰⁵ 1929

To the INSPECTOR OF BUILDINGS, PORTLAND, ME.

The undersigned hereby applies for a permit to ~~erect~~ install the following building structure equipment in accordance with the Laws of the State of Maine, the Building Code of the City of Portland, plans and specifications, if any, submitted herewith and the following specifications:

Location 20 Corle Street Ward 8 Within Fire Limits? no Dist. No. _____
Owner's or ~~Leasee's~~ name and address C. J. Sirkkanen 20 Corle Street Telephone _____
Contractor's name and address Ballard Oil & Equipment Co 124 High St. Telephone P 2380
Architect's name and address _____
Proposed use of building dwelling house No. families _____
Other buildings on same lot _____

Description of Present Building to be Altered

Material _____ No. stories _____ Heat _____ Style of roof _____ Roofing _____
Last use _____ No. families _____

General Description of New Work

To install oil burning equipment

Details of New Work

Size, front _____ depth _____ No. stories _____ Height average grade to highest point of roof _____
To be erected on solid or filled land? _____ earth or rock? _____
Material of foundation _____ Thickness, top _____ bottom _____
Material of underpinning _____ Height _____ Thickness _____
Kind of roof _____ Roof covering _____
No. of chimneys _____ Material of chimneys _____ of lining _____
Kind of heat _____ Type of fuel oil Distance, heater to chimney _____
If oil burner, name and model Quiet Ballard _____
Capacity and location of oil tanks one 275 gallon tank being same tank as used on previous installation
Is gas fitting involved? _____ Size of service _____
Corner posts _____ Sills _____ Girt or ledger board? _____ Size _____
Material columns under girders _____ Size _____ Max. on centers _____
Studs (outside walls and carrying partitions) 2x4-16" O.C. Girders 6x8 or larger. Bridging in every floor and flat roof span over 8 feet. Sills and corner posts all one piece in cross section.
Joists and rafters: 1st floor _____, 2nd _____, 3rd _____, roof _____
On centers: 1st floor _____, 2nd _____, 3rd _____, roof _____
Maximum span: 1st floor _____, 2nd _____, 3rd _____, roof _____
If one story building with masonry walls, thickness of walls? _____ height? _____

If a Garage

No. cars now accommodated on same lot _____, to be accommodated _____
Total number commercial cars to be accommodated _____
Will automobile repairing be done other than minor repairs to cars habitually stored in the proposed building? _____

Miscellaneous

Will above work require removal or disturbing of any shade tree on a public street? no
Plans filed as part of this application? yes No. sheets 2
Estimated cost \$ _____ Fee \$ 1.00
Will there be in charge of the above work a person competent to see that the State and City requirements pertaining thereto are observed? yes

Signature of owner _____

INSPECTION COPY

245A

Ward 8 Permit No. 29/2005

Location 20 Coyle St.

Owner C. J. Birkenmayer

Date of permit 9/30/29

Notif. closing-in

Inspn. closing-in

Final Notif.

Final Inspn.

Cert. of Occupancy issued

NOTES

10/23/29 - New bumper
installed. C. J.

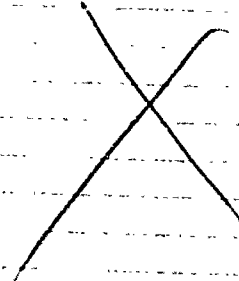

(S) SINGLE ... RCP ADONIS

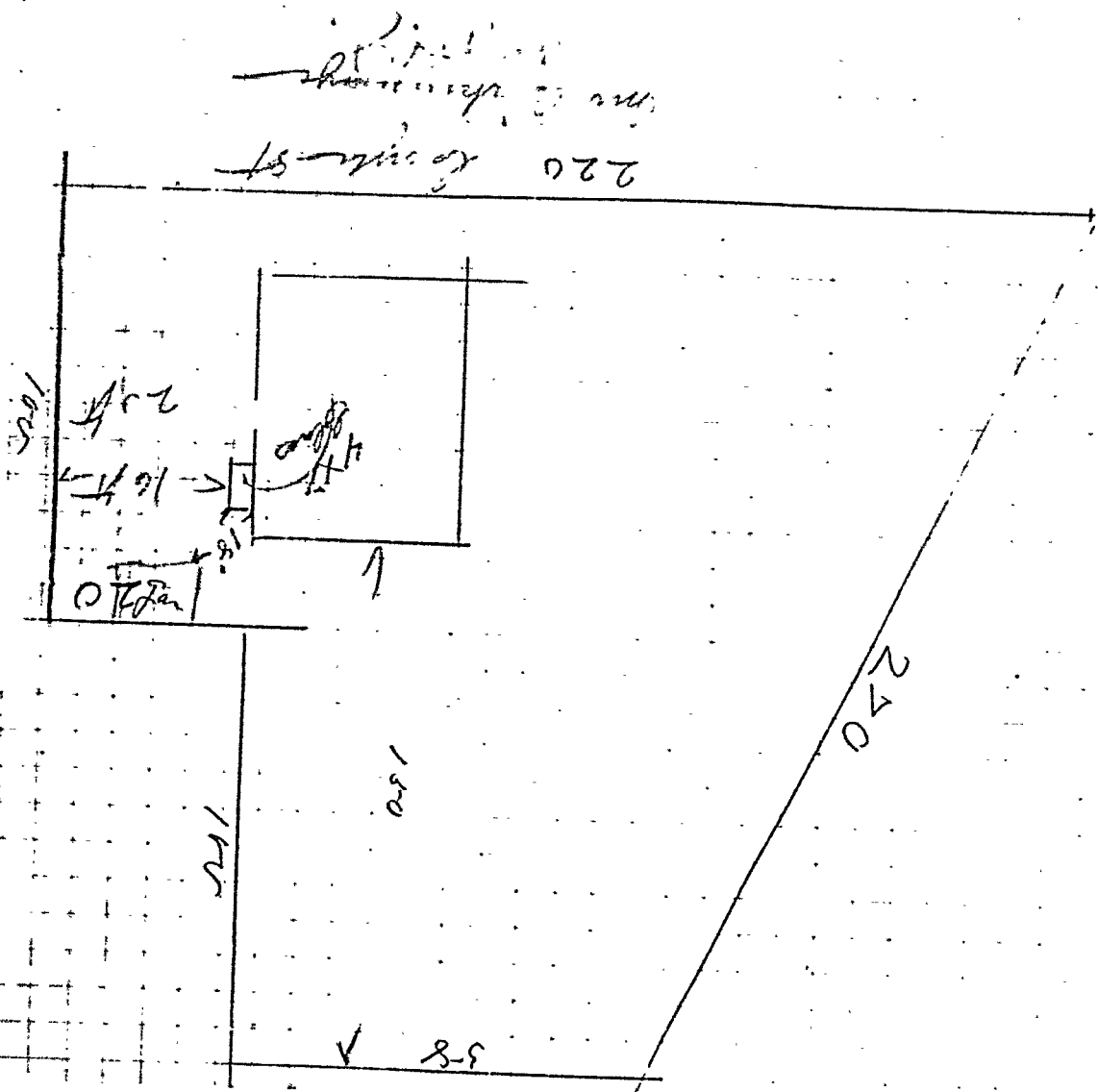



APPLICATION FOR PERMIT

Class of Building or Type of Structure Third Class

Portland, Maine, May 10, 1928

To the INSPECTOR OF BUILDINGS, PORTLAND, ME.

The undersigned hereby applies for a permit to ~~erect~~ alter ~~install~~ the following building structure equipment, in accordance with the Laws of the State of Maine, the Building Code of the City of Portland, plans and specifications, if any, submitted herewith and the following specifications:

Location 20 Coyle St. Ward 8 Within Fire Limits? No Dist. No. _____
Owner's or Lessee's name and address C. J. Birkmeyer, 20 Coyle St. Telephone _____
Contractor's name and address J. H. Jackson 23 Abbott St. Telephone 55755
Architect's name and address Stevens
Proposed use of building Dwelling house No. families 1
Other buildings on same lot garage

Description of Present Building to be Altered

Material Wood No. stories 2 1/2 Heat _____ Style of roof _____ Roofing _____
Last use Dwelling house No. families 1

General Description of New Work

To erect sun parlor, one story, 4x6 on side of dwelling house

Details of New Work

Size, front _____ depth _____ No. stories _____ Height average grade to highest point of roof _____
To be erected on solid or filled land? solid earth or rock? earth
Material of foundation bricks Thickness, top _____ bottom _____
Material of underpinning _____ Height _____ Thickness _____
Kind of roof flat shed Roof covering Glass
No. of chimneys no Material of chimneys _____ of lining _____
Kind of heat _____ Type of fuel _____ Distance, heater to chimney _____
If oil burner, name and model _____
Capacity and location of oil tanks _____
Is gas fitting involved? _____ Size of service _____
Corner posts _____ Sills 4x8 Girt or ledger board? _____ Size _____
Material columns under girders _____ Size _____ Max. on centers _____
Studs (outside walls and carrying partitions) 2x4-16" O.C. Girders 6x8 or larger. Bridging in every floor and flat roof span over 8 feet. Sills and corner posts all one piece in cross section.
Joists and rafters: 1st floor 2x8, 2nd _____, 3rd _____, roof _____
On centers: 1st floor 16", 2nd _____, 3rd _____, roof _____
Maximum span: 1st floor _____, 2nd _____, 3rd _____, roof _____
If one story building with masonry walls, thickness of walls? _____ height? _____

If a Garage

No. cars now accommodated on same lot _____, to be accommodated _____
Total number commercial cars to be accommodated _____
Will automobile repairing be done other than minor repairs to cars habitually stored in the proposed building? _____

Miscellaneous

Will above work require removal or disturbing of any shade tree on a public street? no
Plans filed as part of this application? yes No. sheets 1
Estimated cost \$50. Fee \$.50
Will there be in charge of the above work a person competent to see that the State and City requirements pertaining thereto are observed? Yes

INSPECTION COPY

Signature of owner

C. J. Birkmeyer

J. H. Jackson

6429

Ward 8 Permit No. 28/832
Location 20 Cyle St.
Owner C. J. Binkemeyer
Date of permit 5/11/28
Notif. closing-in
Insp. closing-in
Final Notif.
Final Inspn. 9/11/28
Cert. of Occupancy issued

NOTES

Not started 9/11/28

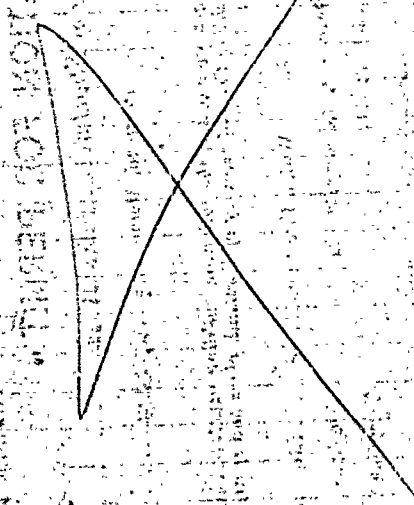





APPLICATION FOR PERMIT

Class of Building or Type of Structure Third

Portland, Maine, April 5, 1923

To the INSPECTOR OF BUILDINGS, PORTLAND, ME.

The undersigned hereby applies for a permit to ~~erect~~ alter ~~install~~ the following building structure ~~equipment~~ in accordance with the Laws of the State of Maine, the Building Code of the City of Portland, plans and specifications, if any, submitted herewith and the following specifications:

Location 20 Coyle Street Ward 8 Within Fire Limits? No Dist. No. _____
Owner's or Lessee's name and address C. F. Birkenmeyer, 20 Coyle St. Telephone _____
Contractor's name and address J. E. Jackson, 25 Abbott St. Telephone FS755
Architect's name and address _____
Proposed use of building Dwelling house No. families 1
Other buildings on same lot Garage

Description of Present Building to be Altered

Material Wood No. stories 2 1/2 Heat _____ Style of roof _____ Roofing _____
Last use Dwelling house No. families 1

General Description of New Work

To build one story addition on rear of dwelling, 10' x 27'

Details of New Work

Size, front _____ depth _____ No. stories _____ Height average grade to highest point of roof _____
To be erected on solid or filled land? solid earth or rock? earth
Material of foundation brick concrete Thickness, top 10" bottom 14"
Material of underpinning brick Height 5' Thickness 8"
Kind of roof Flat Roof covering Tar & Gravel 5 ply
No. of chimneys no Material of chimneys _____ of lining _____
Kind of heat from main house Type of fuel _____ Distance, heater to chimney _____
If oil burner, name and model _____
Capacity and location of oil tanks _____
Is gas fitting involved? no Size of service _____
Corner posts 4x6 Sills 6x8 Girt or ledger board? _____ Size _____
Material columns under girders iron pipe Size 4" Max. on centers 7'
Studs (outside walls and carrying partitions) 2x4-16" O.C. Girders 6x8 or larger Bridging in every floor and flat roof span over 8 feet. Sills and corner posts all one piece in cross section.
Joists and rafters: 1st floor 2x8, 2nd 2x10, 3rd _____, roof 2x8
On centers: 1st floor 16", 2nd 16", 3rd _____, roof 16"
Maximum span: 1st floor 10', 2nd 10', 3rd _____, roof 10'
If one story building with masonry walls, thickness of walls? _____ height? _____

If a Garage

No. cars now accommodated on same lot _____, to be accommodated _____
Total number commercial cars to be accommodated _____
Will automobile repairing be done other than minor repairs to cars habitually stored in the proposed building? _____

Miscellaneous

Will above work require removal or disturbing of any shade tree on a public street? no
Plans filed as part of this application? yes No. sheets 1
Estimated cost \$ 1000. Fee \$ 1.00
Will there be in charge of the above work a person competent to see that the State and City requirements pertaining thereto are observed? Yes

INSPECTION COPY

Signature of owner

J. E. Jackson

6044

Ward 8 Permit No. 28/454

Li 20 Maple St.

Owner C. Barker Mayer

Date of permit 4/3/28

Notif. closing-in 5/1/28 1.45 AM

Inspn. closing-in 7/1/28 6.15 AM

Final Notif.

Final Inspn. No final 2/4/28

Cont. of Occupancy record

NOTES





Application for Permit for Alterations and Miscellaneous Structures

CLASS OF BUILDING OR TYPE OF STRUCTURE 3rd

Portland, Maine, June 25/26 19

To the INSPECTOR OF BUILDINGS, PORTLAND, ME.

The undersigned hereby applies for a permit to alter the following described building according to the following specifications, the Laws of the State of Maine, and the Building Ordinances of the City of Portland:

Location 20 Cottle Street Within Fire Limits? no

Owner's name and address? Charles J. Blaisdell, 101 Cottle Street

Contractor's name and address? C. J. Blaisdell, 30, 15, Hancock Street

Architect's name and address? _____

Last use of building? garage 1 car No. Families? _____

Proposed use of building? garage 2 cars No. Families? _____

Description of Present Building

Material wood No. of Stories 1 Style of Roof pitch Roofing shingle

General Description of New Work

Build addition 10x22 feet one story high

Size of New Framing Members

Corner posts? 4x4 Sills? 6x6 Rafters or roof beams? 2x6 on center? 24

Material and size of columns under girders? no on center? _____

Ledger board used? no Size? _____ Studs (outside walls and carrying partitions) 2 x 4 16" O. C.

Girders 6"x8" or larger. Bridging in every floor and flat roof span over 8 feet. Sills and corner posts will be all one piece in cross section.

Floor timbers: 1st floor wood, 2nd _____, 3rd _____, 4th _____

On centers: 1st floor _____, 2nd _____, 3rd _____, 4th _____

Span: 1st floor _____, 2nd _____, 3rd _____, 4th _____

If 1st or 2nd Class Construction

External walls } thickness { 1st story _____, 2nd story _____
Party walls } 1st story _____, 2nd story _____

Other Details New Construction

To be erected on solid or filled land? _____ earth or rock? _____

Material of foundation? _____ Thickness, top? _____ bottom? _____

Material of underpinning? _____ over 4 ft. high? _____ thickness? _____

Kind of roof (pitch, hip, etc.)? _____ Kind of roofing? _____

No. of new chimneys? _____ Material of chimneys? _____ of lining? _____

If a Private Garage

No. cars now accommodated on lot? 1 Total number to be accommodated? 2

Other buildings on same lot? dwelling 1 family

Distance from nearest present building to proposed garage? 10 ft

All parts of garage, including eaves, will be at least 2 ft. from all lot lines.

Garage will be at least 20 feet from nearest windows of adjoining property.

Miscellaneous

Will the above construction require the removal or disturbing of any shade tree on the public street? no

Plans filed as part of this application? no No. sheets? _____

Estimated total cost \$ 400. Fee? .75

Signature of owner or authorized representative? _____

Way down near V36 road.

S

$\frac{26}{626}$

20 Coyle
Curtis Rirkemeyer
June 22/26

X $\frac{10}{17/26}$
Curtis Rirkemeyer



Application for Permit for Alterations and Miscellaneous Structures

CLASS OF BUILDING OR TYPE OF STRUCTURE _____

Portland, Maine, May 19, 1946 19

To the INSPECTOR OF BUILDINGS, PORTLAND, ME.

The undersigned hereby applies for a permit to alter the following described building according to the following specifications, the Laws of the State of Maine, and the Building Ordinance of the City of Portland:

Location 20 Coyle Street Ward 3 Within Fire Limits? no

Owner's name and address? Curtis J. Birkmeyer, 20 Coyle Street

Contractor's name and address? Chas. B. Howatt, 192 Brackett Street

Architect's name and address? _____

Last use of building? private garage one car No. Families? _____

Proposed use of building? private garage one car No. Families? _____

Description of Present Building

Material wood No. of Stories 1 Style of Roof pitch Roofing shingle

General Description of New Work

Move garage on 10' about 100 feet. This building is 12x17' and will set two feet from the lot lines including the eaves
all to comply with the building ordinance

Size of New Framing Members

Corner posts? _____ Sills? _____ Rafters or roof beams? _____ on center? _____

Material and size of columns under girders? _____ on center? _____

Ledger board used? _____ Size? _____ Studs (outside walls and carrying partitions) 2 x 4 16" O. C.

Girders 6" x 8" or larger. Bridging in every floor and flat roof span over 8 feet. Sills and corner posts will be all one piece in cross section.

Floor timbers: 1st floor _____, 2nd _____, 3rd _____, 4th _____

On centers: 1st floor _____, 2nd _____, 3rd _____, 4th _____

Span: 1st floor _____, 2nd _____, 3rd _____, 4th _____

If 1st or 2nd Class Construction

External walls } thickness { 1st story _____, 2nd story _____
Party walls } 1st story _____, 2nd story _____

Other Details New Construction

To be erected on solid or filled land? _____ earth or rock? _____

Material of foundation? _____ Thickness, top? _____ bottom? _____

Material of underpinning? _____ over 4 ft. high? _____ thickness? _____

Kind of roof (pitch, hip, etc.)? _____ Kind of roofing? _____

No. of new chimneys? _____ Material of chimneys? _____ of lining? _____

If a Private Garage

No. cars now accommodated on lot? _____ Total number to be accommodated? _____

Other buildings on same lot? _____

Distance from nearest present building to proposed garage? _____

All parts of garage, including eaves, will be at least 2 ft. from all lot lines.

Garage will be at least _____ feet from nearest windows of adjoining property.

Miscellaneous

Will the above construction require the removal or disturbing of any shade tree on the public street? _____

Plans filed as part of this application? _____ No. sheets? _____

Estimated total cost \$ 50. Fee? .50

Signature of owner or authorized representative: Curtis J. Birkmeyer

CITY OF PORTLAND

20-11

26/407

18- 20 Coyle

May 11/26



Application for Permit for Alterations and Miscellaneous Structures

CLASS OF BUILDING OR TYPE OF STRUCTURE

Portland, Maine, May 10, 1926 19

To the INSPECTOR OF BUILDINGS, PORTLAND, ME.

The undersigned hereby applies for a permit to alter the following described building according to the following specifications, the Laws of the State of Maine, and the Building Ordinance of the City of Portland:

Location 20 Coyle Street Ward 8 Within Fire Limits? no
Owner's name and address? Curtis J Birkenmayer, 20 Coyle Street
Contractor's name and address? Chas. B. Howatt, 192 Brackett Street
Architect's name and address? _____
Last use of building? tool house 12x12 No. Families? _____
Proposed use of building? tool house No. Families? _____

Description of Present Building

Material wood No. of Stories 1 Style of Roof pitch Roofing asphalt

General Description of New Work

Move tool house on same lot about 75 feet to set 5 ft from garage

all to comply with the building ordinance

NOTIFICATION
has been
MAILED OR CLOSING IN
is
WAIVED

Size of New Framing Members

Corner posts? _____ Sills? _____ Rafters or roof beams? _____ on center? _____
Material and size of columns under girders? _____ on center? _____
Ledger board used? _____ Size? _____ Studs (outside walls and party partitions) 2 x 4 16" O. C.
Girders 6" x 8" or larger. Bridging in every floor and flat roof span over 3 feet. Sills and corner posts will be all one piece in cross section.

Floor timbers: 1st floor _____, 2nd _____, 3rd _____, 4th _____
On centers: 1st floor _____, 2nd _____, 3rd _____, 4th _____
Span: 1st floor _____, 2nd _____, 3rd _____, 4th _____

If 1st or 2nd Class Construction

External walls } thickness { 1st story _____, 2nd story _____
Party walls } 1st story _____, 2nd story _____

Other Details New Construction

To be erected on solid or filled land? _____ earth or rock? _____
Material of foundation? _____ Thickness, top? _____ bottom? _____
Material of underpinning? _____ over 4 ft. high? _____ thickness? _____
Kind of roof (pitch, hip, etc.)? _____ Kind of roofing? _____
No. of new chimneys? _____ Material of chimneys? _____ of lining? _____

If a Private Garage

No. cars now accommodated on lot? _____ Total number to be accommodated? _____
Other buildings on same lot? _____
Distance from nearest present building to proposed garage? _____
All parts of garage, including eaves, will be at least 2 ft. from all lot lines.
Garage will be at least _____ feet from nearest windows of adjoining property.

Miscellaneous

Will the above construction require the removal or disturbing of any shade tree on the public street? _____
Plans filed as part of this application? _____ No. sheets? _____
Estimated total cost \$ 25. Fee? .50

Signature of owner or authorized representative: Curtis J. Birkenmayer

26/395

18-20 Coyle
May 10/26



Location, Ownership and detail must be correct, complete and legible.
Separate application required for every building.
Plans must be filed with this application.

Application for Permit for Alterations, etc.

To the

Portland, Me., June 20, 1924 19

INSPECTOR OF BUILDINGS:

The undersigned applies for a permit to alter the following described building:—

Descrip-
tion of
Present
Bldg.

Location 20 Coyle Street Ward 8 in fire-limits? no
Name of Owner or Lessee, ✓ Curtis J Birkenmayer Address 20 Coyle St
" " Contractor, C B Howatt & Son " 192 Brackett St
" " Architect, " "
Material of Building is wood Style of Roof, pitch Material of Roofing, shingle
Size of Building is 40ft feet long; 35ft feet wide. No. of Stories, 2
Cellar Wall is constructed of stone is inches wide on bottom and batters to inches on top.
Underpinning is brick is inches thick; is feet in height.
Height of Building 50ft Wall, if Brick; 1st, 2d, 3d, 4th, 5th,
What was Building last used for? dwelling No. of Families? 1
What will Building now be used for? dwelling 1 family

Detail of Proposed Work

Build sun porch one story 12x24ft with flat tar & gravel roof
cut in two door
all to comply with the building ordinance
Estimated Cost \$ 1400.

If Extended On Any Side

Size of Extension, No. of feet long? ; No. of feet wide? ; No. of feet high above sidewalk?
No. of Stories high? ; Style of Roof? ; Material of Roofing?
Of what material will the Extension be built? Foundation?
If of Brick, what will be the thickness of External Walls? inches; and Party Walls inches.
How will the extension be occupied? How connected with Main Building?

When Moved, Raised or Built Upon

No. of Stories in height when Moved, Raised, or Built upon? Proposed Foundations
No. of feet high from level of ground to highest part of Roof to be?
How many feet will the External Walls be increased in height? Party Walls
How will the extension be occupied? How connected with Main Building?

If Any Portion of the External or Party Walls Are Removed

Will an opening be made in the Party or External Walls? in Story.
Size of the opening? How protected?
How will the remaining portion of the wall be supported?

Signature of Owner or
Authorized Representative

Address

Curtis J Birkenmayer
192 Brackett St

PERMIT MUST BE OBTAINED BEFORE BEGINNING WORK

1.00

18-20 Coyle
June 20, 1924

Just must be left with the building
Department of Public Works
and Police Department
and Fire Department
and Health Department
and Board of Health
and Board of Education
and Board of Aldermen
and Board of Supervisors
and Board of Commissioners
and Board of Directors
and Board of Trustees
and Board of Managers
and Board of Officers
and Board of Members
and Board of Associates
and Board of Fellows
and Board of Students
and Board of Graduates
and Board of Alumni
and Board of Friends
and Board of Benefactors
and Board of Contributors
and Board of Donors
and Board of Supporters
and Board of Patrons
and Board of Members
and Board of Associates
and Board of Fellows
and Board of Students
and Board of Graduates
and Board of Alumni
and Board of Friends
and Board of Benefactors
and Board of Contributors
and Board of Donors
and Board of Supporters
and Board of Patrons

PERMIT GRANTED

Permit filled out by
Permit number
Location

FINAL REPORT

Has the work been completed in accordance with this application and plans filed and approved?

Law been violated? Dec. No. of 192.....

Nature of violation?

Violation removed, when? 192.....
Estimated cost of alterations, etc. \$.....

Inspector of Buildings.
PERMIT MUST BE OBTAINED BEFORE BEGINNING WORK

EXEMPTED ON VUL SIGS

When issued, signed by Chief of Dept.

940834



FILL IN AND SIGN WITH INK

APPLICATION FOR PERMIT FOR HEATING, COOKING OR POWER EQUIPMENT

Portland, Maine

9 August 1994

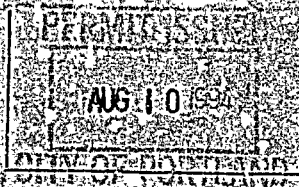

To the INSPECTOR OF BUILDINGS, PORTLAND, ME.

The undersigned hereby applies for a permit to install the following heating, cooking or power equipment in accordance with the Laws of Maine, the Building Code of the City of Portland, and the following specifications:

Location 20 Coyle St. Use of Building 1-fam. No. Stories New Building Existing
Name and address of owner of appliance Arthur Childs
Installer's name and address Blake Company Thompsons Point P.O. Box 4102 Telephone 772-4553

General Description of Work

To install Replacement boiler

IF HEATER, OR POWER BOILER

Location of appliance Utility Room Any burnable material in floor surface or beneath? no
If so, how protected? Kind of fuel? natural gas
Minimum distance to burnable material from top of appliance or casing top of furnace 6'
From top of smoke pipe 4' From front of appliance 5' From sides or back of appliance 3'
Size of chimney flue 6" Other connections to same flue no
If gas fired, how vented? Direct Vent Rated maximum demand per hour 164,000 BTU's
Will sufficient fresh air be supplied to the appliance to insure proper and safe combustion? yes

IF OIL BURNER

Name and type of burner Labelled by underwriters laboratories?
Will operator be always in attendance? Does oil supply line feed from top or bottom of tank?
Type of floor beneath burner Size of vent pipe
Location of oil storage Number and capacity of tanks
Low water shut off Make No
Will all tanks be more than five feet from any flame? How many tanks enclosed?
Total capacity of any existing storage tanks for furnace burners

IF COOKING APPLIANCE

Location of appliance Any burnable material in floor surface or beneath?
If so, how protected? Height of Legs, if any
Skirting at bottom of appliance Distance to combustible material from top of appliance?
From front of appliance From sides and back From top of smoke pipe
Size of chimney flue Other connections to same flue
Is hood to be provided? If so, how vented? Forced or gravity?
If gas fired, how vented? Rated maximum demand per hour

MISCELLANEOUS EQUIPMENT OR SPECIAL INFORMATION

W. Franklin Blake
Master Plumber # C09001511

Replacement - Cost of work - 15.00

Amount of fee enclosed?

APPROVED:

Will there be in charge of the above work a person competent to see that the State and City requirements and regulations thereto are observed? YES

Signature of Installer

FILE COPY

