

67-69 CLIFTON STREET



Full cut # 920R • Half cut # 9202R • Third cut # 9203R • Fifth cut # 9205R

69 Clifton Street

January 27, 1977

Gary S. Brynes
813 Washington Ave.
Portland, Me. 04103

Dear Mr. Brynes:

Parking for two cars to go along with existing dwelling on the property at the above named location is allowable as per plan submitted here at this office. They would be using the existing drive and staying at least 5' away from the side lot line as required under the Zoning Ordinance.

We will keep this plan on file here at this office, along with letter so that if there is any question of curb cuts in the future, it may be referred to by inquiring parties.

Very truly yours,

A. Allan Soule
Assistant Director

AAS:k

CITY OF PORTLAND, MAINE
Application for Permit to Install Wires

Permit No. 54352
 Issued 9/30/70
 Sept 30, 1970

Portland, Maine

To the City Electrician, Portland, Maine

The undersigned hereby applies for a permit to install wires for the purpose of conducting electric current, in accordance with the laws of Maine, the Electrical Ordinance of the City of Portland, and the following specifications:

(This form must be completely filled out — Minimum Fee \$1.00)

Owner's Name and Address Langford Tel.
 Contractor's Name and Address Donald Spinney 38 Bonniar St. Tel. 7996123
 Location 69 Cliff St Portland Use of Building RESIDENCE
 Number of Families 1 Apartments _____ Store _____ Number of Stories 2
 Description of Wiring: New Work _____ Additions _____ Alterations

Pipe _____ Cable Metal Molding _____ BX Cable _____ Plug Molding (No. of feet) _____
 No. Light Outlets _____ Plugs _____ Light Circuits _____ Plug Circuits _____
 FIXTURES: No. _____ Fluor. or Strip Lighting (No. feet) _____
 SERVICE: Pipe _____ Cable Undergound _____ No. of Wires _____ Size _____
 METERS: Relocated _____ Added _____ Total No. Meters 1
 MOTORS: Number _____ Phase _____ H. P. _____ Amps _____ Volts _____ Starter _____
 HEATING UNITS: Domestic (Oil) _____ No. Motors _____ Phase _____ H.P. _____
 Commercial (Oil) _____ No. Motors _____ Phase _____ H.P. _____
 Electric Heat (No. of Rooms) _____
 APPLIANCES: No. Ranges Watts _____ Brand Feeds (Size and No.) _____
 Elec. Heaters _____ Watts _____
 Miscellaneous Dryer Watts _____ Extra Cabinets or Panels _____
 Transformers _____ Air Conditioners (No. Units) _____ Signs (No. Units) _____
 Will commence 19 Ready to cover in 19 Inspection 19
 Amount of Fee \$ 500

Signed Donald Spinney

DO NOT WRITE BELOW THIS LINE

SERVICE	METER		GROUND <input checked="" type="checkbox"/>		
VISITS: 1	2	3	4	5	6
7	8	9	10	11	12

REMARKS:

INSPECTED BY

[Signature]
 (OVER)

LOCATION *Clifton ST 67*
 INSPECTION DATE *10/7/70*
 WORK COMPLETED *10/7/70*
 TOTAL NO. INSPECTIONS
 REMARKS:

FEE SCHEDULE FOR WIRING PERMITS EFFECTIVE JULY 31, 1973

WIRING	
1 to 30 Outlets	\$ 2.00
31 to 60 Outlets	3.00
Over 60 Outlets, each Outlet	.05
(Each twelve feet or fraction thereof of fluorescent lighting or any type of plug molding will be classed as one outlet).	
SERVICES	
Single Phase	2.00
Three Phase	4.00
MOTORS	
Not exceeding 50 H.P.	3.00
Over 50 H.P.	4.00
HEATING UNITS	
Domestic (Oil)	2.00
Commercial (Oil)	4.00
Electric Heat (Each Room)	.75
APPLIANCES	
Ranges, Cooking Tops, Ovens, Water Heaters, Disposals, Built-in Dishwashers, Dryers, and any permanent built-in appliance — each unit	1.50
MISCELLANEOUS	
Temporary Service, Single Phase	1.00
Temporary Service, Three Phase	2.00
Circuses, Carnivals, Fairs, etc.	10.00
Meters, relocate	1.00
Meters, relocate	1.00

Distribution Cabinet or Panel, and wall

PERMIT TO INSTALL PLUMBING

PERMIT NUMBER 1837

Date Issued **Oct 15, 1970**
 Portland Plumbing Inspector
 By **ERNOLD R GOODWIN**

App. First Insp.
 Date **10/21/70**
 By **WALTER H WALLACE**
 DEPUTY PLUMBING INSPECTOR

App. Final Insp.
 Date **10/21/70**
 By **WALTER H WALLACE**
 DEPUTY PLUMBING INSPECTOR

- Type of Bldg.
- Commercial
 - Residential
 - Single
 - Multi Family
 - New Construction
 - Remodeling

Address		6460 67 Clifton St.	
Installation No.		441110	
Owner of Bldg.		Robert Sanford	
Owner's Address:		8225	
Plumber		Ralph Blake	
NEW	REPL	Date:	NO Oct 15, 1970
		SINKS	1
		LAVATORIES	
		TOILETS	
		BATH TUBS	
		SHOWERS	
		DRAINS FLOOR SURFACE	
		HOT WATER TANKS	
		TANKLESS WATER HEATERS	
		GARBAGE DISPOSALS	
		SEPTIC TANKS	
		HOUSE SEWERS	
		ROOF LEADERS	
		AUTOMATIC WASHERS	
		DISHWASHERS	
		OTHER	
TOTAL			1 2.00

Building and Inspection Services Dept.: Plumbing Inspection



FILL IN AND SIGN WITH INK

APPLICATION FOR PERMIT FOR HEATING, COOKING OR POWER EQUIPMENT

Portland, Maine, November 25, 1964

PERMIT ISSUED NOV 25 1964 CITY OF PORTLAND

To the INSPECTOR OF BUILDINGS, PORTLAND, ME.

The undersigned hereby applies for a permit to install the following heating, cooking or power equipment in accordance with the Laws of Maine, the Building Code of the City of Portland, and the following specifications:

Location 69 Clifton St. Use of Building Dwelling No. Stories 1 1/2 NEW Building Existing " Name and address of owner of appliance Fred Twitchell, 69 Clifton St. Installer's name and address Moody Heating Company 479 Auburn St. Telephone

General Description of Work

To install Oil-fired steam heating system (replacement)

IF HEATER, OR POWER BOILER

Location of appliance Basement Any burnable material in floor surface or beneath? none If so, how protected? Kind of fuel? oil Minimum distance to burnable material, from top of appliance or casing top of furnace 41" From top of smoke pipe 21" From front of appliance over 4' From sides or back of appliance over 3' Size of chimney flue 8x12 Other connections to same flue gas water heater If gas fired, how vented? Rated maximum demand per hour Will sufficient fresh air be supplied to the appliance to insure proper and safe combustion? yes

IF OIL BURNER

Name and type of burner Weil-McLain-guttype Labelled by underwriter's laboratories? yes Will operator be always in attendance? Does oil supply line feed from top or bottom of tank? bottom Type of floor beneath burner concrete Size of vent pipe 1 1/2" Location of oil storage basement existing Number and capacity of tanks 275 existing Low water shut off yes Make McQuillan No. 67 Will all tanks be more than five feet from any flame? yes How many tanks enclosed? Total capacity of any existing storage tanks for furnace burner.

IF COOKING APPLIANCE

Location of appliance Any burnable material in floor surface or beneath? If so, how protected? Height of legs, if any Skirting at bottom of appliance? Distance to combustible material from top of appliance? From front of appliance From sides and back From top of smoke pipe Size of chimney flue Other connections to same flue Is hood to be provided? If so, how vented? Forced or gravity? If gas fired, how vented? Rated maximum demand per hour

MISCELLANEOUS EQUIPMENT OR SPECIAL INFORMATION

Amount of fee enclosed? 2.00 (\$2.00 for one heater, etc., \$1.00 additional for each additional heater, etc., in same building at same time.)

APPROVED:

Signature 11/25/64

Will there be in charge of the above work a person competent to see that the State and City requirements pertaining thereto are observed? yes

Moody Heating Company

Signature of Installer by

Signature of Installer

CS 300

INSPECTION COPY

Handwritten initials

Permit No. 64/1560 J
Location 69 Clifton Street
Owner Fred Footshell
Date of permit 11/21/64
Approved 11/21/64

NOTES

- 1 Fuel Pipe
- 2 Vent Pipe
- 3 Kind of Heat
- 4 Burner Rigidity & Supports
- 5 Name & Label
- 6 Stack Control
- 7 High Limit Control
- 8 Remote Control
- 9 Piping Support Protection
- 10 Valves in Supply Lines
- 11 Capacity of Tanks
- 12 Fuel Rigidity & Supports
- 13 Tank Distance
- 14 Oil Gauge
- 15 Instruction Card
- 16 Low Water Shut-off

PERMIT TO INSTALL PLUMBING

PERMIT NUMBER: 1492
 Address: 69 Clifton Street
 Installation For: _____
 Date Issued: Mar. 23, 1955
 Owner of Bldg.: Marjorie L. Twitchell
 Owner's Address: Same
 By: J. P. Welch
 Plumber: Portland Gas Light Co. Date: 3-23-55

NEW	REPL	PROPOSED INSTALLATIONS	NUMBER	FEE
		SINKS		
		LAVATORIES		
		TOILETS		
		BATH TUBS		
		SHOWERS		
		DRAINS		
1		HOT WATER TANKS - 30 gal	1	1.00
		TANKLESS WATER HEATERS		
		GARBAGE GRINDERS		
		SEPTIC TANKS		
		HOUSE SEWERS		
		ROOF LEADERS (conn. to house drain)		
				Total \$1.00

SM 12-53 PORTLAND HEALTH DEPT. PLUMBING INSPECTION

PERMIT TO INSTALL PLUMBING

PERMIT NUMBER: 1657
 Address: 69 Clifton St.
 Installation For: _____
 Date Issued: Apr. 28, 1955
 Owner of Bldg.: Fred Twitchell
 Owner's Address: Same
 By: J. P. Welch
 Plumber: R. H. Wallace Date: 4-28-55

NEW	REPL	PROPOSED INSTALLATIONS	NUMBER	FEE
1		SINKS	1	1
		LAVATORIES		
		TOILETS		
		BATH TUBS		
		SHOWERS		
		DRAINS		
		HOT WATER TANKS		
		TANKLESS WATER HEATERS		
		GARBAGE GRINDERS		
		SEPTIC TANKS		
		HOUSE SEWERS		
		ROOF LEADERS (conn. to house drain)		
				Total \$1.

SM 12-53 PORTLAND HEALTH DEPT. PLUMBING INSPECTION

PERMIT TO INSTALL PLUMBING

PERMIT NUMBER: 413
 Address: 69 Clifton St.
 Installation For: _____
 Date Issued: Mar. 2, 1955
 Owner of Bldg.: Marjorie Twitchell
 Owner's Address: Same
 By: J. P. Welch
 Plumber: Philip Laurie Date: 3-2-55

NEW	REPL	PROPOSED INSTALLATIONS	NUMBER	FEE
		SINKS	1	1.00
		LAVATORIES	1	1.00
		TOILETS	1	1.00
		BATH TUBS		
		SHOWERS		
		DRAINS		
		HOT WATER TANKS		
		TANKLESS WATER HEATERS		
		GARBAGE GRINDERS		
		SEPTIC TANKS		
		HOUSE SEWERS		
		ROOF LEADERS (conn. to house drain)		
				Total \$3.00

SM 12-53 PORTLAND HEALTH DEPT. PLUMBING INSPECTION

PERMIT TO INSTALL PLUMBING

PERMIT NUMBER: 2779
 Address: 69 Clifton Street
 Installation For: Fred Twitchell
 Date Issued: _____
 Owner of Bldg.: Fred Twitchell
 Owner's Address: 69 Clifton Street
 By: J. P. Welch
 Plumber: Portland Gas Light Company Date: 6-7-53

NEW	REPL	PROPOSED INSTALLATIONS	NUMBER	FEE
		SINKS		
		LAVATORIES		
		TOILETS		
		BATH TUBS		
		SHOWERS		
		DRAINS		
1		HOT WATER TANKS	1	\$ 2.00
		TANKLESS WATER HEATERS		
		GARBAGE GRINDERS		
		SEPTIC TANKS		
		HOUSE SEWER		
		ROOF LEADERS (Conn. to house drain)		
				TOTAL \$ 2.00

SM 12-53 PORTLAND HEALTH DEPT. PLUMBING INSPECTION



FILL IN AND SIGN WITH INK

APPLICATION FOR PERMIT FOR HEATING, COOKING OR POWER EQUIPMENT

PERMIT ISSUED
01837
JUL 30 1947

Portland, Maine, July 29, 1947

To the INSPECTOR OF BUILDINGS, PORTLAND, MAINE

The undersigned hereby applies for a permit to install the following heating, cooking or power equipment in accordance with the Laws of Maine, the Building Code of the City of Portland, and the following specifications:

Location 69 Clifton Street Use of Building Dwelling No. Stories _____ New Building Existing " "
Name and address of owner of appliance J. H. Varka, 69 Clifton Street
Installer's name and address N. A. Burns, 235 Franklin Street Telephone R-4236

General Description of Work

To install oil burning equipment in connection with existing steam heat

IF HEATER, OR POWER BOILER

Location of appliance or source of heat _____ Type of floor beneath appliance _____
If wood, how protected? _____ Kind of fuel _____
Minimum distance to wood or combustible material, from top of appliance or casing top of furnace _____
From top of smoke pipe _____ From front of appliance _____ From sides or back of appliance _____
Size of chimney flue _____ Other connections to same flue _____
If gas fired, how vented? _____ Rated maximum demand per hour _____

IF OIL BURNER

Name and type of burner York Labelled by underwriter's laboratories? yes
Will operator be always in attendance? _____ Does oil supply line feed from top or bottom of tank? bottom
Type of floor beneath burner concrete
Location of oil storage basement Number and capacity of tanks 1-275 gal.
If two 275-gallon tanks, will three-way valve be provided? _____
Will all tanks be more than five feet from any flame? yes How many tanks fire proofed? _____
Total capacity of any existing storage tanks for furnace burners none

IF COOKING APPLIANCE

Location of appliance _____ Kind of fuel _____ Type of floor beneath appliance _____
If wood, how protected? _____
Minimum distance to wood or combustible material from top of appliance _____
From front of appliance _____ From sides and back _____ From top of smokepipe _____
Size of chimney flue _____ Other connections to same flue _____
Is hood to be provided? _____ If so, how vented? _____
If gas fired, how vented? _____ Rated maximum demand per hour _____

MISCELLANEOUS EQUIPMENT OR SPECIAL INFORMATION

Amount of fee enclosed? 1.00 (\$1.00 for one heater, etc., 50 cents additional for each additional heater, etc., in same building at same time.)

APPROVED:

OK 7.29.47 RB

Will there be in charge of the above work a person competent to see that the State and City requirements pertaining thereto are observed? yes

Signature of Installer

N. A. Burns

INSPECTION COPY

Permit No. 47/1837
Location 69 Cleftin St
Owner J. H. March
Date of permit 7/30/47
Approved J. B. 47 Bm

NOTES

- 1. Fill Pipe ✓
- 2. Vent Pipe ✓
- 3. Type of Heat Still 220
- 4. Burner Rigidity & Supports ✓
- 5. Name & Label ✓
- 6. Stack Control ✓
- 7. High Limit Control ✓
- 8. Room Control ✓
- 9. Piping Support & Direction ✓
- 10. Source of Supply ✓
- 11. Capacity of Tank ✓
- 12. Tank Height & Supports ✓
- 13. Tank Distance ✓
- 14. Tank ✓
- 15. Tank ✓
- 16. Tank ✓
- 17. Tank ✓



(S) SINGLE RESIDENCE ZONE

PERMIT ISSUED

APPLICATION FOR PERMIT

JUN 28 1934

Class of Building or Type of Structure 1st CLASS

Portland, Maine, June 28, 1934

To the INSPECTOR OF BUILDINGS, PORTLAND, ME

The undersigned hereby applies for a permit to erect alter it shall the following building structure equipment in accordance with the Laws of the State of Maine, the Building Code of the City of Portland, plus and specifications, if any, submitted herewith and the following specifications:

Location 63 Clifton Street Ward 8 Within Fire Limits? Yes Dist. No.
Owner's or Lessee's name and address Mrs. Harriet Merrill 63 Clifton St. Telephone
Contractor's name and address G. H. & O. A. Parker 655 Washington Ave. Telephone 0174
Architect's name and address
Proposed use of building the family dwelling house No. families 3
Other buildings on same lot
Plans filed as part of this application? yes No. of sheets 2
Estimated cost \$ 300.00 Fee \$ 50

Description of Present Building to be Altered

Material wood No. stories 2 Heat Style of roof Roofing
Last use dwelling house No. families 2

General Description of New Work

To build over existing platform 7' x 13' on side of dwelling house

NOTIFICATION BEFORE LATHING OR CLOSING-IN IS WAIVED
CERTIFICATE OF OCCUPANCY REQUIREMENT IS WAIVED

It is understood that this permit does not include installation of heating apparatus which is to be taken out separately by and in the name of the heating contractor.

Details of New Work

Height average grade to top of plate
Size, front 11' depth 7' No. stories Height average grade to highest point of roof
To be erected on solid or filled land? earth or rock?
Material of foundation Thickness, top bottom
Basis of underpinning Height Thickness
Kind of Roof flat Rise per foot 2" Roof covering Asphalt roofing Class B and Lab.
No. of chimneys Material of chimneys of lining
Kind of heat Type of fuel Is gas fitting involved?
Corner basis built up Girt or ledger board? Size
Material columns under girders Size Max. on centers
Studs (outside walls and carrying partitions) 2x4-16" O. C. Girders 6x8 or larger Bridging in every floor and flat roof span over 8 feet all one piece in cross section.
Joists and rafters. 1st floor , 2nd , 3rd , roof 2x6
On centers: 1st floor , 2nd , 3rd , roof 24"
Maximum span: 1st floor , 2nd , 3rd , roof 7'
Is one story building with masonry walls, thickness of walls? height?

If a Garage

No. cars now accommodated on same lot to be accommodated
Total number commercial cars to be accommodated
Will automobile repairing be done other than minor repairs to cars habitually stored in the proposed building?

Miscellaneous

Will above work require removal or disturbing of any shade tree on a public street? no
Will there be in charge of the above work a person competent to see that the State and City requirements pertaining thereto are observed? yes

INSPECTION COPY

Signature of owner

Harriet Merrill
G. H. & O. A. Parker
C. H. Parker

2156 12

Ward 3 Permit No. 34/855

Location 69 Clifton St.

Owner Mrs. Harriet M. Smith

Date of 6/28/34

Notif. closing-in _____

Insprn closing-in _____

ai Notif. _____

Final In. n. 7/12/34

Cert of Occupancy rated None

NOTES

7/15/34 - Putting on
finish work
7/19/34 - Work completed
G. J. S.

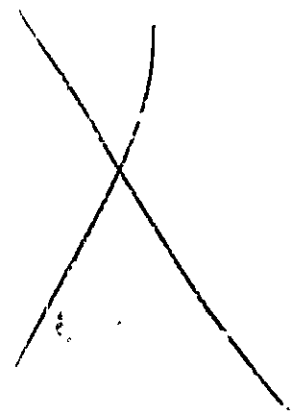

21/144



Location, Ownership and detail must be correct, complete and legible. Separate application required for every building. Plans must be filed with this application.

Application for Permit for Alterations, etc.

Portland, Me., March 26, 1926, 19

To the INSPECTOR OF BUILDINGS:

The undersigned applies for a permit to alter the following described building:—

Location 67-69 Clifton Street Ward 8 in fire-limits? No

Name of Owner H. P. Morrill Address 4 Clifton St.

" Contractor, G. H. & C. A. Askray " 855 Washington Ave.

" Architect, " " "

Description of Present Bldg. Material of Building is Wood Style of Roof, Colonial Material of Roofing, Wood

Size of Building is feet long; feet wide. No. of Stories, 1 1/2

Cellar Wall is constructed of is inches wide on bottom and batters to inches on top.

Underpinning is is inches thick; is feet in height.

Height of Building Wall, if Brick; 1st, 2d, 3d, 4th, 5th,

What was Building last used for? Dwelling No. of Families? 1

What will Building now be used for? Same

PERMIT MUST BE OBTAINED BEFORE BEGINNING WORK

Detail of Proposed Work

Cut in window 30 x 28" in side of the building. All work will comply with building ordinance.

before
LATHING OR CLOSING-IN
is
WAIVED

If Extended On Any Side

Size of Extension, No. of feet long?; No. of feet wide?; No. of feet high above sidewalk?

No. of Stories high?; Style of Roof?; Material of Roofing?

Of what material will the Extension be built? Foundation?

If of Brick, what will be the thickness of External Walls? inches; and Party Walls inches.

How will the extension be occupied? How connected with Main Building?

When Moved, Raised or Built Upon

No. of Stories in height when Moved, Raised, or Built upon? Proposed Foundations? ..

No. of feet high from level of ground to highest part of Roof to be?

How many feet will the External Walls be increased in height? Party Walls

If Any Portion of the External or Party Walls Are Removed

Will an opening be made in the Party or External Walls? in Story.

Size of the opening? How protected?

How will the remaining portion of the wall be supported?

Signature of Owner or Authorized Representative C. H. Askray

Address

Fee \$.25

P. G.

26/144

1926
10

67-69

Clifton Street

H. P. Morrill

March 26, 1926.

1926

RECEIVED BY THE OFFICE OF THE SECRETARY OF THE TREASURY

City of Portland, Maine - Building or Use Permit Application 389 Congress Street, 04101, Tel: (207) 874-8703, FAX: 874-8716

Location of Construction 69 Clifton St		Owner Fred Padula	Phone	Permit # 950473
Owner Address		Lease/Buyer's Name	Phone	Business Name
Contractor Name Mark Glennie		Address 516 Cape Rd Standish, ME 04084		Phone 642-4596
Past Use: -fam		Proposed Use Same w/enclosed porch	COST OF WORK: \$ 1,500.00	PERMIT FEE: \$ 30.00
Proposed Project Description Enclose existing porch		FIRE DEPT. <input type="checkbox"/> Approved <input type="checkbox"/> Denied		INSPECTION Use Group A3 Type 5B BOC 483 Signature: <i>[Signature]</i>
Permit Taken By: Mary Gresik		Date Applied For 16 May 1995		

PERMIT ISSUED
MAY 18 1995
CITY OF PORTLAND

Zone: **CBL** 126-H-010
Zoning Approval **251 to vent per**
5749 to 1 to side
Special Zone or Ravlewa:
 Shoreland
 Wetland
 Flood Zone
 Subdivision
 Site Plan maj minor mm

1. This permit application doesn't preclude the Applicant(s) from meeting applicable State and Federal rules.
2. Building permits do not include plumbing, septic or electrical work
3. Building permits are void if work is not started within six (6) months of the date of issuance. False information may invalidate a building permit and stop all work

Zoning Appeal
 Variance
 Miscellaneous
 Conditional Use
 Interpretation
 Approved
 Denied

Historic Preservation
 Not in District or Landmark
 Does Not Require Review
 Requires Review

CERTIFICATION

I hereby certify that I am the owner of record of the named property, or that the proposed work is authorized by the owner of record and that I have been authorized by the owner to make this application as his authorized agent and I agree to conform to all applicable laws of this jurisdiction. In addition, if a permit for work described in the application is issued, I certify that the code official's authorized representative shall have the authority to enter all areas covered by such permit at any reasonable hour to enforce the provisions of the code(s) applicable to such permit.

Action:
 Approved
 Approved with Conditions
 Denied
Date: **5/16/95**
[Signature]

SIGNATURE OF APPLICANT: *Mark Glennie* ADDRESS: DATE: **16 May 1995** PHONE:

RESPONSIBLE PERSON IN CHARGE OF WORK, TITLE: PHONE:

CEO DISTRICT **6**
A. Rowe

White-Permit De Green-Assessor's Canary-D.P.W. Pink-Public File Ivory Card-Inspector

City of Portland, Maine – Building or Use Permit Application 389 Congress Street, 04101, Tel: (207) 874-8703, FAX: 874-8716

Location of Construction: 69 Clifton St.		Owner: Fred Padula	Phone:	Permit No: 950473
Owner Address:	Leasee/Buyer's Name:	Phone:	Business Name:	<div style="border: 2px solid black; padding: 5px; text-align: center;"> PERMIT ISSUED MAY 18 1995 CITY OF PORTLAND </div>
Contractor Name: ✓ Mark Glonata	Address: 516 Cape Rd Standish, ME 04084		Phone: 642-4596	
Past Use: 1-fan	Proposed Use: Same w/enclosed porch	COST OF WORK: \$ 1,500.00	PERMIT FEE: \$ 30.00	Zoning Approval: 211 Zone: CBL-126-B-010 Special Zone or Reviews: <input type="checkbox"/> Shoreland <input type="checkbox"/> Wetland <input type="checkbox"/> Flood Zone <input type="checkbox"/> Subdivision <input type="checkbox"/> Site Plan major <input type="checkbox"/> minor <input type="checkbox"/> mm <input type="checkbox"/>
Proposed Project Description: Enclose existing porch		FIRE DEPT. <input type="checkbox"/> Approved <input type="checkbox"/> Denied	INSPECTION: Use Group: Type: 5	
		Signature:	Signature: <i>[Signature]</i>	
		PEDESTRIAN ACTIVITIES DISTRICT (P.U.D.)		Zoning Appeal <input type="checkbox"/> Variance <input type="checkbox"/> Miscellaneous <input type="checkbox"/> Conditional Use <input type="checkbox"/> Interpretation <input type="checkbox"/> Approved <input type="checkbox"/> Denied Historic Preservation <input checked="" type="checkbox"/> Not in District or Landmark <input type="checkbox"/> Does Not Require Review <input type="checkbox"/> Requires Review Action: <input type="checkbox"/> Approved <input type="checkbox"/> Approved with Conditions <input type="checkbox"/> Denied Date: <i>5/16/95</i> <i>[Signature]</i>
		Action: Approved <input type="checkbox"/> Approved with Conditions <input type="checkbox"/> Denied <input type="checkbox"/>	Signature: Date:	
Permit Taken By: <i>Mary Gwosik</i>	Date Applied For: 16 May 1995			

- This permit application doesn't preclude the Applicant(s) from meeting applicable State and Federal rules.
- Building permits do not include plumbing, septic or electrical work.
- Building permits are void if work is not started within six (6) months of the date of issuance. False information may invalidate a building permit and stop all work.

CERTIFICATION

I hereby certify that I am the owner of record of the named property, or that the proposed work is authorized by the owner of record and that I have been authorized by the owner to make this application as his authorized agent and I agree to conform to all applicable laws of this jurisdiction. In addition, if a permit for work described in the application issued, I certify that the code official's authorized representative shall have the authority to enter all areas covered by such permit at any reasonable hour to enforce the provisions of the code(s) applicable to such permit

SIGNATURE OF APPLICANT: *Mark Glonata* ADDRESS: DATE: **16 May 1995** PHONE:

RESPONSIBLE PERSON IN CHARGE OF WORK, TITLE PHONE:

White-Permit Desk Green-Assessor's Canary-D.P.W. Pink-Public File Ivory Card-Inspector

CEO DISTRICT *6*

COMMENTS

Lined area for handwritten notes.

8/31/95

Completed
A. Brown

Type	Inspection Record	Date
Foundation	_____	_____
Framing	_____	_____
Plumbing	_____	_____
Final	_____	_____
Other	_____	_____

ROOF FRAMING 4X10 HIP RAFTER
4X8 RAFTERS 2'0" O.C.

NEW 5'-6" ENTRY DOOR

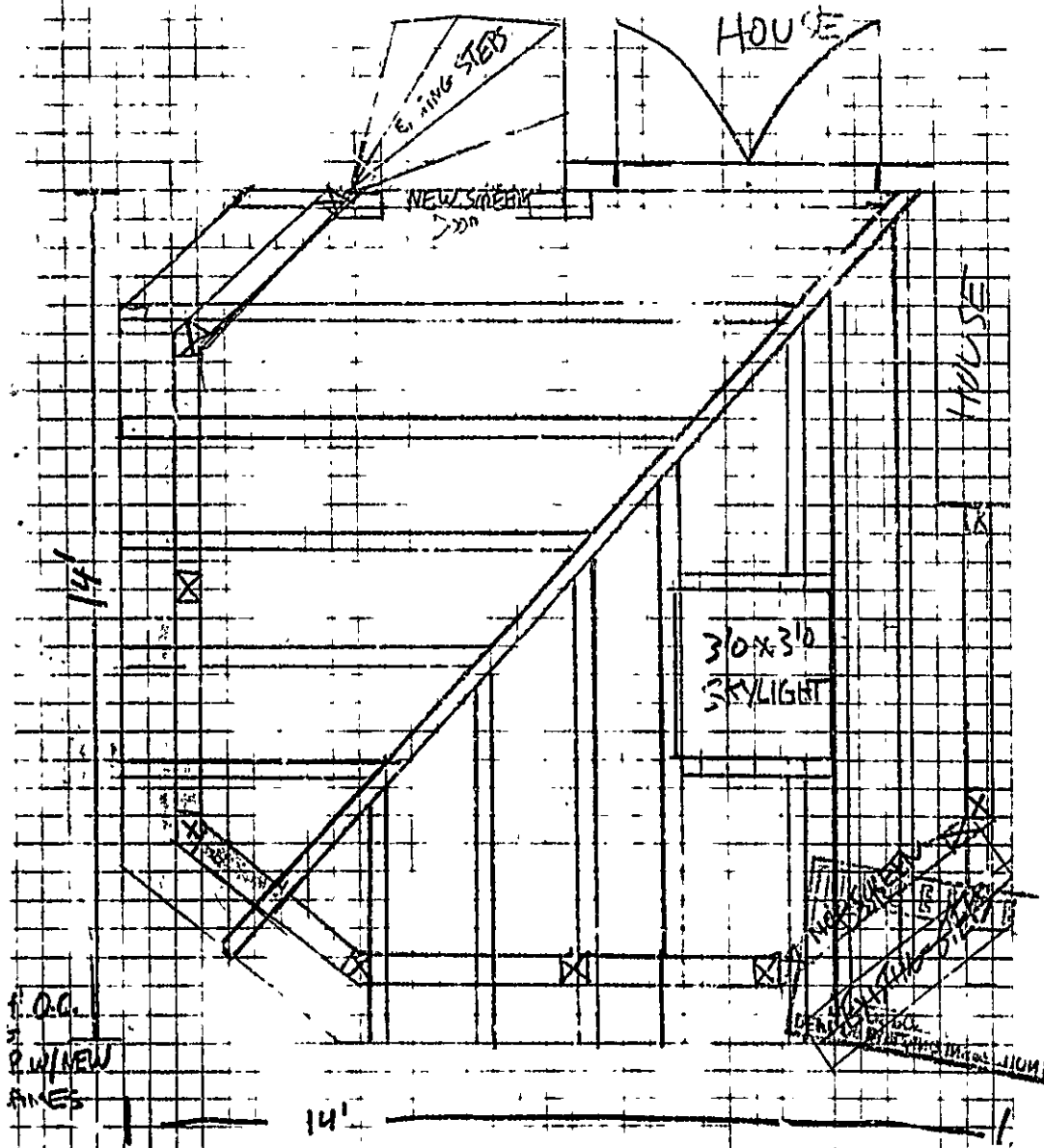

I.O.C.
P.W. NEW
RINGS

14'

3'0" x 3'0"
SKYLIGHT

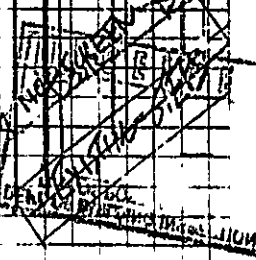

PADULA RESIDENCE
69 CLIFTON ST.
PORTLAND ME

CONTRACTOR

MARK GLENNE
516 CAPE RD
STANDISH ME 04081 (207) 642-4526

PLANS FOR BUILDING ROOF AND SCREEN PORCH
OVER EXISTING DECK

~~SCREEN PORCH~~

ROOF PITCH ± 3.8 | 12"
ASPHALT SHIMLES OVER
1x6 T&G SERVICE BOARD

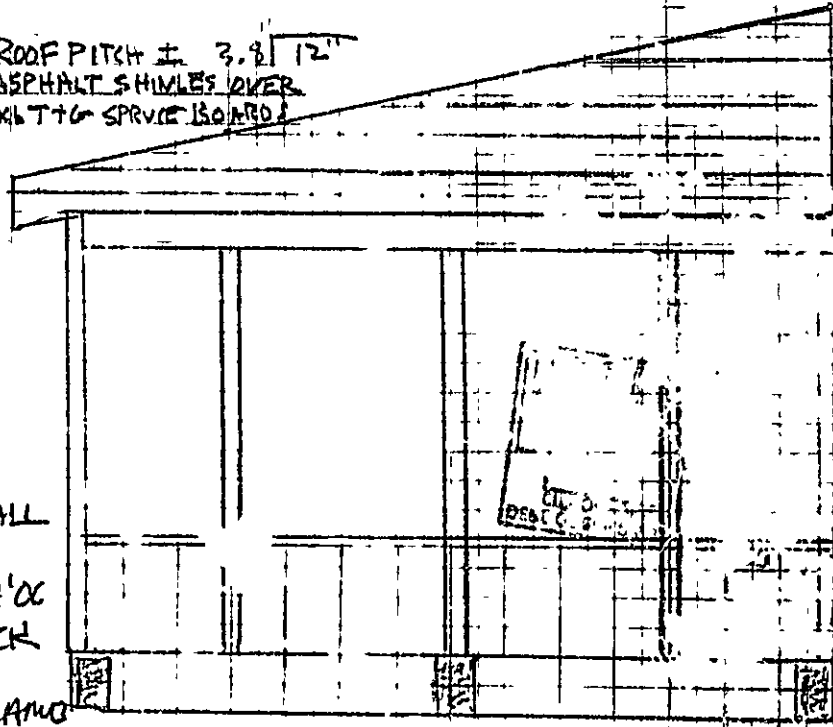

- EXISTING T-111 WALL
W/ 2ND CAP
- NEW 4x4 POSTS ± 4' OC
TO EXISTING DECK
FRAMING
- NEW SCREENS + FRAME
BETWEEN POSTS

EXISTING DECK - SUPPORTS