

51-53 COYLE STREET

CHAW-WALKER

Full cut #9204 - Half cut #9202R - Third cut #9203R - Fifth cut #9205R

CITY OF PORTLAND, MAINE
Application for Permit to Install Wires

Permit No. 5848

Issued July 3, 1969

Portland, Maine

To the City Electrician, Portland, Maine.

The undersigned hereby applies for a permit to install wires for the purpose of conducting electric current, in accordance with the laws of Maine, the Electrical Ordinance of the City of Portland, and the following specifications:

(This form must be completely filled out — Minimum Fee, \$1.00)

Owner's Name and Address

Tel.

Contractor's Name and Address

Eugene Carajzo 167 Huntington St. 77-26224

Location

51 COYNE ST

Use of Building

Number of Families

1 Apartments

Stores

Number of Stories

Description of Wiring: New Work

Additions

Alterations

Pipe Cable Metal Molding BX Cable Plug Molding (No. of feet)

No. Light Cutlets

Plugs

Light Circuits

Plug Circuits

FIXTURES: No.

Floor or Strip Lighting (No. feet)

SERVICE: Pipe

Cable ☒

Underground

No. of Wires 3

Size 3-3-5

METERS: Relocated

Added

Total No. Meters

MOTORS: Number

Phase

H P

Amps

Volts

Starter

HEATING UNITS: Domestic (Oil)

No. Motors

Phase

H.P.

Commercial (Oil)

No. Motors

Phase

H.P.

Electric Heat (No. of Rooms)

APPLIANCES: No. Ranges

Watts

Brand Feeds (Size and No.)

Elec. Heaters

Watts

Miscellaneous

Watts

Extra Cabinets or Panels

Transformers

Air Conditioners (No. Units)

will call Signs (No. Units)

Will commence

19

Ready to cover in

19

Inspection

19

Amount of Fee \$ 2.00

Signed

Eugene Carajzo

DO NOT WRITE BELOW THIS LINE

SERVICE ☒

METER

GROUND ☒

VISITS: 1

2

3

4

5

6

7

8

9

10

11

12

REMARKS:

INSPECTED BY

Joe L. L...

(OVER)

LOCATION *Cy/c ST 51*
 INSPECTION DATE *8/14/69*
 WORK COMPLETED *8/14/69*
 TOTAL NO. INSPECTIONS
 REMARKS:

FEEES FOR WIRING PERMITS EFFECTIVE JULY 31, 1963

| | |
|--|---------|
| ING | |
| 1 to 30 Outlets | \$ 2.00 |
| 31 to 60 Outlets | 3.00 |
| Over 60 Outlets, each Outlet | .05 |
| (Each twelve feet or fraction thereof of fluorescent lighting or any type of plug molding will be classed as one outlet). | |
| SERVICES | |
| Single Phase | 2.00 |
| Three Phase | 4.00 |
| MOTORS | |
| Not exceeding 50 H.P. | 3.00 |
| Over 50 H.P. | 1.00 |
| HEATING UNITS | |
| Domestic (Oil) | 2.00 |
| Commercial (Oil) | 4.00 |
| Electric Heat (Each Room) | .75 |
| APPLIANCES | |
| Ranges, Cooking Tops, Ovens, Water Heaters, Disposals, Built-in Dishwashers, Dryers, and any permanent built-in appliance -- each unit | 1.50 |
| MISCELLANEOUS | |
| Temporary Service, Single Phase | 1.00 |



APPLICATION FOR PERMIT

Class of Building or Type of Structure Third Class

PERMIT ISSUED
00782

CITY OF PORTLAND

PORTLAND, MAINE, July 11, 1963

To the INSPECTOR OF BUILDINGS, Portland, Me.

The undersigned hereby applies for a permit to repair or renew roof covering of the following described building in accordance with the laws of Maine, the Building Code of the City of Portland, and the following specifications:

Location 51 Coyle St.
Owner's name and address Abraham Berman, 51 Coyle St. Telephone _____
Contractor's name and address Ralph E. French, 103 Wilnot St. Telephone _____
Use of building—Present 2- Fam. dwelling Proposed _____
No. of Stories 2½ Style of roof pitch Type of present roof covering asphalt
Type and Grade of roofing to be used asphalt Class C, Und. Lab. No. plies _____

GENERAL DESCRIPTION OF NEW WORK

To cover entire roof

Fee \$.50

INSPECTION COPY

Signature of Owner

Ralph E. French

C23 133-5C Maki

Permit No. 63/7821
Location 61 Coyle St
Owner Abraham Burnham
Date of permit 7/11/63



APPLICATION FOR PERMIT

PERMIT ISSUED
MAY 23 1938Class of Building or Type of Structure Third ClassPortland, Maine May 21, 1938

To the INSPECTOR OF BUILDINGS, PORTLAND, ME.

The undersigned hereby applies for a permit to erect alter install the following building structure equipment in accordance with the Laws of the State of Maine, the Building Code of the City of Portland, plans and specifications, if any, submitted herewith and the following specifications:

Location 51 Coyle Street Ward _____ Within Fire Limits? no Dist. No. _____
Owner's or Lessee's name and address Gay Danton, 51 Coyle Street Telephone _____
Contractor's name and address King Rutland, 219 Cumberland Avenue Telephone 8-1227
Architect _____ Plans filed no No. of sheets _____
Proposed use of building Dwelling No. families 1
Other buildings on same lot _____
Estimated cost \$ 20. Fee \$ 25

Description of Present Building to be Altered

Materials frame No. stories 2 1/2 Heat _____ Style of roof _____ Roofing _____
Last use Dwelling No. families 1

General Description of New Work

To provide new bullet room, first floor existing alcove, putting up about 30' of sheetrock partition - existing window of same.

It is understood that this permit does not include installation of heating apparatus which is to be taken out separately by and in the name of the heating contractor.

Details of New Work

REQUIREMENT IS WAIVED

Size, front _____ depth _____ No. stories _____ Height average grade to top of plate _____
To be erected on solid or filled land? _____ earth or rock? _____
Material of foundation _____ Thickness, top _____ bottom _____
Material of underpinning _____ Height _____ Thickness _____
Kind of Roof _____ Rise per foot _____ Roof covering _____
No. of chimneys _____ Material of chimneys _____ of lining _____
Kind of heat _____ Type of fuel _____ Is gas fitting involved? _____
Corner posts _____ Sills _____ Girt or ledger board? _____ Size _____
Material columns under girders _____ Size _____ Max on centers _____
Studs (outside walls and carrying partitions) 2x4-16" C. Girders 6x8 or larger. Bridging in every floor and flat roof span over 8 feet. Sills and corner posts all one piece in cross section.
Joists and rafters: 1st floor _____, 2nd _____, 3rd _____, roof _____
On centers: 1st floor _____, 2nd _____, 3rd _____, roof _____
Maximum span: 1st floor _____, 2nd _____, 3rd _____, roof _____
If one story building with masonry walls, thickness of walls? _____ int? _____

If a Garage

No. cars now accommodated on same lot _____, to be accommodated _____
Total number commercial cars to be accommodated _____
Will automobile repairing be done other than minor repairs to cars habitually stored in the proposed building? _____

Miscellaneous

Will above work require removal or disturbing of any shade tree on a public street? no
Will there be in charge of the above work a person competent to see that the State and City requirements pertaining thereto are observed? yes

INSPECTION COPY

Signature of owner Gay Danton
A. Rutland

19750

Ward 8 Permit No. 38/746
Location 51 Crayle St.
Owner Guy Dunton
Date of permit 5/23/38
Notif. closing-in
Inspn. closing-in
Final Notif.
Final Inspn. 5/26/38
Cert. of Occupancy issued None

NOTES

5/26/38 - Work done - Cgi.

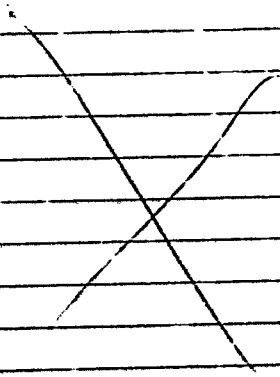

51-53 COYLE STREET





FILL IN AND SIGN WITH INK

0082

PERMIT ISSUED

APPLICATION FOR PERMIT FOR
HEATING, COOKING OR POWER EQUIPMENT

FEB 1 1984

Portland, Maine, January 31, 1984

CITY OF PORTLAND

To the INSPECTOR OF BUILDINGS, PORTLAND, ME.

The undersigned hereby applies for a permit to install the following heating, cooking or power equipment in accordance with the laws of Maine, the Building Code of the City of Portland, and the following specifications:

Location **51 Coyle Street** Use of Building **dwelling** No. Stories **1** New Building Existing **X**
Name and address of owner of appliance **Elmer Samania - same**
Installer's name and address **Rudi the Plumber - 1231 Forest Avenue** Telephone

General Description of Work

To install **boiler & burner - new**

IF HEATER, OR POWER BOILER

Location of appliance **basement** Any burnable material in floor surface or beneath? ~~yes~~ **no**
If so, how protected? Kind of fuel **# 2 fuel oil**
Minimum distance to burnable material, from top of appliance or casing top of furnace **3' all around**
From top of smoke pipe From front of appliance From sides or back of appliance
Size of chimney flue **8 x 10** Other connections to same flue
If gas fired, how vented? Rated maximum demand per hour
Will sufficient fresh air be supplied to the appliance to insure proper and safe combustion? **yes**

IF OIL BURNER

Name and type of burner **Sun Ray** Labelled by underwriters' laboratories? **yes**
Will operator be always in attendance? **no** Does oil supply line feed from top or bottom of tank?
Type or floor beneath burner **concrete** Size of vent pipe **1 1/2"**
Location of storage **basement** Number and capacity of tanks **1-275 gal.**
Low water shutoff Make No.
Will all tanks be more than five feet from any flame? **yes** How many tanks enclosed?
Total capacity of any existing storage tanks for furnace burners **275 gal.**

IF COOKING APPLIANCE

Location of appliance Any burnable material in floor surface or beneath?
If so, how protected? Height of legs, if any
Skirting at bottom of appliance? Distance to combustible material from top of appliance?
From front of appliance From sides and back From top of smokepipe
Size of chimney flue Other connections to same flue
Is hood to be provided? If so, how vented? Forced or gravity?
If gas fired, how vented? Rated maximum demand per hour

MISCELLANEOUS EQUIPMENT OR SPECIAL INFORMATION

Amount of fee enclosed? **15.00**

APPROVED:

Will there be in charge of the above work a person competent to see that the State and City requirements pertaining thereto are observed?

CS 300

Signature of Installer

FILE COPY

51-53 COYLE STREET





APPLICATION FOR PERMIT
DEPARTMENT OF BUILDING INSPECTIONS SERVICES
ELECTRICAL INSTALLATIONS

Date Jan. 31, 1964
Receipt and Permit number B 19880

To the CHIEF ELECTRICAL INSPECTOR, State of Maine
The undersigned hereby applies for a permit to make electrical installations in accordance with the law of
Maine, the Portland Electrical Ordinance, the National Electrical Code and the following specifications:
LOCATION OF WORK: 51 Coyle Street
OWNER'S NAME: Elmer S. Mania ADDRESS lives there FEES

OUTLETS: Receptacles Switches Plugmold ft. TOTAL

FIXTURES: (number of) Incandescent Fluorescent (not strip) TOTAL
Strip Fluorescent ft.

SERVICES: Overhead Underground Temporary TOTAL amperes

METERS: (number of)

MOTORS: (number of) Fractional 1 HP or over

RESIDENTIAL HEATING: Oil or Gas (number of units) * 3.00
Electric (number of rooms)

COMMERCIAL OR INDUSTRIAL HEATING: Oil or Gas (by a main boiler)
Oil or Gas (by separate units)
Electric Under 20 kws Over 20 kws

APPLIANCES: (number of) Ranges Water Heaters
Cook Tops Disposals
Wall Ovens Dishwashers
Dryers Compactors
Fans Others (denote)

TOTAL

MISCELLANEOUS: (number of) Branch Panels
Transformers
Air Conditioners Central Unit
Separate Units (windows)
Signs ft. and under
sq. ft.
Swim. pools Above Ground
In Ground
Fire/B. Alarm Residential
Commercial
Heavy Duty Outlets, 220 Volt (such as welders) 30 amps and under
over 30 amps
Circus, Fairs, etc.
Alterations to wires
Repairs after fire
Emergency Lights, battery
Emergency Generators

INSTALLATION FEE DUE:

FOR ADDITIONAL WORK NOT ON ORIGINAL PERMIT DOUBLE FEE DUE

FOR REMOVAL OF A "STOP ORDER" (C34-16.b)

TOTAL AMOUNT DUE: 3.00

min 5.00

INSPECTION: Will be ready on , 19 ; or Will Call

CONTRACTOR'S NAME: Rudi The Plumber

ADDRESS: 121 Forest Avenue

TEL:

MASTER LICENSE NO.: on file SIGNATURE OF CONTRACTOR: Rudi The Plumber

LIMITED LICENSE NO.:

SPOT OR COPY - SITE

OR - CANARY

CONTRACTOR'S COPY - GREEN

ELECTRICAL INSTALLATIONS —

Permit Number 19055
Location 51 Coyle St.
Owner E. Sarmanica
Date of Permit 1-31-84
Final Inspection 3-16-84
By Inspector Libby
Permit Application Register Page No. 22

INSPECTIONS: Service _____ by _____
Service called in _____ by _____
Closing in 3-16-84
PROGRESS INSPECTIONS: _____

CODE
COMPLIANCE
COMPLETED
DATE 3-16-84
DATE _____

REMARKS:



APPLICATION FOR PERMIT
DEPARTMENT OF BUILDING INSPECTIONS SERVICES
ELECTRICAL INSTALLATIONS

filed

Date Jan. 31, 19 84
Receipt and Permit number B 19855

To the CHIEF ELECTRICAL INSPECTOR, Portland, Maine:

The undersigned hereby applies for a permit to make electrical installations in accordance with the laws of Maine, the Portland Electrical Ordinance, the National Electrical Code and the following specifications:

LOCATION OF WORK: 51 Coyle Street

OWNER'S NAME: Elmer Sermania ADDRESS: lives there

FEES

OUTLETS:

Receptacles _____ Switches _____ Plugmold _____ ft. TOTAL _____

FIXTURES: (number of)

Incandescent _____ Fluorescent _____ (not strip) TOTAL _____

Strip Fluorescent _____ ft. _____

SERVICES:

Overhead _____ Underground _____ Temporary _____ TOTAL amperes _____

MOTORS: (number of)

Fractional _____

1 HP or over _____

RESIDENTIAL HEATING:

Oil or Gas (number of units) x _____

Electric (number of rooms) _____

3.00

COMMERCIAL OR INDUSTRIAL HEATING:

Oil or Gas (by a main boiler) _____

Oil or Gas (by separate units) _____

Electric Under 20 kws _____ Over 20 kws _____

APPLIANCES: (number of)

Ranges _____

Cook Tops _____

Wall Ovens _____

Dryers _____

Fans _____

Water Heaters _____

Disposals _____

Dishwashers _____

Compactors _____

Others (denote) _____

TOTAL _____

MISCELLANEOUS: (number of)

Franch Panels _____

Transformers _____

Air Conditioners Central Unit _____

Separate Units (windows) _____

Signs 20 sq. ft. and under _____

Over 20 sq. ft. _____

Swimming Pools Above Ground _____

In Ground _____

Fire/Burglar Alarms Residential _____

Commercial _____

Heavy Duty Outlets, 220 Volt (such as welders) 30 amps and under _____

over 30 amps _____

Circus, Fairs, etc. _____

Alterations to wires _____

Repairs after fire _____

Emergency Lights, battery _____

Emergency Generators _____

INSTALLATION FEE DUE: _____

FOR ADDITIONAL WORK NOT ON ORIGINAL PERMIT DOUBLE FEE DUE: _____

FOR REMOVAL OF A "STOP ORDER" (304-16.b) _____

TOTAL AMOUNT DUE: _____

3.00

min

5.00

INSPECTION:

Will be ready on _____, 19____; or Will Call _____

CONTRACTOR'S NAME: Rudi The Plumber

ADDRESS: 1231 Forest Avenue

TEL.: _____

MASTER LICENSE NO.: on file

LIMITED LICENSE NO.: _____

SIGNATURE OF CONTRACTOR:

Rudi Casparius

INSPECTOR'S COPY — WHITE

OFFICE COPY — CANARY

CONTRACTOR'S COPY — GREEN

ELECTRICAL INSTALLATIONS —

Permit Number 19855
Location 51 Coyle St.
Owner E. Sermania
Date of Permit 1-31-84
Final Inspection 3-16-84
By Inspector Libby
Permit Application Register Page No. 22

INSPECTIONS: Service _____ by _____
Service called in _____ by _____
Closing-in 3-16-84 / / / / / / / / / /
PROGRESS INSPECTIONS: / / / / / / / / / /

CODE
COMPLIANCE
COMPLETED
DATE 3-16-84
REMARKS:

PERMIT # 175 CITY OF Portland BUILDING PERMIT APPLICATION

Please fill out any part which applies to job. Proper plans must accompany form.

Owner Theodore S. & Sarah C. Elmendorf - 772-0446

Address 51 Coyle St., Portland, ME 04101

LOCATION OF CONSTRUCTION 51 Coyle Street

CONTRACTOR Les Wilson & Son SUBCONTRACTORS

ADDRESS P.O. 1028, Westbrook, ME 04092

Est. Construction Cost: _____ Type of Use: Single Family

Past Use: same Seasonal _____ Condominium _____ Apartment _____

Building Dimensions L _____ W _____ Sq. Ft. _____ # Stories _____ Lot Size _____

Is Proposed Use _____ Conversion - Explain to remove Oil tank underground _____

COMPLETE ONLY IF THE NUMBER OF UNITS WILL CHANGE

Residential Buildings Only: _____ # Of Dwelling Units _____

Foundation: _____

1. Type of Soil: _____

2. Set Backs - Front _____ Rear _____ Sides _____

3. Footings Size: _____

4. Foundation Size: _____

5. Other _____

Floor: _____

1. Sills Size: _____

2. Girder Size: _____

3. Lally Column Spacing: _____

4. Joists Size: _____

5. Bridging Type: _____

6. Floor Sheathing Type: _____

7. Other Material: _____

Exterior Walls: _____

1. Studding Size: _____

2. No. Windows _____

3. No. Doors _____

4. Header Sizes _____

5. Bracing _____

6. Corner Posts Size _____

7. Insulation Type _____

8. Sheathing Type _____

9. Siding Type _____

10. Masonry Materials _____

11. Metal Materials _____

Interior Walls: _____

1. Studding Size _____

2. Header Size _____

3. Wall Covering Type _____

4. Fire Wall If required _____

5. Other Materials _____

White-Tax Assessor Yellow-GPCOG

MAP # _____ LOT# _____

For Official Use Only

Date February 26, 1988

Inside Fire Limit _____

Block _____

Time Limit _____

Estimated Cost _____

Values Structure _____

Fee \$10.00

Subdivision: Yes / No _____

Permit: Yes / No _____

Ownership: _____

Public _____

Private _____

Ceiling: _____

1. Ceiling Joists Size: _____

2. Ceiling Strapping Size _____

3. Type Ceiling: _____

4. Insulation Type _____

5. Ceiling Height: _____

Roof: _____

1. Truss or Rafter Size _____

2. Sheathing Type _____

3. Roof Covering Type _____

4. Other _____

Chimneys: _____

Type: _____

Number of Fire Places _____

Heating: _____

Type of Heat: _____

Electrical: _____

Service Entrance Size: _____

Smoke Detector Required Yes _____ No _____

Plumbing: _____

1. Approval of soil test if required _____

2. No. of Tubs or Showers _____

3. No. of Flushes _____

4. No. of Lavatories _____

5. No. of Other Fixtures _____

Swimming Pools: _____

1. Type: _____

2. Pool Size: _____

3. Must conform to National Electrical Code and State Law.

Zoning: _____

District 1-8 Street Frontage Req: _____

Required Setbacks: Front _____ Back _____ Side _____

Review Required: _____

Zoning Board Approval: Yes _____ No _____

Planning Board Approval: Yes _____ No _____

Conditional Use: _____

Shore and Floodplain Mgmt. _____

Other (Explain) _____

Date Approved Feb 26, 1988

Permit Received By Joyce M. Rinaldi

Signature of Applicant _____

Signature of CEO _____

Inspection Dates _____

White Tag - CEO

© Copyright GPCOG 1987

PERMIT # 0411 CITY OF PORTLAND BUILDING PERMIT APPLICATION

PLEASE fill out any part which applies to job. Proper plan must accompany form.

Owner Theodore S. A. Sarah C. Elmendorf 0416

Address 51 Conle St., Portland, ME 04101

LOCATION OF CONSTRUCTION 31 Oyle Street

CONTRACTOR Les Wilson & Son SUBCONTRACTORS

ADDRESS P.O. 1028, Westbrook, ME 04092

Est. Construction Cost Type of Use Single Family

Permit Use

Building Dimensions L x W x H 24' x 24' x 8' 6" Stories 1 1/2

Is Colored Use? Yes No

Is Conversion? Yes No

Is Addition? Yes No

Is Alteration? Yes No

Is Demolition? Yes No

Is Other? Yes No

Is New Dwelling Units? Yes No

Is Other? Yes No

Is Other? Yes No

Is Other? Yes No

Is Other? Yes No

Is Other? Yes No

Is Other? Yes No

Is Other? Yes No

Is Other? Yes No

Is Other? Yes No

Is Other? Yes No

Is Other? Yes No

Is Other? Yes No

Is Other? Yes No

Is Other? Yes No

Is Other? Yes No

Is Other? Yes No

Is Other? Yes No

Is Other? Yes No

Is Other? Yes No

PERMIT # 0411 CITY OF PORTLAND BUILDING PERMIT APPLICATION

PLEASE fill out any part which applies to job. Proper plan must accompany form.

Owner Theodore S. A. Sarah C. Elmendorf 0416

Address 51 Conle St., Portland, ME 04101

LOCATION OF CONSTRUCTION 31 Oyle Street

CONTRACTOR Les Wilson & Son SUBCONTRACTORS

ADDRESS P.O. 1028, Westbrook, ME 04092

Est. Construction Cost Type of Use Single Family

Permit Use

Building Dimensions L x W x H 24' x 24' x 8' 6" Stories 1 1/2

Is Colored Use? Yes No

Is Conversion? Yes No

Is Addition? Yes No

Is Alteration? Yes No

Is Demolition? Yes No

Is Other? Yes No

Is New Dwelling Units? Yes No

Is Other? Yes No

Is Other? Yes No

Is Other? Yes No

Is Other? Yes No

Is Other? Yes No

Is Other? Yes No

Is Other? Yes No

Is Other? Yes No

Is Other? Yes No

Is Other? Yes No

Is Other? Yes No

Is Other? Yes No

Is Other? Yes No

Is Other? Yes No

Is Other? Yes No

Is Other? Yes No

Is Other? Yes No

Is Other? Yes No

Is Other? Yes No

PERMIT # 0411 CITY OF PORTLAND BUILDING PERMIT APPLICATION

PLEASE fill out any part which applies to job. Proper plan must accompany form.

Owner Theodore S. A. Sarah C. Elmendorf 0416

Address 51 Conle St., Portland, ME 04101

LOCATION OF CONSTRUCTION 31 Oyle Street

CONTRACTOR Les Wilson & Son SUBCONTRACTORS

ADDRESS P.O. 1028, Westbrook, ME 04092

Est. Construction Cost Type of Use Single Family

Permit Use

Building Dimensions L x W x H 24' x 24' x 8' 6" Stories 1 1/2

Is Colored Use? Yes No

Is Conversion? Yes No

Is Addition? Yes No

Is Alteration? Yes No

Is Demolition? Yes No

Is Other? Yes No

Is New Dwelling Units? Yes No

Is Other? Yes No

Is Other? Yes No

Is Other? Yes No

Is Other? Yes No

Is Other? Yes No

Is Other? Yes No

Is Other? Yes No

Is Other? Yes No

Is Other? Yes No

Is Other? Yes No

Is Other? Yes No

Is Other? Yes No

Is Other? Yes No

Is Other? Yes No

Is Other? Yes No

Is Other? Yes No

Is Other? Yes No

Is Other? Yes No

Is Other? Yes No

RECEIVED

FEB 26 1988

DEPT. OF BUILDING INSPECTION
CITY OF PORTLAND

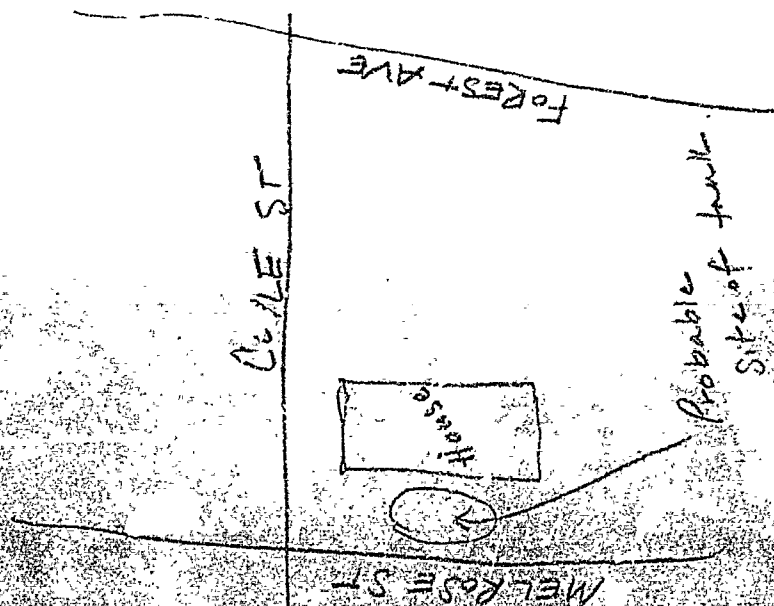



APPLICATION FOR PERMIT
DEPARTMENT OF BUILDING INSPECTIONS SERVICES
ELECTRICAL INSTALLATION

Date May 20, 1988

Receipt and Permit number 29752

To the CHIEF ELECTRICAL INSPECTOR, Portland, Maine:

The undersigned hereby applies for a permit to make electrical installations in accordance with the laws of Maine, the Portland Electrical Ordinance, the National Electrical Code and the following specifications:

LOCATION OF WORK: 51 Coyle Street

OWNER'S NAME: Frederick McCabe

ADDRESS: same

OUTLETS:

Receptacles x Switches x Plugmold _____ ft. TOTAL 1-30 3.00

FIXTURES: (number of)

Incandescent 4 Fluorescent _____ (not strip) TOTAL 4 3.00

Strip Fluorescent _____ ft.

SERVICES:

Overhead _____ Underground _____ Temporary _____ TOTAL amperes _____

METERS: (number of) _____

MOTORS: (number of)

Fractional _____

1 HP or over _____

RESIDENTIAL HEATING:

Oil or Gas (number of units) _____

Electric (number of rooms) _____

COMMERCIAL OR INDUSTRIAL HEATING:

Oil or Gas (by a main boiler) _____

Oil or Gas (by separate units) _____

Electric Under 20 kws _____ Over 20 kws _____

APPLIANCES: (number of)

Ranges _____ Water Heaters _____

Cook Tops _____ Disposals _____

Wall Ovens 1 Dishwashers _____

Dryers 1 Compactors _____

Fans _____ Others (denote) _____

TOTAL 2 3.00

MISCELLANEOUS: (number of)

Branch Panels 1 1.00

Transformers _____

Air Conditioners Central Unit _____

Separate Units (windows) _____

Signs 20 sq. ft. and under _____

Over 20 sq. ft. _____

Swimming Pools Above Ground _____

In Ground _____

Fire/Burglar Alarms Residential _____

Commercial _____

Heavy Duty Outlets, 220 Volt (such as welders) 30 amps and under _____

over 30 amps _____

Circus, Fairs, etc. _____

Alterations to wires _____

Repairs after fire _____

Emergency Lights, battery _____

Emergency Generators _____

INSTALLATION FEE DUE: _____

FOR ADDITIONAL WORK NOT ON ORIGINAL PERMIT DOUBLE FEE DUE: _____

FOR REMOVAL OF A "STOP ORDER" (304-16.b)

TOTAL AMOUNT DUE: 10.00

INSPECTION:

Will be ready on _____, 19__; or Will Call x

CONTRACTOR'S NAME: Hannan's Electric

ADDRESS: 51 Lawn Ave So. Portland 04106

TFL: 767-2471

MASTER LICENSE NO.: 2885

LIMITED LICENSE NO.: _____

SIGNATURE OF CONTRACTOR:

Larry Hannan

INSPECTOR'S COPY — WHITE

ELECTRICAL INSTALLATIONS-

Permit Number 29152

Location 51 Co Co St

Owner Frederick McCall

Date of Permit 5/24/58

Final Inspection 6/24/58

By Inspector [Signature]

Permit Application Register Page No. 32

INSPECTIONS: Service _____ by _____

Service called in _____

Closing-in rough-in by [Signature]

PROGRESS INSPECTIONS: _____ / _____ / _____

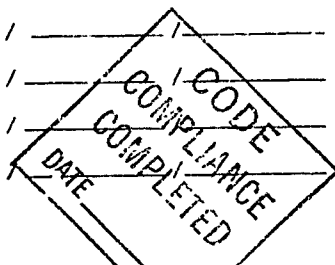

| DATE: | REMARKS: |
|---------|---|
| 8/24/58 | Waterpipe clamp for grounding electrode conductor is broken. |
| | Bonding jumper is needed around watermeter. |
| | Ground rod needs to be installed. |
| | Defective GFCI on the side of counter in kitchen. |
| | 2nd floor left front bathroom - 2 grounding type receptacles are installed on a non-grounding system. |
| | |
| | |

