

Full and 2000 Half and 2000



21-23 ARLINGTON STREET

CITY OF PORTLAND, MAINE

Application for Permit to Install Wires

Permit No. 58792
 Issued 6-16-72 19.....

Portland, Maine

To the City Electrician, Portland, Maine:

The undersigned hereby applies for a permit to install wires for the purpose of conducting electric current, in accordance with the laws of Maine, the Electrical Ordinance of the City of Portland, and the following specifications:

(This form must be completely filled out - Minimum Fee, \$1.00)

Owner's Name and Address GILBERT FAULKNER Tel.
Forest McMillan Tel. 992-7598

Contractor's Name and Address Forest McMillan Use of Building TENEMENT
 Location 21 Wellington St. Stores Number of Stories

Description of Wiring: New Work Additions Alterations
upgrading service from 60 to 100 A
 Pipe Cable Metal Molding BX Cable Plug Molding (No. of feet)
 No. Light Outlets Plugs Light Circuits Plug Circuits

FIXTURES: No. Underground Floor or Strip Lighting (No. feet)
 SERVICE: Pipe Cable Added Total No. Meters 2
 METERS: Relocated H. P. Amps Volts Starter

MOTORS: Number Domestic (Oil) No. Motors Phase H.P.
 HEATING UNITS: Commercial (Oil) No. Motors Phase H.P.
 Electric Heat (No. of Rooms) Watts Brand Feeds (Size and No.)

APPLIANCES: No. Ranges Watts Extra Cabinets or Panels
 Elec. Heaters Watts Signs (No. Units)
 Miscellaneous Air Conditioners (No. Units) Inspection 19.....
 Transformers Ready to cover in 19.....
 Will commence 2nd 19.....
 Amount of Fee \$ 2.00 Signed Forest McMillan

DO NOT WRITE BELOW THIS LINE

SERVICE	1	2	3	4	5	6	GROUND
VISITS:	1	2	3	4	5	6	
REMARKS:	7	8	9	10	11	12	

INSPECTED BY [Signature] (OVER)

LOCATION *Arlington ST 21*
 INSPECTION DATE *6/22/62*
 WORK COMPLETED *6/22/62*
 TOTAL NO. INSPECTIONS
 REMARKS:

FEE SCHEDULE FOR WIRING PERMITS EFFECTIVE JULY 31, 1963

WIRING	
1 to 30 Outlets	\$ 2.00
31 to 60 Outlets	3.00
Over 60 Outlets, each Outlet05
(Each twelve feet or fraction thereof of fluorescent lighting or any type of plug molding will be classed as one outlet).	
SERVICES	
Single Phase	2.00
Three Phase	4.00
MOTORS	
Not exceeding 50 H.P.	2.00
Over 50 H.P.	4.00
HEATING UNITS	
Domestic (Oil)	3.00
Commercial (Oil)	4.00
Electric Heat (Each Room)	2.00
APPLIANCES	
Ranges, Cooking Tops, Ovens, Water Heaters, Disposals, Built-in Dishwashers, Dryers, and any permanent built-in appliance — each unit	4.00
.....	.75
MISCELLANEOUS	
Temporary Service, Single Phase	1.50
Temporary Service, Three Phase	1.00
Circuses, Carnivals, Fairs, etc.	2.00
Meters, relocate	10.00
Distribution Cabinet or Panel, per unit	1.00
Transformers, per unit	1.00
Air Conditioners, per unit	2.00
Signs, per unit	2.00
ADDITIONS	
5 Outlets, or less	1.00
Over 5 Outlets, Regular Wiring Rates	2.00

PERMIT TO INSTALL PLUMBING

PERMIT NUMBER **374**

Date Issued **4-4-72**
 Portland Plumbing Inspector
 By **ERNOLD R. GOODWIN**

App. First Insp.
 Date
 By
 App. Final Insp.
 Date
 By

- Type of Bldg.
- Commercial
 - Residential
 - Single
 - Multi Family
 - New Construction
 - Remodeling

Address 21 Arlington St.		Installation For:	
Owner of Bldg.: Gilbert Faulkner		Date: 4-4-72	
Owner's Address: Same		NO.	FEE
Plumber: Breggy Oil Co.			
82 Congress St.			
NEW	REPL.		
		SINKS	
		LAVATORIES	
		TOILETS	
		BATH TUBS	
		SHOWERS	
		DRAINS	
		FLOOR SURFACE	
		HOT WATER TANKS	
		TANKLESS WATER HEATERS	2.00
1		GARBAGE DISPOSALS	
		SEPTIC TANKS	
		HOUSE SEWERS	
		ROOF LEADERS	
		AUTOMATIC WASHERS	
		DISHWASHERS	
		OTHER	
		TOTAL	1 2.00

Building and Inspection Services Dept.: Plumbing Inspection



FILL IN AND SIGN WITH INK

APPLICATION FOR PERMIT FOR HEATING, COOKING OR POWER EQUIPMENT

Portland, Maine, April 4, 1972

PERMIT ISSUED
APR 6 1972
0354
CITY OF PORTLAND, ME.

To the INSPECTOR OF BUILDINGS, PORTLAND, ME.

The undersigned hereby applies for a permit to install the following heating, cooking or power equipment in accordance with the Laws of Maine, the Building Code of the City of Portland, and the following specifications:

Location 21 Arlington St. Use of Building Dwelling No. Stories 2 1/2 ~~New~~ Building Existing "
Name and address of owner of appliance Gilbert Faulkner, same
Installer's name and address ~~XXXXX~~ Breggy Oil, 84 Congress St. Telephone

General Description of Work

To install forced hot water heating system replacing steam

IF HEATER, OR POWER BOILER

Location of appliance basement Any burnable material in floor surface or beneath? no
If so, how protected? Kind of fuel? oil
Minimum distance to burnable material, from top of appliance or casing top of furnace 2'
From top of smoke pipe 18" From front of appliance 6' From sides or back of appliance 6'
Size of chimney flue 8 x 12 Other connections to same flue ~~XX~~ yes - boiler
If gas fired, how vented? Rated maximum demand per hour
Will sufficient fresh air be supplied to the appliance to insure proper and safe combustion?

IF OIL BURNER

Name and type of burner Wayne - gun type Labeled by underwriters' laboratories? yes
Will operator be always in attendance? no Does oil supply line feed from top or bottom of tank? bottom
Type of floor beneath burner cement Size of vent pipe 1 1/2 existing
Location of oil storage basement Number and capacity of tanks 275
Low water shut off Make No.
Will all tanks be more than five feet from any flame? yes How many tanks enclosed?
Total capacity of any existing storage tanks for furnace burners

IF COOKING APPLIANCE

Location of appliance Any burnable material in floor surface or beneath?
If so, how protected? Height of legs, if any
Skirting at bottom of appliance? Distance to combustible material from top of appliance
From front of appliance From sides and back from top of smoke pipe
Size of chimney flue Other connections to same flue
Is hood to be provided? If so, how vented? Forced or gravity?
If gas fired, how vented? Rated maximum demand per hour

MISCELLANEOUS EQUIPMENT OR SPECIAL INFORMATION

Amount of fee enclosed: \$ 10.00 (\$2.00 for one heater, etc., \$1.00 additional for each additional heater, etc., in same building at same time.)

APPROVED:
O.K. P.S. 4/4/72

Will there be in charge of the above work a person competent to see that the State and City requirements pertaining thereto are observed? yes

Breggy Oil Co.
Signature of Installer

CITY OF PORTLAND, MAINE
 Application for Permit to Install Wires

Permit No. 58604

Issued Apr 4, 1972

Portland, Maine

To the City Electrician, Portland, Maine:

The undersigned hereby applies for a permit to install wires for the purpose of conducting electric current, in accordance with the laws of Maine, the Electrical Ordinance of the City of Portland, and the following specifications:

(This form must be completely filled out - Minimum Fee, \$1.00)

Owner's Name and Address Gilbert J. Faulstich Tel. _____
 Contractor's Name and Address Bryggel O. D. Johnson Tel. _____
 Location 21 Arlington St. Use of Building Medicine 2nd & 3rd floor
 Number of Families 17 Apartments _____ Stores _____ Number of Stories 2 1/2
 Description of Wiring: New Work Additions _____ Alterations _____
 Pipe _____ Cable _____ Metal Molding _____ BX Cable _____ Plug Molding (No. or feet) _____
 No. Light Outlets _____ Plugs _____ Light Circuits _____ Plug Circuits _____
 FIXTURES: No. _____ Fluor. or Strip Lighting (No. feet) _____
 SERVICE: Pipe _____ Cable _____ Underground _____ No. of Wires _____ Size _____
 METERS: Relocated _____ Added _____ Total No. Meters _____
 MOTORS: Number _____ Phase _____ H. P. _____ Amps _____ Volts _____ Starter _____
 HEATING UNITS: Domestic (Oil) 1 No. Motors 1 Phase 1 H.P. 1/8
 Commercial (Oil) _____ No. Motors _____ Phase _____ H.P. _____
 Electric Heat (No. of Rooms) _____
 APPLIANCES: No. Ranges _____ Watts _____ Brand Feeds (Size and No.) _____
 Elec. Heaters _____ Watts _____
 Miscellaneous _____ Watts _____ Extra Cabinets or Panels _____
 Transformers _____ Air Conditioners (No. Units) _____ Signs (No. Units) _____
 Will commence _____ 19. _____ Ready to cover in 2.3 19. _____ Inspection _____ 19. _____
 Amount of Fee \$ 2.00

Signed Bryggel O. D. Johnson

DO NOT WRITE BELOW THIS LINE

SERVICE _____ METER _____ GROUND _____
 VISITS: 1 _____ 2 _____ 3 _____ 4 _____ 5 _____ 6 _____
 7 _____ 8 _____ 9 _____ 10 _____ 11 _____ 12 _____
 REMARKS:

INSPECTED BY [Signature]
 (OVER)

1278

Apt. PERMIT NUMBER 351

PERMIT TO INSTALL PLUMBING

Date Issued 5/12/69
 Portland Plumbing Inspector
 By ERNOLD R. GOODWIN
 App. First Insp.
5/12/69
 By WALTER H. WALLACE
~~Portland Plumbing Inspector~~
 App. Final Inspector
5/12/69
 By WALTER H. WALLACE
~~Portland Plumbing Inspector~~

- Commercial
- Residential
- Single
- Multi Family
- New Construction
- Remodeling

Address 21 Arlington Street, 1st.
 Installation For: Drainage
 Owner of Bldg: Mr. Stanley Pienlock
 Owner's Address: 21 Arlington Street Date: 5/12/69
 Plumber: Portland Gas Light Company NO FEE

NEW	REPL.			
		SINKS		
		LAVATORIES		
		TOILETS		
		BATH TUBS		
		SHOWERS		
		DRAINS	FLOOR	SURFACE
		HOT WATER TANKS		1 2.00
	1	TANKLESS WATER HEATERS		
		GARBAGE DISPOSALS		
		SEPTIC TANKS		
		HOUSE SEWERS		
		ROOF LEADERS		
		AUTOMATIC WASHERS		
		DISHWASHERS		
		OTHER		
			TOTAL	1 2.00

Building and Inspection Services Dept.: Plumbing Inspection



FILL IN AND SIGN WITH INK

APPLICATION FOR PERMIT FOR HEATING, COOKING OR POWER EQUIPMENT

Portland, Maine, November 1, 1957

To the INSPECTOR OF BUILDINGS, PORTLAND, ME.
The undersigned hereby applies for a permit to install the following heating, cooking or power equipment in accordance with the Law of Maine, the Building Code of the City of Portland, and the following specifications:

Location 21 Arlington St. Use of Building Dwelling No. Stories 2 1/2 New Building
Name and address of owner of appliance Peter Cirriello, 21 Arlington St. Existing "
Installer's name and address Randall & McAllister, 84 Commercial St. Telephone 3-2941

General Description of Work

To install steam boiler and oil burning equipment (replacement)

IF HEATER, OR POWER BOILER

Location of appliance basement Any burnable material in floor surface or beneath? no
If so, how protected? no Kind of fuel? oil
Minimum distance to burnable material, from top of appliance or casing top of furnace 36"
From top of smoke pipe 19" From front of appliance over 4' From sides or back of appliance over 3'
Size of chimney flue 8x8 Other connections to same flue none
If gas fired, how vented? no Rated maximum demand per hour over 3'
Will sufficient fresh air be supplied to the appliance to insure proper and safe combustion? yes

IF OIL BURNER

Name and type of burner LEXNOX Labeled by underwriters' laboratories? yes
Will operator be always in attendance? no Does oil supply line feed from top or bottom of tank? bottom
Type of floor beneath burner concrete Size of vent pipe 1 1/2"
Location of oil storage basement Number and capacity of tanks 1-275 existing
Low water shut off yes Make M&M How many tanks enclosed? No. 369
Will all tanks be more than five feet from any flame? yes Total capacity of any existing storage tanks for furnace burners 1-275

IF COOKING APPLIANCE

Location of appliance no Any burnable material in floor surface or beneath? no
If so, how protected? no Height of Legs, if any no
Skirting at bottom of appliance? no Distance to combustible material from top of appliance? no
From front of appliance no From top of smokepipe no
Size of chimney flue no Other connections to same flue no
Is hood to be provided? no If so, how vented? no
If gas fired, how vented? no Forced or gravity? no
Rated maximum demand per hour no

MISCELLANEOUS EQUIPMENT OR SPECIAL INFORMATION

Amount of fee enclosed? 2.00 (\$2.00 for one heater, etc., 50 cents additional for each additional heater, etc., in same building at same time.)

APPROVED: [Signature]
11-1-57

Will there be in charge of the above work a person competent to see that the State and City requirements pertaining thereto are observed? yes
Randall & McAllister

Signature of Installer By: J. C. [Signature]



FILL IN AND SIGN WITH INK

APPLICATION FOR PERMIT FOR HEATING, COOKING OR POWER EQUIPMENT

Portland, Maine, August 19, 1952

PERMIT ISSUED
01304
AUG 19 1952
CITY OF PORTLAND

To the INSPECTOR OF BUILDINGS, PORTLAND, MAINE

The undersigned hereby applies for a permit to install the following heating, cooking or power equipment in accordance with the Laws of Maine, the Building Code of the City of Portland, and the following specifications:

Location 21 Arlington Street Use of Building 2-family dwelling No. Stories 2 New Building Existing
Name and address of owner of appliance Donald G. Lettengill, 21 Arlington Street
Installer's name and address Harris Oil Co., 202 Commercial Street Telephone 2-8304

General Description of Work

To install steam boiler and oil burning equipment (replacement) and oil burning equipment in connection with existing steam heating system (conversion)

IF HEATER, OR POWER BOILER

Location of appliance basement Any burnable material in floor surface or beneath? no
If so, how protected? _____ Kind of fuel? oil
Minimum distance to burnable material, from top of appliance or casing top of furnace 2'
From top of smoke pipe 2' From front of appliance over 4' From sides or back of appliance over 3'
Size of chimney flue 12x16 Other connections to same flue oil-fired steam boiler
If gas fired, how vented? _____ Rated maximum demand per hour _____
Will sufficient fresh air be supplied to the appliance to insure proper and safe combustion? yes

IF OIL BURNER

Name and type of burner General Electric & Lennox Labeled by underwriter's laboratories? yes
Will operator be always in attendance? _____ Does oil supply line feed from top or bottom of tank? top, bottom
Type of floor beneath burner concrete
Location of oil storage basement No. and capacity of tanks 1-275 gal. 1-275 gal.
If two 275-gallon tanks, will three-way valve be provided? _____
Will all tanks be more than 5 ft. from any flame? yes How many tanks fire proofed? _____
Total capacity of any existing oil tanks for furnace burners none

IF COOKING APPLIANCE

Location of appliance _____ Any burnable material in floor surface or beneath? _____
If so, how protected? _____ Kind of fuel? _____
Minimum distance to wood or combustible material from top of appliance _____
From front of appliance _____ From sides and back _____ From top of smokepipe _____
Size of chimney flue _____ Other connections to same flue _____
Is hood to be provided? _____ If so, how vented? _____ Forced or gravity? _____
If gas fired, how vented? _____ Rated maximum demand per hour _____

MISCELLANEOUS EQUIPMENT OR SPECIAL INFORMATION

Amount of fee enclosed? 2.50 (\$2.00 for one heater, etc., 50 cents additional for each additional heater, etc., in same building at same time.)

APPROVED

Ch. 8.19.52 [Signature]

Will there be in charge of the above work a person competent to see that the State and City requirements pertaining thereto are observed? yes

Harris Oil Co.

Signature of Installer by: [Signature]

INSPECTION COPY



APPLICATION FOR PERMIT

Class of Building or Type of Structure Third Class

PERMIT ISSUED

Permit No. 1007
OCT 9 1944

To the INSPECTOR OF BUILDINGS, PORTLAND, ME.

Portland, Maine, October 9, 1944

The undersigned hereby applies for a permit to ~~erect~~ alter install the following building structure equipment in accordance with the Laws of the State of Maine, the Building Code of the City of Portland, plans and specifications, if any, submitted herewith and the following specifications:

Location 21 Arlington Street Within Fire Limits? no Dist. No. _____
 Owner's or Lessee's name and address Mrs. W. R. Little, 21 Arlington St. Telephone _____
 Contractor's name and address Cecil M. Hatt, 26 Highland Ave. Gorham Telephone 4053
 Architect _____ Plans filed _____ No. of sheets _____
 Proposed use of building _____ No. families _____
 Other buildings on same lot _____
 Estimated cost \$ _____

Description of Present Building to be Altered

Material wood No. stories 1 1/2 Heat _____ Style of roof _____ Roofing _____
 Last use garage No. families _____

General Description of New Work

To demolish building 20' x 20'

It is understood that this permit does not include installation of heating apparatus which is to be taken out separately by and in the name of the heating contractor.

Details of New Work

Is any plumbing work involved in this work? _____
 Is any electrical work involved in this work? _____
 Size, front _____ depth _____ No. stories _____ Height average grade to top of plate _____
 To be erected on solid or filled land? _____ Height average grade to highest point of roof _____
 Material of foundation _____ earth or rock? _____
 Material of underpinning _____ Thickness, top _____ bottom _____ cellar _____
 Kind of roof _____ Rise per foot _____ Height _____ Thickness _____
 No. of chimneys _____ Material of chimneys _____ Roof covering _____
 Kind of heat _____ of lining _____
 Framing lumber - Kind _____ Type of fuel _____ Is gas fitting involved? _____
 Corner posts _____ Sills _____ Girt or ledger board? _____ Dressed or full size? _____
 Material columns under girders _____ Size _____ Size _____
 Studs (outside walls and carrying partitions) 2x4-10" O. C. Girders 6x8 or larger. Bridging in every floor and roof span over 8 feet. Sills and corner posts all one piece in cross section. _____ Max. on centers _____
 Joists and rafters: _____
 On centers: 1st floor _____, 2nd _____, 3rd _____, roof _____
 Maximum span: 1st floor _____, 2nd _____, 3rd _____, roof _____
 If one story building with masonry walls, thickness of walls? _____ height? _____
 If a Garage _____
 No. cars now accommodated on same lot _____ to be accommodated _____
 Total number commercial cars to be accommodated _____
 Will automobile repairs be done other than minor repairs to cars habitually stored in the proposed building? _____

Miscellaneous

Will above work require removal or disturbing of any shade tree on a public street? no
 Will there be in charge of the above work a person competent to see that the State and City requirements pertaining thereto are observed? yes

ORIGINAL

Signature of owner Mrs. W. R. Little
Cecil M. Hatt

5248

City of Portland, Maine
Fire Department

Mr. Michael Athearn
21 Arlington Street
Portland, Maine

Re: Fire @ 21 Arlington St.

Dear Sir:

On Sept., 29, 1984 fire occurred in the building listed above, of which you are reported to be the owner ().

If permanent repair work is required for this building, you must obtain a permit from the Building & Inspection Dept. in City Hall before starting such work.

Very Truly Yours,

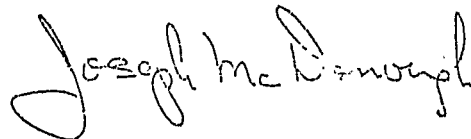

Chief
Portland Fire Department

cc: Building & Inspection Dept.
Corporation Counsel
Health Dept. (Housing Div.)
City Assessor's (Mr. Lucci)

A chimney fire that had started in the first floor fireplace extended into a third floor partition.



APPLICATION FOR PERMIT

PERMIT ISSUED

B.O.C.A. USE GROUP

B.O.C.A. TYPE OF CONSTRUCTION

DEC 21 1984

ZONING LOCATION

PORTLAND, MAINE DEC 20 1984

CITY OF PORTLAND

To the CHIEF OF BUILDING & INSPECTION SERVICES, PORTLAND, MAINE.

The undersigned hereby applies for a permit to erect, alter, repair, demolish, move or install the following building, structure, equipment or change use in accordance with the Laws of the State of Maine, the Portland B.O.C.A. Building Code and Zoning Ordinance of the City of Portland with plans and specifications, if any, submitted herewith and the following specifications:

LOCATION

1. Owner's name and address

2. Lessee's name and address

3. Contractor's name and address

Proposed use of building:

Last use:

Material: No. stories Heat Style of roof Roofing

Other buildings on same lot

Estimated contractual cost \$

FIELD INSPECTOR - Mr. @ 775-5451

Appeal Fees \$

Base Fee 150.00

Late Fee

TOTAL \$ 25.00

To repair after fire to return to original condition, no structural changes.

Stamp of Special Conditions

NOTE TO APPLICANT: Separate permits are required by the installers and subcontractors of heating, plumbing, electrical and mechanicals.

DETAILS OF NEW WORK

Is any plumbing involved in this work? Is any electrical work involved in this work?
Is connection to be made to public sewer? If not, what is proposed for sewage?
Has sump tank notice been sent? Form notice sent?
Height average grade to top of plate Height average grade to highest point of roof
Kind of roof Rise per foot Roof covering
Material of foundation Thickness top bottom cellar
Kind of roof Rise per foot Roof covering
No. of chimneys Material of chimney offing Kind of hatch Seal
Flooring Underlayment Kind of floor
Joists and rafters 1st floor 2nd 3rd roof
On eave 1st floor 2nd 3rd roof
Masonry on 1st floor 2nd 3rd roof
If one story building with masonry walls, thickness of walls height

IF A GARAGE

No. cars to be accommodated on same lot to be accommodated number commercial cars to be accommodated
Will an on-site repair shop be done other than minor repairs to cars habitually stored in the proposed building?

APPROVALS BY: BUILDING INSPECTION - PLAN EXAMINER DATE MISCELLANEOUS
BUILDING CODE
Fire Dept.
Health Dept.
Other:
Will work require disturbing of any tree on a public street?
Will there be in charge of the above work a person competent to see that the State and City requirements pertaining thereto are observed?

Signature of Applicant
Type Name of above
Other and Address

APPLICATION FOR PERMIT

PERMIT ISSUED

DEC 21 1984

CITY of PORTLAND

B.O.C.A. USE GROUP

B.O.C.A. TYPE OF CONSTRUCTION 01574

ZONING LOCATION PORTLAND, MAINE DEC. 20, 1984

To the CHIEF OF BUILDING & INSPECTION SERVICES, PORTLAND, MAINE

The undersigned hereby applies for a permit to erect, alter, repair, demolish, move or install the following building, structure, equipment or change use in accordance with the Laws of the State of Maine, the Portland B.O.C.A. Building Code and Zoning Ordinance of the City of Portland with plans and specifications, if any, submitted herewith and the following specifications:

LOCATION ... 21. Arlington St. Fire District #1 , #2

1. Owner's name and address Lorette R. & Michael D. Athearn - same Telephone 773-5789

2. Lessee's name and address Telephone

3. Contractor's name and address Greg Smith - 1 Zion Hill Bridgton, Telephone 647-2896

..... No. of sheets

Proposed use of building 2 family No. families

Last use same No. families

Material No. stories Heat Style of roof Roofing

Other buildings on same lot

Estimated contractual cost \$..... 508.50 Appeal Fees \$

FIELD INSPECTOR—Mr. Base Fee 15.00

@ 775-5451

Late Fee

TOTAL \$ 15.00

To repair after fire to return to original condition, no structural changes.

Stamp of Special Conditions

NOTE TO APPLICANT: Separate permits are required by the installers and subcontractors of heating, plumbing, electrical and mechanicals.

DETAILS OF NEW WORK

Is any plumbing involved in this work? NO Is any electrical work involved in this work? NO

Is connection to be made to public sewer? If not, what is proposed for sewage?

Has septic tank notice been sent? Form notice sent?

Height average grade to top of plate Height average grade to highest point of roof

Size, front depth No. stories solid or filled land? earth or rock?

Material of foundation Thickness, top bottom cellar

Kind of roof Rise per foot Roof covering

No. of chimneys Material of chimneys of lining Kind of heat fuel

Framing Lumber—Kind Dressed or full size? Corner posts Sills

Size Girders Columns under girders Size Max. on centers

Studs (outside walls and carrying partitions) 2x4-16" O. C. Bridging in every floor and flat roof span over 8 feet.

Joists and rafters: 1st floor 2nd 3rd roof

On centers: 1st floor 2nd 3rd roof

Maximum span: 1st floor 2nd 3rd roof

If one story building with masonry walls, thickness of walls? height?

IF A GARAGE

No. cars now accommodated on same lot, to be accommodated number commercial cars to be accommodated

Will automobile repairing be done other than minor repairs to cars habitually stored in the proposed building?

APPROVALS BY: DATE MISCELLANEOUS

BUILDING INSPECTION—PLAN EXAMINER Will work require disturbing of any tree on a public street?

ZONING: Will there be in charge of the above work a person competent

BUILDING CODE: to see that the State and City requirements pertaining thereto

Fire Dept.: are observed?

Health Dept.: Others:

Signature of Applicant Lorette Athearn Phone # same

Type Name of above Lorette Athearn 1 2 3 4

Other and Address

FIELD INSPECTOR'S COPY

APPLICANT'S COPY

OFFICE FILE COPY

Mr. William G.

940367

Permit # 940367 City of Portland BUILDING PERMIT APPLICATION Fee 25.00 Zone _____ Map # _____ Lot# _____

Please fill out any part which applies to job. Proper plans must accompany form.

Owner: Lynda Sudlow Phone # 772-2962
 Address: 21 Arlington St Ptid, ME 04101
 LOCATION OF CONSTRUCTION 21 Arlington St
 Contractor: Davis Woodworking Sub: _____
 Address: 971 Brighton Ave 04102 Phone # 774-2045
 Est. Construction Cost: 745.00 Proposed Use: 2-fam w/shed
 Past Use: 2-fam
 # of Existing Res. Units _____ # of New Res. Units _____
 Building Dimensions L _____ W _____ Total Sq. Ft. _____
 # Stories: _____ # Bedrooms _____ Lot Size: _____
 Is Proposed Use: Seasonal _____ Condominium _____ Conversion _____
 Explain Conversion Install Shed as per plans

For Official Use Only

Date 2 May '94 Subdivision: _____
 Inside Fire Limits _____ Name: MAY 4 1994
 Blg Code _____ Lot _____
 Time Limit _____ Ownership: _____ Public _____
 Estimated Cost _____

Zoning: R-3
 Street Frontage Provided: _____
 Provided Setbacks: Front _____ Back _____ Side _____

Review Required:
 Zoning Board Approval: Yes _____ No _____ Date: _____
 Planning Board Approval: Yes _____ No _____ Date: _____
 Conditional Use: _____ Variance _____ Site Plan _____ Subdivision _____
 Shoreland Zoning Yes _____ No _____ Floodplain Yes _____ No _____
 Special Exception _____
 Other WOW 25-3-94 (Explain)

125-N-022

Foundation:
 1. Type of Soil: _____
 2. Set Backs - Front _____ Rear _____ Side(s) _____
 3. Footings Size: _____
 4. Foundation Size: _____
 5. Other _____

Floor:
 1. Sills Size: _____ Sills must be anchored.
 2. Girder Size: _____
 3. Lally Column Spacing: _____ Size: _____
 4. Joists Size: _____ Spacing 16" O.C.
 5. Bridging Type: _____ Size: _____
 6. Floor Sheathing Type: _____ Size: _____
 7. Other Material: _____

Exterior Walls:
 1. Studding Size _____ Spacing _____
 2. No. windows _____
 3. No. Doors _____
 4. Header Sizes _____ Span(s) _____
 5. Bracing: Yes _____ No _____
 6. Corner Posts Size _____
 7. Insulation Type _____ Size _____
 8. Sheathing Type _____ Size _____
 9. Siding Type _____ Weather Exposure _____
 10. Masonry Materials _____
 11. Metal Materials _____

Interior Walls:
 1. Studding Size _____ Spacing _____
 2. Header Sizes _____ Span(s) _____
 3. Wall Covering Type _____
 4. Fire Wall if required _____
 5. Other Materials _____

Ceiling:
 1. Ceiling Joists Size: _____
 2. Ceiling Strapping Size _____ Spacing _____
 3. Type Ceilings: _____
 4. Insulation Type _____ Size _____
 5. Ceiling Height: _____

Roof:
 1. Truss or Rafter Size _____ Span Action: Approved
 2. Sheathing Type _____ Size _____
 3. Roof Covering Type _____

Chimneys:
 Type: _____ Number of Fire Places _____

Heating:
 Type of Heat: Oil

Electrical:
 Service Entrance Size: _____ Smoke Detector Required Yes _____ No _____

Plumbing:
 1. Approval of soil test if required Yes _____ No _____
 2. No. of Tubs or Showers _____
 3. No. of Flushes _____
 4. No. of Lavatories _____
 5. No. of Other Fixtures USE GROUP U TYPE 5-13

Swimming Pools:
 1. Type: _____
 2. Pool Size: _____ x _____ Square Footage _____
 Must conform to National Electrical Code and State Law.

Permit Received By Mary Gresik
 Signature of Applicant [Signature] Date 2 May '94
 CEO's District 6

PERMIT ISSUED WITH REQUIREMENTS

HISTORIC PRESERVATION

White - Tax Assessor

Ivory Tag - CEO

CONTINUED TO REVERSE SIDE [6] MPA ROWC

PLOT PLAN

N
▲

*Completed
A/R*

FEES (Breakdown From Front)

Base Fee \$ _____
 Subdivision Fee \$ _____
 Site Plan Review Fee \$ _____
 Other Fees \$ _____
 (Explain) _____
 Late Fee \$ _____

Type	Inspection Record	Date
_____	_____	____/____/____
_____	_____	____/____/____
_____	_____	____/____/____
_____	_____	____/____/____

COMMENTS

CERTIFICATION

I hereby certify that I am the owner of record of the named property, or that the proposed work is authorized by the owner of record and that I have been authorized by the owner to make this application as has authorized agent and I agree to conform to all applicable laws of this jurisdiction. In addition, if a permit for work described in this application is issued, I certify that the code official or the code official's authorized representative shall have the authority to enter areas covered by such permit at any reasonable hour to enforce the provisions of the code(s) applicable to such permit.

SIGNATURE OF APPLICANT _____ ADDRESS _____ PHONE NO. _____

RESPONSIBLE PERSON IN CHARGE OF WORK, TITLE _____ PHONE NO. _____

BUILDING PERMIT REPORT

Address 21 Arlingtas St. Date 4/09/94
Reason for Permit To Construct 6'8" shed
Bldg. Owner: Lynda Sudler
Contractor: Davis Woodman-King
Permit Applicant: 11
Approval: X/

CONDITION OF APPROVAL:

1. Before concrete for foundation is placed, approvals from Public Works and Inspection Services must be obtained. (A 24 hour notice is required prior to inspection).
2. Precaution must be taken to protect concrete from freezing.
3. It is strongly recommended that a registered land surveyor check all foundation forms before concrete is placed. This is done to verify that the proper setbacks are maintained.
4. All vertical openings shall be enclosed with construction having a fire rating of at least one (1) hr., including fire doors with selfclosers.
5. Each apartment shall have access to (2) separate, remote and approved means of egress. A single exit is acceptable when it exits directly from the apartment to the building exterior with no communications to other apartment units.
6. The boiler shall be protected by enclosing with one (1) hour fire rated construction including fire doors and ceiling, or by providing automatic extinguishment. Sprinkler piping serving not more than six sprinklers may be connected to a domestic water supply system having a capacity sufficient to provide 0.15 gallons per minute, per square foot of floor throughout the entire area. An INDICATING shut-off valve shall be installed in an accessible location between the sprinkler and the connection to the domestic water supply. Minimum pipe size shall be 3/4 inch copper or 1 inch steel. Maximum coverage area of a residential sprinkler is 144 square feet per sprinkler.
7. Every sleeping room below the fourth story in buildings of Use Groups R and I-1 shall have at least one operable window or exterior door approved for emergency egress or rescue. The units must be operable from the inside opening without the use of special knowledge or separate tools. Where windows are provided as a means of egress or rescue, they shall have a sill height not more than 44 inches (1118 mm) above the floor. All egress or rescue windows from sleeping room must have minimum net clear opening height dimension shall be 24 inches (610 mm). The minimum net clear opening width dimension shall be 20 inches (508 mm), and a minimum net clear opening of 5.7 sq.ft.
8. All single and multiple station smoke detectors shall be of an approved type and shall be installed in accordance with the provisions of the building code 919.3.2 (BOCA National Building Code 1993), and NFPA 101 Chapter 18 & 19.

9. Private garages located beneath habitable rooms in occupancies in Use Group R-1, R-2, R-3 or I-1 shall be separated from adjacent interior spaces by Fire Partitions and floor/ceiling assembly which are constructed with not less than 1-hour fire resisting rating. Private garages attached side-by-side to rooms in the above occupancies shall be completely separated from the interior spaces and the attic area by means of 1/2 inch gypsum board or the equivalent applied to the garage side. (Chapter 4 section 407.0 of the BOCA/1993).

10. Guardrails & Handrails - A guardrail system is a system of building components located near the open sides of elevated walking surfaces for the purpose of minimizing the possibility of an accidental fall from the walking surface to the lower level. Minimum height all Use Group 42", except Use Group R which is 36". In occupancies in Use Group A, B, I-H-4, I-1, I-2 M and R and public garages and open parking structures, open guards shall have balusters or be of solid material such that a sphere with a diameter of 4" cannot pass through any opening. Guards shall not have an ornamental pattern that would provide a ladder effect.

11. All exit signs, lights and means of egress lighting shall be done in accordance with Chapter 10, section & subsections 1023. & 1024.0 of the City's building code (The BOCA National Building Code/1993).

12. Stair construction in Use Group R-3, R-4 is a minimum of 9" tread and 8-1/4" maximum rise.

13. Headroom in habitable space is a minimum of 7'6".

14. The minimum headroom in all parts of a stairway shall not be less than 80 inches.

15. All construction and demolition debris must be disposed at the City's authorized reclamation site. The fee rate is attached. Proof of such disposal must be furnished to the office of Inspection Services before final certificate of occupancy is issued or demolition permit is granted.

16. Section 25-135 of the Municipal Code for the City of Portland states: "No person or utility shall be granted a permit to excavate or open any street or sidewalk from the time of November 15 of each year to April 15 of the following year".

17. The builder of a facility to which Section 4594-C of the Maine State Human Rights Act, Title 5 MRSA refers, shall obtain a certification from a design professional that the plans of the facility meet the standards of construction required by this section. Prior to commencing construction of the facility, the builder shall submit the certification to the Division of Inspection Services.

Sincerely,

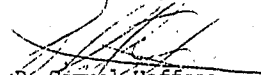
P. Samuel Hoffses
Chief of Inspections.

/dmn 01/14/94
(redo w/additions)

DAVIS WOODWORKING, INC
BUILDING AND REMODELING
235 ALLEN AVENUE
PORTLAND, MAINE 04103

SHOP
971 BRIGHTON AVENUE
PORTLAND, MAINE 04102
EL. 774-2045
797-3368

Sales Invoice

Name	L.V.M. Sulpous	Date	5-2-94
Address	21 ARLINGTON ST	Order Taken By	
City	PORTLAND MA	Job Phone	
	772-2962		

Storage Shed

2x4 studs 16" on ctr
walls

2x4 studs 16" on ctr
Roof

Pine boards 1"x6"

Doors 1"x6"

BRASS NAILED

Asphalt Shingle Roof
5" x 1" Pitch

one window only

DESCRIPTION OF WORK

6'x8' SHED FEL \$745.00

EST FOR STORAGE SHED

w/ SHINGLES

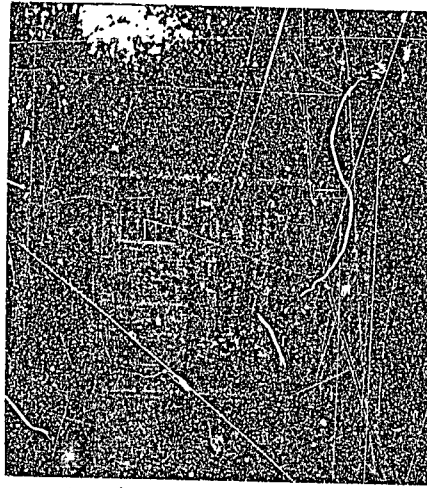

6'x8'
PORTLAND ME 1994

L. SUDLOW
21 ARLINGTON ST
PORTLAND

□ = 2'

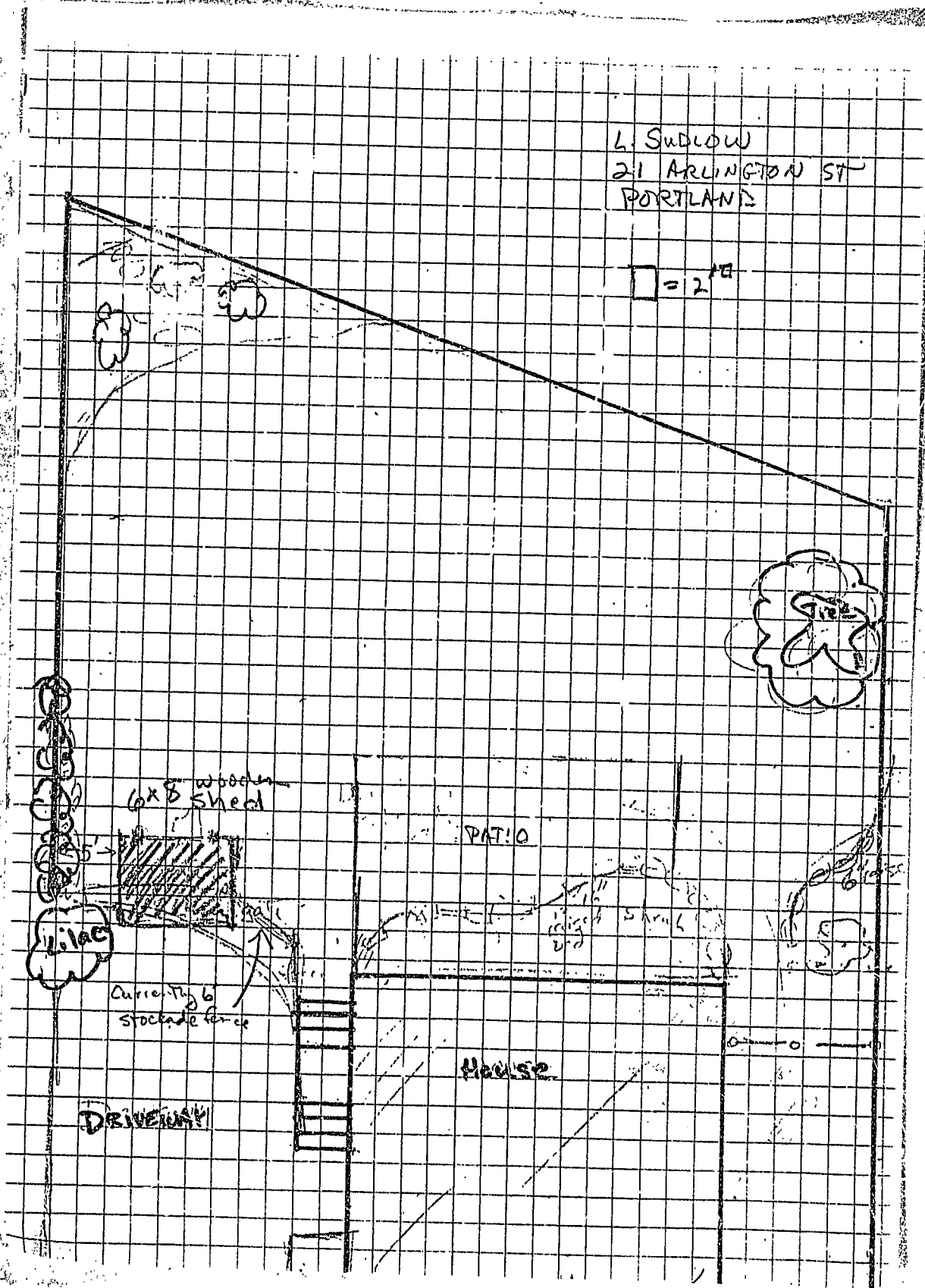

6x8 wooden shed

PATIO

House

DRIVEWAY

Currently 6 stockade fence

940367

Permit # 940367 City of Portland BUILDING PERMIT APPLICATION Fee 25.00 Zone _____ Map # _____ Lot# _____

Please fill out any part which applies to job. Proper plans must accompany form.

Owner: Lynda Sudlow Phone # 772-2962
 Address: 21 Arlington St Ptd, ME 04101
 LOCATION OF CONSTRUCTION 21 Arlington St
 Contractor: Davis Woodworking Sub: _____
 Address: 971 Brighton Ave 04102 Phone # 774-2045
 Est. Construction Cost: 745.00 Proposed Use: 2-fam w/shed
 Past Use: 2-fam
 # of Existing Res. Units _____ # of New Res. Units _____
 Building Dimensions L _____ W _____ Total Sq. Ft. _____
 # Stories: _____ # Bedrooms _____ Lot Size: _____
 Is Proposed Use: Seasonal _____ Condominium _____ Conversion _____
 Explain Conversion Install Shed as per plans

For Official Use Only
 Date 2 May '94 Subdivision: _____
 Inside Fire Limits _____ Name MAY - 4 1994
 Bldg Code _____ Lot _____
 Time Limit _____ Ownership: _____ Public _____ Private _____
 Estimated Cost _____

Zoning: R-3
 Street Frontage Provided: _____
 Provided Setbacks: Front _____ Back _____ Side _____
 Review Required:
 Zoning Board Approval: Yes _____ No _____ Date: _____
 Planning Board Approval: Yes _____ No _____ Date: _____
 Conditional Use: _____ Variance _____ Site Plan _____ Subdivision _____
 Shoreland Zoning Yes _____ No _____ Floodplain Yes _____ No _____
 Special Exception _____
 Other W.D.P. 25-3-94 (Explain)

125-N-022
Foundation:
 1. Type of Soil: _____
 2. Set Backs - Front _____ Rear _____ Side(s) _____
 3. Footings Size: _____
 4. Foundation Size: _____
 5. Other _____

Floor:
 1. Sills Size: _____ Sills must be anchored.
 2. Girder Size: _____
 3. Lally Column Spacing: _____ Size: _____
 4. Joists Size: _____ Spacing 16" O.C.
 5. Bridging Type: _____ Size: _____
 6. Floor Sheathing Type: _____ Size: _____
 7. Other Material: _____

Exterior Walls:
 1. Studding Size _____ Spacing _____
 2. No. windows _____
 3. No. Doors _____
 4. Header Sizes _____ Span(s) _____
 5. Bracing: Yes _____ No _____
 6. Corner Posts Size _____
 7. Insulator Type _____ Size _____
 8. Sheathing Type _____ Size _____
 9. Siding Type _____ Weather Exposure _____
 10. Masonry Materials _____
 11. Metal Materials _____

Interior Walls:
 1. Studding Size _____ Spacing _____
 2. Header Sizes _____ Span(s) _____
 3. Wall Covering Type _____
 4. Fire Wall if required _____
 5. Other Materials _____

Ceiling:
 1. Ceiling Joists Size: _____ Not in District nor landmark.
 2. Ceiling Strapping Size _____ Spacing _____ does not require review.
 3. Type Ceilings: _____
 4. Insulation Type _____ Size _____ Requires Review.
 5. Ceiling Height: _____

Roof:
 1. Truss or Rafter Size _____ Span _____ Action: _____
 2. Sheathing Type _____ Size _____ Approved with conditions.
 3. Roof Covering Type _____
Chimneys:
 Type: _____ Number of Fire Places _____

Heating:
 Type of Heat: _____
Electrical:
 Service Entrance Size: _____ Smoke Detector Required Yes _____ No _____

Plumbing:
 1. Approval of soil test if required Yes _____ No _____
 2. No. of Tubs or Showers _____
 3. No. of Flushes _____
 4. No. of Lavatories _____
 5. No. of Other Fixtures Use Group U Type 5-B

Swimming Pools:
 1. Type: _____
 2. Pool Size: _____ Square Footage _____
 3. Must conform to National Electrical Code and State Law.

Permit Received By Robert Gresik
 Signature of Applicant [Signature] Date 2 May '94
 District 6 Robert [Signature]

PERMIT ISSUED WITH REQUIREMENTS

CONTINUED TO REVERSE SIDE [6] Mr. Rowc = Ivory Tag - CEO

White - Tax Assessor