

106-112 COYLE STREET



Full cut # 920R - Half cut # 9242R - Third cut # 9203R - Fifth cut # 9200R



**APPLICATION FOR PERMIT**  
**DEPARTMENT OF BUILDING INSPECTIONS SERVICES**  
**ELECTRICAL INSTALLATIONS**

Date 10/31, 19 77  
 Receipt and Permit number A03358

To the CHIEF ELECTRICAL INSPECTOR, Portland, Maine:

The undersigned hereby applies for a permit to make electrical installations in accordance with the laws of Maine, the Portland Electrical Ordinance, the National Electrical Code and the following specifications:

LOCATION OF WORK: 110 Coyle St.  
 OWNER'S NAME: Mark LaMontagne ADDRESS: 110 Coyle St.

OUTLETS: (number of)  
 Lights \_\_\_\_\_  
 Receptacles \_\_\_\_\_ FEES  
 Switches \_\_\_\_\_  
 Plügmold \_\_\_\_\_ (number of feet)  
 TOTAL \_\_\_\_\_

FIXTURES: (number of)  
 Incandescent \_\_\_\_\_  
 Fluorescent \_\_\_\_\_ (Do not include strip fluorescent)  
 TOTAL \_\_\_\_\_  
 Strip Fluorescent, in feet \_\_\_\_\_

SERVICES:  
 Permanent, total amperes 100 ..... 3.00  
 Temporary \_\_\_\_\_

METERS: (number of) 1 ..... .50

MOTORS: (number of)  
 Fractional \_\_\_\_\_  
 1 HP or over \_\_\_\_\_

RESIDENTIAL HEATING:  
 Oil or Gas (number of units) \_\_\_\_\_  
 Electric (number of rooms) \_\_\_\_\_

COMMERCIAL OR INDUSTRIAL HEATING:  
 Oil or Gas (by a main boiler) \_\_\_\_\_  
 Oil or Gas (by separate units) \_\_\_\_\_  
 Electric (total number of kws) \_\_\_\_\_

APPLIANCES: (number of)  
 Ranges \_\_\_\_\_ Water Heaters \_\_\_\_\_  
 Cook Tops \_\_\_\_\_ Disposals \_\_\_\_\_  
 Wall Ovens \_\_\_\_\_ Dishwashers \_\_\_\_\_  
 Dryers \_\_\_\_\_ Compactors \_\_\_\_\_  
 Fans \_\_\_\_\_ Others (denote) \_\_\_\_\_  
 TOTAL \_\_\_\_\_

MISCELLANEOUS: (number of)  
 Branch Panels \_\_\_\_\_  
 Transformers \_\_\_\_\_  
 Air Conditioners \_\_\_\_\_  
 Signs \_\_\_\_\_  
 Fire/Burglar Alarms \_\_\_\_\_  
 Circus, Fairs, etc. \_\_\_\_\_  
 Alterations to wires \_\_\_\_\_  
 Repairs after fire \_\_\_\_\_  
 Heavy Duty, 220v outlets \_\_\_\_\_  
 Emergency Lights, battery \_\_\_\_\_  
 Emergency Generators \_\_\_\_\_

INSTALLATION FEE DUE: \_\_\_\_\_

FOR ADDITIONAL WORK NOT ON ORIGINAL PERMIT ..... DOUBLE FEE DUE: \_\_\_\_\_  
 FOR REMOVAL OF A "STOP ORDER" (304-16.b) .....  
 FOR PERFORMING WORK WITHOUT A PERMIT (304-9) ..... 3.50  
 TOTAL AMOUNT DUE: \_\_\_\_\_

INSPECTION:  
 Will be ready on \_\_\_\_\_, 19\_\_\_\_; or Will Call X

CONTRACTOR'S NAME: Robert Bradley  
 ADDRESS: Box 253, Gorham, Me.  
 TEL.: 856-6301

MASTER LICENSE NO.: 1615 SIGNATURE OF CONTRACTOR: Robert A. Bradley  
 LIMITED LICENSE NO.: \_\_\_\_\_ Shawyer, Inc. [unclear]

**ELECTRICAL INSTALLATIONS**

INSPECTIONS: Service ✓ by Hearseal  
Service called in 11-4-77  
Closing-in \_\_\_\_\_ by \_\_\_\_\_

Permit Number 03358  
Location 110 Ceyla St.  
Owner Mark LaMontagne  
Date of Permit 10-31-77  
Final Inspection \_\_\_\_\_  
By Inspector \_\_\_\_\_  
Permit Application Register Page No. 119

PROGRESS INSPECTIONS:	_____ / _____ /	_____ / _____ /
CODE	_____ / _____ /	_____ / _____ /
COMPLIANCE	_____ / _____ /	_____ / _____ /
COMPLETED	_____ / _____ /	_____ / _____ /
DATE <u>11-4-77</u>	_____ / _____ /	_____ / _____ /

DATE:	REMARKS:

22.1  
x  
yieaw 104 m  
for 20 200  
13-17  
1000



# APPLICATION FOR PERMIT

## DEPARTMENT OF BUILDING INSPECTIONS SERVICES

### ELECTRICAL INSTALLATIONS

Date March 28, 1977  
 Receipt and Permit number A-00123

To the CHIEF ELECTRICAL INSPECTOR, Portland, Maine:  
 The undersigned hereby applies for a permit to make electrical installations in accordance with the laws of Maine, the Portland Electrical Ordinance, the National Electrical Code and the following specifications:

LOCATION OF WORK: 108 Coyle St  
 OWNER'S NAME: Maxima Mark LaMontagne ADDRESS: same

OUTLETS: (number of)

Lights	_____	FEES
Receptacles	_____	
Switches	_____	
Plugmold	_____ (number of feet)	
<b>TOTAL</b>	_____	

FIXTURES: (number of)

Incandescent	_____	
Fluorescent	_____ (Do not include strip fluorescent)	
<b>TOTAL</b>	_____	
Strip Fluorescent, in feet	_____	

SERVICES:

Permanent, total amperes <u>200</u>	_____	3.00
Temporary	_____	

METERS: (number of) 3 ..... 1.50

MOTORS: (number of)

Fractional	_____	
1 HP or over	_____	

RESIDENTIAL HEATING:

Oil or Gas (number of units)	_____	
Electric (number of rooms)	_____	

COMMERCIAL OR INDUSTRIAL HEATING:

Oil or Gas (by a main boiler)	_____	
Oil or Gas (by separate units)	_____	
Electric (total number of kws)	_____	

APPLIANCES: (number of)

Ranges	_____	Water Heaters	_____
Cook Tops	_____	Disposals	_____
Wall Ovens	_____	Dishwashers	_____
Dryers	_____	Compactors	_____
Fans	_____	Others (denote)	_____
<b>TOTAL</b>	_____		

MISCELLANEOUS: (number of)

Branch Panels	1	1.00
Transformers	_____	
Air Conditioners	_____	
Signs	_____	
Fire/Burglar Alarms	_____	
Circus Fairs, etc.	_____	
Alterations to wires	_____	
Repairs after fire	_____	
Heavy Duty, 220v outlets	_____	
Emergency Lights, battery	_____	
Emergency Generators	_____	

INSTALLATION FEE DUE:	_____	5.50
FOR ADDITIONAL WORK NOT ON ORIGINAL PERMIT	_____	
FOR REMOVAL OF A "STOP ORDER" (304-16.b)	_____	
FOR PERFORMING WORK WITHOUT A PERMIT (304-9)	_____	
<b>TOTAL AMOUNT DUE:</b>	_____	5.50

INSPECTION: Will be ready on \_\_\_\_\_, 19\_\_\_\_, or Will Call \_\_\_\_\_

CONTRACTOR'S NAME: Bradley Electric  
 ADDRESS: Plummer Rd; Gorham  
 TEL.: 856-6301

MASTER LICENSE NO. 1615 ..... SIGNATURE OF CONTRACTOR: \_\_\_\_\_  
 LIMITED LICENSE NO.: \_\_\_\_\_

INSPECTOR'S COPY





**APPLICATION FOR PERMIT**  
**DEPARTMENT OF BUILDING INSPECTIONS SERVICES**  
**ELECTRICAL INSTALLATIONS**

Date Nov. 24, 1976 19  
 Receipt and Permit number A 1985

To the CHIEF ELECTRICAL INSPECTOR, Portland, Maine:

The undersigned hereby applies for a permit to make electrical installations in accordance with the laws of Maine, the Portland Electrical Ordinance, the National Electrical Code and the following specifications:

LOCATION OF WORK: 112 Coyle St..  
 OWNER'S NAME: Marc LaMontagne ADDRESS: same

OUTLETS: (number of)  
 Lights \_\_\_\_\_  
 Receptacles \_\_\_\_\_ FEES  
 Switches \_\_\_\_\_  
 Plugmold \_\_\_\_\_ (number of feet)  
 TOTAL \_\_\_\_\_

FIXTURES: (number of)  
 Incandescent \_\_\_\_\_  
 Fluorescent \_\_\_\_\_ (Do not include strip fluorescent)  
 TOTAL \_\_\_\_\_  
 Strip Fluorescent, in feet \_\_\_\_\_

SERVICES:  
 Permanent, total amperes 100 3.00  
 Temporary \_\_\_\_\_ 1.50

METERS: (number of) 3

MOTORS: (number of)  
 Fractional \_\_\_\_\_  
 1 HP or over \_\_\_\_\_

RESIDENTIAL HEATING:  
 Oil or Gas (number of units) \_\_\_\_\_  
 Electric (number of rooms) 6 6.00

COMMERCIAL OR INDUSTRIAL HEATING:  
 Oil or Gas (by a main boiler) \_\_\_\_\_  
 Oil or Gas (by separate units) \_\_\_\_\_  
 Electric (total number of kws) \_\_\_\_\_

APPLIANCES: (number of)  
 Ranges \_\_\_\_\_ Water Heaters \_\_\_\_\_  
 Cook Tops \_\_\_\_\_ Disposals \_\_\_\_\_  
 Wall Ovens \_\_\_\_\_ Dishwashers \_\_\_\_\_  
 Dryers \_\_\_\_\_ Compactors \_\_\_\_\_  
 Fans \_\_\_\_\_ Others (denote) \_\_\_\_\_  
 TOTAL \_\_\_\_\_

MISCELLANEOUS: (number of)  
 Branch Panels \_\_\_\_\_  
 Transformers \_\_\_\_\_  
 Air Conditioners \_\_\_\_\_  
 Signs \_\_\_\_\_  
 Fire/Burglar Alarms \_\_\_\_\_  
 Circus, Fairs et \_\_\_\_\_  
 Alterations \_\_\_\_\_  
 Repairs after \_\_\_\_\_  
 Heavy Duty \_\_\_\_\_  
 Emergency \_\_\_\_\_  
 Emergency Generators \_\_\_\_\_  
 INSTALLATION FEE DUE: 10.50

FOR ADDITIONAL WORK NOT ON ORIGINAL PERMIT ..... DOUBLE FEE DUE: \_\_\_\_\_  
 FOR REMOVAL OF A "STOP ORDER" (304-16.b) ..... \_\_\_\_\_  
 FOR PERFORMING WORK WITHOUT A PERMIT (304-9) ..... \_\_\_\_\_  
 TOTAL AMOUNT DUE: 10.50

INSPECTION:  
 Will be ready on 11-29-76 19; or Will Call \_\_\_\_\_

CONTRACTOR'S NAME: L & H Electric  
 ADDRESS: 12 Clifton St.  
 TEL.: 774-4137

MASTER LICENSE NO: 1613 SIGNATURE OF CONTRACTOR: [Signature]  
 LIMITED LICENSE NO: \_\_\_\_\_

INSPECTOR'S COPY

ELECTRICAL INSTALLATIONS —

INSPECTIONS: Service ✓ by Rilly  
Service called in 11-29-76  
Closing-in \_\_\_\_\_ by \_\_\_\_\_

PROGRESS INSPECTIONS: \_\_\_\_\_ / \_\_\_\_\_ / \_\_\_\_\_  
\_\_\_\_\_ / \_\_\_\_\_ / \_\_\_\_\_  
\_\_\_\_\_ / \_\_\_\_\_ / \_\_\_\_\_  
\_\_\_\_\_ / \_\_\_\_\_ / \_\_\_\_\_  
\_\_\_\_\_ / \_\_\_\_\_ / \_\_\_\_\_

CODE  
COMPLIANCE  
COMPLETED  
DATE: 11-29-76

Permit Number 1985  
Location 112 Coyne St  
Owner MARC DeMarrasse  
Date of Permit 11-24-76  
Final Inspection 11-29-76  
By Inspector Rilly  
Permit Application Register Page No. 81

DATE:	REMARKS:
	<u>OK</u>

11-29-76  
11-29-76  
11-29-76

PERMIT TO INSTALL PLUMBING

PERMIT NUMBER **3048**

Date Issued **6-1-73**  
 Portland Plumbing Inspector  
 By **ERNOLD R. GOODWIN**

App. First Insp.  
 Date  
 By  
 App. Final Insp.  
 Date  
 By

- Type of Bldg.
- Commercial
  - Residential
  - Single
  - Multi Family
  - New Construction
  - Remodeling

Address <b>108 Cayuga St.</b>		Owner of Bldg: <b>Malik Allen</b>	
Installation For: <b>Multi</b>		Date: <b>6-1-73</b>	
Owner's Address: <b>112 Cayuga St.</b>		Plumber: <b>North Portland Plumbing</b>	
NEW	REPL	<b>5</b>	<b>108 Cayuga St.</b>
			SINKS
			LAVATORY
			TOILETS
			BATH TUBS
			SINKS
			STAIRS FLOOR SURFACE
			HOT WATER TANKS
			TANKLESS WATER HEATERS
			WATER DISPOSALS
			WATER TANKS
			COFFEE MAKERS
			WATER HEATERS
			WATER WASHERS
			DISH WASHERS
			OTHER
			TOTAL <b>2.00</b>

Building and Inspection Services Dept. Plumbing Inspection  
 TOTAL **2.00**

Building and Inspection Services Dept. Plumbing Inspection  
 TOTAL **2.00**

Building and Inspection Services Dept. Plumbing Inspection  
 TOTAL **2.00**

Building and Inspection Services Dept. Plumbing Inspection  
 TOTAL **2.00**

NEW CONSTRUCTION  
 REMODELING  
 PORTLAND HEALTH DEPT. PLUMBING INSPECTION  
 Total **2.00**



*top 1875*

Date Issued **7/20/72**  
 Portland Plumbing Inspector  
 By **ERNOLD R. GOODWIN**  
 App. First Insp.

Date \_\_\_\_\_  
 By \_\_\_\_\_

Date *7/27-72*  
 By *[Signature]*  
 App. Final Insp.

Type of Bldg.  
 Commercial  
 Residential  
 Single  
 Multi Family  
 New Construction  
 Remodeling

**PERMIT TO INSTALL PLUMBING**

PERMIT NUMBER **578**

Address **112 Coyle Street**  
 Installation For \_\_\_\_\_  
 Owner of Bldg **Ralph Allen**  
 Owner's Address: **110 Coyle St.** Date \_\_\_\_\_

Plumber: \_\_\_\_\_ NO \_\_\_\_\_ FEE \_\_\_\_\_

NEW	REPL			
		SINKS		
		LAVATORIES		
		TOILETS		
		BATH TUBS		
		SHOWERS		
		FRAINS FLOOR SURFACE		
		HOT WATER TANKS	1	2.00
		TANKLESS WATER HEATERS		
		GARBAGE DISPOSALS		
		SEPTIC TANKS		
		HOUSE SEWERS		
		ROOF LEADERS		
		AUTOMATIC WASHERS		
		DISHWASHERS		
		OTHER		
TOTAL			1	2.00

Building and Inspection Services Dept., Plumbing Inspection  
 TOTAL 1 2.00

Building and Inspection Services Dept., Plumbing Inspection  
 TOTAL 1 2.00

Building and Inspection Services Dept., Plumbing Inspection  
 TOTAL 1 2.00

NEW CONSTRUCTION  
 REMODELING  
 PORTLAND HEALTH DEPT. PLUMBING INSPECTION Total 1 2.00

8800

### PERMIT TO INSTALL PLUMBING

Permit Number **18235**

Date Issued **5/23/63**  
Portland Plumbing Inspector  
By: **ERNOLD R. GOODWIN**

App. First Insp.  
Date **MAY 23 1963**  
By: **ERNOLD R. GOODWIN**  
Chief Plumbing Inspector

App. Final Insp.  
Date **MAY 23 1963**  
By: **ERNOLD R. GOODWIN**  
Chief Plumbing Inspector

- Type of Bldg.
- Commercial
  - Residential
  - Single
  - Multi Family
  - New Construction
  - Remodeling

Address: <b>112 Cayla St., 3rd. Floor</b>		Date: <b>5/21/63</b>	
Installation For: <b>Apt. 300</b>		NO.	
Owner of Bldg: <b>Mr. Ralph Allen</b>		FEE	
Owner's Address: <b>117 Cayla Street</b>			
Plumber: <b>Portland Gas Light Company</b>			
NEW	REPL.		
		SINKS	
		LAVATORIES	
		TOILETS	
		BATH TUBS	
		SHOWERS	
		DRAINS	FLOOR SURFACE
	<b>1</b>	HOT WATER TANKS	<b>1 2.00</b>
		TANKLESS WATER HEATERS	
		GARBAGE DISPOSALS	
		SEPTIC TANKS	
		HOUSE SEWERS	
		ROOF LEADERS	
		AUTOMATIC WASHERS	
		DISHWASHERS	
		OTHER	
		TOTAL	<b>2.00</b>

Building and Inspection Services Dept.; Plumbing Inspection

TOTAL **1** **2.00**

Building and Inspection Services Dept.; Plumbing Inspection

NEW CONSTRUCTION

REMODELING

PLUMBING INSPECTION Total **1 \$ 2.00**

3W 12-63 □ PORTLAND HEALTH DEPT.

PERMIT TO INSTALL PLUMBING

PERMIT NUMBER 1693

Date Issued 1/24/67  
 Portland Plumbing Inspector  
 By ERNOLD R. GOODWIN

App. First Insp.  
 Date 1/26/67  
 By H. Montgomery  
 App. Final Insp.  
 Date JAN 27 1967  
 By ERNOLD R. GOODWIN  
 CHIEF PLUMBING INSPEL. TOR.

- Type of Bldg.
- Commercial
  - Residential
  - Single
  - Multi Family
  - New Construction
  - Remodeling

Address <u>112 Coyle Street</u>		Installation For:	
Owner of Bldg: <u>Mary Barry</u>		Date: <u>1/24/67</u>	
Owner's Address: <u>112 Coyle Street</u>		Plumber: <u>Portland Gas Light Company</u>	
NEW	REPL.		
		SINKS	
		LAVATORIES	
		TOILETS	
		BATH TUBS	
		SHOWERS	
		DRAINS	
		HOT WATER TANKS	1 2.00
		TANKLESS WATER HEATERS	
		GARBAGE DISPOSALS	
		SEPTIC TANKS	
		HOUSE SEWERS	
		ROOF LEADERS	
		AUTOMATIC WASHERS	
		DISHWASHERS	
		OTHER	
		TOTAL	1 2.00

Building and Inspection Service Dept: Plumbing Inspection

- NEW CONSTRUCTION
- REMODELING

PORTLAND HEALTH DEPT.

PLUMBING INSPECTION

Total 1 \$ 2.00

#690

30 Gal G. R. Smith Gas Heater 36,000 B.T.U.  
3/4" Watts Relief Valve, 90,000 B.T.U.

PERMIT NUMBER 10029

Date Issued 4/25/61

PORTLAND PLUMBING INSPECTOR

By J. P. Welch

APPROVED FIRST INSPECTION

Date 5-5-61

By [Signature]

APPROVED FINAL INSPECTION

Date

By JOSEPH E. WELCH

TYPE OF BUILDING

- COMMERCIAL
- RESIDENTIAL
- SINGLE
- MULTI FAMILY
- NEW CONSTRUCTION
- REMODELING

5M 12-53

PORTLAND HEALTH DEPT.

PERMIT TO INSTALL PLUMBING

Address: 110 Coyle Street

Installation For: Mrs. Ralph L. Allen

Owner of Bldg.: Mrs. Ralph L. Allen

Owner's Address: 110 Coyle Street

Plumber: Portland Gas Light Company Date: 4/25/61

NEW REPL

PROPOSED INSTALLATIONS	NUMBER	FEE
SINKS		
LAVATORIES		
TOILETS		
BATH TUBS		
SHOWERS		
DRAINS		
HOT WATER TANKS	1	5.25
WANKLESS WATER HEATERS	3	
GARBAGE GRINDERS		
SEPTIC TANKS		
HOUSE SEWERS		
ROOF LEADERS (conn. to house drain)		
<b>Total</b>	<b>1</b>	<b>\$ 2.00</b>

PLUMBING INSPECTION

PERMIT NUMBER **10029**

PERMIT TO INSTALL PLUMBING

Date Issued **4/25/61**

PORTLAND PLUMBING INSPECTOR

By **J. P. Welch**

APPROVED FIRST INSPECTION

Date **5-5-61**

By *[Signature]*  
APPROVED FINAL INSPECTION

Date \_\_\_\_\_  
By **JOSEPH E. WELCH**

- TYPE OF BUILDING
- COMMERCIAL
- RESIDENTIAL
- SINGLE
- MULTI FAMILY
- NEW CONSTRUCTION
- REMODELING

Address: **110 Coyle Street**

Installation For: **Mrs. Ralph L. Adler**

Owner of Bldg.: **Mrs. Ralph L. Adler**

Owner's Address: **110 Coyle Street**

Plumber: **Portland Gas Light Company** Date: **4/25/61**

		PROPOSED INSTALLATIONS		NUMBER	FEE
NEW	REP'L				
		SINKS			
		LAVATORIES			
		TOILETS			
		BATH TUBS			
		SHOWERS			
		DRAINS			
		HOT WATER TANKS		1	\$ 2.00
		TANKLESS WATER HEATERS	3		
		GARBAGE GRINDERS			
		SEPTIC TANKS			
		HOUSE SEWERS			
		ROOF LEADERS (conn. to house drain)			
				<b>Total</b>	<b>\$ 2.00</b>

SM 12-53  PORTLAND HEALTH DEPT.

PLUMBING INSPECTION

Total

**CITY OF PORTLAND, MAINE**  
**Application for Permit to Install Wires**

Permit No. 54323

Issued .....

Portland, Maine . 10-21 ....., 1965

To the City Electrician, Portland, Maine:

The undersigned hereby applies for a permit to install wires for the purpose of conducting electric current, in accordance with the laws of Maine, the Electrical Ordinance of the City of Portland, and the following specifications:

(This form must be completely filled out — Minimum Fee, \$1.00)

Owner's Name and Address RALPH ALLEN ..... 110 COYLE ..... Tel. ....

Contractor's Name and Address PETERSON ..... OIL Co. ..... Tel. ....

Location 108 COYLE ST ..... Use of Building DWELLING .....

Number of Families 2 ..... Apartments 2 ..... Stores ..... Number of Stories 2 .....

Description of Wiring: New Work ..... Additions ..... Alterations .....

Pipe ..... Cable ..... Metal Molding ..... BX Cable ..... Plug Molding (No. of feet) .....

No. Light Outlets ..... Plugs ..... Light Circuits ..... Plug Circuits .....

FIXTURES: No. .... Light Switches ..... Fluor. or Strip Lighting (No. feet) .....

SERVICE: Pipe ..... Cable ..... Underground ..... No. of Wires ..... Size .....

METERS: Relocated ..... Added ..... Total No. Meters .....

MOTORS: Number ..... Phase ..... H. P. .... Amps ..... Volts ..... Starter .....

HEATING UNITS: Domestic (Oil)  No. Motors 1 ..... Phase 1 ..... H.P. 1/2 .....

Commercial (Oil) ..... No. Motors ..... Phase ..... H.P. ....

Electric Heat (No. of Rooms) .....

APPLIANCES: No. Ranges ..... Watts ..... Brand Feeds (Size and No.) .....

Elec. Heaters ..... Watts .....

Miscellaneous ..... Watts ..... Extra Cabinets or Panels .....

Transformers ..... Air Conditioners (No. Units) ..... Signs (No. Units) .....

Will commence ..... 19..... Ready to cover in ..... 19..... Inspection ..... 19.....

Amount of Fee \$ 2.00 .....

Signed Summit Peterson .....

DO NOT WRITE BELOW THIS LINE

SERVICE ..... METER ..... GROUND .....

VISITS: 1 ..... 2 ..... 3 ..... 4 ..... 5 ..... 6 .....

..... 7 ..... 8 ..... 9 ..... 10 ..... 11 ..... 12 .....

REMARKS:

INSPECTED BY F.W. Hubbard .....  
 (OVER)

LOCATION Coyle ST 108  
 INSPECTION DATE 11/3/65  
 WORK COMPLETED 11/3/65  
 TOTAL NO. INSPECTIONS 1

REMARKS:

**FEEES FOR WIRING PERMITS EFFECTIVE JULY 31, 1963**

**WIRING**

1 to 30 Outlets ..... (including switches) ..... \$ 2.00  
 31 to 60 Outlets ..... (including switches) ..... 3.00  
 Over 60 Outlets, each Outlet ..... (including switches) ..... .05  
 (Each twelve feet or fraction thereof of fluorescent lighting or any type of plug molding will be classed as one outlet).

**SERVICES**

Single Phase ..... 2.05  
 Three Phase ..... 4.00

**MOTORS**

Not exceeding 50 H.P. .... 3.00  
 Over 50 H.P. .... 4.00

**HEATING UNITS**

Domestic (Oil) ..... 2.00  
 Commercial (Oil) ..... 4.00  
 Electric Heat (Each Room) ..... .75

**APPLIANCES**

Ranges, Cooking Tops, Ovens, Water Heaters, Disposals, Dishwashers, etc. — Each Unit ..... 1.50

**TEMPORARY WORK (limited to 6 months from date of permit)**

Service, Single Phase ..... 1.00  
 Service, Three Phase ..... 2.50  
 Wiring, 1-50 Outlets ..... 1.00  
 Wiring, each additional outlet over 50 ..... .02  
 Circuses, Carnivals, Fairs, etc. .... 10.00

**MISCELLANEOUS**

Distribution Cabinet or Panel per unit ..... 1.00



FILL IN AND SIGN WITH INK

APPLICATION FOR PERMIT FOR HEATING, COOKING OR POWER EQUIPMENT

Portland, Maine, October 21, 1965

OCT 21 1965 CITY OF PORTLAND

To the INSPECTOR OF BUILDINGS, PORTLAND, ME.

The undersigned hereby applies for a permit to install the following heating, cooking or power equipment in accordance with the Laws of Maine, the Building Code of the City of Portland, and the following specifications:

Location 108 Coyle St. Use of Building Dwelling No. Stories 1 1/2 New Building Existing " Name and address of owner of appliance Ralph Allen, 110 Coyle St. Installer's name and address Peterson Oil Co, 62 Hanover St. Telephone

General Description of Work

To install Oil burning equipment in connection with existing steam heat. (conversion)

IF HEATER, OR POWER BOILER

Location of appliance Any burnable material in floor surface or beneath? If so, how protected? Kind of fuel? Minimum distance to burnable material, from top of appliance or casing top of furnace From top of smoke pipe From front of appliance From sides or back of appliance Size of chimney flue Other connections to same flue If gas fired, how vented? Rated maximum demand per hour Will sufficient fresh air be supplied to the appliance to insure proper and safe combustion?

IF OIL BURNER

Name and type of burner Williams-O-Matic-gunitype Labelled by underwriters' laboratories? yes Will operator be always in attendance? Does oil supply line feed from top or bottom of tank? bottom Type of floor beneath burner concrete Size of vent pipe 1 1/2" Location of oil storage basement Number and capacity of tanks 275 gal. Low water shut off yes Make McD-Killer No. 67 Will all tanks be more than five feet from any flame? yes How many tanks enclosed? Total capacity of any existing storage tanks for furnace burners

IF COOKING APPLIANCE

Location of appliance Any burnable material in floor surface or beneath? If so, how protected? Height of legs, if any Skirting at bottom of appliance? Distance to combustible material from top of appliance? From front of appliance From sides and back From top of smokepipe Size of chimney flue Other connections to same flue Is hood to be provided? If so, how vented? Forced or gravity? If gas fired, how vented? Rated maximum demand per hour

MISCELLANEOUS EQUIPMENT OR SPECIAL INFORMATION

Blank lines for miscellaneous information

Amount of fee enclosed? 2.00 (\$2.00 for one heater, etc., \$1.00 additional for each additional heater, etc., in same building at same time.)

APPROVED:

OK 10-21-65 [Signature]

Will there be in charge of the above work a person competent to see that the State and City requirements pertaining thereto are observed? Yes

Peterson Oil Company

by: Kenneth H. Peterson

Signature of Installer

C-1 300

INSPECTION COPY

[Handwritten mark]



NOTES

Permit No.

6571149

Location

108 Eagle Street

Owner

Ralph Allen

Date of permit

1/1/65

Approved

1	Fill Pipe	
2	Vent Pipe	
3	Kind of Work	
4	Direct Rigidity & Supports	
5	Name of Erection	
6	Stack Control	
7	Other Unit/Co.	
8	Removal Control	
9	Piping System	
10	Valves in	
11	Capacity of Tank	
12	Tank Rating & Supports	
13	Tank Oil Gauge	
14	Oil Gauge	
15	Instruction Card	
16	Any Other Subject	

Large ruled area for notes, containing a large handwritten 'X' in the upper left section.

**PERMIT TO INSTALL PLUMBING**

**15074**  
PERMIT NUMBER

Date Issued: 4/13/65  
 PORTLAND PLUMBING INSPECTOR

Address: 100 Coyle Street  
 Installation For: Thomas S. Fisher, Jr.  
 Owner of Bldg.: Same  
 Owner's Address: Same Date: 4/13/65  
 Plumber: Portland Gas Light Co.

APPROVED FIRST INSPECTION	NEW	REPL	PROPOSED INSTALLATIONS	FEE	
				NUMB	PER
			SINKS		
			LAVATORIES		
			TOILETS		
			BAT. TUBS		
			SHOWERS		
			DRAINS		
			HOT WATER TANKS	1	\$2.00
			TANKLESS WATER HEATERS		
			GARBAGE GRINDERS		
			SEPTIC TANKS		
			HOUSE SEWERS		
			ROOF LEADERS (Conn. to house drain)		
				<b>TOTAL</b>	<b>\$2.00</b>

By: J.P. Welch  
 APPROVED FIRST INSPECTION  
 Date: 4/21/65  
 By: [Signature]  
 APPROVED FINAL INSPECTION  
 Date: 4/21/65  
**JOSEPH P. WELCH**  
 CHIEF PLUMBING INSPECTOR

By: \_\_\_\_\_  
 TYPE OF BUILDING  
 COMMERCIAL  
 RESIDENTIAL  
 SINGLE  
 MULTI FAMILY  
 NEW CONSTRUCTION  
 REMODELING

PORTLAND HEALTH DEPT. PLUMBING INSPECTION

3

30 gals Smith <i>gals</i> & Brown T. <i>P. R.</i>		SOIL AND NEIGHBORHOOD SURVEYS SECTION DISTRICT 4 JAN 1951	
CHIEF STUMBLING INSPECTOR JOSEPH R. KEACH <i>Account</i>		[Faint grid lines and illegible text in the lower section of the form]	



FILL IN AND SIGN WITH INK

# APPLICATION FOR PERMIT FOR HEATING, COOKING OR POWER EQUIPMENT

Portland, Maine, October 23, 1962

PERMIT ISSUED  
01397  
OCT 23 1962

CITY OF PORTLAND

To the INSPECTOR OF BUILDINGS, PORTLAND, ME.

The undersigned hereby applies for a permit to install the following heating, cooking or power equipment in accordance with the Laws of Maine, the Building Code of the City of Portland, and the following specifications:

Location 108 Coyle St. Use of Building Dwelling No. Stories 2 1/2  New Building  
 Existing  
 Name and address of owner of appliance Ralph Allen, 110 Coyle St.  
 Installer's name and address Peterson Oil Co. 377 Cumberland Ave. Telephone 3-7209

### General Description of Work

To install Oil burning equipment in connection with existing steam heat. (conversion)  
1st floor.

### IF HEATER, OR POWER BOILER

Location of appliance ..... Any burnable material in floor surface or beneath? .....

If so, how protected? ..... Kind of fuel? .....

Minimum distance to burnable material, from top of appliance or casing top of furnace .....

From top of smoke pipe ..... From front of appliance ..... From sides or back of appliance .....

Size of chimney flue ..... Other connections to same flue .....

If gas fired, how vented? ..... Rated maximum demand per hour .....

Will sufficient fresh air be supplied to the appliance to insure proper and safe combustion? .....

### IF OIL BURNER

Name and type of burner Williams-O-Matic-guntype Labeled by underwriters' laboratories?  Yes .....

Will operator be always in attendance? ..... Does oil supply line feed from top or bottom of tank?  bottom .....

Type of floor beneath burner concrete Size of vent pipe 1 1/2" .....

Location of oil storage basement Number and capacity of tanks 275 gal. .....

Low water shut off  yes ..... Make Watts No. 89A .....

Will all tanks be more than five feet from any flame?  Yes ..... How many tanks enclosed? .....

Total capacity of any existing storage tanks for furnace burners .....

### IF COOKING APPLIANCE

Location of appliance ..... Any burnable material in floor surface or beneath? .....

If so, how protected? ..... Height of Legs, if any .....

Skirting at bottom of appliance? ..... Distance to combustible material from top of appliance? .....

From front of appliance ..... From sides and back ..... From top of smokepipe .....

Size of chimney flue ..... Other connections to same flue .....

Is hood to be provided? ..... If so, how vented? ..... Forced or gravity? .....

If gas fired, how vented? ..... Rated maximum demand per hour .....

### MISCELLANEOUS EQUIPMENT OR SPECIAL INFORMATION

Amount of fee enclosed? 2.00. (\$2.00 for one heater, etc., \$1.00 additional for each additional heater, etc., in same building at same time.)

APPROVED:

*[Handwritten Signature]*  
O.K. 10.23.62 J.M.

Will there be in charge of the above work a person competent to see that the State and City requirements pertaining thereto are observed? yes.....

Peterson Oil Company

Signature of Installer

*[Handwritten Signature]*

CS 303

INSPECTION COPY

*[Handwritten initials]*

11-2

Permit No. 62/1397

Location 109 Oak St

Owner Robert Allen

Date of permit 10/23/65

Approved 10 31 65

NOTES

1	Check for	
2	Check for	
3	Check for	
4	Check for	
5	Check for	
6	Check for	
7	Check for	
8	Check for	
9	Check for	
10	Check for	
11	Check for	
12	Check for	
13	Check for	
14	Check for	
15	Check for	
16	Check for	
17	Check for	
18	Check for	
19	Check for	
20	Check for	
21	Check for	
22	Check for	
23	Check for	
24	Check for	
25	Check for	
26	Check for	
27	Check for	
28	Check for	
29	Check for	
30	Check for	

Large blank lined area for notes, divided into two columns by a vertical line.



FILL IN AND SIGN WITH INK

# APPLICATION FOR PERMIT FOR HEATING, COOKING OR POWER EQUIPMENT

02230

Portland, Maine, November 27, 1953

CITY OF PORTLAND

To the INSPECTOR OF BUILDINGS, PORTLAND, MAINE

The undersigned hereby applies for a permit to install the following heating, cooking or power equipment in accordance with the Laws of Maine, the Building Code of the City of Portland, and the following specifications:

Location 112 Coyle Street Use of Building Dwelling No. Stories           New Building  Existing "

Name and address of owner of appliance Helen D. Allen, 112 Coyle Street

Installer's name and address Peterson Oil Co., 377 Cumberland Ave. Telephone 3-7209

### General Description of Work

To install oil burning equipment in connection with existing steam heat (conversion)

### IF HEATER, OR POWER BOILER

Location of appliance          Any burnable material in floor surface or beneath?         

If so, how protected?          Kind of fuel?         

Minimum distance from burnable material, from top of appliance or casing top of furnace         

From top of smoke pipe          From front of appliance          From sides or back of appliance         

Size of chimney flue          Other connections to same flue         

If gas fired, how vented?          Rated maximum demand per hour         

Will sufficient fresh air be supplied to the appliance to insure proper and safe combustion?         

### IF OIL BURNER

Name and type of burner York Labeled by underwriter's laboratories? yes

Will operator be always in attendance?          Does oil supply line feed from top or bottom of tank? bottom

Type of floor beneath burner concrete Size of vent pipe 1 1/2"

Location of oil storage basement Number and capacity of tanks 1-275 gal.

Low water shut off yes Make Watts #89A No. 89A

Will all tanks be more than five feet from any flame? yes How many tanks enclosed?         

Total capacity of any existing storage tanks for furnace burners 1-275 gal.

### IF COOKING APPLIANCE

Location of appliance          Any burnable material in floor surface or beneath?         

If so, how protected?          Height of Legs, if any         

Skirting at bottom of appliance?          Distance to combustible material from top of appliance?         

From front of appliance          From sides and back          From top of smokepipe         

Size of chimney flue          Other connections to same flue         

Is hood to be provided?          If so, how vented?          Forced or gravity?         

If gas fired, how vented?          Rated maximum demand per hour         

### MISCELLANEOUS EQUIPMENT OR SPECIAL INFORMATION

Amount of fee enclosed? 2.00 (\$2.00 for one heater, etc., 50 cents additional for each additional heater, etc., in same building at same time.)

APPROVED  
OK 11-27-53  
[Signature]

Will there be in charge of the above work a person competent to see that the State and City requirements pertaining thereto are observed? yes

Peterson Oil Co.

Signature of Installer By: [Signature]

INSPECTION COPY





# APPLICATION FOR PERMIT

PERMIT NUMBER  
01913  
OCT 21 1953

Class of Building or Type of Structure Installation  
Portland, Maine, Oct. 16, 1953

CITY of PORTLAND

To the INSPECTOR OF BUILDINGS, PORTLAND, MAINE

The undersigned hereby applies for a permit to ~~erect~~ ~~alter~~ ~~repair~~ ~~demolish~~ install the following building structure equipment in accordance with the Laws of the State of Maine, the Building Code and Zoning Ordinance of the City of Portland, plans and specifications, if any, submitted herewith and the following specifications:

Location 110 Coyle St. Within Fire Limits?  Dist. No. \_\_\_\_\_

Owner's name and address Sawyer's Greenhouse, 110 Coyle St. Telephone \_\_\_\_\_

Lessee's name and address \_\_\_\_\_ Telephone \_\_\_\_\_

Contractor's name and address A. F. Briggs Co., 369 Forest Ave. Telephone \_\_\_\_\_

Architect \_\_\_\_\_ Specifications \_\_\_\_\_ Plans YES No. of sheets 1

Proposed use of building greenhouse No. families \_\_\_\_\_

Last use " No. families \_\_\_\_\_

Material \_\_\_\_\_ No. stories 1 Heat \_\_\_\_\_ Style of roof \_\_\_\_\_ Roofing \_\_\_\_\_

Other buildings on same lot \_\_\_\_\_ Fee \$ 2.00

Estimated cost \$ \_\_\_\_\_

### General Description of New Work

To install refrigeration equipment as per plan. Compressor in shed below ground level.  
Refrigerant - Freon 12

sent to Fire Dept 10/16/53  
Rec'd from Fire Dept 10/20/53

CERTIFICATE OF OCCUPANCY  
REQUIREMENT IS WAIVED

It is understood that this permit does not include installation of heating apparatus which is to be taken out separately by and in the name of the heating contractor. PERMIT TO BE ISSUED TO A. F. Briggs Co.

### Details of New Work

Is any plumbing involved in this work? \_\_\_\_\_ Is any electrical work involved in this work? \_\_\_\_\_

Is connection to be made to public sewer? \_\_\_\_\_ If not, what is proposed for sewage? \_\_\_\_\_

Has septic tank notice been sent? \_\_\_\_\_ Form notice sent? \_\_\_\_\_

Height average grade to top of plate \_\_\_\_\_ Height average grade to highest point of roof \_\_\_\_\_

Size, front \_\_\_\_\_ depth \_\_\_\_\_ No. stories \_\_\_\_\_ solid or filled land? \_\_\_\_\_ earth or rock? \_\_\_\_\_

Material of foundation \_\_\_\_\_ Thickness, top \_\_\_\_\_ bottom \_\_\_\_\_ cellar \_\_\_\_\_

Material of underpinning \_\_\_\_\_ Height \_\_\_\_\_ Thickness \_\_\_\_\_

Kind of roof \_\_\_\_\_ Rise per foot \_\_\_\_\_ Roof covering \_\_\_\_\_

No. of chimneys \_\_\_\_\_ Material of chimneys \_\_\_\_\_ of lining \_\_\_\_\_ Kind of heat \_\_\_\_\_ fuel \_\_\_\_\_

Framing lumber—Kind \_\_\_\_\_ Dressed or full size? \_\_\_\_\_

Corner posts \_\_\_\_\_ Sills \_\_\_\_\_ Girt or ledger board? \_\_\_\_\_ Size \_\_\_\_\_

Girders \_\_\_\_\_ Size \_\_\_\_\_ Columns under girders \_\_\_\_\_ Size \_\_\_\_\_ Max. on centers \_\_\_\_\_

Studs (outside walls and carrying partitions) 2x4-16" O. C. Bridging in every floor and flat roof span over 8 feet.

Joists and rafters: 1st floor \_\_\_\_\_, 2nd \_\_\_\_\_, 3rd \_\_\_\_\_, roof \_\_\_\_\_

On centers: 1st floor \_\_\_\_\_, 2nd \_\_\_\_\_, 3rd \_\_\_\_\_, roof \_\_\_\_\_

Maximum span: 1st floor \_\_\_\_\_, 2nd \_\_\_\_\_, 3rd \_\_\_\_\_, roof \_\_\_\_\_

If one story building with masonry walls, thickness of walls? \_\_\_\_\_ height? \_\_\_\_\_

### If a Garage

No. cars now accommodated on same lot \_\_\_\_\_, to be accommodated \_\_\_\_\_ number commercial cars to be accommodated \_\_\_\_\_

Will automobile repairing be done other than minor repairs to cars habitually stored in the proposed building? \_\_\_\_\_

### Miscellaneous

Will work require disturbing of any tree on a public street?  NO

Will there be in charge of the above work a person competent to see that the State and City requirements pertaining thereto are observed?  YES

APPROVED:

*Alvin T. [Signature]*  
CITY OF PORTLAND

Sawyer's Greenhouse  
A. F. Briggs Co.

Signature of owner by *[Signature]*

INSPECTION COPY



11-16

Permit No. 53/1913  
 Location 40 Maple St.  
 Owner Samuel L. Lawrence  
 Date of permit 10/21/53  
 Notif. closing-in \_\_\_\_\_  
 Inspn. closing-in \_\_\_\_\_  
 Final Notif. \_\_\_\_\_  
 Final Inspn. 11/15/53  
 Cert. of Occupancy issued \_\_\_\_\_  
 Staking Out-Notice \_\_\_\_\_  
 Form Check Notice \_\_\_\_\_

NOTES

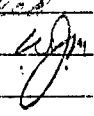
11/16/53 - Work completed  

Multiple horizontal lines for notes and data entry, mostly blank.

(RC) RESIDENCE ZONE - C

PERMIT ISSUED  
00034  
JAN 8 1952  
CITY of PORTLAND



**APPLICATION FOR PERMIT**

*WJH*  
Class of Building or Type of Structure Third Class  
Portland, Maine, January 7, 1952

To the INSPECTOR OF BUILDINGS, PORTLAND, MAINE

The undersigned hereby applies for a permit to erect alter repair demolish install the following building structure equipment in accordance with the Laws of the State of Maine, the Building Code and Zoning Ordinance of the City of Portland, plans and specifications, if any, submitted herewith and the following specifications:

Location 110 Coyle Street Within Fire Limits? no Dist. No. \_\_\_\_\_  
Owner's name and address Ralph Allen, 110 Coyle Street Telephone \_\_\_\_\_  
Lessee's name and address \_\_\_\_\_ Telephone \_\_\_\_\_  
Contractor's name and address William Hinton, 150 Frances Street Telephone \_\_\_\_\_  
Architect \_\_\_\_\_ Specifications \_\_\_\_\_ Plans no No. of sheets \_\_\_\_\_  
Proposed use of building Dwelling No. families 1  
Last use \_\_\_\_\_ " \_\_\_\_\_ No. families 1  
Material frame No. stories 1 1/2 Heat \_\_\_\_\_ Style of roof \_\_\_\_\_ Roofing \_\_\_\_\_  
Other buildings on same lot \_\_\_\_\_  
Estimated cost \$ 100.150. Fee \$ 50.2.00

**General Description of New Work**

To Repair after Fire to former condition.

To cut in mullion window, in living room, 6' wide and 5' high. (Changing out existing window) 4x6 header  
To change out plaster ceiling, with new Celotex ceiling.

Permit Issued with Letter

CERTIFICATE OF OCCUPANCY  
REQUIREMENT IS WAIVED

It is understood that this permit does not include installation of heating apparatus which is to be taken out separately by and in the name of the heating contractor. **PERMIT TO BE ISSUED TO** William Hinton

**Details of New Work**

Is any plumbing involved in this work? \_\_\_\_\_ Is any electrical work involved in this work? \_\_\_\_\_  
Height average grade to top of plate \_\_\_\_\_ Height average grade to highest point of roof \_\_\_\_\_  
Size, front \_\_\_\_\_ depth \_\_\_\_\_ No. stories \_\_\_\_\_ solid or filled land? \_\_\_\_\_ earth or rock? \_\_\_\_\_  
Material of foundation \_\_\_\_\_ Thickness, top \_\_\_\_\_ bottom \_\_\_\_\_ cellar \_\_\_\_\_  
Material of underpinning \_\_\_\_\_ Height \_\_\_\_\_ Thickness \_\_\_\_\_  
Kind of roof \_\_\_\_\_ Rise per foot \_\_\_\_\_ Roof covering \_\_\_\_\_  
No. of chimneys \_\_\_\_\_ Material of chimneys \_\_\_\_\_ of lining \_\_\_\_\_ Kind of heat \_\_\_\_\_ fuel \_\_\_\_\_  
Framing lumber—Kind \_\_\_\_\_ Dressed or full size? \_\_\_\_\_  
Corner posts \_\_\_\_\_ Sills \_\_\_\_\_ Girt or ledger board? \_\_\_\_\_ Size \_\_\_\_\_  
Girders \_\_\_\_\_ Size \_\_\_\_\_ Columns under girders \_\_\_\_\_ Size \_\_\_\_\_ Max. on centers \_\_\_\_\_  
Studs (outside walls and carrying partitions) 2x4-16" O. C. Bridging in every floor and flat roof span over 8 feet.  
Joists and rafters: 1st floor \_\_\_\_\_, 2nd \_\_\_\_\_, 3rd \_\_\_\_\_, roof \_\_\_\_\_  
On centers: 1st floor \_\_\_\_\_, 2nd \_\_\_\_\_, 3rd \_\_\_\_\_, roof \_\_\_\_\_  
Maximum span: 1st floor \_\_\_\_\_, 2nd \_\_\_\_\_, 3rd \_\_\_\_\_, roof \_\_\_\_\_  
If one story building with masonry walls, thickness of walls? \_\_\_\_\_ height? \_\_\_\_\_

**If a Garage**

No. cars now accommodated on same lot \_\_\_\_\_, to be accommodated \_\_\_\_\_ number commercial cars to be accommodated \_\_\_\_\_  
Will automobile repairing be done other than minor repairs to cars habitually stored in the proposed building? \_\_\_\_\_

APPROVED:

\_\_\_\_\_  
\_\_\_\_\_  
\_\_\_\_\_

**Miscellaneous**

Will work require disturbing of any tree on a public street? \_\_\_\_\_  
Will there be in charge of the above work a person competent to see that the State and City requirements pertaining thereto are observed? yes

Ralph Allen

INSPECTION COPY

Signature of owner By:

*Wm H A Hinton*

PH

(RC) RESIDENCE ZONE - C

PERMIT ISSUED  
00034  
JAN 8 1952  
CITY of PORTLAND



APPLICATION FOR PERMIT

Class of Building or Type of Structure Third Class  
Portland, Maine, January 7, 1952

To the INSPECTOR OF BUILDINGS, PORTLAND, MAINE

The undersigned hereby applies for a permit to erect alter repair demolish install the following building structure equipment in accordance with the Laws of the State of Maine, the Building Code and Zoning Ordinance of the City of Portland, plans and specifications, if any, submitted herewith and the following specifications:

Location 110 Coyle Street Within Fire Limits? no Dist. No. ....  
Owner's name and address Ralph Allen, 110 Coyle Street Telephone.....  
Lessee's name and address ..... Telephone.....  
Contractor's name and address William Hinton, 150 Frances Street Telephone.....  
Architect ..... Specifications..... Plans no No. of sheets .....  
Proposed use of building Dwelling No. families 1  
Last use ..... " No. families 1  
Material frame No. stories 1 1/2 Heat ..... Style of roof ..... Roofing .....  
Other buildings on same lot .....  
Estimated cost \$ 100,150 Fee \$ 2.00

General Description of New Work

To Repair after Fire to former condition.  
To cut in mullion window, in living room, 6' wide and 5' high. (Changing out existing window) 4x6 header  
To change out plaster ceiling with new Celotex ceiling.

Permit Issued with Letter

CERTIFICATE OF OCCUPANCY  
REQUIREMENT IS WAIVED

It is understood that this permit does not include installation of heating apparatus which is to be taken out separately by and in the name of the heating contractor. PERMIT TO BE ISSUED TO William Hinton

Details of New Work

Is any plumbing involved in this work? ..... Is any electrical work involved in this work? .....  
Height average grade to top of plate ..... Height average grade to highest point of roof.....  
Size, front..... depth ..... No. stories ..... solid or filled land?..... earth or rock?.....  
Material of foundation ..... Thickness, top ..... bottom ..... cellar .....  
Material of underpinning ..... Height ..... Thickness .....  
Kind of roof ..... Rise per foot ..... Roof covering .....  
No. of chimneys ..... Material of chimneys..... of lining ..... Kind of heat ..... fuel .....  
Framing lumber—Kind..... Dressed or full size? .....  
Corner posts ..... Sills..... Girt or ledger board? ..... Size.....  
Girders..... Size ..... Columns under girders ..... Size ..... Max. on centers .....  
Studs (outside walls and carrying partitions) 2x4-16" O. C. Bridging in every floor and flat roof span over 8 feet.  
Joists and rafters: 1st floor....., 2nd....., 3rd....., roof.....  
On centers: 1st floor....., 2nd....., 3rd....., roof.....  
Maximum span: 1st floor....., 2nd....., 3rd....., roof.....  
If one story building with masonry walls, thickness of walls?..... height?.....

If a Garage

No. cars now accommodated on same lot....., to be accommodated..... number commercial cars to be accommodated.....  
Will automobile repairing be done other than minor repairs to cars habitually stored in the proposed building?.....

APPROVED:

Miscellaneous

Will work require disturbing of any tree on a public street?.....  
Will there be in charge of the above work a person competent to see that the State and City requirements pertaining thereto are observed? yes

Ralph Allen

Signature of owner By:

Wm H A Hinton

NOTES

7-10-52 *Permit issued under 110*  
*No final inspection necessary*

Permit No. *52/344*  
Location *110 Cattle*  
Owner *W. W. Allen*  
Date of permit *1/8/52*  
Notif. closing-in *1/10/52*  
Inspn. closing-in  
Final Notif.  
Final Inspn. *1-10-52 W. W. Allen*  
Cert. of Occupancy issued

*General Inspection of Work*

*Work*

*Procedure*

*W. W. Allen*

AP 110 Coyle Street-I

January 8, 1952

Mr. William Hinton  
150 Frances Street  
Mr. Ralph Allen  
110 Coyle Street

Gentlemen:

Building permit for repair after fire and minor alterations at 110 Coyle Street is issued to Mr. Hinton, herewith, but subject to the following. If these conditions are not understood or if you are unable to abide by them, it is important that you contact this office before commencing the work.

The application does not state what particular part of the building is to be repaired after the fire, but evidently the damage is not extensive in view of the low estimated cost. However if conditions in the areas of repair are found to be dangerously substandard according to Building Code requirements for strength, it is important that the contractor contact this office before starting with the repairs and tell us what he intends to do to make good the substandard conditions.

Contractor should bear in mind the requirement for notice of readiness of closing-in before any of the work, including the header over the new mullion window, is covered from view.

The contractor says that a 4x6 header is to be used over the new mullion window on a span of 6'. While a 4x6 on a 6-foot span is quite a stout timber, we have no data to check whether or not it will be strong enough to prevent undue sag. If the location of the new mullion window is such that the floor joists or roof rafters do not bear on the wall over the mullion window, it is likely that the 4x6 is heavy enough. If both the second floor joists and the rafters should bear on this wall, there is a question about it. If the latter is the case and you wish to be sure before going ahead, we will check the size of the header if you will furnish us a comprehensive sketch showing the span of the floor joists and of the rafters which may bear over this header.

Very truly yours,

Warren McDonald  
Inspector of Buildings

WMcD/G



FILL IN AND SIGN WITH INK

APPLICATION FOR PERMIT FOR HEATING, COOKING OR POWER EQUIPMENT

Portland, Maine, October 30, 1951

PERMIT ISSUED OCT 30 1951 CITY of PORTLAND

To the INSPECTOR OF BUILDINGS, PORTLAND, ME.

The undersigned hereby applies for a permit to install the following heating, cooking or power equipment in accordance with the Laws of Maine, the Building Code of the City of Portland, and the following specifications:

Location 112 Coyle Street Use of Building 3-family tenement No. Stories 3 New Building Existing
Name and address of owner of appliance Ralph Allen, 112 Coyle Street
Installer's name and address H. G. Pride Co., 233 Federal Street Telephone

General Description of Work

To install oil burning equipment in connection with existing steam heating system

IF HEATER, OR POWER BOILER

Location of appliance or source of heat Type of floor beneath appliance
If wood, how protected? Kind of fuel
Minimum distance to wood or combustible material, from top of appliance or casing top of furnace
From top of smoke pipe From front of appliance From sides or back of appliance
Size of chimney flue Other connections to same flue
If gas fired, how vented? Rated maximum demand per hour

IF OIL BURNER

Name and type of burner Weatherall Labelled by underwriters' laboratories? Yes
Will operator be always in attendance? Does oil supply line feed from top or bottom of tank? bottom
Type of floor beneath burner concrete
Location of oil storage basement Number and capacity of tanks 1-275 gal.
If two 275-gallon tanks, will three-way valve be provided?
Will all tanks be more than five feet from any flame? yes How many tanks fire proofed?
Total capacity of any existing storage tanks for furnace burners none

IF COOKING APPLIANCE

Location of appliance Kind of fuel Type of floor beneath appliance
If wood, how protected?
Minimum distance to wood or combustible material from top of appliance
From front of appliance From sides and back From top of smokepipe
Size of chimney flue Other connections to same flue
Is hood to be provided? If so, how vented?
If gas fired, how vented? Rated maximum demand per hour

MISCELLANEOUS EQUIPMENT OR SPECIAL INFORMATION

Amount of fee enclosed? 2.00 (\$2.00 for one heater, etc., 50 cents additional for each additional heater, etc., in same building at same time.)

APPROVED: OK 10-30-51 [Signature]

Will there be in charge of the above work a person competent to see that the State and City requirements pertaining thereto are observed? yes

H. G. Pride Co.

Signature of Installer [Signature]

INSPECTION COPY



30-35 Ashmont  
Street



Rafters 2x4 - 18" o.c.  
Pitch 6" to the foot  
6" to plate  
9" to ridge



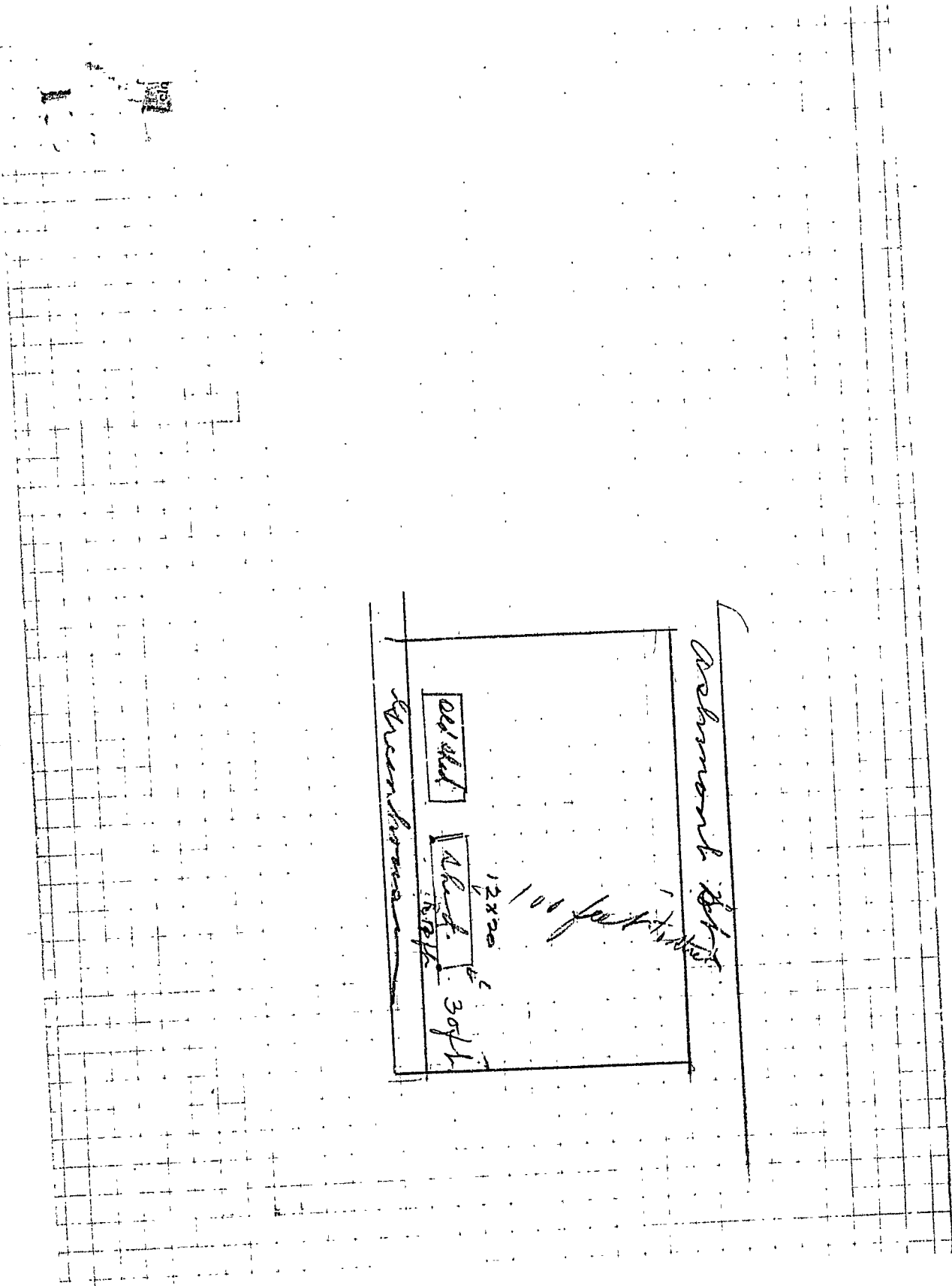

Acchment

100 feet wide

20' x 10'

12' x 20'

Acchment

STATEMENT ACCOMPANYING APPLICATION FOR BUILDING PERMIT

for storage shed

at 33-35 Ashmont Street

Date 11/27/39

1. In whose name in the title of the property now recorded? Harry J. Sawye
2. Are the boundaries of the property in the vicinity of the proposed work shown clearly on the ground, and how? 2" of ground
3. Is the outline of the proposed work now staked out upon the ground? Yes If not, will you notify the Inspection Office when the work is staked out and before any of the work is commenced? I have
4. What is to be maximum projection or overhang of eaves or drip? 6"
5. Do you assume full responsibility for the correctness of the location plan or statement of location filed with this application, and does it show the complete outline of the proposed work on the ground, including bay windows, porches, and other projections? Yes
6. Do you assume full responsibility for the correctness of all statements in the application concerning the sizes, design and use of the proposed building? I do.
7. Do you understand that in case changes are proposed in the location of the work or in any of the details specified in the application that a revised plan and application must be submitted to this office before the changes are made? I will

W. H. A. Hinton



APPLICATION FOR PERMIT

Class of Building or Type of Structure Third Class DEC 1 1939

Portland, Maine, November 27, 1939

To the INSPECTOR OF BUILDINGS, PORTLAND, ME.

The undersigned hereby applies for a permit to erect alter install the following building structure equipment in accordance with the Laws of the State of Maine, the Building Code of the City of Portland, plans and specifications, if any, submitted herewith and the following specifications:

Location 33-35 Ashmont Street Within Fire Limits? no Dist. No.           
Owner's or Lessee's name and address Harry T. Sawyer, 110 Coyle St. Telephone 4-3812  
Contractor's name and address Owner Wm. F. A. Hinton Telephone 3-0526  
Architect 150 Frances St. Plans filed yes No. of sheets 1  
Proposed use of building Storage shed for boxes, etc. No. families           
Other buildings on same lot           
Estimated cost \$ 50. Fee \$ .50

Description of Present Building to be Altered:

Material wood No. stories 1 Heat          Style of roof          Roofing           
Last use Storage shed No. families         

General Description of New Work

To demolish existing shed 8' x 30' and  
To rebuild as shown on plan 12' x 20', new shed to be used in connection with greenhouse  
on same property

NOTICE: ACTION BEFORE LATENT  
OR CLOSING-IN IS WAIVED

It is understood that this permit does not include installation of heating apparatus which is to be taken out separately by and in the name of the heating contractor.

Details of New Work

CERTIFICATE OF COMPLIANCE  
REQUIREMENT IS WAIVED

Is any plumbing work involved in this work? no  
Is any electrical work involved in this work? no Height average grade to top of plate 3x 6'  
Size, front 20' depth 12' No. stories 1 Height average grade to highest point of roof 2x 10'  
To be erected on solid or filled land? solid earth or rock? earth  
Material of foundation cedar posts Thickness, top          bottom          cellar           
Material of underpinning          Height          Thickness           
Kind of Roof pitch Rise per foot 6" Roof covering Asphalt roofing Glass C Und. Lab.  
No. of chimneys no Material of chimneys          of lining           
Kind of heat no Type of fuel          Is gas fitting involved?           
Framing Lumber—Kind hemlock or spruce Dressed or Full Size? dressed  
Corner posts 4x4 Sills 4x6 Girt or ledger board?          Size           
Material columns under girders          Size          Max. on centers           
Studs (outside walls and carrying partitions) 2x4-16" O. C. Girders 6x8 or larger Bridging in every floor and flat roof  
span over 8 feet. Sills and corner posts all one piece in cross section.  
Joists and rafters: 1st floor 4x4, 2nd         , 3rd         , roof 2x8  
On centers: 1st floor         , 2nd         , 3rd         , roof 18"  
Maximum span: 1st floor         , 2nd         , 3rd         , roof           
If one story building with masonry walls, thickness of walls          height?         

If a Garage

No. cars now accommodated on same lot         , to be accommodated           
Total number commercial cars to be accommodated           
Will automobile repairing be done other than minor repairs to cars habitually stored in the proposed building?         

Miscellaneous

Will above work require removal or disturbing of any shade tree on a public street? no  
Will there be in charge of the above work a person competent to see that the State and City requirements pertaining thereto are observed? yes

Signature of owner Harry T. Sawyer

INSTRUCTION COPY

Permit No. 39/2182  
Local 35-35 Calumet St.  
Owner Harry T. Sawyer  
Date of permit 12/1/39  
No.            closing-in  
Inspn. closing-in  
Final Notif.  
Final Inspn. 12/8/39  
Cert. of Occupancy issued None

NOTES

12/8/39 - Framing com-  
pleted - agd.

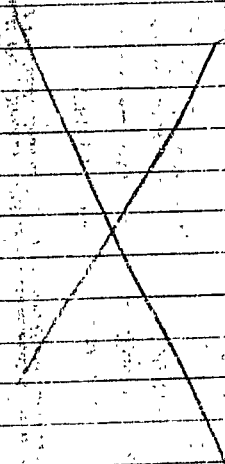

CITY OF PORTLAND, MAINE  
DEPARTMENT OF BUILDING INSPECTION

Record of Inquiry

*Guil Res.*  
*apd. or Strgms*

Verbal in person  
By telephone

Date 9/23/39

Location 110 Coyle Street

Made by Mrs. Harry T. Sawyer, 110 Coyle Street

Inquiry 1 Would like to know if two car garage (now on Ashmont Street)

can be moved to above location and used as storage shed for

boxes, etc. in connection with greenhouses. To set it on cedar

posts and to have dirt floor. To demolish existing storehouse

and use this building in its place as shown on plan. Will not

Answer 1 be used for a garage. Would you please write her about this? P.H.

*Letter - 10/4/39*

2

3

Reply by

*lund*

Harry V. Sawyer - 110 Cuyler Street

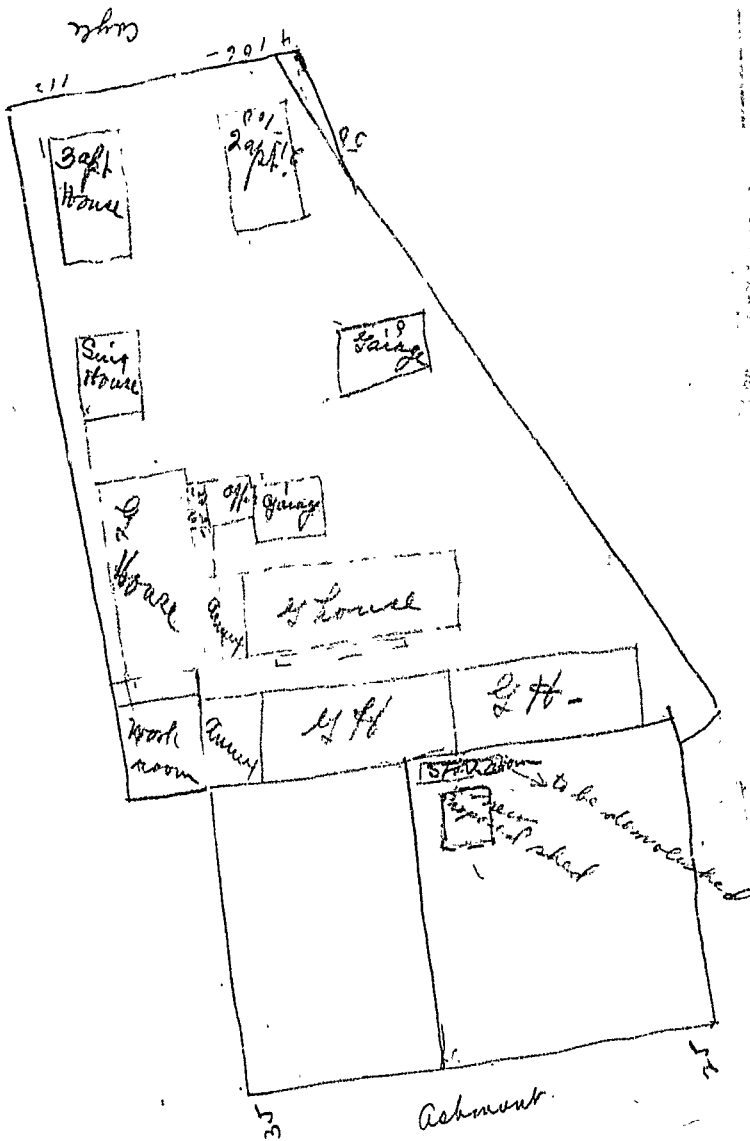

RECEIVED  
 SEP 29 1939  
 DEPT. OF BLDG. INSP.  
 CITY OF PORTLAND

Inquiry 110 Coyle St.

October 4, 1933

Mrs. Harry T. Sawyer,  
110 Coyle Street,  
Portland, Maine

Dear Madam

Provided the former garage which you propose to move from some location on Ashmont Street to your property in the rear of 110 Coyle Street and facing on Ashmont Street is in good structural condition, I see no reason under the Building Code or the Zoning Law why the building may not be moved as you have enquired.

Apparently the proposed location of the building will be a sufficient distance from Ashmont Street to satisfy Zoning Law requirements.

If you propose to go ahead with the work, both the demolition of the existing shed and the moving of the garage may be covered in a single permit, if both jobs are done at the same time. The application for the permit should have with it a location sketch showing the proposed location of the building on your property with relation to the street line of Ashmont Street (this is the inside edge of the sidewalk) and the greenhouses and other buildings on your property. Perhaps this information can be shown on the sketch which we have attached to your inquiry. We shall also need information as to the size of the garage to be moved, its height, type of roof, type of roof covering, whether or not there would be any heat in it, what kind of floor there is in it, what kind of foundations are to be used and if posts or piers are to be used for foundations, we should have a sketch showing the arrangement and location of them.

Our permit does not include the right to move any building through or across a public street, so arrangements for such a moving ought to be arranged by your contractor with the Commissioner of Public Works.

Very truly yours,

Inspector of Buildings

WMcD/H

FILL IN COMPLETELY AND SIGN WITH INK

PERMIT ISSUED

Permit No. 1797



APPLICATION FOR PERMIT FOR HEATING, COOKING OR POWER EQUIPMENT

Portland, Maine, Nov 27, 1933

To the INSPECTOR OF BUILDINGS, PORTLAND, ME.

The undersigned hereby applies for a permit to install the following heating, cooking or power equipment in accordance with the Laws of Maine, the Building Code of the City of Portland, and the following specifications:

Location 110 Coyle St Use of Building Dwelling
Name and address of owner Harriet Langer 110 Coyle St Ward 8
Contractor's name and address Paul Farmer Co 70 Pine St Telephone 3-8187

General Description of Work

To install Oil Burner

NOTIFICATION BEFORE LATHING OR CLOSING-IN IS WAIVED

IF HEATER, POWER BOILER OR COOKING DEVICE

CERTIFICATE OF OCCUPANCY REQUIREMENT IS WAIVED

Is heater or source of heat to be in cellar? Yes If not, which story Kind of Fuel Oil
Material of supports of heater or equipment (concrete floor or what kind) Concrete
Minimum distance to wood or combustible material, from top of boiler or casing top of furnace,
from top of smoke pipe, from front of heater, from sides or back of heater

IF OIL BURNER

Name and type of burner Petro Model Mod T Labeled and approved by Underwriters' Laboratories? yes
Will operator be always in attendance No Type of oil feed (gravity or pressure) Gravity
Location oil storage Basement No. and capacity of tanks one 275 gal
Will all tanks be more than seven feet from any flame? yes How many tanks fireproofed? None
Amount of fee enclosed 1.00 (\$1.00 for one heater, etc., 50 cents additional for each additional heater, etc., in same building at same time.)

Signature of contractor Paul Farmer Co by E. T. Allen 11/27/33

INSPECTION COPY



Ward 8 Permit No. 33/1797  
 Location 110 Cuyler St.  
 Owner Harry T. Sawyer  
 Date of permit 11/27/33  
 Notif. closing-in \_\_\_\_\_  
 Inspn. closing-in \_\_\_\_\_  
 Final Notif. 12/2/33  
 Final Inspn. 12/4/33 - O.T.  
 Cert. of Occupancy issued None

NOTES

1. Kind of heat Steam
2. Label
3. Antisiphon
4. Oil storage
5. Tank distance
6. Vent pipe
7. Fill pipe
8. Gauge
9. Rigidity
10. Feed safety
11. Pipe sizes & material
12. Control valve
13. Ash pit vent
14. Temp. or pressure safety
15. Instruction card
16. \_\_\_\_\_



GENERAL RESIDENCE ZONE Permit No. \_\_\_\_\_  
**APPLICATION FOR PERMIT** **PERMIT ISSUED**  
**1934**

Class of Building or Type of Structure Third Class NOV 7 1932  
 Portland, Maine, November 7, 1932

To the INSPECTOR OF BUILDINGS, PORTLAND, ME.

The undersigned hereby applies for a permit to erect alter install the following building structure equipment in accordance with the Laws of the State of Maine, the Building Code of the City of Portland, plans and specifications, if any, submitted herewith and the following specifications:

Location Rear 112 Coyle Street Ward 8 Within Fire Limits? no Dist. No. \_\_\_\_\_  
 Owner's or Lessee's name and address Harry F. Sawyer, 112 Coyle St. Telephone F 8073  
 Contractor's name and address Clifford Libby, Read Street Telephone \_\_\_\_\_  
 Architect's name and address \_\_\_\_\_  
 Proposed use of building dwelling house No. families 1  
 Other buildings on same lot dwelling house, greenhouses and garage  
 Plans filed as part of this application? no No. of sheets \_\_\_\_\_  
 Estimated cost \$ 10. Fee \$ .25

**Description of Present Building to be Altered**

Material wood No. stories 2 Heat \_\_\_\_\_ Style of roof \_\_\_\_\_ Roofing \_\_\_\_\_  
 Last use dwelling house No. families 1

**General Description of New Work**

To cut in one new window, first floor front

NOTIFICATION BEFORE LATHING  
 OR CLOSING-IN IS WAIVED.  
 CERTIFICATE OF OCCUPANCY  
 REQUIREMENT IS WAIVED.

It is understood that this permit does not include installation of heating apparatus which is to be taken out separately by and in the name of the heating contractor.

**Details of New Work**

Size, front \_\_\_\_\_ depth \_\_\_\_\_ No. stories \_\_\_\_\_ Height average grade to top of plate \_\_\_\_\_  
 Height average grade to highest point of roof \_\_\_\_\_  
 To be erected on solid or filled land? \_\_\_\_\_ earth or rock? \_\_\_\_\_  
 Material of foundation \_\_\_\_\_ Thickness, top \_\_\_\_\_ bottom \_\_\_\_\_  
 Material of underpinning \_\_\_\_\_ Height \_\_\_\_\_ Thickness \_\_\_\_\_  
 Kind of Roof \_\_\_\_\_ Rise per foot \_\_\_\_\_ Roof covering \_\_\_\_\_  
 No. of chimneys \_\_\_\_\_ Material of chimneys \_\_\_\_\_ of lining \_\_\_\_\_  
 Kind of heat \_\_\_\_\_ Type of fuel \_\_\_\_\_ Is gas fitting involved? \_\_\_\_\_  
 Corner posts \_\_\_\_\_ Sills \_\_\_\_\_ Girt or ledger board? \_\_\_\_\_ Size \_\_\_\_\_  
 Material columns under girders \_\_\_\_\_ Size \_\_\_\_\_ Max. on centers \_\_\_\_\_  
 Studs (outside walls and carrying partitions) 2x4-16" O. C. Girders 6x8 or larger. Bridging in every floor and flat roof span over 8 feet. Sills and corner posts all one piece in cross section.  
 Joists and rafters: 1st floor \_\_\_\_\_, 2nd \_\_\_\_\_, 3rd \_\_\_\_\_, roof \_\_\_\_\_  
 On centers: 1st floor \_\_\_\_\_, 2nd \_\_\_\_\_, 3rd \_\_\_\_\_, roof \_\_\_\_\_  
 Maximum span: 1st floor \_\_\_\_\_, 2nd \_\_\_\_\_, 3rd \_\_\_\_\_, roof \_\_\_\_\_  
 If one story building with masonry walls, thickness of walls? \_\_\_\_\_ height? \_\_\_\_\_

**If a Garage**

No. cars now accommodated on same lot \_\_\_\_\_, to be accommodated \_\_\_\_\_  
 number commercial cars to be accommodated \_\_\_\_\_  
 Will automobile repairing be done other than minor repairs to cars habitually stored in the proposed building? \_\_\_\_\_

**Miscellaneous**

Will above work require removal or disturbing of any shade tree on a public street? no  
 Will there be in charge of the above work a person competent to see that the State and City requirements pertaining thereto are observed? yes

Signature of owner Harry F. Sawyer

INSPECTION COPY

P 8031

Ward 8 Permit No. 32/1934

Location P. 112 Cuyler St.

Owner Mary H. Sawyer

Date of permit 11/7/32

Notif. closing-in \_\_\_\_\_

Inspn. closing-in \_\_\_\_\_

Final Notif. \_\_\_\_\_

Final Inspn. 11/8/32

Cert. of Occupancy issued: None

NOTES

11/8/32 - P. 112 - A. J. S.





# APPLICATION FOR PERMIT

Class of Building or Type of Structure Third Class

Portland, Maine, August 9, 1931

To the INSPECTOR OF BUILDINGS, PORTLAND, ME.

The undersigned hereby applies for a permit to erect alter install the following building structure equipment in accordance with the Law of the State of Maine, the Building Code of the City of Portland, plans and specifications, if any, submitted herewith and the following specifications:

Location 110 Coyle Street Ward 8 Within Fire Limits? no Dist. No. \_\_\_\_\_  
 Owner's or Lessee's name and address Harry T. Sawyer, 110 Coyle St. Telephone 6073  
 Contractor's name and address Owner Telephone \_\_\_\_\_  
 Architect's name and address \_\_\_\_\_  
 Proposed use of building Greenhouse No. families \_\_\_\_\_  
 Other buildings on same lot \_\_\_\_\_  
 Plans filed as part of this application? no No. of sheets \_\_\_\_\_  
 Estimated cost \$ 50. Fee \$ .50

### Description of Present Building to be Altered

Material \_\_\_\_\_ No. stories \_\_\_\_\_ Heat \_\_\_\_\_ Style of roof \_\_\_\_\_ Roofing \_\_\_\_\_  
 Last use \_\_\_\_\_ No. families \_\_\_\_\_

### General Description of New Work

To enlarge passageway between greenhouses from 8' x 10' , to 28' x 10' (greenhouse 30' wide) standard greenhouse construction

It is understood that this permit does not include installation of heating apparatus which is to be taken out separately by the heating contractor.

NOTIFICATION BEFORE LATHING OR CLOSING-IN IS WAIVED. CERTIFICATE OF OCCUPANCY REQUIREMENT IS WAIVED.

### Details of New Work

Size, front \_\_\_\_\_ depth \_\_\_\_\_ No. stories 1 Height average grade to top of plate \_\_\_\_\_  
 Height average grade to highest point of roof 12'  
 To be erected on solid or filled land? solid earth or rock? rtb  
 Material of foundation cedar posts Thickness, to \_\_\_\_\_ bottom \_\_\_\_\_  
 Material of underpinning \_\_\_\_\_ Height \_\_\_\_\_ Thickness \_\_\_\_\_  
 Kind of Roof pitch Rise per foot 7" Roof covering glass  
 No. of chimneys 0 Material of chimneys \_\_\_\_\_ of lining \_\_\_\_\_  
 Kind of heat \_\_\_\_\_ Type of fuel \_\_\_\_\_ Is gas fitting involved? \_\_\_\_\_  
 Corner posts \_\_\_\_\_ Sills 2x6 Girt or ledger board? \_\_\_\_\_ Size \_\_\_\_\_  
 Material columns under girders \_\_\_\_\_ Size \_\_\_\_\_ Max. on centers \_\_\_\_\_  
 Studs (outside walls and carrying partitions) 2x4-16" O. C. Girders 6x8 or larger. Bridging in every floor and flat roof span over 8 feet. Sills and corner posts all one piece in cross section.

Joists and rafters: 1st floor \_\_\_\_\_, 2nd \_\_\_\_\_, 3rd \_\_\_\_\_, roof glass  
 On centers: 1st floor \_\_\_\_\_, 2nd \_\_\_\_\_, 3rd \_\_\_\_\_, roof \_\_\_\_\_  
 Maximum span: 1st floor \_\_\_\_\_, 2nd \_\_\_\_\_, 3rd \_\_\_\_\_, roof \_\_\_\_\_  
 If one story building with masonry walls, thickness of walls? \_\_\_\_\_ height? \_\_\_\_\_

### If a Garage

No. cars now accommodated on same lot \_\_\_\_\_, to be accommodated \_\_\_\_\_  
 Total number commercial cars to be accommodated \_\_\_\_\_  
 Will automobile repairing be done other than minor repairs to cars habitually stored in the proposed building? \_\_\_\_\_

### Miscellaneous

Will above work require removal or disturbing of any shade tree on a public street? no  
 Will there be in charge of the above work a person competent to see that the State and City requirements pertaining thereto are observed? yes

Signature of owner

*Harry T. Sawyer*

INSPECTION COPY

555

Ward 8 Permit No. 31/1492

Location 10 Cople St.

Owner Harry J. Sawyer

Date of permit 8/10/31

Notif. closing-in

Inspn. closing-in

Final Notif.

Final Inspn. 8/27/31

Cert. of Occupancy issued None

NOTES

8/27/31 - Work practice  
all done except for  
paving 25'



GENERAL BUSINESS ZONE  
**SAWYER'S GREENHOUSES,**  
CH ICE C T FLOWERS AND PLANTS.  
FUNERAL DESIGNS.

NO. 110 COYLE STREET.  
TELEPHONE.

WOODFORDS, ME., \_\_\_\_\_ 191\_\_

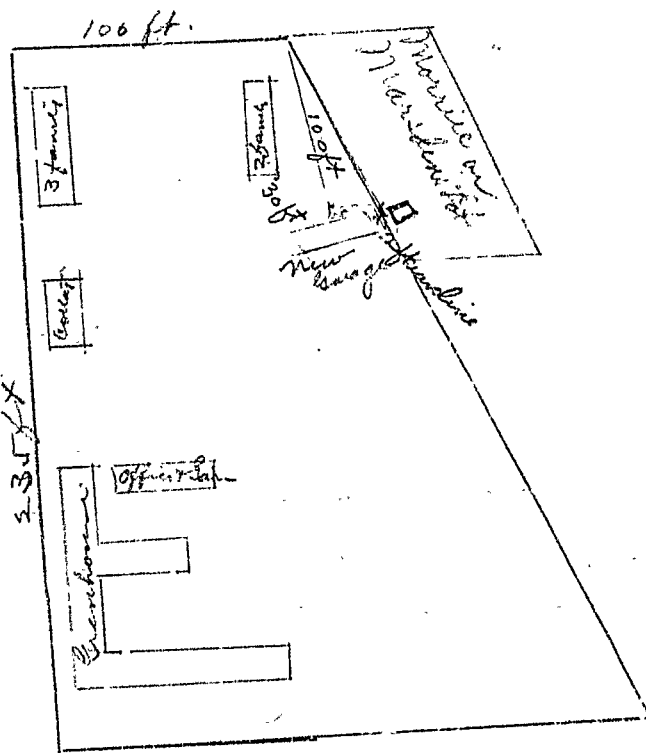



# APPLICATION FOR PERMIT

Class of Building or Type of Structure Third Class SEP 18 1928  
Portland, Maine, September 12, 1928

To the INSPECTOR OF BUILDINGS, PORTLAND, ME.

The undersigned hereby applies for a permit to erect ~~alter~~ ~~install~~ the following building structure equipment in accordance with the Laws of the State of Maine, the Building Code of the City of Portland, plans and specifications, if any, submitted herewith and the following specifications:

Location 119- 108 Coyle Street Ward 8 Within Fire Limits? No Dist. No. \_\_\_\_\_  
Owner's or Lessee's name and address Harry T. Sawyer, 110 Coyle Street Telephone 7 6073  
Contractor's name and address Henry Bradford, 59 Prospect St. Telephone \_\_\_\_\_  
Architect's name and address \_\_\_\_\_  
Proposed use of building 3 car garage No. families \_\_\_\_\_  
Other buildings on same lot 2 family dwelling houses

### Description of Present Building to be Altered

Material \_\_\_\_\_ No. stories \_\_\_\_\_ Heat \_\_\_\_\_ Style of roof \_\_\_\_\_ Roofing \_\_\_\_\_  
Last use \_\_\_\_\_ No. families \_\_\_\_\_

### General Description of New Work

To erect 3 car frame garage

CERTIFICATE OF OCCUPANCY  
... COMPLETED WAIVED.  
... BEFORE PERMITTING  
OR OCCUPANCY IS WAIVED.

### Details of New Work

Size, front 30' depth 20' No. stories 1 Height average grade to top of plate 9'  
Height average grade to highest point of roof 17'  
To be erected on solid or filled land? filled earth or rock? earth  
Material of foundation Concrete possibly posts until ground settles Thickness, top \_\_\_\_\_ bottom \_\_\_\_\_  
Material of underpinning \_\_\_\_\_ Height \_\_\_\_\_ Thickness \_\_\_\_\_  
Kind of roof Rip pitch - Comp 9/12/28 Roof covering Asphalt shingles Class C Und. Lab.  
No. of chimneys no Material of chimneys \_\_\_\_\_ of lining \_\_\_\_\_  
Kind of heat no Type of fuel \_\_\_\_\_ Distance, heater to chimney \_\_\_\_\_  
If oil burner, name and model \_\_\_\_\_  
Capacity and location of oil tanks \_\_\_\_\_  
Is gas fitting involved? no Size of service \_\_\_\_\_  
Corner posts 4x4 Sills 4x6 Girt or ledger board? \_\_\_\_\_ Size \_\_\_\_\_ Max. on centers \_\_\_\_\_  
Studs (outside walls and carrying partitions) 2x4-16" O.C. Girders 6x8 or larger Bridging in every floor and flat roof span over 8 feet. Sills and corner posts all one piece in cross section.

Joists and rafters: 1st floor Concrete, 2nd \_\_\_\_\_, 3rd \_\_\_\_\_, roof 2x4  
On centers: 1st floor \_\_\_\_\_, 2nd \_\_\_\_\_, 3rd \_\_\_\_\_, roof 18"  
Maximum span: 1st floor \_\_\_\_\_, 2nd \_\_\_\_\_, 3rd \_\_\_\_\_, roof \_\_\_\_\_

If one story building with masonry walls, thickness of walls? \_\_\_\_\_ height? \_\_\_\_\_

### If a Garage

No. cars now accommodated on same lot no to be accommodated 3  
Total number commercial cars to be accommodated none  
Will automobile repairing be done other than minor repairs to cars habitually stored in the proposed building? no

### Miscellaneous

Will above work require removal or disturbing of any shade tree on a public street? no  
Plans filed as part of this application? yes No. sheets 1  
Estimated cost \$ 500. Fee \$ .75

Will there be in charge of the above work a person competent to see that the State and City requirements pertaining thereto are observed? Yes

INSPECTION COPY APPROVED Signature of owner Harry T. Sawyer  
Oliver P. Sauter  
CHIEF OF FIRE DEPT.

7-499

Ward 8 Permit No. 28/1853'  
Location 108 Coyle St.  
Owner Harry T. Sanger  
Date of permit 9/13/26  
Notif. closing-in \_\_\_\_\_  
If closing-in \_\_\_\_\_  
Final Notif. \_\_\_\_\_  
Final Inspn. 11/26/26  
Cert. of Occupancy issued \_\_\_\_\_

NOTES

Slab removed  
10/7/26

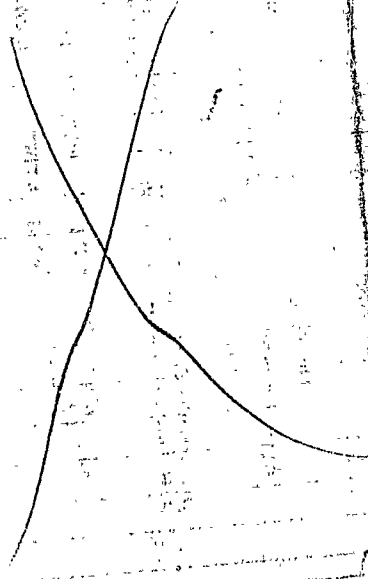



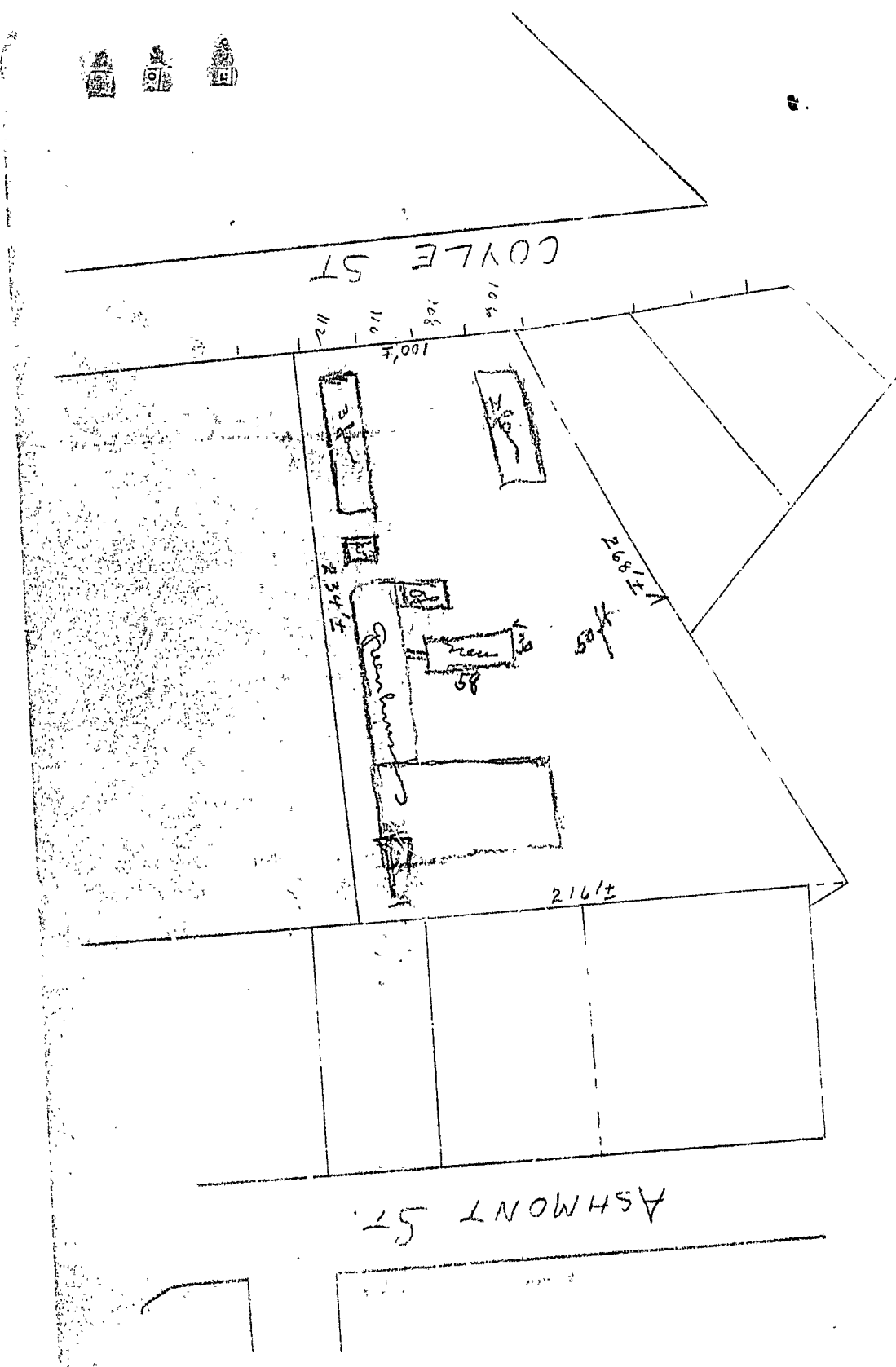

COYLE ST

ASHMONT ST



PERMIT

# APPLICATION FOR PERMIT

JUN 23 1928

Class of Building or Type of Structure Greenhouse

Portland, Maine, June 23, 1928

To the INSPECTOR OF BUILDINGS, PORTLAND, ME.

The undersigned hereby applies for a permit to erect alter install the following building structure equipment in accordance with the Laws of the State of Maine, the Building Code of the City of Portland, plans and specifications, if any, submitted herewith and the following specifications:

Location 110-112 Coyte Street Ward 8 Within Fire Limits? No Dist. No. \_\_\_\_\_

Owner's or Lessee's name and address Harry T. Sawyer, 110 Coyte Street Telephone 7 6078

Contractor's name and address Owner Telephone \_\_\_\_\_

Architect's name and address \_\_\_\_\_ No. families \_\_\_\_\_

Proposed use of building Greenhouse

Other buildings on same lot Greenhouse, 2 families, 2 family house, cottage

### Description of Present Building to be Altered

Material \_\_\_\_\_ No. stories \_\_\_\_\_ Heat \_\_\_\_\_ Style of roof \_\_\_\_\_ Roofing \_\_\_\_\_

Last use \_\_\_\_\_ No. families \_\_\_\_\_

### General Description of New Work

To erect new greenhouse 30' x 68' connected with other greenhouse by passage way

This will be standard greenhouse construction

NOTIFICATION BEFORE LAYING OR CLOSING IS WAIVED.

CERTIFICATE OF OCCUPANCY REQUIREMENT IS WAIVED.

### Details of New Work

Size, front \_\_\_\_\_ depth \_\_\_\_\_ No. stories \_\_\_\_\_ Height average grade to highest point of roof \_\_\_\_\_

To be erected on solid or filled land? solid earth or rock? earth

Material of foundation ports in concrete Thickness, top \_\_\_\_\_ bottom \_\_\_\_\_

Material of underpinning \_\_\_\_\_ Height \_\_\_\_\_ Thickness \_\_\_\_\_

Kind of roof \_\_\_\_\_ Roof covering glass of lining \_\_\_\_\_

No. of chimneys \_\_\_\_\_ Material of chimneys \_\_\_\_\_

Kind of heat \_\_\_\_\_ Type of fuel \_\_\_\_\_ Distance, heater to chimney \_\_\_\_\_

If oil burner, name and model \_\_\_\_\_

Capacity and location of oil tanks \_\_\_\_\_

Is gas fitting involved? \_\_\_\_\_ Size of service \_\_\_\_\_

Corner posts \_\_\_\_\_ Sills \_\_\_\_\_ Girt or ledger board? \_\_\_\_\_ Size \_\_\_\_\_

Material columns under girders \_\_\_\_\_ Size \_\_\_\_\_ Max. on centers \_\_\_\_\_

Studs (outside walls and carrying partitions) 2x4-16" O.C. Girders 6x8 or larger. Bridging in every floor and flat roof span over 8 feet. Sills and corner posts all one piece in cross section.

Joists and rafters: 1st floor \_\_\_\_\_, 2nd \_\_\_\_\_, 3rd \_\_\_\_\_, roof \_\_\_\_\_

On centers: 1st floor \_\_\_\_\_, 2nd \_\_\_\_\_, 3rd \_\_\_\_\_, roof \_\_\_\_\_

Maximum span: 1st floor \_\_\_\_\_, 2nd \_\_\_\_\_, 3rd \_\_\_\_\_, roof \_\_\_\_\_

If one story building with masonry walls, thickness of walls? \_\_\_\_\_ height? \_\_\_\_\_

### If a Garage

No. cars now accommodated on same lot \_\_\_\_\_, to be accommodated \_\_\_\_\_

Total number commercial cars to be accommodated \_\_\_\_\_

Will automobile repairing be done other than minor repairs to cars habitually stored in the proposed building? \_\_\_\_\_

### Miscellaneous

Will above work require removal or disturbing of any shade tree on a public street? no

Plans filed as part of this application? yes No. sheets 1

Estimated cost \$800. Fee \$ 1.00

Will there be in charge of the above work a person competent to see that the State and City requirements pertaining thereto are observed? Yes

Signature of owner Harry T. Sawyer

INSPECTION COPY

6817

Ward 8 Permit No. 28/1202

Location 110-2 Coyle St.

Owner Harry T. Sawyer

Permit 6/22/18

Notif. closing-in

Final Notif.

Final Inspn. 1/13/29 AKP

Cert. of Occupancy issued

NOTES

Work on Cor. to 7/2/18

~~FOR NOTIFICATION~~



Location, Ownership and detail must be correct, complete and legible.  
 Separate application required for every building.  
 Plans must be filed with this application.

# Application for Permit for Alterations, etc.

Portland, April 20, 1923 192

To the

INSPECTOR OF BUILDINGS:

The undersigned applies for a permit to alter the following described building:—

Location 110 Coyle Street Ward 8 in fire-limits? no  
 Name of Owner or lessor W. T. & H. T. Sawyer Address 110 Coyle Street  
 " " Contractor OWNER  
 " " Architect \_\_\_\_\_  
 Material of Building is wood Style of Roof pitch Material of Roofing asphalt  
 Size of Building is 20ft feet long; 10ft feet wide. No. of Stories 1  
 Cellar Wall is constructed of posts is \_\_\_\_\_ inches wide on bottom and batters to \_\_\_\_\_ inches on top.  
 Underpinning is \_\_\_\_\_ is \_\_\_\_\_ inches thick; is \_\_\_\_\_ feet in height.  
 Height of Building 12ft Wall, if Brick; 1st \_\_\_\_\_ 2d \_\_\_\_\_ 3d \_\_\_\_\_ 4th \_\_\_\_\_ 5th \_\_\_\_\_  
 What was Building last used for private garage one car No. of families? \_\_\_\_\_  
 What will Building now be used for same (two cars)

Description of Present Bldg. FINAL REPORT

PERMIT MUST BE OBTAINED BEFORE BEGINNING WORK

### Detail of Proposed Work

Build lean-to on present garage, size 10x20 feet with asphalt roof  
all to comply with the building ordinance  
This garage for two cars only

Estimated Cost \$ 75.

### If Extended On Any Side

Size of Extension, No. of feet long 20ft; No. of feet wide 10ft; No. of feet high above sidewalk? 12ft  
 No. of Stories high? 1; Style of Roof? Ditch; Material of Roofing? asphalt  
 Of what material will the Extension be built? wood Foundation? posts  
 If of Brick, what will be the thickness of External Walls? \_\_\_\_\_ inches; and Party Walls? \_\_\_\_\_ inches.  
 How will the extension be occupied? private garage connected with Main Building? joined

### When Moved, Raised or Built Upon

No. of Stories in height when Moved, Raised, or Built upon? \_\_\_\_\_ Proposed Foundations? \_\_\_\_\_  
 No. of feet high from level of ground to highest part of Roof to be? \_\_\_\_\_  
 How many feet will the External Walls be increased in height? \_\_\_\_\_ Party Walls? \_\_\_\_\_

### If Any Portion of the External or Party Walls Are Removed

Will an opening be made in the Party or External Walls? \_\_\_\_\_ in \_\_\_\_\_ Story.  
 Size of the opening? \_\_\_\_\_ How protected? \_\_\_\_\_  
 How will the remaining portion of the wall be supported? \_\_\_\_\_

Signature of Owner or Authorized Representative

Address

*W. T. Sawyer*  
115 Coyle St.

110 Coyle St.  
106-12



Application for Permit for Alterations

110 Coyle St.

PERMIT GRANTED

April 20, 1923

Permit filed out by

Permit number

Location 110 Coyle

FINAL REPORT

Has the work been completed in accordance with this application and plans filed and approved?

Law been violated? Doc. No. of 192

Nature of violation?

[Faded text area for violation details]

Violation removed, when?

Estimated cost of alterations, etc., \$

Inspector of Buildings

PERMIT MUST BE OBTAINED

RE EXAMINED FOR YOUR SIGN

BEGINNING WORK

Location, Ownership and detail must be correct, complete and legible.  
 Separate application required for every building.  
 Plans must be filed with this application.



# Application for Permit for Alterations, etc.

Portland, October 19, 1922 192

To the  
 INSPECTOR OF BUILDINGS:

The undersigned applies for a permit to alter the following described building:—

Location 112 Coyle Street Ward, 8 In fire-limits? no  
 Name of Owner or Lessee, W T & H T Sawyer Address 112 Coyle Street  
 " " Contractor, George Sears " 22 Cottage Street  
 " " Architect .....  
 Description of Present Bldg: Material of Building is wood Style of Roof, pitch Material of Roofing, shingle  
 Size of Building is 50ft feet long; 22ft feet wide. No. of Stories 2 1/2  
 Cellar Wall is constructed of stone is ..... inches wide on bottom and batters to ..... inches on top.  
 Underpinning is brick is ..... inches thick; is ..... feet in height.  
 Height of Building 30ft Wall, if Brick; 1st, ..... 2d, ..... 3d, ..... 4th, ..... 5th,  
 What was Building last used for? tenement No. of Families? 3  
 What will Building now be used for? same

## DETAIL OF PROPOSED WORK

Build three story piazza 14x8 with asphalt roof, cut in doors  
all to comply with the building ordinance

Estimated Cost \$200.

## IF EXTENDED ON ANY SIDE

Size of Extension, No. of feet long? .....; No. of feet wide? .....; No. of feet high above sidewalk? .....  
 No. of Stories high? .....; Style of Roof? .....; Material of Roofing? .....  
 Of what material will the Extension be built? ..... Foundation? .....  
 If of Brick, what will be the thickness of External Walls? ..... inches; and Party Walls ..... inches.  
 How will the extension be occupied? ..... How connected with Main Building? .....

## WHEN MOVED, RAISED OR BUILT UPON

No. of Stories in height when Moved, Raised, or Built upon? ..... Proposed Foundations .....  
 No. of feet high from level of ground to highest part of Roof to be? .....  
 How many feet will the External Walls be increased in height? ..... Party Walls .....

## IF ANY PORTION OF THE EXTERNAL OR PARTY WALLS ARE REMOVED

Will an opening be made in the Party or External Walls? ..... in ..... Story.  
 Size of the opening? ..... How protected? .....  
 How will the remaining portion of the wall be supported? .....

Signature of Owner or Authorized Representative W. T. & H. T. Sawyer  
 Address 112 Coyle St

PERMIT MUST BE OBTAINED BEFORE BEGINNING WORK

112 Coyle St.  
106-



RECEIVED  
DEPARTMENT OF BUILDINGS  
CITY OF BOSTON  
OCT 19 1922

PERMIT GRANTED  
Oct 19, 1922  
Permit filled out by \_\_\_\_\_  
Permit number \_\_\_\_\_  
Location 112 Coyle

### FINAL REPORT

Has the work been completed in accordance with this application and plans filed and approved? \_\_\_\_\_ 192

Law been violated? \_\_\_\_\_ Doc. No. \_\_\_\_\_ of 192

Nature of violation? \_\_\_\_\_

Violation removed, when? \_\_\_\_\_ 192

Estimated cost of alterations, etc., \$ \_\_\_\_\_

Inspector of Buildings.

PERMIT MUST BE OBTAINED BEFORE BEGINNING WORK

RECEIVED OCT 21 1922

WHEN RECEIVED REVISED OR BUILT UPON



Location, Ownership and detail must be correct, complete and legible.  
 Separate application required for every building.  
 Plans must be filed with this application.

## Application for Permit for Alterations, etc.

To the Portland, November 8, 1921 192  
 INSPECTOR OF BUILDINGS:

The undersigned applies for a permit to alter the following described building:—

Location 110 Coyle Ward, 6 in fire-limits? no  
 Name of Owner or Lessee, William T Sawyer Address 110 Coyle  
 " " Contractor, owner " "  
 " " Architect " "

Descrip-  
 tion of  
 Present  
 Bldg.

Material of Building is wood Style of Roof, pitch Material of Roofing, asphalt  
 Size of Building is 20ft feet long; 20ft feet wide. No. of Stories, 1  
 Cellar Wall is constructed of concrete is \_\_\_\_\_ inches wide on bottom and batters to \_\_\_\_\_ inches on top.  
 Underpinning is \_\_\_\_\_ is \_\_\_\_\_ inches thick; is \_\_\_\_\_ feet in height.  
 Height of Building 10ft Wall, if Brick; 1st, \_\_\_\_\_ 2d, \_\_\_\_\_ 3d, \_\_\_\_\_ 4th, \_\_\_\_\_ 5th, \_\_\_\_\_  
 What was Building last used for? boiler house No. of Families? \_\_\_\_\_  
 What will Building now be used for? same

PERMIT MUST BE OBTAINED BEFORE BEGINNING WORK

### DETAIL OF PROPOSED WORK

Build pent house for hot water tank all to comply with the building ordinance

Estimated Cost \$ 10.

### IF EXTENDED ON ANY SIDE

Size of Extension, No. of feet long? \_\_\_\_\_; No. of feet wide? \_\_\_\_\_; No. of feet high above sidewalk? \_\_\_\_\_  
 No. of Stories high? \_\_\_\_\_; Style of Roof? \_\_\_\_\_; Material of Roofing? \_\_\_\_\_  
 Of what material will the Extension be built? \_\_\_\_\_ Foundation? \_\_\_\_\_  
 If of Brick, what will be the thickness of External Walls? \_\_\_\_\_ inches; and Party Walls \_\_\_\_\_ inches.  
 How will the extension be occupied? \_\_\_\_\_ How connected with Main Building? \_\_\_\_\_

### WHEN MOVED, RAISED OR BUILT UPON

No. of Stories in height when Moved, Raised, or Built upon? \_\_\_\_\_ Proposed Foundations \_\_\_\_\_  
 No. of feet high from level of ground to highest part of Roof to be? \_\_\_\_\_  
 How many feet will the External Walls be increased in height? \_\_\_\_\_ Party Walls \_\_\_\_\_

### IF ANY PORTION OF THE EXTERNAL OR PARTY WALLS ARE REMOVED

Will an opening be made in the Party or External Walls? \_\_\_\_\_ in \_\_\_\_\_ Story.  
 Size of the opening? \_\_\_\_\_ How protected? \_\_\_\_\_  
 How will the remaining portion of the wall be supported? \_\_\_\_\_

Signature of Owner or  
 Authorized Representative

Address

W T Sawyer  
110 Coyle St.



110 Coyle St.  
106-12



PERMIT GRANTED  
November 8, 1921

Permit filled out by.....  
Permit number.....  
Location 110 Coyle

### FINAL REPORT

Has the work been completed in accordance with this application and plans filed and approved?..... 192

Law been violated?..... Doc. No..... of 192.....

Nature of violation?.....  
.....  
.....  
.....  
.....  
.....  
.....  
.....  
.....  
.....

Violation removed, when?..... 192.....  
Estimated cost of alterations, etc., \$.....

Inspector of Buildings.  
SHEWELL WOODS, JR. OBSERVED BECAUSE BECOMING MOBIL

PERMIT GRANTED



Location, Ownership and detail must be correct, complete and legible.  
 Separate application required for every building.  
 Plans must be filed with this application.

# Application for Permit for Alterations, etc.

To the Portland, September 19th, 1916.  
 INSPECTOR OF BUILDINGS:

Descrip-  
 tion of  
 Present  
 Bldg.

The undersigned applies for a permit to alter the following-described building:—  
 Location 110 Coyle St. Ward, 8 in fire-limits? no  
 Name of Owner or Lessee, W. T and H. T. Sawyer Address 110 Coyle St.  
 " " Contractor, owner " \_\_\_\_\_  
 " " Architect, \_\_\_\_\_ " \_\_\_\_\_  
 Material of Building is wood Style of Roof, wood Material of Roofing, glass  
 Size of Building is 28 feet long; 15 feet wide. No. of Stories, one  
 Cellar Wall is constructed of concrete is \_\_\_\_\_ inches wide on bottom and batters to \_\_\_\_\_ inches on top.  
 Underpinning is brick is \_\_\_\_\_ inches thick; is \_\_\_\_\_ feet in height.  
 Height of Building, \_\_\_\_\_ Well, if Brick; 1st, \_\_\_\_\_ 2d, \_\_\_\_\_ 3d, \_\_\_\_\_ 4th, \_\_\_\_\_ 5th, \_\_\_\_\_  
 What was Building last used for? green house No. of Families? \_\_\_\_\_  
 Building to be occupied for \_\_\_\_\_ Estimated Cost, \$ 75

### DETAIL OF PROPOSED WORK

Build addition to boiler house of green house to connect  
the two  
 \_\_\_\_\_  
 \_\_\_\_\_  
 \_\_\_\_\_

### IF EXTENDED ON ANY SIDE

Size of Extension, No. of feet long? 20; No. of feet wide? 10; No. of feet high above sidewalk? 12'  
 No. of Stories high? one; Style of Roof? pitch; Material of Roofing? glass  
 Of what material will the Extension be built wood, glass Foundation? concrete  
 If of Brick, what will be the thickness of External Walls? \_\_\_\_\_ inches; and Party Walls \_\_\_\_\_ inches.  
 How will the extension be occupied? green house How connected with Main Building? \_\_\_\_\_

### WHEN MOVED, RAISED OR BUILT UPON

No. of Stories in height when Moved, Raised or Built upon? \_\_\_\_\_ Proposed Foundations? \_\_\_\_\_  
 No. of feet high from level of ground to highest part of Roof to be? \_\_\_\_\_  
 How many feet will the External Walls be increased in height? \_\_\_\_\_ Party Walls \_\_\_\_\_

### IF ANY PORTION OF THE EXTERNAL OR PARTY WALLS ARE REMOVED

Will an opening be made in the Party or External Walls? \_\_\_\_\_ in \_\_\_\_\_ Story.  
 Size of the opening? \_\_\_\_\_ How protected? \_\_\_\_\_  
 How will the remaining portion of the wall be supported? \_\_\_\_\_

Signature of Owner or  
 Authorized Representative

W. T. & H. T. Sawyer

Address 110 Coyle St.

PERMIT MUST BE OBTAINED BEFORE BEGINNING WORK

106-12 #  
110 Coyle St.

### FINAL REPORT

\_\_\_\_\_ 191  
Has the work been completed in accordance with  
this application and plans filed and approved?

Law been violated? \_\_\_\_\_ Doc. No. \_\_\_\_\_ of 191 \_\_\_\_\_

Nature of violation? \_\_\_\_\_  
\_\_\_\_\_  
\_\_\_\_\_  
\_\_\_\_\_  
\_\_\_\_\_  
\_\_\_\_\_  
\_\_\_\_\_  
\_\_\_\_\_  
\_\_\_\_\_

PERMIT GRANTED

Permit filled out by Sept 19, 1916

Permit number \_\_\_\_\_

Location 110 Coyle St

Violation removed, when? \_\_\_\_\_ 191 \_\_\_\_\_

Estimated cost of alterations, etc., \$ \_\_\_\_\_

Inspector of Buildings.