

13-15 COTTAGE STREET

SHAW-WALKER

Full cut # 920R - Half cut # 9202R - Tied cut # 9203R - Full cut # 9205R



APPLICATION FOR PERMIT

Class of Building or Type of Structure

Portland, Maine

June 22, 1972

R8 RESIDENCE ZONE

PERMIT ISSUED

JUN 28 1972

CITY of PORTLAND

To the INSPECTOR OF BUILDINGS, PORTLAND, MAINE

The undersigned hereby applies for a permit to erect alter repair demolish install the following building structure equipment in accordance with the Laws of the State of Maine, the Building Code and Zoning Ordinance of the City of Portland, plans and specifications, if any, submitted herewith and the following specifications:

Location 15 Cottage St. Within Fire Limits? same Dist. No. same
Owner's name and address Alice Thornton, same Telephone same
Lessee's name and address Robert G. Moulton, 122 Mabel St. Telephone same
Contractor's name and address Robert G. Moulton, 122 Mabel St. Telephone same
Architect same Specifications same Plans same No. of sheets same
Proposed use of building dwelling No. families same
Last use same No. families same
Material same No. stories same Heat same Style of roof same Roofing same
Other buildings on same lot 500.
Estimated cost \$ 500. Fee \$ 3.00

General Description of New Work

to close in 5'x3' front porch as per plan. At least 50% will be glass.

It is understood that this permit does not include installation of heating apparatus which is to be taken out separately by and in the name of the heating contractor. PERMIT TO BE ISSUED TO contractor

Details of New Work

Is any plumbing involved in this work? same Is any electrical work involved in this work? same
Is connection to be made to public sewer? same If not, what is proposed for sewage? same
Has septic tank notice been sent? same Form notice sent? same
Height average grade to top of plate same Height average grade to highest point of roof same
Size, front same depth same No. stories same solid or filled land? same earth or rock? same
Material of foundation same Thickness, top same bottom same cellar same
Kind of roof same Rise per foot same Roof covering same
No. of chimneys same Material of chimneys same of lining same Kind of heat same fuel same
Framing Lumber-Kind same Dressed or full size? same Corner posts same Sills same
Size Girder same Columns under girders same Size same Max. on centers same
Studs (outside walls and carrying partitions) 2x4-16" O. C. Bridging in every floor and flat roof span over 8 feet.
Joists and rafters: 1st floor same, 2nd same, 3rd same, roof same
On centers: 1st floor same, 2nd same, 3rd same, roof same
Maximum span: 1st floor same, 2nd same, 3rd same, roof same
If one story building with masonry walls, thickness of walls? same height? same

If a Garage

No. cars now accommodated on same lot same, to be accommodated same number commercial cars to be accommodated same
Will automobile repairing be done other than minor repairs to cars habitually stored in the proposed building? same

APPROVED:

Miscellaneous

Will work require disturbing of any tree on a public street? same
Will there be in charge of the above work a person competent to see that the State and City requirements pertaining thereto are observed? yes

Robert G. Moulton

Signature of owner

By

Robert G. Moulton

CS 301

FILE COPY

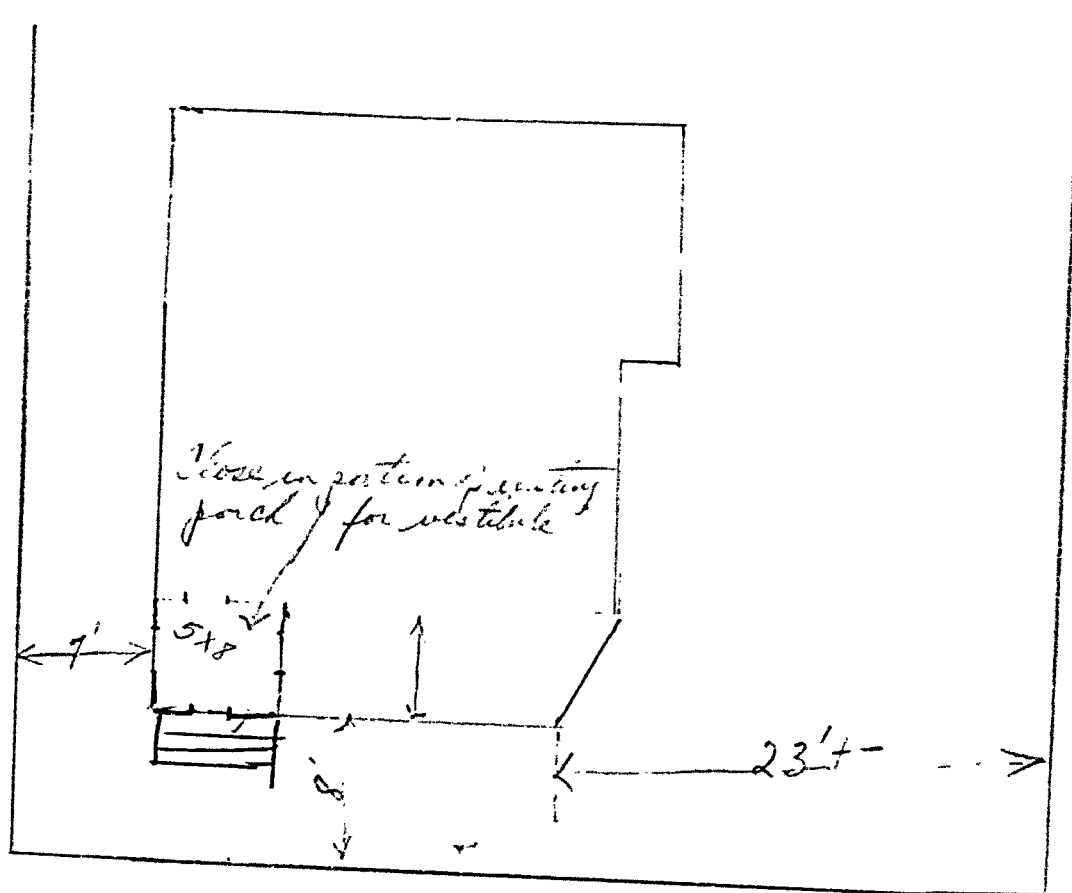

Alice Thornton
15 Cottage St.
Portland, Me.

RECEIVED
 JUN 22 1972
 DEPT. OF BLDG. INSP.
 CITY OF PORTLAND



APPLICATION FOR PERMIT

Class of Building or Type of Structure

Portland, Maine June 22, 1972

PERMIT ISSUED

JUN 26 1972

0717

CITY OF PORTLAND

To the INSPECTOR OF BUILDINGS, PORTLAND, MAINE

The undersigned hereby applies for a permit to erect alter-repair-demolish install the following building structure equipment in accordance with the Laws of the State of Maine, the Building Code and Zoning Ordinance of the City of Portland, plans and specifications, if any, submitted herewith and the following specifications:

Location 15 Cottage St. Within Fire Limits? Dist. No.
Owner's name and address Alice Thornton, same Telephone
Lessee's name and address Telephone
Contractor's name and address Robert G. Moulton, 122 Habel St. Telephone
Architect Specifications Plans No. of sheets
Proposed use of building dwelling No. families
Last use No. families
Material No. stories Heat Style of roof Roofing
Other buildings on same lot
Estimated cost \$ 500. Fee \$ 3.00

General Description of New Work

to close in 5'x8' front porch as per plan. At least 50% will be glass.

It is understood that this permit does not include installation of heating apparatus which is to be taken out separately by and in the name of the heating contractor. PERMIT TO BE ISSUED TO contractor

Details of New Work

Is any plumbing involved in this work? Is any electrical work involved in this work?
Is connection to be made to public sewer? If not, what is proposed for sewage?
Has septic tank notice been sent? Form notice sent?
Height average grade to top of plate Height average grade to highest point of roof
Size, front depth No. stories solid or filled land? earth or rock?
Material of foundation Thickness, top bottom cellar
Kind of roof Rise per foot Roof covering
No. of chimneys Material of chimneys of lining Kind of heat fuel
Framing Lumber—Kind Dressed or full size? Corner posts Sills
Size Girder Columns under girders Size Max. on centers
Studs (outside walls and carrying partitions) 2x4-16" O. C. Bridging in every floor and flat roof span over 8 feet.
Joists and rafters: 1st floor 2nd 3rd roof
On centers: 1st floor 2nd 3rd roof
Maximum span: 1st floor 2nd 3rd roof
If one story building with masonry walls, thickness of walls? height?

If a Garage

No. cars now accommodated on same lot to be accommodated number commercial cars to be accommodated
Will automobile repairing be done other than minor repairs to cars habitually stored in the proposed building?

APPROVED:

G.K. C.B. 6/23/72

Miscellaneous

Will work require disturbing of any tree on a public street?
Will there be in charge of the above work a person competent to see that the State and City requirements pertaining thereto are observed? yes

CS 301

INSPECTION COPY

Signature of owner

By:

Robert G. Moulton

Robert G. Moulton

Permit No. 72/0717
Location 15 Cottage St
Owner Walter Johnson
Date of permit 6/26/72
Notif. closing-in _____
Inspn. closing-in _____
Final Notif _____
Final Inspn. _____
Cert. of Occupancy issued _____
Selling Out Notice None
Form Check Notice _____

NOTES

7/3/73

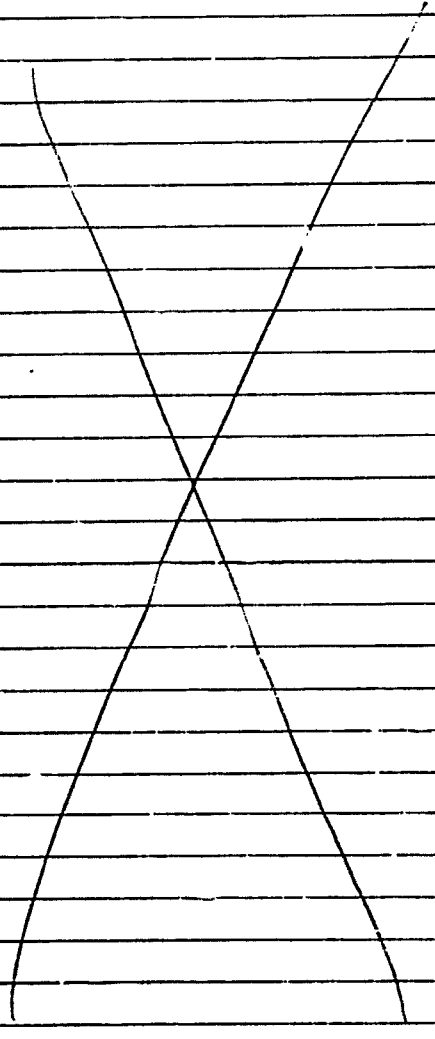

PERMIT TO INSTALL PLUMBING

Date Issued **September 23, 1969**
 Portland Plumbing Inspector
 By **ERNOLD R GOODWIN**

PERMIT NUMBER **700**

Address 18 Cottage St.		Installation Swelling	
Owner of Bldg Arthur L. Thornton		Plumber same	
Date 9/23/69		Date 9/23/69	
NEW	REPL	SINKS	
		LAVATORIES	
		TOILETS	
		BATH TUBS	
		SHOWERS	
		DRAINS FLOOR SURFACE	
		HOT WATER TANKS	
		TANKLESS WATER HEATERS	
		GARBAGE DISPOSALS	
		SEPTIC TANKS	
1		HOUSE SEWERS	
		ROOF LEADERS	1
		AUTOMATIC WASHERS	2.00
		DISHWASHERS	
		OTHER	
TOTAL			1 2.00

App. First Insp.
 Date **9/23/69**
 By **ERNOLD R GOODWIN**

App. Final Insp.
 Date **9/23/69**
 By **ERNOLD R GOODWIN**

Type of Bldg.
☐ Commercial
☐ Residential
☒ Single
☐ Multi Family
☐ New Construction
☐ Remodeling

Building and Inspection Services Dept.: Plumbing Inspection



FILL IN AND SIGN WITH INK

APPLICATION FOR PERMIT FOR
HEATING, COOKING OR POWER EQUIPMENT

Portland, Maine, July 12, 1961

PERMIT ISSUED

00821
JUL 12 1961

CITY of PORTLAND

To the INSPECTOR OF BUILDINGS, PORTLAND, ME.

The undersigned hereby applies for a permit to install the following heating, cooking or power equipment in accordance with the Laws of Maine, the Building Code of the City of Portland, and the following specifications:

Location 15 Cottage St. Use of Building dwelling No. Stories 1 1/2 New Building --
Name and address of owner of appliance Alice Thornton, 15 Cottage St. Existing --
Installer's name and address Harris Oil Co., 202 Commercial St. Telephone 2-8364

General Description of Work

To install oil-fired domestic hot water heater and oil burning equipment (Quiet Heat)

IF HEATER, OR POWER BOILER

Location of appliance basement Any burnable material in floor surface or beneath? no
If so, how protected? Kind of fuel? oil
Minimum distance to burnable material, from top of appliance or casing top of furnace 4'
From top of smoke pipe 3' From front of appliance over 4' From sides or back of appliance over 4'
Size of chimney flue 6x8 Other connections to same flue furnace
If gas fired, how vented? Rated maximum demand per hour
Will sufficient fresh air be supplied to the appliance to insure proper and safe combustion?

IF OIL BURNER

Name and type of burner Quiet-Heat Labelled by underwriters' laboratories? yes
Will operator be always in attendance? Does oil supply line feed from top or bottom of tank? bottom
Type of floor beneath burner cement Size of vent pipe existing
Location of oil storage existing Number and capacity of tanks existing
Low water shut off Make No.
Will all tanks be more than five feet from any flame? How many tanks enclosed? 2X
Total capacity of any existing storage tanks for furnace burners none

IF COOKING APPLIANCE

Location of appliance Any burnable material in floor surface or beneath?
If so, how protected? Height of Legs, if any
Skirting at bottom of appliance? Distance to combustible material from top of appliance?
From front of appliance From sides and back From top of smoke pipe
Size of chimney flue Other connections to same flue
Is hood to be provided? If so, how vented? Forced or gravity?
If gas fired, how vented? Rated maximum demand per hour

MISCELLANEOUS EQUIPMENT

SPECIAL INFORMATION

Amount of fee enclosed? 2.00 (\$2.00 for one heater, etc., 50 cents additional for each additional heater, etc., in same building at same time.)

APPROVED:

7-12-61 [Signature]

Will there be in charge of the above work a person competent to see that the State and City requirements pertaining thereto are observed? yes

Harris Oil Co.

By:

Signature of Installer

CS 300

INSPECTION COPY

7.12.61

7-26

Permit No. 611 811
Location 15 Cottage St
Owner Arthur Thorne
Date of permit 7/12/41
Approved 7/12/41

- NOTES
- | | |
|-----------------------------|--|
| 1. Size of tank | |
| 2. Vent Pipe | |
| 3. Kind of tank | |
| 4. Burner Rating & supports | |
| 5. Name & Label | |
| 6. Back Control | |
| 7. High Limit Control | |
| 8. Remote Control | |
| 9. Piping Support & Section | |
| 10. Valves to Supply Line | |
| 11. Capacity of Tanks | |
| 12. Tank Rating & supports | |
| 13. Tank Distance | |
| 14. Oil Gauge | |
| 15. Instructions | |
| 16. Low Water Shut off | |

PERMIT
NUMBER 8702

Date Issued 4-14-61
PORTLAND PLUMBING
INSPECTOR

By J. P. Welch

APPROVED FIRST INSPECTION

Date Apr 21-1961

By JOSEPH P. WELCH

APPROVED FINAL INSPECTION

Date Apr 21-1961

By JOSEPH P. WELCH

TYPE OF BUILDING

☐ COMMERCIAL

☐ RESIDENTIAL

☐ SINGLE

☐ MULTI FAMILY

☐ NEW CONSTRUCTION

☐ REMODELING

PERMIT TO INSTALL PLUMBING

Address: 1515 N. 1st St.

Installation For: 1

Owner of Bldg: 1515 N. 1st St.

Owner's Address: 1515 N. 1st St.

Plumber: 1515 N. 1st St.

Plumber's Address: 1515 N. 1st St.

Plumber's License No. 1515 N. 1st St.

Plumber's Date 4-21-61

PROPOSED INSTALLATIONS

NEW REPAIR

SINKS

LAVATORIES

TOILETS

BATH TUBS

SHOWERS

DRAINS

HOT WATER TANKS

TANKLESS WATER HEATERS

GARBAGE GRINDERS

SEPTIC TANKS

HOUSE SEWERS

ROOF LEADERS (conn. to house drain)

1 2.00

Total

Sm 12-53 ☐ PORTLAND HEALTH DEPT.

PLUMBING INSPECTION



APPLICATION FOR PERMIT

Class of Building or Type of Structure Third Class
Portland, Maine, September 16, 1959

To the INSPECTOR OF BUILDINGS, PORTLAND, MAINE

The undersigned hereby applies for a permit to erect alter repair demolish install the following building structure equipment in accordance with the Laws of the State of Maine, the Building Code and Zoning Ordinance of the City of Portland, plans and specifications, if any, submitted herewith and the following specifications:

Location 15 Cottage Street Within Fire Limits? _____ Dist. No. _____
Owner's name and address Alice Thornton, 15 Cottage St. Telephone _____
Lessee's name and address _____ Telephone _____
Contractor's name and address Henry Norden, 50 Hamblet Ave. Telephone _____
Architect _____ Specifications _____ Plans _____ No. of sheets _____
Proposed use of building 1 car garage No. families _____
Last use _____ No. families _____
Material frame No. stories 1 1/2 Heat _____ Style of roof pitch _____ Roofing _____
Other buildings on same lot dwelling _____
Estimated cost \$600. Fee \$4.00

General Description of New Work

To ~~raise~~ raise existing garage approx 12" and provide 8" concrete block wall on top of existing concrete slab foundation ON MASONRY WALL.

To widen existing front door opening to 9' - 4x6. r gable end of building

It is understood that this permit does not include installation of heating apparatus which is to be taken out separately by and in the name of the heating contractor. PERMIT TO BE ISSUED TO Henry Norden

Details of New Work

Is any plumbing involved in this work? _____ Is any electrical work involved in this work? _____
Is connection to be made to public sewer? _____ If not, what is proposed for sewage? _____
Has septic tank notice been sent? _____ Form notice sent? _____
Height average grade to top of plate _____ Height average grade to highest point of roof _____
Size, front _____ depth _____ No. stories _____ solid or filled land? _____ earth or rock? _____
Material of foundation _____ Thickness, top _____ bottom _____ cellar _____
Material of underpinning _____ Height _____ Thickness _____
Kind of roof _____ Rise per foot _____ Roof covering _____
No. of chimneys _____ Material of chimneys _____ of lining _____ Kind of heat _____ fuel _____
Framing Lumber—Kind _____ Dressed or full size? _____ Corner posts _____ Sills _____
Size Girder _____ Joists under _____ Size _____ Max. on centers _____
Kind of thickness of outside sheathing on exterior walls? _____
Studs (outside walls and carrying partitions) 2x4-16" O. C. Bridging in every floor and flat roof span over 8 feet.
Joists and rafters: 1st floor _____, 2nd _____, 3rd _____, roof _____
On centers: 1st floor _____, 2nd _____, 3rd _____, roof _____
Maximum span: 1st floor _____, 2nd _____, 3rd _____, roof _____
If one story building with masonry walls, thickness of walls? _____ height? _____

If a Garage

No. cars now accommodated on same lot _____, to be accommodated _____ number commercial cars to be accommodated _____
Will automobile repairing be done other than minor repairs to cars habitually stored in the proposed building? _____

APPROVED:

O.R. 9/17/59 - agj

Miscellaneous

Will work require disturbing of any tree on a public street? _____
Will there be in charge of the above work a person competent to see that the State and City requirements pertaining thereto are observed? _____
Alice Thornton

INSPECTION COPY

Signature of owner By: _____

Henry Norden P/H



FILL IN AND SIGN WITH INK

APPLICATION FOR PERMIT FOR
HEATING, COOKING OR POWER EQUIPMENT

Portland, Maine, Jan. 13, 1956

000115

18

To the INSPECTOR OF BUILDINGS, PORTLAND, ME.

The undersigned hereby applies for a permit to install the following heating, cooking or power equipment in accordance with the Laws of Maine, the Building Code of the City of Portland, and the following specifications:

Location 15 Cottage St. Use of Building dwelling No. Stories 2 ^{single} New Building Existing "
Name and address of owner of appliance Miss A. Thornton, 15 Cottage St.
Installer's name and address Ballard Oil & Equipment Co., 135 Marginal way Telephone 2-1991

General Description of Work

To install forced warm air heating system and oil burning equipment in place of coal-fired gravity warm air heating system

IF HEATER, OR POWER BOILER

Location of appliance basement Any burnable material in floor surface or beneath? no
If so, how protected? Kind of fuel? oil
Minimum distance to burnable material, from top of appliance or casing top of furnace 24"
From top of smoke pipe 20" From front of appliance over 4' From sides or back of appliance over 3'
Size of chimney flue 8x8 Other connections to same flue none
If gas fired, how vented? Rated maximum demand per hour
Will sufficient fresh air be supplied to the appliance to insure proper and safe combustion? yes

IF OIL BURNER

Name and type of burner Ballard Labelled by underwriters' laboratories? yes
Will operator be always in attendance? Does oil supply line feed from top or bottom of tank? bottom
Type of floor beneath burner concrete Size of vent pipe 1 1/2"
Location of oil storage basement Number and capacity of tanks 1-275 gal.
Low water shut off Make No.
Will all tanks be more than five feet from any flame? yes How many tanks enclosed?
Total capacity of any existing storage tanks for furnace burners none

IF COOKING APPLIANCE

Location of appliance Any burnable material in floor surface or beneath?
If so, how protected? Height of Legs, if any
Skirting at bottom of appliance? Distance to combustible material from top of appliance?
From front of appliance From sides and back From top of smokepipe
Size of chimney flue Other connections to same flue
Is hood to be provided? If so, how vented? Forced or gravity?
If gas fired, how vented? Rated maximum demand per hour

MISCELLANEOUS EQUIPMENT OR SPECIAL INFORMATION

Amount of fee enclosed? 2.00 (\$2.00 for one heater, etc., 50 cents additional for each additional heater, etc., in same building at same time.)

APPROVED:

OK 1.13.56 [Signature]

Will there be in charge of the above work a person competent to see that the State and City requirements pertaining thereto are observed? yes

Ballard Oil & Equipment Co.

Signature of Installer by:

[Signature]

517 155 IN MAINE PRINTING CO.

INSPECTION COPY

1. Fuel Pipe
2. Vent Pipe
3. Kind of Fuel
4. Burner Reliability & Supports
5. Name & Label
6. Stack Control
7. High Limit Control
8. Remote Control
9. Piping Support & Protection
10. Valves in Supply
11. Capacity
12. Tank & Supports
13. Tank
14. Oil
15. Information Card
16. Low Oil Switch

NOTES

1-30-56 Int at
home might be
safe owner does
not get home
until late in
P. M. (P.M.)

Permit No. 56/45
Location 15 Cottage St.
Owner Miss A. Thompson
Date of permit 1/13/56
Approved

130

C-7



(RC) RESIDENCE ZONE - C

APPLICATION FOR PERMIT

Class of Building or Type of Structure Third Class

Portland, Maine, August 26, 1949

PERMIT ISSUED
01357
AUG 27 1949

CITY OF PORTLAND

To the INSPECTOR OF BUILDINGS, PORTLAND, MAINE

The undersigned hereby applies for a permit to erect alter repair demolish or install the following building structure or equipment in accordance with the Laws of the State of Maine, the Building Code and Zoning Ordinance of the City of Portland, plans and specifications, if any, submitted herewith and the following specifications:

Location 15 Cottage Street Within Fire Limits? no Dist. No. _____
Owner's name and address Alice & Frank G. Thornton, Jr., 15 Cottage St. Telephone _____
Lessee's name and address _____ Telephone _____
Contractor's name and address Mr. O.G.K. Robinson, 17 Finch St., Westbrook Telephone 391
Architect _____ Specifications _____ Plans yes No. of sheets 1
Proposed use of building Dwelling No. families 1
Last use " No. families 1
Material frame No. stories 2 Heat _____ Style of roof _____ Roofing _____
Other buildings on same lot garages
Estimated cost \$ 1250. Fee \$ 5.00

General Description of New Work

- ☒ To demolish existing side piazza of dwelling.
- ☒ To enlarge existing rear platform to 6'6"x8'-no roof.
- ☒ To demolish existing garage and shed on property. (attached to another garage to be left as is)
- ☒ To provide concrete floor in garage - raise building up and provide new sill
- ☒ To cut in new garage door opening 8' wide - 2-2x10 header to be provided, to be 2-car gar.
- ☒ To cover entire roof with asphalt roofing Class C Und. Lab.
- ☒ To remove existing chimney that is now dangerous.

CERTIFICATE OF OCCUPANCY
REQUIREMENT IS WAIVED

It is understood that this permit does not include installation of heating apparatus which is to be taken out separately by and in the name of the heating contractor. PERMIT TO BE ISSUED TO O.G.K. Robinson

Details of New Work

Is any plumbing involved in this work? _____ Is any electrical work involved in this work? _____
Height average grade to top of plate _____ Height average grade to highest point of roof _____
Size, front _____ depth _____ No. stories _____ solid or filled land? _____ earth or rock? _____
Material of foundation concrete piers for platform Thickness, top 8" bottom 10" cellar no
Material of underpinning for garage Height _____ Thickness _____
Kind of roof _____ Rise per foot _____ Roof covering _____
No. of chimneys _____ Material of chimneys _____ of lining _____ Kind of heat _____ fuel _____
Framing lumber—Kind hemlock Dressed or full size? dressed
Corner posts _____ Sills 4x6 Girt or ledger board? _____ Size _____
Girders _____ Size _____ Columns under girders _____ Size _____ Max. on centers _____
Studs (outside walls and carrying partitions) 2x4-16" O. C. Bridging in every floor and flat roof span over 8 feet.
Joists and rafters: 1st floor concrete 2nd _____ 3rd _____, roof _____
On centers: 1st floor platform 2x8 2nd _____ 3rd _____, roof _____
Maximum span: 1st floor 16" 2nd _____ 3rd _____, roof _____
If one story building with masonry walls, thickness of walls? _____ height? _____

If a Garage

No. cars now accommodated on same lot 2, to be accommodated 2 number commercial cars to be accommodated no
Will automobile repairing be done other than minor repairs to cars habitually stored in the proposed building? no

APPROVED:

O.K. 8/30/49 - ags

Miscellaneous

Will work require disturbing of any tree on a public street? no
Will there be in charge of the above work a person competent to see that the State and City requirements pertaining thereto are observed? yes

Alice & Frank Thornton

INSPECTION COPY

Signature of owner BY:

O.G.K. Robinson
1200

NOTES

9/28/49 - Work started and
not done. 5:30
10/18/49 - Work done. 2:15

148444
Permit No. 49/1867
Location 15 Cottage St.
Owner Clarence Frank C. Henderson Jr.
Date of permit 9/30/49
Notif. closing-in
Inspn. closing-in
Final Notif.
Final Inspn. 10/18/49
Cert. of Occupancy issued none

OK-8/27/49-6/7

RECEIVED
AUG 23 1949
DEPT. OF BLD'G. INSP.
CITY OF PORTLAND

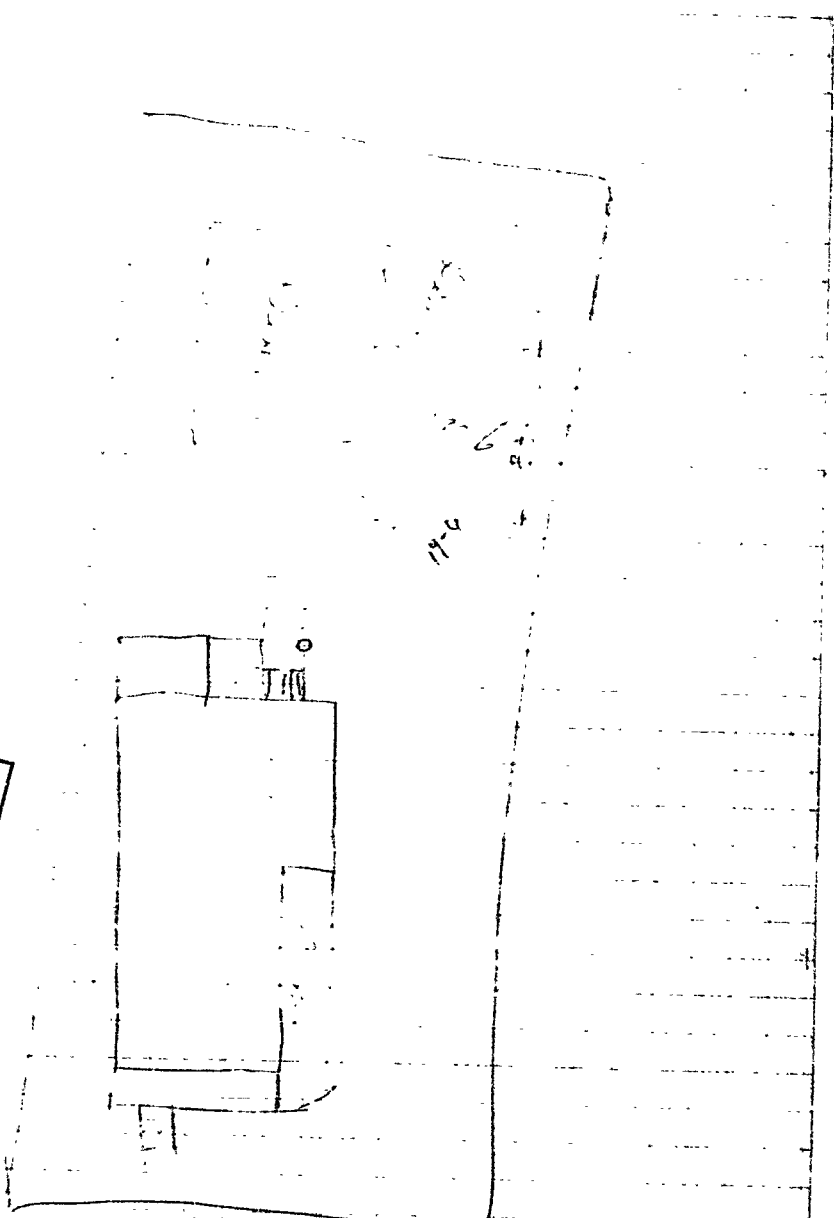

15
Cottage St



FILL IN AND SIGN WITH INK

APPLICATION FOR PERMIT FOR
HEATING, COOKING OR POWER EQUIPMENT

Portland, Maine

To the INSPECTOR OF BUILDINGS, PORTLAND, MAINE

The undersigned hereby applies for a permit to install the following heating, cooking or power equipment in accordance with the Laws of Maine, the Building Code of the City of Portland, and the following specifications:

Location 15 Cottage St Use of Building Residential No. Stories 2 New Building —
Name and address of owner of appliance Gloria C. Thompson Existing " —
Installer's name and address Belland Oil Telephone 2-1221

General Description of Work

To install One fully automatic oil burner for existing gravity
warm air furnace.

IF HEATER, OR POWER BOILER

Location of appliance or source of heat _____ Type of floor beneath appliance _____
If wood, how protected? _____ Kind of fuel _____
Minimum distance to wood or combustible material from top of appliance or casing top of furnace _____
From top of smoke pipe _____ From front of appliance _____ From sides or back of appliance _____
Size of chimney flue _____ Other connections to same flue _____
If gas fired, how vented? _____ Rated maximum demand per hour _____

IF OIL BURNER

Name and type of burner 1- ECS-3- Cno Labelled by underwriter's laboratories? yes
Will operator be always in attendance? yes Does oil supply line feed from top or bottom of tank? bottom
Type of floor beneath burner Concrete
Location of oil storage Basement Number and capacity of tanks 10 2 Non installed
If two 275 gallon tanks, will three-way valve be provided? _____
Will all tanks be more than five feet from any flame? _____ How many tanks fire proofed? _____
Total capacity of any existing storage tanks for furnace burners _____

IF COOKING APPLIANCE

Location of appliance _____ Kind of fuel _____ Type of floor beneath appliance _____
If wood, how protected? _____
Minimum distance to wood or combustible material from top of appliance _____
From front of appliance _____ From sides and back _____ From top of smokepipe _____
Size of chimney flue _____ Other connections to same flue _____
Is hood to be provided? _____ If so, how vented? _____
If gas fired, how vented? _____ Rated maximum demand per hour _____

MISCELLANEOUS EQUIPMENT OR SPECIAL INFORMATION

Amount of fee enclosed? 2.00 (\$1.00 for one heater, etc., 50 cents additional for each additional heater, etc., in same building at same time.)

APPROVED:

OK 9-2-48. P. Pruit

Will there be in charge of the above work a person competent to see that the State and City requirements pertaining thereto are observed? yes

INSPECTION COPY

Signature of Installer

Belland Oil & Gas
A. J. Pruit

Permit No. 48/1578
Location 15 Cottage St.
Owner Alice O. Thornton
Date of permit 7/3/48
Approved 1-18-49 W.H.H.

NOTES

- 1 Fill Pipe ☒
- 2 Vent Pipe ☒
- 3 Kind of Heat Wassman
- 4 Burner Rigidity & Support ☒
- 5 Name & Label ☒
- 6 Stack Control ☒
- 7 High Limit Control ☒
- 8 Remote Control ☒
- 9 Piping Support & Protection ☒
- 10 Valves in Supply Line ☒
- 11 Capacity of Tank ☒
- 12 Tank Insul. & Support ☒
- 13 Tank Location ☒
- 14 Tank Label ☒
- 15 In. on Tank Card ☒
- 16 ☒
- 17 ☒
- 18 ☒
- 19 ☒



FILL IN COMPLETELY AND SIGN WITH INK

PERMIT ISSUED
Permit No. 12210
AUG 24 1940

APPLICATION FOR PERMIT FOR HEATING, COOKING OR POWER EQUIPMENT

Portland, Maine, August 15, 1940

To the INSPECTOR OF BUILDINGS, PORTLAND, ME.

The undersigned hereby applies for a permit to install the following heating, cooking or power equipment in accordance with the Laws of Maine, the Building Code of the City of Portland, and the following specifications:

Location 13-15 Cottage St., Portland Use of Building Residence No. Stories New Building Existing
Name and address of owner of appliance F. C. Torr on, 15 Cottage St., Portland, Maine
Installer's name and address The Boyd Corp., 180 Middle St., Portland, Me. Telephone 5-0274

General Description of Work

To install General Electric Conversion Oil Burner

IF HEATER, POWER BOILER OR COOKING DEVICE

Is appliance or source of heat to be in cellar? Yes If not, which story Kind of Fuel Oil
Material of supports of appliance (concrete floor or what kind) Concrete
Minimum distance to wood or combustible material, from top of appliance or casing top of furnace at least 2'
from top of smoke pipe 18" from front of appliance 18" from sides or back of appliance 18"
Size of chimney flue Other connections to same flue

IF OIL BURNER

Name and type of burner GE Labeled and approved by Underwriters' Laboratories? Yes
Will operator be always in attendance? Type of oil feed (gravity or pressure) Pressure
Location oil storage Basement No. and capacity of tanks 1-270
Will all tanks be more than seven feet from any flame? Yes How many tanks fireproofed?

Amount of fee enclosed? 400 (\$1.00 for one heater, etc., 50 cents additional for each additional heater, etc., in same building at same time.)

Signature of Installer [Signature]

INSPECTION COPY

Permit No. 40/1200
Location 15 Cottage St.
Owner F. C. Thornton
Date of Permit 8/24/40
Post Card sent
Notif. for insp. 9/7/40. C. L. C.
Approval Tag issued 9/7/40.
Oil Burner Check List (date) 9/7/40.

1. Kind of heat Hot Air
2. Label
3. Anti-siphon
4. Oil storage
5. Tank distance
6. Vent Pipe
7. Fill Pipe
8. Gauge
9. Rigidity
10. Feed safety
11. Pipe sizes and material
12. Control valve
13. Ash pit vent
14. Temp. or pressure safety
15. Instruction card No
- 16.

NOTES

9/7/40. Check Air Start
Start as usual
over

Fries 54-1
Size AZ

This warm air control is the
first one this office has come
across. It is a Frig. Warm
Air Control and apparently
approved by Under. Lab.
See Pg 65 Inspr. Gas, Oil
& Misc. appliances Sec 1939

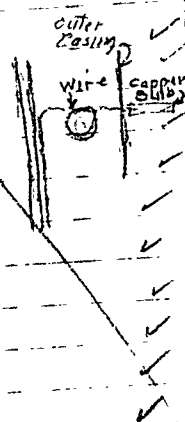



Location, Ownership and detail must be correct, complete and legible.
Separate application required for every building.
Plans must be filed with this application.

Application for Permit for Alterations, etc.

To the
INSPECTOR OF BUILDINGS: *Portland, March 7, 1922* 192

The undersigned applies for a permit to alter the following described building:—

Location *15 Cottage* Ward, *8* in fire-limits? *no*
Name of Owner or Lessee, *Mrs Eva Thornton* Address *15 Cottage*
" Contractor, *not let*
" Architect

Descrip-
tion of
Present
Bldg.

Material of Building is *wood* Style of Roof, *pitch* Material of Roofing, *asphalt*
Size of Building is *30ft* feet long; *24ft* feet wide. No. of Stories, *2½*
Cellar Wall is constructed of *stone* is inches wide on bottom and batters to inches on top.
Underpinning is *brick* is inches thick; is feet in height.
Height of Building *23ft* Wall, if Brick; 1st, 2d, 3d, 4th, 5th,
What was Building last used for? *dwelling* No. of Families? *1*
What will Building now be used for? *same*

DETAIL OF PROPOSED WORK

Add four feet to porch with asphalt roof all to comply with the building ordinance

Estimated Cost \$ *100.*

IF EXTENDED ON ANY SIDE

Size of Extension, No. of feet long? ; No. of feet wide? ; No. of feet high above sidewalk?
No. of Stories high? ; Style of Roof? ; Material of Roofing?
Of what material will the Extension be built? Foundation?
If of Brick, what will be the thickness of External Walls? inches; and Party Walls inches.
How will the extension be occupied? How connected with Main Building?

WHEN MOVED, RAISED OR BUILT UPON

No. of Stories? height when Moved, Raised, or Built upon? Proposed Foundations
No. of feet high from level of ground to highest part of Roof to be?
How many feet will the External Walls be increased in height? Party Walls

IF ANY PORTION OF THE EXTERNAL OR PARTY WALLS ARE REMOVED

Will an opening be made in the Party or External Walls? in Story.
Size of the opening? How protected?
How will the remaining portion of the wall be supported?

Signature of Owner or
Authorized Representative
Address

Mrs. Eva Thornton *15 Cottage*

PERMIT MUST BE OBTAINED BEFORE BEGINNING WORK



City of Portland.

To the Inspector of Buildings of the City of Portland:

The undersigned respectfully makes application for a permit to erect enlarge
a building on *15 Cottage* street, at number *15*
to be *2½* stories high *24* feet long,
10 feet wide; also an addition to *10* stories
high, *10* feet long, *10* feet wide, and to
be used as a *dwelling*

The material to be used in the erection enlargement of said building is to be as follows:

Exterior walls to be made of *brick*

Roof to be made of *asphalt*

Gutters to be made of *iron*

Cornices to be made of *brick*

Bay windows to be made of *brick*

Dormer windows to be made of *brick*

The builder is *John J. Thornton* Address *15 Cottage*

The architect is *John J. Thornton* Address *15 Cottage*

The owner is *Mrs. Eva Thornton* Address *15 Cottage*

(Applicant to sign here) *Mrs. Eva Thornton*

OFFICE OF
INSPECTOR OF BUILDINGS,
FOR THE
CITY OF PORTLAND.
OFFICE HOURS:
10-11 A. M. 4-5 P. M.

The above petition was granted the *3* day of *July* 191 *1*

