

Full cut 9200H - Half cut 9202H - Bird cut 9203H - Full cut 9205H



3-11 AMSTERDAM STREET

PERMIT TO INSTALL PLUMBING

15509
PERMIT NUMBER

Date Issued 6/17/65
Portland Plumbing Inspector
By E.P. Goodwin

Address 18 Arlington Place
Installation For: Bradford Hamilton
Owner of Bldg. Same
Owners Address: Same Date: 8/19/65
Plumber: W. Franklin Bibba No. Fee

App. First Insp. Date 8/17/65
By ERNOLD R. GOODWIN
App. Final Insp. Date 8/17/65

NEW	REP'g		No.	Fee
		SINKS		
		LAVATORIES		
		TOILETS		
		BATH TUBS		
		SHOWERS		
		DRAINS		
		HOT WATER TANKS		
		TANKLESS WATER HEATERS	<u>1</u>	<u>2.00</u>
		GARBAGE GRINDERS		
		SEPTIC TANKS		
		HOUSE SEWERS		
		ROOF LEADERS		

By ERNOLD R. GOODWIN
Plumbing Inspector
 Commercial
 Residential
 Single Family
 New Construction
 Remodeling

TOTAL 2.00

PORTLAND HEALTH DEPT. PLUMBING INSPECTION

PERMIT TO INSTALL PLUMBING

PERMIT NUMBER: **10208**
 Date: **6/5/62**
 PORTLAND PLUMBING INSPECTOR: **J. P. Welch**

Address: **7 R. Arlington St.**
 Installation For: **R. Irving Scherer**
 Owner of Bldg.: **R. Irving Scherer**
 Owner's Address: **7 R. Arlington St.**
 Plumber: **W. Cunningham Company**

APPROVED FIRST INSPECTION: **J. P. Welch**
 Date: **6-12-62**
 APPROVED FINAL INSPECTION: **J. P. Welch**
 Date: **6-12-62**

By: **JOSEPH P. WELCH**
 TYPE OF BUILDING
 COMMERCIAL
 RESIDENTIAL
 SINGLE
 MULTI-FAMILY
 NEW CONSTRUCTION
 REMODELING

NEW	REPL.	PROPOSED INSTALLATIONS	NUMBER	FEES
		SINKS		
		LAVATORIES		
		TOILETS		
		BATH TUBS		
		SHOWERS		
		DRAINS		
		HOT WATER TANKS		
		TANKLESS WATER HEATERS		
		GARBAGE GRINDERS		
		SEPTIC TANKS		
		HOUSE SEWERS		
		ROOF LEADERS (conn. to house drain)		
		Total	1	\$ 2.00

PORTLAND HEALTH DEPT.
 PLUMBING INSPECTION **Total \$ 2.00**

CITY OF PORTLAND, MAINE
Application for Permit to Install Wires

Permit No. 54384
 Issued 10-12-70

Portland, Maine

To the City Electrician, Portland, Maine:

The undersigned hereby applies for a permit to install wires for the purpose of conducting electric current, in accordance with the laws of Maine, the Electrical Ordinance of the City of Portland, and the following specifications:

(This form must be completely filled out - Minimum Fee: \$1.00)

Owner's Name and Address JEFF D MILLER Tel.
 Contractor's Name and Address Cum. Electric Supply Co Tel.
 Location 7 Arlington St. Use of Building
 Number of Families: .. Apartments .. Stores .. Number of Stories ..
 Description of Wiring: New Work .. Additions .. Alterations ..
 Pipe .. Cable .. Metal Molding .. BX Cable .. Plug Molding (No. of feet) ..
 No. Light Outlets .. Plugs .. Light Circuits .. Fluor. or Strip Lighting (No. feet) ..
 FIXTURES: No. Total No. Meters .. Size ..
 SERVICE: Pipe .. Cable .. Underground .. No. of Wires ..
 METERS: Relocated .. Added .. Volts .. Starter ..
 MOTORS: Number .. Phase .. H. P. .. Amps .. Phase .. H. P. ..
 HEATING UNITS: Domestic (Oil) .. No. Motors .. Phase .. H. P. ..
 Commercial (Oil) .. No. Motors ..
 Electric Heat (No. of Rooms) ..
 APPLIANCES: No. Ranges .. Watts .. Brand Feeds (Size and No.) ..
 Elec. Heaters .. Watts ..
 Miscellaneous .. Watts ..
 Transformers .. Air Conditioners (No. Units) .. Signs (No. Units) ..
 Will commence 10/13/1970 Ready to cover in 10/13/1970 Inspection ..
 Amount of Fee \$.. Signed [Signature] ..

DO NOT WRITE BELOW THIS LINE

SERVICE	METER	GROUND
VISITS: 1	2	3
4	5	6
7	8	9
10	11	12

REMARKS:

INSPECTED BY [Signature] (OVER)

CITY OF PORTLAND, MAINE

Application for Permit to Install Wires

To the City Electrician, Portland, Maine:

Portland, Maine

Permit No. **54441**
 Issued **11/27/70** 11-27-70

The undersigned hereby applies for a permit to install wires for the purpose of conducting electric current, in accordance with the laws of Maine, the Electrical Ordinance of the City of Portland, and the following specifications:

(This form must be completely filled out - Minimum Fee \$1.00)

Owner's Name and Address **Sept. Miller** Tel. _____
 Contractor's Name and Address **Chris Miller** Tel. _____
 Location **7 Arlington St.** Tel. _____
 Number of Families **1** Use of Building _____
 Description of Wiring: **New Work** Apartments _____
 Pipe ... Cable _____ Stores _____
 No. Light Outlets _____ Additions _____
FIXTURES: No. _____ BX Cable _____
SERVICE: Pipe _____ Light Circuits _____
METERS: Relocated _____ Fluor. or Strip Lighting (No. feet) _____
MOTORS: Number _____ Underground _____
HEATING UNITS: Domestic (Oil) _____ H. P. _____
 Commercial (Oil) _____ No. Motors _____
 Electric Heat (No. of Rooms) _____ No. Motors _____
APPLIANCES: No. Ranges _____ Watts _____
 Elec. Heaters _____ Watts _____
 Miscellaneous _____ Watts _____
 Transformers _____ Air Conditioners (No. Units) _____
 Will commence _____ Ready to cover in _____
 Amount of Fee \$ **19** _____
 Signed **[Signature]** _____
 Inspection _____

DO NOT WRITE BELOW THIS LINE

SERVICE _____
 VISITS: 1 _____
 2 _____
 3 _____
 4 _____
 5 _____
 6 _____
 7 _____
 8 _____
 9 _____
 10 _____
 11 _____
 12 _____

REMARKS: _____

INSPECTED BY **[Signature]**
 (OVER)



FILL IN COMPLETELY AND SIGN WITH INK

APPLICATION FOR PERMIT FOR HEATING, COOKING OR POWER EQUIPMENT

PERMIT ISSUED

JAN 4 1940

To the INSPECTOR OF BUILDINGS, PORTLAND, ME.

Portland, Maine, January 3, 1940

The undersigned hereby applies for a permit to install the following heating, cooking or power equipment in accordance with the Laws of Maine, the Building Code of the City of Portland, and the following specifications:

Location 1-11 Arlington Street Use of Building dwelling house No. Stories 1 New Building Existing

Name and address of owner of appliance Leslie G. Warren, 62 Coyle St.

Installer's name and address G. F. Hansen, 153 Franklin St. Telephone 2-3932

General Description of Work

To install steam heating system

IF HEATER, POWER BOILER OR COOKING DEVICE

Is appliance or source of heat to be in cellar? yes If not, which story _____ Kind of Fuel Oil

Material of supports of appliance (concrete floor or what kind) concrete

Minimum distance to wood or combustible material, from top of appliance or casing top of furnace, 3'

from top of smoke pipe 4' from front of appliance 15' from sides or back of appliance 3'

Size of chimney flue 8x12 Other connections to same flue none

IF OIL BURNER

Name and type of burner _____ Labeled and approved by Underwriters' Laboratories?

Will operator be always in attendance? _____ Type of oil feed (gravity or pressure) _____

Location oil storage _____ No. and capacity of tanks _____

Will all tanks be more than seven feet from any flame? _____ How many tanks fireproofed? _____

Amount of fee enclosed? 1.00 (\$1.00 for one heater, etc., 50 cents additional for each additional heater, etc., in same building at same time.)

INSPECTION COPY

Signature of Installer G. F. Hansen



FILL IN COMPLETELY AND SIGN WITH INK

PERMIT ISSUED
1830
OCT 20 1939

APPLICATION FOR PERMIT FOR HEATING, COOKING OR POWER EQUIPMENT

Portland, Maine, October 20, 1939

To the INSPECTOR OF BUILDINGS, PORTLAND, ME.

The undersigned hereby applies for a permit to install the following heating, cooking or power equipment in accordance with the Laws of Maine, the Building Code of the City of Portland, and the following specifications:

Location 1-11 Arlington Street Use of Building dwelling house No. Stories 2 New Building Existing
Name and address of owner of appliance J. G. Warren, 62 Coyle St.
Installer's name and address Portland Ice Co., 302 Commercial St., Telephone 3-2911

General Description of Work

To install Oil Burning Equipment in connection with steam heat

IF HEATER, POWER BOILER OR COOKING DEVICE

Is appliance or source of heat to be in cellar? yes If not, which story _____ Kind of Fuel Oil
Material of supports of appliance (concrete floor or what kind) concrete
Minimum distance to wood or combustible material, from top of appliance or casing top of furnace, _____
from top of smoke pipe _____ from front of appliance _____ from sides or back of appliance _____
Size of chimney flue _____ Other connections to same flue _____

IF OIL BURNER

Name and type of burner Herman Nelson Labeled and approved by Underwriters' Laboratories? yes
Will operator be always in attendance? _____ Type of oil feed (gravity or pressure) pressure
Location oil storage basement No. and capacity of tanks 1 - 275 gal.
Will all tanks be more than seven feet from any flame? yes How many tanks fireproofed? _____
Amount of fee enclosed? 1.00 (\$1.00 for one heater, etc., 50 cents additional for each additional heater, etc., in same building at same time.)
Portland Ice Co.

Signature of Installer By [Signature]

INSPECTION COPY

STATEMENT ACCOMPANYING APPLICATION FOR BUILDING PERMIT

for 1 family dwelling
at Arlington Street, cor. Woodford Date 9/7/39

1. In whose name in the title of the property now recorded? Leah Gillman
2. Are the boundaries of the property in the vicinity of the proposed work shown clearly on the ground, and how? by stakes
3. Is the outline of the proposed work now staked out upon the ground? Yes. If not, will you notify the Inspection Office when the work is staked out and before any of the work is commenced? Yes
4. What is to be maximum projection or overhang or depth? Dwg. 113
5. Do you assume full responsibility for the correctness of the location plan or statement of location filed with this application, and does it show the complete outline of the proposed work on the ground, including bay windows, porches, and other projections? Yes
6. Do you assume full responsibility for the correctness of all statements in the application concerning the sizes, design and use of the proposed building? Yes
7. Do you understand that in case changes are proposed in the location of the work or in any of the details specified in the application that a revised plan and application must be submitted to this office before the changes are made? Yes

P. L. Fairbank



APPLICATION FOR PERMIT

PERMIT ISSUED
4189

To the INSPECTOR OF BUILDINGS, PORTLAND, ME.

Portland, Maine, September 7, 1939

The undersigned hereby applies for a permit to erect alter the following building structure in accordance with the Laws of the State of Maine, the Building Code of the City of Portland, plans and specifications, if any, submitted herewith and the following specifications:

Location: 1-11 Washington Street
 Owner or Lessee: 607 Woodford Street
 Contractor's name and address: Leslie G. Warren, 62 Coyle St., No. Fort.
 Architect: P. A. Washland, 239 Mussey St., No. Fort.
 Proposed use of building: 2 car garage
 Other buildings on same lot: dwelling
 Estimated cost: \$ 250.

Description of Present Building to be Altered
 Material: _____ No. stories: _____ Heat: _____ Style of roof: _____ Roofing: _____
 Last use: _____ Fee \$ 1.75
 No. families: _____

General Description of New Work
 To construct 2 car frame garage 20' x 22'
 No. families: _____

It is understood that this permit does not include installation of heating apparatus which is to be taken out separately by and in the name of the heating contractor.

Details of New Work
 Size, front 20' depth 22' No. stories 1 Height average grade to top of plate _____
 To be erected on solid or filled land? solid Height average grade to highest point of roof: 1 1/2 ft
 Material of foundation: concrete trench wall earth or rock? earth
 Material of underpinning: _____ Thickness, top _____ bottom _____ cellar _____
 Kind of Roof: pitch Rise per foot 5" Height _____ Thickness _____
 No. of chimneys: none Material of chimneys _____ Roof covering: asphalt roofing Class C Und. Lat.
 Kind of heat: none _____ of lining _____
 Framing Lumber: Kind hemlock Type of fuel _____ Is gas fitting involved? _____
 Corner posts: 4x4 Sills: 2x6 Girt or ledger board? _____ Dressed or Full Size? dressed
 Material columns under girders: _____ Size _____ Max. on centers _____
 Studs (outside walls and carrying partitions) 2x4-16" O. C. Girders 6x8 or larger. Bridging in every floor and flat roof
 span over 8 feet? Sills and corner posts all one piece in cross section.
 Joists and rafters: _____
 On centers: 1st floor: none, 2nd _____, 3rd _____, roof 2x6
 Maximum span: 1st floor: _____, 2nd _____, 3rd _____, roof 2x6
 If one story building with masonry walls, thickness of walls? _____, roof _____
 If a Garage height? _____

No. cars now accommodated on same lot: none
 Total number commercial cars to be accommodated: none to be accommodated _____
 Will automobile repairing be done other than minor repairs to cars habitually stored in the proposed building? no
 Will above work require removal or disturbing of any shade tree on a public street? no
 Will there be in charge of the above work a person competent to see that the State and City requirements pertaining thereto are observed? yes

INSPECTION COPY
 Signature of Owner: Leslie G. Warren
 Signature of Architect: P. A. Washland
 Title: _____
 Title: _____

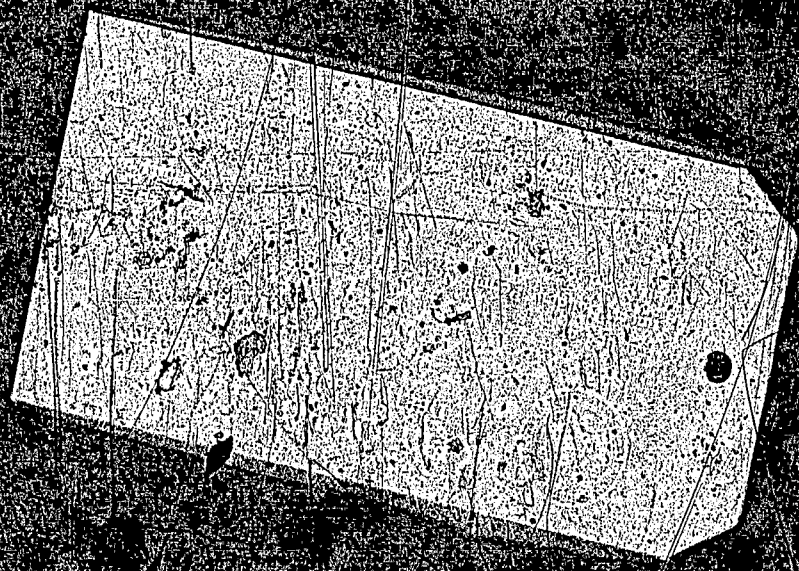

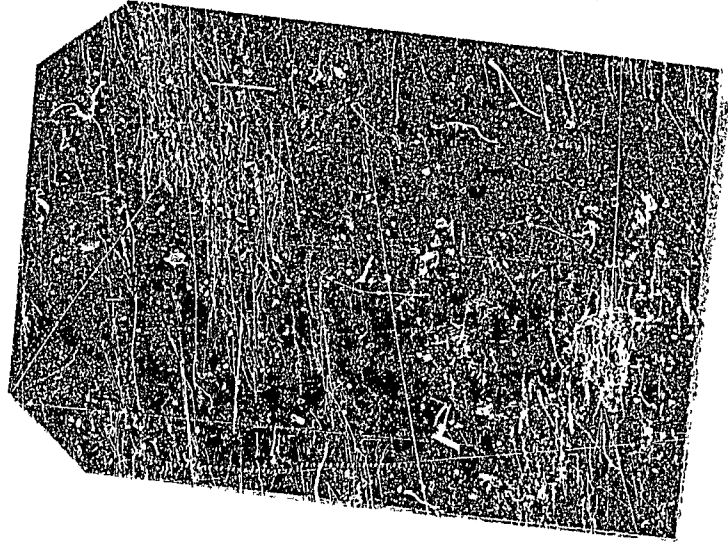

P. 33/1458-I

1-5-40-3

December 22, 1939

Maine Hardware & Plumbing Supply Co.,
518 Congress Street,
Portland, Maine

Gentlemen:

I am told that your company is the heating contractor in the new dwelling house being completed by Leslie G. Warren at 1-11 Arlington Street. We have issued a permit to cover the installation of the oil burner but none has been applied for to cover the installation of the heating system itself as required by law, although the heating system is all installed.

Perhaps you are unaware of this requirement, but if your company is the heating contractor, it will be necessary for you to make application for this belated permit, giving all the particulars in the same manner as though the system were not already installed. Such a permit for a heating appliance may only be issued to the actual installer. Even though you employed some heating man to install this system, you furnishing the material and equipment, I think it is your duty to apply for and secure the permit, the heating man that you employed can make the application signing it as your agent.

If then you are the heating contractor there, please have this application filed completely and the fee paid at this office at least by January 3, 1940. If you have had nothing to do with this job in the way of installing it, and know who did, will you be kind enough to advise this department so that we may take the matter up with the proper party.

Very truly yours,

W McD/H

Inspector of Buildings

CC: Leslie G. Warren
62 Coyle Street

Dear Mr. Warren:

Please note the above. Our inspector found several holes around steam riser pipes and kitchen sink drain and stack where they pass through the first floor. Fire stops are required around these pipes to make the openings tight. We shall have to hold you, as owner, responsible for fixing this situation. The owner is finally responsible anyway, and of course particularly so in this case because your contractor who applied for the building permit as your agent is no longer living. Please have these matters fully taken care of, so that when everything is in order we may be in position to issue the legal certificate of occupancy required by State Law as soon as you may desire to occupy the building.

Warren McDonald



(A) GENERAL RESIDENCE ZONE
APPLICATION FOR PERMIT

Class of Building or Type of Structure Third Class

ISSUED
1939

To the INSPECTOR OF BUILDINGS, PORTLAND, ME. Portland, Maine, September 7 1939

The undersigned hereby applies for a permit to erect ~~also install~~ the following building structure equipment in accordance with the Laws of the State of Maine, the Building Code of the City of Portland, plans and specifications, if any, submitted herewith and the following specifications:

Location 1-11 Arlington Street
 Owner's or Lessee's name and address car. Woodford Street Leslie G. Warren, 62 Coyle St. Within Fire Limits? no Dist. No. _____
 Contractor's name and address P. A. Nashland, 277 Mussey St., So. Port. Telephone 7-1913
 Architect _____ Telephone _____
 Proposed use of building 1 family dwelling Plans filed yes No. of sheets 1
 Other buildings on same lot garage No. families 1
 Estimated cost \$ 5000. Fee \$ 1.25
 Description of Present Building to be Altered
 Material _____ No. stories _____ Heat _____ Style of roof _____ Roofing \$ 1.50
 Last use _____ No. families _____

General Description of New Work
To construct 2 story frame dwelling 28' x 32'

It is understood that this permit does not include installation of heating apparatus which is to be taken out separately by and in the name of the heating contractor.

yes Details of New Work yes

Size, front 32' depth 28' No. stories 2 Height average grade to top of plate 19'
 To be erected on solid or filled land? solid Height average grade to highest point of roof 29'
 Material of foundation concrete earth or rock? earth
 Material of underpinning concrete to sill Thickness, top 16" bottom 12" cellar yes
 Kind of Roof pitch Height sill at least 8" above grade
 No. of chimneys 1 Rise per foot 8" Roof covering asphalt roofing Class C Und. Lab.
 Kind of heat steam Material of chimneys brick of lining tile
 Framing Lumber—Kind hemlock Type of fuel oil Is gas fitting involved? yes
 Corner posts 4x6 Sills 4x8 Dressed or full size? dressed
 Material columns under girders iron posts Girt or ledger board? girt Size 2-2x4
 Studs (outside walls and carrying partitions) 2x4-16" O. C. Girders 6x8 or larger. Bridging in every floor and flat roof
 span over 8 feet. Sills and corner posts all one piece in cross section. unfin. stairs
 Joists and rafters: 1st floor 2x10, 2nd 2x10, 3rd 2x6, roof 2x6
 On centers: 1st floor 16", 2nd 16", 3rd 16", roof 24"
 Maximum span: 1st floor 19', 2nd 19', 3rd 19', roof _____
 If one stor. building with masonry walls, thickness of walls? _____ height? _____

If a Garage

No. cars now accommodated on same lot _____, to be accommodated _____
 Total number commercial cars to be accommodated _____
 Will automobile repairing be done other than minor repairs to cars habitually stored in the proposed building? _____

Miscellaneous

Will above work require removal or disturbing of any shade tree on a public street? no
 Will there be in charge of the above work a person competent to see that the State and City requirements pertaining thereto are observed? yes
 Signature of owner PA Nashland
 Leslie G. Warren

SECTION COPY



APPLICATION FOR PERMIT
DEPARTMENT OF BUILDING INSPECTIONS SERVICES
ELECTRICAL INSTALLATIONS

Date Oct. 16, 1984
 Receipt and Permit number C 05445

To the CHIEF ELECTRICAL INSPECTOR, Portland, Maine:

The undersigned hereby applies for a permit to make electrical installations in accordance with the laws of Maine, the Portland Electrical Ordinance, the National Electrical Code and the following specifications:

LOCATION OF WORK: Corner of Forest Ave. & Arlington St.

OWNER'S NAME: Pat Apt ADDRESS: _____

OUTLETS: Receptacles _____ Switches _____ Plugmold _____ ft. TOTAL _____

FIXTURES: (number of) Incandescent _____ Fluorescent _____ (not strip) TOTAL _____

Strip fluorescent _____ ft. _____

SERVICES: Overhead Underground _____ Temporary _____ TOTAL amperes 100 3.00

METERS: (number of) _____ .50

MOTORS: (number of) Fractional _____ 1 HP or over _____

RESIDENTIAL HEATING: Oil or Gas (number of units) _____ Electric (number of rooms) _____

COMMERCIAL OR INDUSTRIAL HEATING: Oil or Gas (by a main boiler) _____ Oil or Gas (by separate units) _____ Electric Under 20 kws _____ Over 20 kws _____

APPLIANCES: (number of) Ranges _____ Water Heaters _____ Cook Tops _____ Disposals _____ Wall Ovens _____ Dishwashers _____ Dryers _____ Compactors _____ Fans _____ Others (denote) _____

TOTAL _____

MISCELLANEOUS: (number of) Branch Panels _____ Transformers _____ Air Conditioners Central Unit _____ Separate Units (windows) _____ Signs 20 sq. ft. and under _____ Over 20 sq. ft. _____ Swimming Pools Above Ground _____ In Ground _____ Fire/Burglar Alarms Residential _____ Commercial _____ Heavy Duty Outlets, 220 Volt (such as welders) 30 amps and under _____ over 30 amps _____ Circus, Fairs, etc. _____ Alterations to wires _____ Repairs after fire _____ Emergency Lights, battery _____ Emergency Generators _____

INSTALLATION FEE DUE: _____
 FOR ADDITIONAL WORK NOT ON ORIGINAL PERMIT DOUBLE FEE DUE: _____
 FOR REMOVAL OF A "STOP ORDER" (304-16.b)
 TOTAL AMOUNT DUE: 3.50
 min 5.00

INSPECTION: Will be ready on _____, 19____; or Will Call

CONTRACTOR'S NAME: Ronald Laughton

ADDRESS: 22 Woodside Drive, Scarborough

TEL.: _____

MASTER LICENSE NO.: 3030 SIGNATURE OF CONTRACTOR: _____

LIMITED LICENSE NO.: _____

INSPECTOR'S COPY — WHITE
 OFFICE COPY — CANARY
 CONTRACTOR'S COPY — GREEN

