

Arlington Street

ARLINGTON PLACE

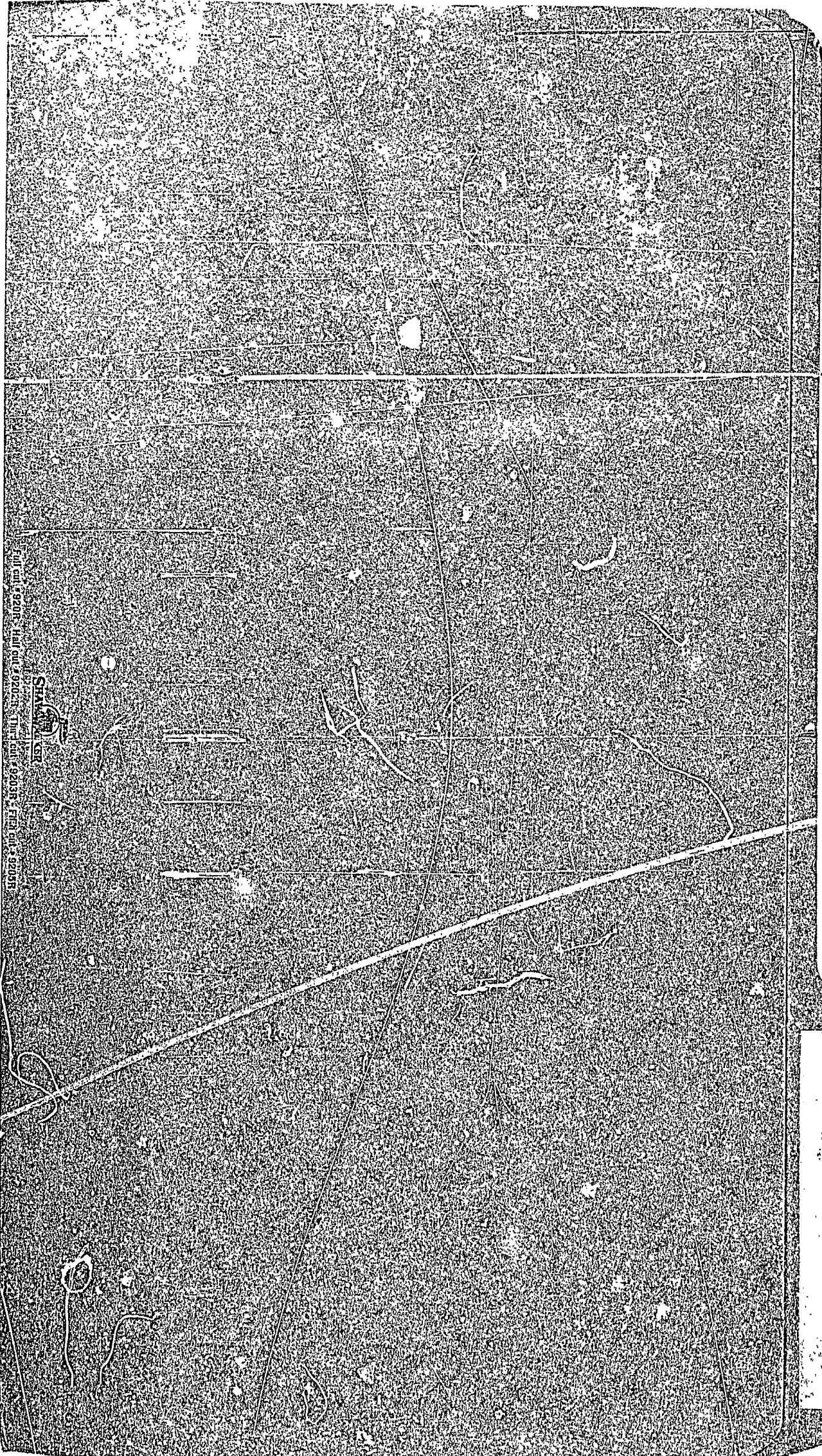

Full cut 9201 - Half cut 9202 - One cut 9203 - Five cut 9204
SHAW-WALKER

35-2 ARLINGTON PLACE



APPLICATION FOR PERMIT
 DEPARTMENT OF BUILDING INSPECTIONS SERVICES
 ELECTRICAL INSTALLATIONS

Date April 13, 1977
 Receipt and Permit number A09869

To the CHIEF ELECTRICAL INSPECTOR, Portland, Maine:
 The undersigned hereby applies for a permit to make electrical installations in accordance with the laws of Maine, the Portland Electrical Ordinance, the National Electrical Code and the following specifications:

LOCATION OF WORK: 3-5 Arlington Place
 OWNER'S NAME: Michael Fury ADDRESS: same

OUTLETS: (number of)
 Lights _____
 Receptacles _____
 Switches _____
 Plugmold _____ (number of feet)
 TOTAL _____ FEES _____

FIXTURES: (number of)
 Incandescent _____
 Fluorescent _____ (Do not include strip fluorescent)
 TOTAL _____
 Strip Fluorescent, in feet _____

SERVICES:
 Permanent, total amperes 200 3.00
 Temporary _____

METERS: (number of) 2 1.00

MOTORS: (number of)
 Fractional _____
 1 HP or over _____

RESIDENTIAL HEATING:
 Oil or Gas (number of units) _____
 Electric (number of rooms) _____

COMMERCIAL OR INDUSTRIAL HEATING:
 Oil or Gas (by a main boiler) _____
 Oil or Gas (by separate units) _____
 Electric (total number of kws) _____

APPLIANCES: (number of)
 Ranges _____ Water Heaters _____
 Cook Tops _____ Disposals _____
 Wall Ovens _____ Dishwashers _____
 Dryers _____ Compactors _____
 Fans _____ Others (denote) _____
 TOTAL _____

MISCELLANEOUS: (number of)
 Branch Panels _____
 Transformers _____
 Air Conditioners _____
 Signs _____
 Fire/Burglar Alarms _____
 Circus, Fairs, etc. _____
 Alterations to wires _____
 Repairs after fire _____
 Heavy Duty, 220v outlets _____
 Emergency Lights, battery _____
 Emergency Generators _____

INSTALLATION FEE DUE: _____
 FOR ADDITIONAL WORK NOT ON ORIGINAL PERMIT DOUBLE FEE DUE: _____
 FOR REMOVAL OF A "STOP ORDER" (304-16.b) _____
 FOR PERFORMING WORK WITHOUT A PERMIT (304-9) _____
 TOTAL AMOUNT DUE: 4.00

INSPECTION: April 14
 Will be ready on 4:30, 1977; or Will Call _____

CONTRACTOR'S NAME: Thomas E. Maiorano - Maiorano Electric
 ADDRESS: 89 Murray St.
 TEL.: 774-3572

MASTER LICENSE NO.: 3272 SIGNATURE OF CONTRACTOR: Thomas E. Maiorano
 LIMITED LICENSE NO.: 3272

INSPECTOR'S COPY



FILL IN AND SIGN WITH INK

APPLICATION FOR PERMIT FOR HEATING, COOKING OR POWER EQUIPMENT

Portland, Maine, Jan. 21, 1948

PERMIT ISSUED 00050 JAN 23 CITY of PORTLAND

To the INSPECTOR OF BUILDINGS, PORTLAND, MAINE

The undersigned hereby applies for a permit to install the following heating, cooking or power equipment in accordance with the Laws of Maine, the Building Code of the City of Portland, and the following specifications:

Location 5 Arlington Place Use of Building Dwelling No. Stories 1 Building Existing
Name and address of owner of appliance Mr. Frank Gagliarde, 5 Arlington Place
Installer's name and address Pallotta Oil Co., 112 Exchange St. Telephone 4-2671

General Description of Work

To install oil burner in replacement steam boiler.

IF HEATER, OR POWER BOILER

Location of appliance or source of heat basement Type of floor beneath appliance concrete
Kind of fuel oil
Minimum distance to wood or combustible material, from top of appliance or casing top of furnace 8 1/2'
From top of smoke pipe 18" From front of appliance over 4' From sides or back of appliance 6'
Size of chimney flue 8" x 12" Other connections to same flue none
If gas fired, how vented? none Rated maximum demand per hour

IF OIL BURNER

Name and type of burner Fluid Heat Labelled by underwriter's laboratories? Yes
Will operator be always in attendance? no Does oil supply line feed from top or bottom of tank? bottom
Type of floor beneath burner concrete
Location of oil storage basement Number and capacity of tanks 1 275-gal.
If two 275-gallon tanks, will three-way valve be provided?
Will all tanks be more than five feet from any flame? yes How many tanks fire proofed? 1
Total capacity of any existing storage tanks for furnace burners none

IF COOKING APPLIANCE

Location of appliance Kind of fuel Type of floor beneath appliance
If wood, how protected?
Minimum distance to wood or combustible material from top of appliance
From front of appliance From sides and back From top of smoke pipe
Size of chimney flue Other connections to same flue
Is hood to be provided? If so, how vented?
If gas fired, how vented? Rated maximum demand per hour

MISCELLANEOUS EQUIPMENT OR SPECIAL INFORMATION

[Empty lines for miscellaneous information]

Amount of fee enclosed? \$1.00 (\$1.00 for one heater, etc., 50 cents additional for each additional heater, etc., in same building at same time.)

APPROVED: [Signature]

Will there be in charge of the above work a person competent to see that the State and City requirements pertaining thereto are observed? yes

Pallotta Oil Company Signature of Installer BY: Joseph Pallotta



Location, ownership and detail must be correct, complete and legible. Separate applications are required for each building. Get All the Financing Work Done Before You Start. Know the requirements of the law, whether you are a contractor or owner.

READ!
APPLICATION FOR PERMIT TO BUILD
FOR A PRIVATE GARAGE
TO THE EXPENSIVE!

Portland, Me., June 4, 1925

INSPECTOR OF BUILDINGS

The undersigned hereby applies for a permit to build, according to the following Specifications:-

Location 5 Arlington Place Fire Districts no Ward 8

Name of owner is? W A Buffum Address 5 Arlington Place

Name of mechanic is? owner Address _____

Proposes occupancy of building (purpose)? Private garage for one cars only, and no space to be let.

All parts of garage will be at least two feet from all lot lines.

Garage will be at least 20 feet from all windows of adjoining property.

A fire extinguisher to be kept in garage.

Size of building, No. of feet front? 8ft No. of feet rear? 8ft No. of feet deep? 15ft

No. of stories? 1

No. of feet in height from the mean grade of street to the highest part of the roof? 12ft

Floor to be? earth

Will the roof be flat, pitch, mansard, or hip? pitch Material of roofing? asphalt

Will there be a chimney? _____ Will the flues be lined? _____ No stoves to be used.

Will the building conform to the requirements of the law? yes

Will the building be as good in appearance as other surrounding buildings? yes

Have you or any person acting for you previously applied for a permit to build a private garage? no

If so, state the particulars _____

Estimated Cost,

\$ 50.

Signatures of owner or authorized representative,

Address,

W A Buffum
 June 4, 1925

I



FILL IN AND SIGN WITH INK

APPLICATION FOR PERMIT FOR HEATING, COOKING OR POWER EQUIPMENT

Portland, Maine, October 14, 1947

RECORDED 02788 OCT 16 1947

To the INSPECTOR OF BUILDINGS, PORTLAND, MAINE

The undersigned hereby applies for a permit to install the following heating, cooking or power equipment in accordance with the Laws of Maine, the Building Code of the City of Portland, and the following specifications:

Location 5 Arlington Place Use of Building Dwelling No. Stories 2 New Building Existing X
Name and address of owner of appliance Frank Gagliaide, 5 Arlington Place
Installer's name and address Eastern Oil & Equip. Co., 27 Portland St Telephone 3-6495

General Description of Work

To install Oil burning equipment in connection with existing steam heat.

IF HEATER, OR POWER BOILER

Location of appliance or source of heat Type of floor beneath appliance
If wood, how protected? Kind of fuel
Minimum distance to wood or combustible material, from top of appliance or casing top of furnace
From top of smoke pipe From front of appliance From sides or back of appliance
Size of chimney flue Other connections to same flue
If gas fired, how vented? Rated maximum demand per hour

IF OIL BURNER

Name and type of burner Eastern Oil Labelled by underwriter's laboratories? Yes
Will operator be always in attendance? Does oil supply line feed from top or bottom of tank? Bottom
Type of floor beneath burner Cement
Location of oil storage Basement Number and capacity of tanks 1-275
If two 275-gallon tanks, will three-way valve be provided?
Will all tanks be more than five feet from any flame? Yes How many tanks fire proofed?
Total capacity of any existing storage tanks None

IF COOKING APPLIANCE

Location of appliance Kind of fuel Type of floor beneath appliance
If wood, how protected?
Minimum distance to wood or combustible material from top of appliance
From front of appliance From sides and back From top of smoke pipe
Size of chimney flue Other connections to same flue
Is hood to be provided? If so, how vented?
If gas fired, how vented? Rated maximum demand per hour

MISCELLANEOUS EQUIPMENT OR SPECIAL INFORMATION

Amount of fee enclosed? .50 (\$1.00 for one heater, etc., 50 cents additional for each additional heater, etc., in same building at same time.)

APPROVED:

Handwritten signature and date: OCT 10 15 47

Will there be in charge of the above work a person competent to see that the State and City requirements pertaining thereto are observed? Yes

INSPECTION COPY

Signature of Installer

Signature of John F. Cipriano, EASTERN OIL & EQUIPMENT COMPANY



City of Portland.

OFFICE HOURS
10 TO 12 M.
4 TO 5 P. M.

OFFICE OF INSPECTOR OF BUILDINGS

To the Inspector of Buildings of the City of Portland: 7-17-13. 191

The undersigned respectfully makes application for a permit to erect enlarge a building on
Arlington Place street, at number to be
Two stories high Forty-five feet long, Twenty-three
feet wide; also an addition to be stories high,
feet long, feet wide, and to be used as a Dwelling

CELLAR WALL—To be constructed of Concrete to be 16 inches wide on bottom and
batter to 12 inches on top.

UNDERPINNING—To be Blocks Height of underpinning from top of cellar wall to bottom of
sill 3 ft. 4 inches to be 8 Del. inches in thickness.

EXTERIOR WALLS—To be constructed of Wood If of Brick, Stone, etc. Total Height of wall
..... ft. inches. Thickness of 1st. 2d. 3d. 4th.
5th. 6th. story walls. If of reinforced concrete state mix and reinforcing system
to be used.

If wood construction, sills to be 4-7 Girders 6-8 Floor Timbers 2-3
Posts 4-6" Girts 4-4" Studs 2-4" to be spaced 16 in. on C.

This building will be used for the purposes of Dwelling (If for apartments,
tenements, or other family uses state number of families accommodated and number on each floor.
If for manufacturing or mercantile purposes state character of business and amount of estimated
weight to be carried by the floor.)

Number of families on floor One

Total number of families One

Manufacturing (state character)

Estimated load on floors per sq. ft. 60 lbs.

Mercantile business (state character and load per sq. ft.)

If building is used for tenement house or family use and more than one family, the following pro-
visions of the Building Laws regarding dividing partitions shall be adhered to (Quote Law re. this).

FIRESTOPS—All bearing and center partitions will have firestops cut in tight on top of each partition cap
and between each set of floor timbers. Where ledger boards are used there shall be firestops cut in
tight against bottom of ledger boards, of same size as wall studs. Also wherever the Inspector of
Buildings may consider necessary.

STAIRWAYS—No. in building Two location Front and Rear to be enclosed
with walls to be lathed with lathing.

ROOF—To be constructed of Wood Rafters to be 2-5 inches to be spaced 18
inches on centers. Roof to be covered with Shingled

Gutters to be made of Cornices to be made of

Bay windows to be made of to be covered with

Dormer windows to be made of to be covered

Chimneys, Smoke flues to be lined with Flue Lining & Bricks provided with a 10-inch outside collar and
an inside collar to go to the inside of the flue.

Estimated Cost of Building \$4200

INSPECTION—The Inspector of Buildings is to be notified when building is ready for lathing and at
least 24 hours before the lathing is begun.

The Building is Owner by the day Address.....

The Architect is Address..... 2518-w

The Owner is Mrs Elizabeth G. Sparrow Address F. W. Sparrow, So. Portland,

No Deviation will be made from the above application without written permission from the Inspector of
Buildings.

The above petition was granted the 17 day of July 191 3

(Applicant to sign here) Elyabette G. Sparrow
by E. G. Sparrow

3-5 ARLINGTON PLACE



P 398 935 630

RECEIPT FOR CERTIFIED MAIL

NO INSURANCE COVERAGE PROVIDED—
NOT FOR INTERNATIONAL MAIL

(See Reverse)

Sent to	
<i>Michael & Sarah Turley</i>	
Street and No.	
<i>411 Forest Ave</i>	
P.O. State and ZIP Code	
<i>Portland, Me</i>	
Postage	\$
Certified Fee	
Special Delivery Fee	
Restricted Delivery Fee	
Return Receipt Showing to whom and Date Delivered	
Return Receipt Showing to whom, Date, and Address of Delivery	
TOTAL Postage and Fees	\$
Postmark or Date	

*63
Columbian Pl. - ME*

PS Form 3800, Feb. 1982

PS Form 3811, July 1993

SENDER: Complete items 1, 2, 3 and 4.
Put your address in the "RETURN TO" space on the reverse side. Failure to do this will prevent this card from being returned to you. The return receipt fee will provide you the name of the person delivered to and the date of delivery. For additional fees the following services are available. Consult postmaster for fees and check box(es) for service(s) requested.

1. Show to whom, date and address of delivery.
2. Restricted Delivery.

3. Article Addressed to:
*Michael Jurey
611 Forest Ave.
Portland, Me 04101*

4. Type of Service: Article Number
 Registered Insured *935-630*
 Certified COD
 Express Mail

Always obtain signature of addressee or agent and DATE DELIVERED.

5. Signature - Addressee
X

6. Signature - Agent
X [Signature]

7. Date of Delivery
4-9-85 C-24

8. Addressee's Address (ONLY if requested and fee paid)

DOMESTIC RETURN RECEIPT

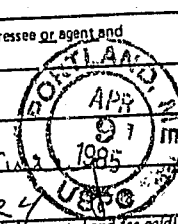



CITY OF PORTLAND

DEPARTMENT OF PLANNING & URBAN DEVELOPMENT
INSPECTION SERVICES DIVISION

April 5, 1985

Michael & Sarah Furey
611 Forest Ave.
Portland, Me 04101

-Re: 3 Arlington Place

Dear Mr. & Mrs. Furey:

We recently received a complaint and an inspection was made by Code Enforcement Officer Arthur Rowe of the property owned by you at 3 Arlington Place Portland, Maine. As a result of the inspection, you are hereby ordered to correct the following substandard housing conditions:

- | | |
|--|-------|
| 1. PANTRY - damaged ceiling | |
| 2. BATHROOM - broken glass/ missing sash cords | 108-2 |
| 3. BEDROOM - broken glass | 108-2 |
| 4. LIVING ROOM - broken glass | 108-3 |
| 5. LIVING ROOM - missing parting bead | 108-3 |
| 6. THIRD FLOOR BEDROOM - broken glass | 108-3 |
| 7. BACK HALL - no hand rails | 108-3 |
| 8. CELLAR STAIRS - no hand rails | 108-3 |
| 9. FURNACE - no thermal shut off switch | 108-4 |
| 10. FURNACE - leaking oil line | 114-2 |
| 11. KITCHEN - GAS SPACE HEATER - loose vent pipe | 114-2 |
| 12. EXTERIOR FRONT STEPS - damaged | 114-2 |
| | 108-4 |

The above mentioned conditions are in violation of Article V of the Municipal Code of the City of Portland, Maine, and must be corrected on or before May 5, 1985.

Failure to comply with this order may result in a complaint being filed for prosecution in District Court.

Sincerely yours,
Joseph E. Gray, Jr. Director of
Planning & Urban Development.

By _____
P. Samuel Hoffses
Chief of Inspection Services

Arthur Rowe
Code Enforcement Officer - Arthur Rowe (3)