

193-197 COYLE STREET



Full size # 920R - Half cut # 9202R - Third cut # 9203R - Fifth cut # 9205R

# CITY OF PORTLAND, MAINE Application for Permit to Install Wires

Permit No. 1306  
Issued

Portland, Maine

19

To the City Electrician, Portland, Maine:

The undersigned hereby applies for a permit to install wires for the purpose of conducting electric current, in accordance with the laws of Maine, the Electrical Ordinance of the City of Portland, and the following specifications:

(This form must be completely filled out — Minimum Fee, \$1.00)

Owner's Name and Address Robert M. L. L. L. Tel. \_\_\_\_\_  
Contractor's Name and Address Thomas E. L. L. L. Tel. 7743572  
Location 147 Coyle St Use of Building dwelling  
Number of Families 2 Apartments \_\_\_\_\_ Stores 2 Number of Stories 2  
Description of Wiring: New Work \_\_\_\_\_ Additions \_\_\_\_\_ Alterations \_\_\_\_\_

Pipe Cable Metal Molding BX Cable Plug Molding (No. of feet)  
No. Light Outlets \_\_\_\_\_ Plugs \_\_\_\_\_ Light Circuits \_\_\_\_\_ Plug Circuits \_\_\_\_\_  
FIXTURES: No. \_\_\_\_\_ Fluor. or Strip Lighting (No. feet) \_\_\_\_\_  
SERVICE: Pipe Cable \_\_\_\_\_ Underground \_\_\_\_\_ No. of Wires \_\_\_\_\_ Size \_\_\_\_\_  
METERS: Relocated \_\_\_\_\_ Added one Total No. Meters Three  
MOTORS: Number \_\_\_\_\_ Phase \_\_\_\_\_ H. P. \_\_\_\_\_ Amps \_\_\_\_\_ Volts \_\_\_\_\_ Starter \_\_\_\_\_  
HEATING UNITS: Domestic (Oil) \_\_\_\_\_ No. Motors \_\_\_\_\_ Phase \_\_\_\_\_ H.P. \_\_\_\_\_  
Commercial (Oil) \_\_\_\_\_ No. Motors \_\_\_\_\_ Phase \_\_\_\_\_ H.P. \_\_\_\_\_  
Electric Heat (No. of Rooms) \_\_\_\_\_  
APPLIANCES: No. Range \_\_\_\_\_ Watts \_\_\_\_\_ Brand Feeds (Size and No.) \_\_\_\_\_  
Elec. Heaters \_\_\_\_\_ Watts \_\_\_\_\_  
Miscellaneous \_\_\_\_\_ Watts \_\_\_\_\_ Extra Cabinets or Panels \_\_\_\_\_  
Transformers \_\_\_\_\_ Air Conditioners (No. Units) \_\_\_\_\_ Signs (No. Units) \_\_\_\_\_  
Will commence \_\_\_\_\_ 19 \_\_\_\_\_ Ready to cover in \_\_\_\_\_ 19 \_\_\_\_\_ Inspection \_\_\_\_\_ 19  
Amount of Fee \$ 1.00

Signed Thomas E. L. L. L.

DO NOT WRITE BELOW THIS LINE

SERVICE METER GROUND  
VISITS: 1 2 3 4 5 6  
7 8 9 10 11 12

REMARKS:

See 1111  
CP 1111  
7-1-14

INSPECTED BY Frank R. L. L. L.  
(OVER)

# CITY OF PORTLAND, MAINE

## Application for Permit to Install Wires

Permit No. 55472  
 Issued 11/9/71  
 Portland, Maine 7:44 9 , 1971

To the City Electrician, Portland, Maine.

The undersigned hereby applies for a permit to install wires for the purpose of conducting electric current, in accordance with the laws of Maine, the Electrical Ordinance of the City of Portland, and the following specifications:

(This form must be completely filled out — Minimum Fee, \$1.00)

Owner's Name and Address *W. H. L. Co. 141 Congress St. Tel. 3128*  
 Contractor's Name and Address *W. H. L. Co. 141 Congress St. Tel. 3128*

Location *W. H. L. Co.* Use of Building  
 Number of Families Apartments Stores Number of Stories  
 Description of Wiring: New Work Additions Alterations

Pipe Cable Metal Molding BX Cable Plug Molding (No. of feet)  
 No. Light Outlets Plugs Light Circuits Plug Circuits  
 FIXTURES: No. Light Switches Fluor. or Strip Lighting (No. feet)  
 SERVICE: Pipe Cable Underground No. of Wires Size  
 METERS: Relocated Added Total No. Meters  
 MOTORS: Number Phase H. P. Amps Volts Starter  
 HEATING UNITS: Domestic (Oil) No. Motor Phase H.P.  
 Commercial (Oil) No. Motors Phase H.P.  
 Electric Heat (No. of Rooms)

APPLIANCES: No. Ranges Watts Brand Feeds (Size and No.)  
 Elec. Heaters Watts  
 Miscellaneous Watts Extra Cabinets or Panels

Transformers Air Conditioners (No. Units) Signs (No. Units)  
 Will commence 11/9 1971 Ready to cover in 19 Inspection 11/10 1971  
 Amount of Fee \$ 1.00

Signed *W. H. L. Co.*

DO NOT WRITE BELOW THIS LINE

SERVICE ☒ METER GROUND ☒  
 VISITS: 1 3 4 5 6  
 7 8 9 10 11 12

REMARKS:

INSPECTED BY *W. H. L. Co.* (OVER)

LOCATION *Coyle ST 197*  
 INSPECTION DATE *11/16/71*  
 WORK COMPLETED *11/16/71*  
 TOTAL NO. INSPECTIONS *1*  
 REMARKS:

FEEs FOR WIRING PERMITS EFFECTIVE JULY 31, 1965

WIRING

1 to 30 Outlets	(including switches)	\$ 2.00
31 to 60 Outlets	(including switches)	3.00
Over 60 Outlets, each Outlet	(including switches)	.05
(Each twelve feet or fraction thereof of fluorescent lighting or any type of plug molding will be classed as one outlet).		

SERVICES

Single Phase	2.00
Three Phase	4.00

MOTORS

Not exceeding 50 H.P.	3.00
Over 50 H.P.	4.00

HEATING UNITS

Domestic (Oil)	2.00
Commercial (Oil)	4.00
Electric Heat (Each Room)	.75

APPLIANCES

Ranges, Cooking Tops, Ovens, Water Heaters, Disposals, Dishwashers, etc. — Each Unit	1.50
--	------

TEMPORARY WORK (Limited to 6 months from date of permit)

Service, Single Phase	1.00
Service, Three Phase	2.00
Wiring, 1-50 Outlets	1.00

Wiring, each additional outlet over 50

.05



$$\begin{array}{r} 69 \overline{) 387} \\ \underline{387} \\ 0 \end{array}$$

197 Cash

June 24th

5/12/69

5/16/69  
WALTER H. WALLACE

## NOTES

10	File	
11	Van Paper	
12	Kind of meat	
13	Number of my & supply	
14	Name of child	
15	Sales Order	
16	Map Leaf Order	
17	Inventory Control	
18	Phone Number / Prob. Class	
19	Person in Supply Line	
20	Inventory of Tools	
21	Kind of	
22	Kind of	
23	Kind of	
24	Kind of	
25	Kind of	
26	Kind of	

[illegible]

**PERMIT TO INSTALL PLUMBING**

PERMIT NUMBER **223**

Date Issued **5/7/69**

Portland Plumbing Inspector  
By **ERNOLD R. GOODWIN**

App. First Insp.  
Date **5/15/69**

By **WALTER L. WALLACE**  
Date **5/15/69**

3y **WALTER L. WALLACE**  
Date **5/15/69**

☐ Commercial  
☐ Residential  
☐ Single  
☐ Multi Family  
☐ New Construction  
☐ Remodeling

Address **197 Coyle Street**  
Installation **Apt. House**  
Owner's Bldg **Samuel Acote**  
Owner's Address **197 Coyle Street**  
Plumber **John A. Jonsson**

NO	DESCRIPTION	NO	PRICE
1	SINKS	1	2.00
1	LAVATORIES	1	2.00
1	TUBS	1	2.00
1	BATH TUBS	1	2.00
	SHOWERS		
	DRAINS FLOOR SURFACE		
	HOT WATER TANKS		
1	TANKLESS WATER HEATERS	1	2.00
	GARBAGE DISPOSALS		
	SEPTIC TANKS		
	HOUSE SEWERS		
	ROOF LEADERS		
	AUTOMATIC WASHERS		
	DISHWASHERS		
1	OTHER	1	2.00
1	LAUNDRY TRAY		
TOTAL		5	10.00

Building and Inspection Services Dept., Plumbing Inspection

# CITY OF PORTLAND, MAINE

## Application for Permit to Install Wires

Permit No. 57803  
Issued 5-12-69

Portland, Maine May 7, 1969

To the City Electrician, Portland, Maine:

The undersigned hereby applies for a permit to install wires for the purpose of conducting electric current, in accordance with the laws of Maine, the Electrical Ordinance of the City of Portland, and the following specifications:

(This form must be completely filled out — Minimum Fee, \$1.00)

Owner's Name and Address Sam Aceto, 7 Coyle St. Tel.  
Contractor's Name and Address Randall & Mc Allister, 34 Comm. St. Tel.  
Location 197 Coyle Street Use of Building - family  
Number of Families 2 Apartments Stores Number of Stories 2-1/2  
Description of Wiring: New Work ☒ Additions Alterations  
Install New Heating System 2nd floor; forced hot water  
Pipe Cable Metal Molding BX Cable Plug Molding (No. of feet)  
No. Light Outlets Plugs Light Circuits Plug Circuits  
FIXTURES: No. Light Switches Fluor. or Strip Lighting (No. feet)  
SERVICE: Pipe Cable Underground No. of Wires Size  
METERS: Relocated Added Total No. Meters  
MOTORS: Number Phase H. P. Amps Volts Starter  
HEATING UNITS: Domestic (Oil) 1 No. Motors 2 Phase 1 H.P. 1/8 & 1/10  
Commercial (Oil) No. Motors Phase H.P.  
Electric Heat (No. of Rooms)  
APPLIANCES: No. Ranges Watts Brand Feeds (Size and No.)  
Elec. Heaters Watts  
Miscellaneous Watts Extra Cabinets or Panels  
Transformers Air Conditioners (No. Units) Signs (No. Units)  
Will commence May 7 19 69 Ready to cover in 19 Inspection May 10 19 69  
Amount of Fee \$ 2.00

Signed Randall & Mc Allister

DO NOT WRITE BELOW THIS LINE

SERVICE	METER			GROUND		
VISITS: 1	2	3	4	5	6	
7	8	9	10	11	12	
REMARKS.						

INSPECTED BY *[Signature]*  
(OVER)



LOCATION *Ceple ST 1900*  
 INSPECTION DATE *8/12/64*  
 WORK COMPLETED *8/12/64*  
 TOTAL NO INSPECTIONS *1*  
 REMARKS:

FEE FOR WIRING PERMITS EFFECTIVE JULY 31, 1963

WIRING

1 to 30 Outlets	(including switches)	\$ 2.00
31 to 60 Outlets	(including switches)	3.00
Over 60 Outlets, each Outlet	(including switches)	.05

(Each twelve feet or fraction thereof of fluorescent lighting or any type of plug molding will be classed as one outlet).

SERVICES

Single Phase	2.00
Three Phase	4.00

MOTORS

Not exceeding 50 H.P.	3.00
Over 50 H.P.	4.00

HEATING UNITS

Domestic (Oil)	2.00
Commercial (Oil)	4.00
Electric Heat (Each unit)	.75

APPLIANCES

Ranges, Cooking Tops, Ovens, Water Heaters, Disposals, Dishwashers, etc. — Each Unit

TEMPORARY WORK (limited to 6 months from date of permit)	1.50
--	------

# CITY OF PORTLAND, MAINE

## Application for Permit to Install Wires

Permit No.

Issued

Portland, Maine

June 9, 1965

To the City Electrician, Portland, Maine:

The undersigned hereby applies for a permit to install wires for the purpose of conducting electric current, in accordance with the laws of Maine, the Electrical Ordinance of the City of Portland, and the following specifications:

(This form must be completely filled out - Minimum Fee, \$1.00)

Owner's Name and Address *Frank Anderson 197 Coyle St*

Contractor's Name and Address *Libby Elec 29 Alameda St SE*

Location *197 Coyle St.* Use of Building

Number of Families Apartments Stores Number of Stories

Description of Wiring: New Work Additions Alterations

Pipe Cable Metal Molding BX Cable Plug Molding (No. of feet)

No. Light Outlets Plugs Light Circuits Plug Circuits

FIXTURES: No. Light Switches Fluor. or Strip Lighting (No. feet)

SERVICE: Pipe Cable Underground No. of Wires *3* size *2*

METERS: Relocated Added Total No. Meters *2*

MOTORS: Number Phase H. P. Amps Volts Starter

HEATING UNITS: Domestic (Oil) No Motors Phase H.P.

Commercial (Oil) No Motors Phase H.P.

Electric Heat (No. of Rooms)

APPLIANCES: No. Ranges Watts Brand Feeds (Size and No.)

Elec. Heaters Watts

Miscellaneous Watts Extra Cabinets or Panels

Transformers Air Conditioners (No. Units) Signs (No. Units)

Will commence 19 Ready to cover in *Will cover* Inspection *10*

Amount of Fee \$

Signed *Richard Libby*

DO NOT WRITE BELOW THIS LINE

SERVICE VISITS: 1 2 3 4 5 6  
7 8 9 10 11 12

REMARKS:

INSPECTED BY *W. J. [Signature]*

(OVER)

LOCATION *Copley St. 197*  
 INSPECTION DATE *6/11/65*  
 WORK COMPLETED *6/11/65*  
 TOTAL NO. INSPECTIONS *1*  
 REMARKS:

FEE S FOR WIRING PERMITS EFFECTIVE JULY 31, 1963

WIRING		\$ 2.00
1 - dets	(including switches)	3.00
31 outlets	(including switches)	.05
Over 31 outlets, each Outlet	(including switches)	
Each twelve feet or fraction thereof of fluorescent lighting or		
any type of plug molding will be classed as one outlet.		
SERVICE		2.00
Single Phase		4.00
Three Phase		
MOTORS		3.00
Not exceeding 50 H.P.		4.00
Over 50 H.P.		
HEATING UNITS		2.00
Domestic (Oil)		4.00
Commercial (Oil)		.75
Electric Heat (Each Room)		
APPLIANCES		1.50
Refrigerators, Cooking Tops, Ovens, Water Heaters, Dish-		
washers, etc. — Each Unit		
TEMPORARY WORK (limited to 6 months from date of permit)		1.00
Service, Single Phase		2.00
Service, Three Phase		1.00
Wiring, 150 Outlets		.02
Wiring, each additional outlet over 50		10.00
Circuses, Carnivals, Fairs, etc.		
MISCELLANEOUS		1.50
Distribution Cabinet or Panel, per unit		2.00
		2.00



FILL IN AND SIGN WITH INK

APPLICATION FOR PERMIT FOR  
HEATING, COOKING OR POWER EQUIPMENT

Portland, Maine, June 2, 1965

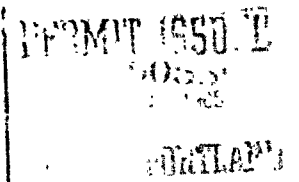

To the INSPECTOR OF BUILDINGS, PORTLAND, ME.

The undersigned hereby applies for a permit to install the following heating, cooking or power equipment in accordance with the Laws of Maine, the Building Code of the City of Portland, and the following specifications:

Location 197 Doyle St. Use of Building Dwelling No. Stories 2 1/2 Building Existing "X"  
Name and address of owner of appliance Frank W. Anderson, 197 Doyle St.  
Installer's name and address Gould-Farmer Co. of Maine Inc. 70 Free St. Telephone

General Description of Work

To install Oil-fired domestic hot water heater.

IF HEATER, OR POWER BOILER

Location of appliance Basement Any burnable material in floor surface or beneath? none  
If so, how protected? Kind of fuel? oil  
Minimum distance to burnable material, from top of appliance or casing top of furnace 12" with 1/2" asbestos shield  
From top of smoke pipe 12" 21" From front of appliance over 4' From sides or back of appliance over 3'  
Size of chimney flue 8x8 Other connections to same flue range-2nd fl.  
If gas fired, how vented? Rated maximum demand per hour  
Will sufficient fresh air be supplied to the appliance to insure proper and safe combustion? yes

IF OIL BURNER

Name and type of burner Sid-Harvey-gust type Labelled by underwriters' laboratories? yes  
Will operator be always in attendance? Does oil supply line feed from top or bottom of tank? bottom  
Type of floor beneath burner concrete Size of vent pipe 1 1/2"  
Location of oil storage existing Number and capacity of tanks 275 gal. existing  
Low water shut off Make No.  
Will all tanks be more than five feet from any flame? yes How many tanks enclosed?  
Total capacity of any existing storage tanks for furnace burners

IF COOKING APPLIANCE

Location of appliance Any burnable material in floor surface or beneath?  
If so, how protected? Height of Legs, if any  
Skirting at bottom of appliance? Distance to combustible material from top of appliance?  
From front of appliance From sides and back From top of smokepipe  
Size of chimney flue Other connections to same flue  
Is hood to be provided? If so, how vented? Forced or gravity?  
If gas fired, how vented? Rated maximum demand per hour

MISCELLANEOUS EQUIPMENT OR SPECIAL INFORMATION

Amount of fee enclosed? 2.00 (\$2.00 for one heater, etc., \$1.00 additional for each additional heater, etc., in same building at same time.)

APPROVED:

OK 6-2-65 [Signature]

Will there be in charge of the above work a person competent to see that the State and City requirements pertaining thereto are observed? yes

Gould-Farmer Co. of Maine Inc.

Signature of Installer by:

Donald M. Brown [Signature]

CS 300

INSPECTION COPY

Permit No. 6151 579  
 Location 197 Oakley Street  
 Owner Frank M. Cookman  
 Date of permit 6/2/65  
 Approved \_\_\_\_\_

NOTES

1	Fill Pipe	
2	Vent Pipe	
3	Kind of Heat	
4	Burner R. . . . .	
5	Name of . . . . .	
6	Size	
7	H. . . . .	
8	R. . . . .	
9	F. . . . .	
10	V. . . . .	
11	Kind of . . . . .	
12	Kind of . . . . .	
13	Kind of . . . . .	
14	Kind of . . . . .	
15	Kind of . . . . .	
16	Kind of . . . . .	
17	Kind of . . . . .	
18	Kind of . . . . .	
19	Kind of . . . . .	
20	Kind of . . . . .	
21	Kind of . . . . .	
22	Kind of . . . . .	
23	Kind of . . . . .	
24	Kind of . . . . .	
25	Kind of . . . . .	
26	Kind of . . . . .	
27	Kind of . . . . .	
28	Kind of . . . . .	
29	Kind of . . . . .	
30	Kind of . . . . .	
31	Kind of . . . . .	
32	Kind of . . . . .	
33	Kind of . . . . .	
34	Kind of . . . . .	
35	Kind of . . . . .	
36	Kind of . . . . .	
37	Kind of . . . . .	
38	Kind of . . . . .	
39	Kind of . . . . .	
40	Kind of . . . . .	
41	Kind of . . . . .	
42	Kind of . . . . .	
43	Kind of . . . . .	
44	Kind of . . . . .	
45	Kind of . . . . .	
46	Kind of . . . . .	
47	Kind of . . . . .	
48	Kind of . . . . .	
49	Kind of . . . . .	
50	Kind of . . . . .	
51	Kind of . . . . .	
52	Kind of . . . . .	
53	Kind of . . . . .	
54	Kind of . . . . .	
55	Kind of . . . . .	
56	Kind of . . . . .	
57	Kind of . . . . .	
58	Kind of . . . . .	
59	Kind of . . . . .	
60	Kind of . . . . .	
61	Kind of . . . . .	
62	Kind of . . . . .	
63	Kind of . . . . .	
64	Kind of . . . . .	
65	Kind of . . . . .	
66	Kind of . . . . .	
67	Kind of . . . . .	
68	Kind of . . . . .	
69	Kind of . . . . .	
70	Kind of . . . . .	
71	Kind of . . . . .	
72	Kind of . . . . .	
73	Kind of . . . . .	
74	Kind of . . . . .	
75	Kind of . . . . .	
76	Kind of . . . . .	
77	Kind of . . . . .	
78	Kind of . . . . .	
79	Kind of . . . . .	
80	Kind of . . . . .	
81	Kind of . . . . .	
82	Kind of . . . . .	
83	Kind of . . . . .	
84	Kind of . . . . .	
85	Kind of . . . . .	
86	Kind of . . . . .	
87	Kind of . . . . .	
88	Kind of . . . . .	
89	Kind of . . . . .	
90	Kind of . . . . .	
91	Kind of . . . . .	
92	Kind of . . . . .	
93	Kind of . . . . .	
94	Kind of . . . . .	
95	Kind of . . . . .	
96	Kind of . . . . .	
97	Kind of . . . . .	
98	Kind of . . . . .	
99	Kind of . . . . .	
100	Kind of . . . . .	

8-17-65 Completed

X

CITY OF PORTLAND, MAINE  
Application for Permit to Install Wires

Permit No. 53937  
Issued 6/2, 1965

To the City Electrician, Portland, Maine:

Portland, Maine

The undersigned hereby applies for a permit to install wires for the purpose of conducting electric current, in accordance with the laws of Maine, the Electrical Ordinance of the City of Portland, and the following specifications:

(This form must be completely filled out — Minimum Fee, \$1.00)

Owner's Name and Address FRANK ANDERSON Tel. \_\_\_\_\_  
Contractor's Name and Address \_\_\_\_\_ Tel. \_\_\_\_\_  
Location 197 C. 24th St. Use of Building 2222 C. 24th St.  
Number of Families 2 Apartments 2 Stores \_\_\_\_\_ Number of Stories 2  
Description of Wiring: New Work \_\_\_\_\_ Additions \_\_\_\_\_ Alterations \_\_\_\_\_  
Pipe \_\_\_\_\_ Cable \_\_\_\_\_ Metal Molding \_\_\_\_\_ BX Cable \_\_\_\_\_ Plug Molding (No. of feet) \_\_\_\_\_  
No. Light Outlets \_\_\_\_\_ Plugs \_\_\_\_\_ Light Circuits \_\_\_\_\_ Plug Circuits \_\_\_\_\_  
FIXTURES: No. \_\_\_\_\_ Light Switches \_\_\_\_\_ Fluor. or Strip Lighting (No. feet) \_\_\_\_\_  
SERVICE: Pipe \_\_\_\_\_ Cable \_\_\_\_\_ Underground \_\_\_\_\_ No. of Wires \_\_\_\_\_ Size \_\_\_\_\_  
METERS: Relocated \_\_\_\_\_ Added \_\_\_\_\_ Total No. Meters \_\_\_\_\_  
MOTORS: Number \_\_\_\_\_ Phase \_\_\_\_\_ H. P. \_\_\_\_\_ Amps \_\_\_\_\_ Volts \_\_\_\_\_ Starter \_\_\_\_\_  
HEATING UNITS: Domestic (Oil) \_\_\_\_\_ No. Motors \_\_\_\_\_ Phase \_\_\_\_\_ H.P. \_\_\_\_\_  
Commercial (Oil) \_\_\_\_\_ No. Motors \_\_\_\_\_ Phase \_\_\_\_\_ H.P. \_\_\_\_\_  
Electric Heat (No. of Rooms) \_\_\_\_\_  
APPLIANCES: No. Ranges \_\_\_\_\_ Watts \_\_\_\_\_ Brand Feeds (Size and No.) \_\_\_\_\_  
Elec. Heaters \_\_\_\_\_ Watts \_\_\_\_\_  
Miscellaneous \_\_\_\_\_ Watts \_\_\_\_\_ Extra Cabinets or Panels \_\_\_\_\_  
Transformers \_\_\_\_\_ Air Conditioners (No. Units) \_\_\_\_\_ Signs (No. Units) \_\_\_\_\_  
Will commence 6-5-65 Ready to cover in \_\_\_\_\_ 19 \_\_\_\_\_ Inspection \_\_\_\_\_ 19 \_\_\_\_\_  
Amount of Fee \$ 2.00 ✓

Signed \_\_\_\_\_

DO NOT WRITE BELOW THIS LINE

SERVICE \_\_\_\_\_ METER \_\_\_\_\_ GROUND \_\_\_\_\_  
VISITS: 1 \_\_\_\_\_ 2 \_\_\_\_\_ 3 \_\_\_\_\_ 4 \_\_\_\_\_ 5 \_\_\_\_\_ 6 \_\_\_\_\_  
7 \_\_\_\_\_ 8 \_\_\_\_\_ 9 \_\_\_\_\_ 10 \_\_\_\_\_ 11 \_\_\_\_\_ 12 \_\_\_\_\_  
REMARKS: \_\_\_\_\_

CS 283

INSPECTED BY J. W. Hester  
(OVER)

LOCATION *Coyte St 197*  
 INSPECTION DATE *6/28/65*  
 WORK COMPLETED *6/28/65*  
 TOTAL NO. INSPECTIONS *1*  
 REMARKS:

FEES FOR WIRING PERMITS EFFECTIVE JULY 31, 1963

<b>WIRING</b>	
1 to 30 Outlets	(including switches) \$ 2.00
31 to 60 Outlets	(including switches) 3.00
Over 60 Outlets, each Outlet	(including switches) .05
(Each twelve feet or fraction thereof of fluorescent lighting or any type of plug molding will be classed as one outlet).	
<b>SERVICES</b>	
Single Phase	2.00
Three Phase	4.00
<b>MOTORS</b>	
Over 50 H.P.	3.00
Over 50 H.P.	4.00
<b>HEATING UNITS</b>	
Domestic (Oil)	2.00
Commercial (Oil)	4.00
Electric Heat (Each Room)	.75
<b>APPLIANCES</b>	
Ranges, Cooking Tops, Ovens, Water Heaters, Disposals, Dishwashers, etc. — Each Unit	1.00

PERMIT TO INSTALL PLUMBING

Date Issued 3/23/65  
PORTLAND PLUMBING INSPECTOR

By J.P. Welch  
APPROVED FIRST INSPECTION

Date 3/30/65

By J.P. Welch  
APPROVED FINAL INSPECTION

Date 3/30/65

By JOSEPH P. WELCH  
CHIEF PLUMBING INSPECTOR

- ☐ COMMERCIAL  
☐ RESIDENTIAL  
☐ SINGLE  
☐ MULTI FAMILY  
☐ NEW CONSTRUCTION  
☐ REMODELING

Address 197 1/2 Ave. Street PERMIT NUMBER 15009  
Installation For: Plumbing  
Owner of Bldg. Sam  
Owner's Address: Sam

NEW	REPL	PROPOSED INSTALLATIONS	NUMBER	FEE
	1	SINKS	1	2.00
		LAVATORIES		
		TOILETS		
		BATH TUBS		
		SHOWERS		
		DRAINS		
		HOT WATER TANKS		
		TANKLESS WATER HEATERS		
		GARBAGE GRINDERS		
		SEPTIC TANKS		
		HOUSE SEWERS		
		ROOF LEADERS (Conn. to house drain)		

PORTLAND HEALTH DEPT. PLUMBING INSPECTION TOTAL ► \$2.00



#467

14970

**PERMIT NUMBER**[illegible]

PORTLAND HEALTH DEPT. PLUMBING INSPECTION

TOTAL 100.00

2.00



FILL IN AND SIGN WITH INK

APPLICATION FOR PERMIT FOR  
HEATING, COOKING OR POWER EQUIPMENT

Portland, Maine, Aug. 1, 1962

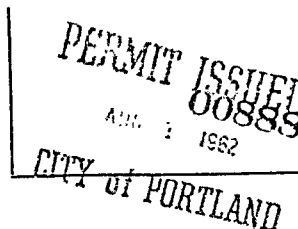

To the INSPECTOR OF BUILDINGS, PORTLAND, ME.

The undersigned hereby applies for a permit to install the following heating, cooking or power equipment in accordance with the Laws of Maine, the Building Code of the City of Portland, and the following specifications:

Location 197 Coyle St. Use of Building dwelling - 2 fam No. Stories 2 New-Building- Existing "  
Name and address of owner of appliance Frank M. Anderson, 197 Coyle St.  
Installer's name and address Ballard Oil & Equip. Co. 135 Marginal Way Telephone

General Description of Work

To install gravity hot water boiler (replacement) to use existing oil burner  
to heat first floor

IF HEATER, OR POWER BOILER

Any burnable material in floor surface or beneath? No  
Kind of fuel? oil  
Minimum distance to burnable material, from top of appliance or casing top of furnace 21  
From top of smoke pipe 21 From front of appliance 68 From sides or back of appliance 61  
Size of chimney flue 8x12 Other connections to same flue stove in kitchen  
If gas fired, how vented?  
Will sufficient fresh air be supplied to the appliance to insure proper and safe combustion?

IF OIL BURNER

Name and type of burner Labelled by underwriters' laboratories?  
Will operator be always in attendance? Does oil supply line feed from top or bottom of tank?  
Type of floor beneath burner Size of vent pipe  
Location of oil storage Number and capacity of tanks  
Low water shut off Make No.  
Will all tanks be more than five feet from any flame? How many tanks enclosed?  
Total capacity of any existing storage tanks for furnace burners

IF COOKING APPLIANCE

Location of appliance Any burnable material in floor surface or beneath?  
If so, how protected? Height of Legs, if any  
Skirting at bottom of appliance? Distance to combustible material from top of appliance?  
From front of appliance From sides and back From top of smoke pipe  
Size of chimney flue Other connections to same flue  
Is hood to be provided? If so, how vented? Forced or gravity?  
If gas fired, how vented? Rated maximum demand per hour

MISCELLANEOUS EQUIPMENT OR SPECIAL INFORMATION

Amount of fee enclosed? 2.00 (\$2.00 for one heater, etc., \$1.00 additional for each additional heater, etc., in same building at same time.)

APPROVED:

8.1.62 AM

Will there be in charge of the above work a person competent to see that the State and City requirements pertaining thereto are observed? yes

Ballard Oil & Equip. Co.

Signature of Installer

Signature of Installer

CS 300

INSPECTION COPY

Mac





FILL IN AND SIGN WITH INK

APPLICATION FOR PERMIT FOR  
HEATING, COOKING OR POWER EQUIPMENT

Portland, Maine, September 11, 1956

01462

To the INSPECTOR OF BUILDINGS, PORTLAND, ME.

The undersigned hereby applies for a permit to install the following heating, cooking or power equipment in accordance with the Laws of Maine, the Building Code of the City of Portland, and the following specification:

Location 197 Coyle Street Use of Building Residence No. Stories 2 ~~New Building~~  
Name and address of owner of appliance Frank W. Anderson, 197 Coyle Street Existing "  
Installer's name and address Ballard Oil & Equip. Co. 135 Marginal Way Telephone SP 2-1991

General Description of Work

To install conversion oil burner and existing gravity hot water boiler

IF HEATER, OR POWER BOILER

Location of appliance Any burnable material in floor surface or beneath?  
If so, how protected? Kind of fuel?  
Minimum distance to burnable material, from top of appliance or casing top of furnace  
From top of smoke pipe From front of appliance From sides or back of appliance  
Size of chimney flue Other connections to same flue  
If gas fired, how vented? Rated maximum demand per hour  
Will sufficient fresh air be supplied to the appliance to insure proper and safe combustion?

IF OIL BURNER

Name and type of burner Ballard Gun Type Labelled by underwriters' laboratories? YES  
Will operator be always in attendance? NO Does oil supply line feed from top or bottom of tank? Bottom  
Type of floor beneath burner Concrete Size of vent pipe 1 1/2"  
Location of oil storage Basement Number and capacity of tanks 1 275  
Low water shut off not required Make No  
Will all tanks be more than five feet from any flame? YES How many tanks enclosed? None  
Total capacity of any existing storage tanks for furnace burners

IF COOKING APPLIANCE

Location of appliance Any burnable material in floor surface or beneath?  
If so, how protected? Height of Legs, if any  
Skirting at bottom of appliance? Distance to combustible material from top of appliance?  
From front of appliance From sides and back From top of smokepipe  
Size of chimney flue Other connections to same flue  
Is hood to be provided? If so, how vented? Forced or gravity?  
If gas fired, how vented? Rated maximum demand per hour

MISCELLANEOUS EQUIPMENT OR SPECIAL INFORMATION

Replacing hand firing

Amount of fee enclosed? (\$2.00 for one heater, etc., 50 cents additional for each additional heater, etc., in same building at same time.)

APPROVED:

Will there be in charge of the above work a person competent to see that the State and City requirements pertaining thereto are observed?

C17 185 1M MAINE PRINTING CO.

INSPECTION COPY

Signature of Installer

Ballard Oil & Equipment Co.

NOTES

4.26.56 / 11.11.56  
10.11.56

Permit No. 56/1462  
Location 197 Gough St.  
Owner Frank W. Lindemann  
Date of permit 9/11/56  
Approved 10.11.56

9.77  
10.4  
C7



## APPLICATION FOR PERMIT

PERMIT ISSUED  
Permit No. 1160

Class of Building or Type of Structure

FEB 9 1943

Portland, Maine, February 9, 1943

To the INSPECTOR OF BUILDINGS, PORTLAND, ME.

The undersigned hereby applies for a permit to erect alter install the following building structure-equipment in accordance with the Laws of the State of Maine, the Building Code of the City of Portland, plans and specifications, if any, submitted herewith and the following specifications:

Location 197 Coyle Street Within Fire Limits? no Dist. No. \_\_\_\_\_  
Owner's or Lessee's name and address Mrs. Henry W. Anderson, 197 Coyle Street Telephone \_\_\_\_\_  
Contractor's name and address T. J. Williams, 21 Mayland Street Telephone 3-2296  
Architect \_\_\_\_\_ Plans filed no No. of sheets \_\_\_\_\_  
Proposed use of building tenement tenement house No. families 3  
Other buildings on same lot \_\_\_\_\_  
Estimated cost \$ 15. Fee \$ .25

## Description of Present Building to be Altered

Material wood No. stories 2 1/2 Heat \_\_\_\_\_ Style of roof \_\_\_\_\_ Roofing \_\_\_\_\_  
Last use tenement house No. families 3

## General Description of New Work

To cut in new window in gable end for ventilation of an existing closet to be used for toilet, 2d floor at least 3 square feet in area

It is understood that this permit does not include installation of heating apparatus which is to be taken out separately by and in the name of the heating contractor.

## Details of New Work

Is any plumbing work involved in this work? yes  
Is any electrical work involved in this work? \_\_\_\_\_ Height average grade to top of plate \_\_\_\_\_  
Size, front \_\_\_\_\_ depth \_\_\_\_\_ No. stories \_\_\_\_\_ Height average grade to highest point of roof \_\_\_\_\_  
To be erected on solid or filled land? \_\_\_\_\_ earth or rock? \_\_\_\_\_  
Material of foundation \_\_\_\_\_ Thickness, top \_\_\_\_\_ bottom \_\_\_\_\_ cellar \_\_\_\_\_  
Material of underpinning \_\_\_\_\_ Height \_\_\_\_\_ Thickness \_\_\_\_\_  
Kind of roof \_\_\_\_\_ Rise per foot \_\_\_\_\_ Roof covering \_\_\_\_\_  
No. of chimneys \_\_\_\_\_ Material of chimneys \_\_\_\_\_ of lining \_\_\_\_\_  
Kind of heat \_\_\_\_\_ Type of fuel \_\_\_\_\_ Is gas fitting involved? \_\_\_\_\_  
Framing lumber—Kind \_\_\_\_\_ Dressed or full size? \_\_\_\_\_  
Corner posts \_\_\_\_\_ Sills \_\_\_\_\_ Girt or ledger board? \_\_\_\_\_ Size \_\_\_\_\_  
Material columns under girders \_\_\_\_\_ Size \_\_\_\_\_ Max. on centers \_\_\_\_\_  
Studs (outside walls and carrying partitions) 2x4-16" O. C. Girders 6x8 or larger. Bridging in every floor and flat roof span over 8 feet. Sills and corner posts all one piece in cross section.  
Joists and rafters: 1st floor \_\_\_\_\_, 2nd \_\_\_\_\_, 3rd \_\_\_\_\_, roof \_\_\_\_\_  
On centers: 1st floor \_\_\_\_\_, 2nd \_\_\_\_\_, 3rd \_\_\_\_\_, roof \_\_\_\_\_  
Maximum span: 1st floor \_\_\_\_\_, 2nd \_\_\_\_\_, 3rd \_\_\_\_\_, roof \_\_\_\_\_  
If one story building with masonry walls, thickness of walls? \_\_\_\_\_ height? \_\_\_\_\_

## If a Garage

No. cars now accommodated on same lot \_\_\_\_\_, to be accommodated \_\_\_\_\_  
Total number commercial cars to be accommodated \_\_\_\_\_  
Will automobile repairing be done other than minor repairs to cars habitually stored in the proposed building? \_\_\_\_\_

## Miscellaneous

Will above work require removal or disturbing of any shade tree on a public street? no  
Will there be in charge of the above work a person competent to see that the State and City requirements pertaining thereto are observed? yes

INSPECTION COPY

Signature of owner

Mrs. Henry W. Anderson

By

W. J. Morris

NOTES

NOTES



GENERAL RESIDENCE ZONE PERMIT ISSUED  
APPLICATION FOR PERMIT 1369

SEP 18 1934

Class of Building or Type of Structure Third Class

Portland, Maine, September 17, 1934

To the INSPECTOR OF BUILDINGS, PORTLAND, ME.

The undersigned hereby applies for a permit to ~~erect~~ alter ~~install~~ the following building ~~structure~~ equipment in accordance with the Laws of the State of Maine, the Building Code of the City of Portland, plans and specifications, if any, submitted herewith and the following specifications:

Location 197 Coyle Street Ward 8 Within Fire Limits? no Dist. No. \_\_\_\_\_  
Owner's or lessee's name and address Mrs. Henry W. Anderson, 197 Coyle St. Telephone \_\_\_\_\_  
Contractor's name and address W. J. Mains, 24 Mayland St. Telephone 1-3298  
Architect's name and address \_\_\_\_\_  
Proposed use of building Tenement house No. families 8  
Other buildings on same lot \_\_\_\_\_  
Plans filed as part of this application? no No. of sheets \_\_\_\_\_  
Estimated cost \$ 135. Fee \$ .75

Description of Present Building to be Altered

Material wood No. stories 2 1/2 Heat \_\_\_\_\_ Style of roof pitch Roofing asphalt  
Last use tenement house No. families 8

General Description of New Work

To put at two 6' dormers on one side of roof - over 15' to any lot line  
To remove 6' of two existing non-bearing partitions, in back of new dormers  
Two existing stairways, first to third floors

CERTIFICATE OF OCCUPANCY  
REQUIREMENT IS WAIVED.

It is understood that this permit does not include installation of heating apparatus which is to be taken out separately by and in the name of the heating contractor.

Details of New Work

Size, front \_\_\_\_\_ depth \_\_\_\_\_ No. stories \_\_\_\_\_ Height average grade to top of plate \_\_\_\_\_  
To be erected on solid or filled land? \_\_\_\_\_ earth or rock? \_\_\_\_\_  
Material of foundation \_\_\_\_\_ Thickness, top \_\_\_\_\_ bottom \_\_\_\_\_  
Material of underpinning \_\_\_\_\_ Height \_\_\_\_\_ Thickness \_\_\_\_\_  
Kind of Roof flat Rise per foot 4" Roof covering Asphalt roofing Class C Und. Lab.  
No. of chimneys \_\_\_\_\_ Material of chimneys \_\_\_\_\_ of lining \_\_\_\_\_  
Kind of heat \_\_\_\_\_ Type of fuel \_\_\_\_\_ Is gas fitting involved? \_\_\_\_\_  
Corner posts \_\_\_\_\_ Sills \_\_\_\_\_ Girt or ledger board? \_\_\_\_\_ Size \_\_\_\_\_  
Material columns under girders \_\_\_\_\_ Size \_\_\_\_\_ Max. on centers \_\_\_\_\_  
Studs (outside walls and carrying partitions) 2x4-16" O. C. Girders 6x8 or larger. Bridging in every floor and flat roof span over 8 feet. Sills and corner posts all one piece in cross section.  
Joists and rafters: 1st floor \_\_\_\_\_, 2nd \_\_\_\_\_, 3rd \_\_\_\_\_, roof 2x8  
On centers: 1st floor \_\_\_\_\_, 2nd \_\_\_\_\_, 3rd \_\_\_\_\_, roof 2'  
Maximum span: 1st floor \_\_\_\_\_, 2nd \_\_\_\_\_, 3rd \_\_\_\_\_, roof \_\_\_\_\_  
If one story building with masonry walls, thickness of walls? \_\_\_\_\_ height? \_\_\_\_\_

If a Garage

No. cars now accommodated on same lot \_\_\_\_\_, to be accommodated \_\_\_\_\_  
Total number commercial cars to be accommodated \_\_\_\_\_  
Will automobile repairing be done other than minor repairs to cars habitually stored in the proposed building? \_\_\_\_\_

Miscellaneous

Will above work require removal or disturbing of any shade tree on a public street? no  
Will there be in charge of the above work a person competent to see that the State and City requirements pertaining thereto are observed? yes  
Signature of owner Mrs. Henry W. Anderson

INSPECTION COPY

By W. J. Mains



2 17.65 Completed

116

X

# CITY OF PORTLAND, MAINE

## Application for Permit to Install Wires

Permit No. 5937  
Issued

Portland, Maine

19

To the City Electrician Portland, Maine:

The undersigned hereby applies for a permit to install wires for the purpose of conducting electric current, in accordance with the laws of Maine, the Electrical Ordinance of the City of Portland, and the following specifications:

(This form must be completely filled out — Minimum Fee, \$1.00)

Owner's Name and Address *182 1/2 A 1st St* Tel. *1-11-11*  
Contractor's Name and Address *W. J. O'Brien* Tel. *1-11-11*  
Location *182 1/2 A 1st St*  
Number of Families *2* Apartments *2* Use of Building *Stores* Number of Stories *2*  
Description of Wiring: New Work Additions Alterations

Pipe Cable Metal Molding BX Cable Plug Molding (No. of feet)  
No. Light Outlets Plugs Light Circuits Plug Circuits  
FIXTURES: No. Light Switches Fluor. or Strip Lighting (No. feet)  
SERVICE: Pipe Cable Underground No. of Wires Size  
METERS: Relocated Added Total No. Meters  
MOTORS: Number Phase H. P. Amps Volts Starter  
HEATING UNITS: Domestic (Oil) / No. Motors / Phase / H.P.  
Commercial (Oil) No. Motors Phase H.P.  
Electric Heat (No. of Rooms)  
APPLIANCES: No. Ranges Watts Brand Feeds (Size and No.)  
Elec. Heaters Watts  
Miscellaneous Watts  
Transformers Air Conditioners (No. Units) Extra Cabinets or Panels  
Will commence *6-5-1915* Ready to cover in Signs (No. Units)  
Amount of Fee \$ *2.00* 19 Inspection 19

Signed *W. J. O'Brien*

DO NOT WRITE BELOW THIS LINE

SERVICE VISITS: 1 2 3 4 5 6 7 8 9 10 11 12  
REMARKS: *7-1-15*

INSPECTED BY *J. W. Hershman*  
(OVER)

LOCATION \_\_\_\_\_  
 INSPECTION DATE \_\_\_\_\_  
 WORK COMPLETED \_\_\_\_\_  
 TOTAL NO. INSPECTIONS \_\_\_\_\_  
 REMARKS \_\_\_\_\_

# FEEES FOR WIRING PERMITS EFFECTIVE JULY 31, 1963

## WIRING

1 to 30 Outlets	(including switches)	\$ 2.00
31 to 60 Outlets	(including switches)	3.00
Over 60 Outlets, each Outlet	(including switches)	.05
(Each twelve feet or fraction thereof of fluorescent lighting or any type of plug molding will be classed as one outlet).		

## SERVICES

Single Phase	2.00
Three Phase	4.00

## MOTORS

exceeding 50 H.P.	3.00
Over 50 H.P.	4.00

## HEATING UNITS

Domestic (Oil)	2.00
Commercial (Oil)	4.00
Electric Heat (Each Room)	.75

## APPLIANCES

Ranges, Cooking Tops, Ovens, Water Heaters, Disposals, Dish-  
 Washers, etc. Each - .00

# PERMIT TO INSTALL PLUMBING

15009  
PERMIT NUMBER

Date  
Issued 3/23/65  
PORTLAND PLUMBING  
INSPECTOR

Address  
Installation For  
Owner of Bldg  
Owner's Address  
Number

By  
APPROVED FIRST INSPECTION

Date 3/30/65

APPROVED FINAL INSPECTION

Date 3/31/65

JOSEPH P. WELCH  
CHIEF PLUMBING INSPECTOR  
☐ COMMERCIAL  
☐ RESIDENTIAL  
☐ SINGLE  
☐ MULTI FAMILY  
☐ NEW CONSTRUCTION  
☐ REMODELING

PROPOSED INSTALLATIONS	NUMBER	FEE
SINKS	1	2.00
LAVATORIES		
TOILETS		
BATH TUBS		
SHOWERS		
DRAINS		
HOT WATER TANKS		
TANKLESS WATER HEATERS		
GARBAGE GRINDERS		
SEPTIC TANKS		
HOUSE SEWERS		
ROOF LEADERS (Conn. to house drain)		

PORTLAND HEALTH DEPT. PLUMBING INSPECTION TOTAL 2.00



The undersigned hereby applies for a permit to install the following heating, cooking or power equipment in accordance with the Laws of Maine, the Building Code of the City of Portland, and the following specifications:

Location 197 So. 1st St. Use of Building Dwelling - 2 No Stories 2 New-Building-Existing "  
Name and address of owner of appliance Frank M. Anderson, 197 So. 1st St.  
Installer's name and address Ballard Oil & Equip. Co., 135 Commercial Way Telephone

### General Description of Work

To install gravity hot water boiler, replacement, to use existing oil burner to heat first floor

### IF HEATER, OR POWER BOILER

Is it of appliance to be removed? Any burnable material in floor surface or beneath? No  
If so, how protected? Kind of fuel? Oil  
Minimum distance to burnable material, from top of appliance or casing top of furnace 2'  
From top of smoke pipe 2' From front of appliance 2' From sides or back of appliance 2'  
Size of chimney flue 8x12 Other connections to same flue stove in kitchen  
If gas fired, how vented? Rated maximum demand per hour  
Will sufficient fresh air be supplied to the appliance to insure proper and safe combustion?

### IF OIL BURNER

Name and type of burner Labelled by underwriters' laboratories?  
Will operator be always in attendance? Does oil supply line feed from top or bottom of tank?  
Type of floor beneath burner Size of vent pipe  
Location of oil storage Number and capacity of tanks  
Low water shut off Make No.  
Will all tanks be more than five feet from any flame? How many tanks enclosed?  
Total capacity of any existing storage tanks for furnace burners

### IF COOKING APPLIANCE

Location of appliance Any burnable material in floor surface or beneath?  
If so, how protected? Height of Legs, if any  
Skirting at bottom of appliance? Distance to combustible material from top of appliance?  
From front of appliance From sides and back From top of smokepipe  
Size of chimney flue Other connections to same flue  
Is hood to be provided? If so, how vented? Forced or gravity?  
If gas fired, how vented? Rated maximum demand per hour

### MISCELLANEOUS EQUIPMENT OR SPECIAL INFORMATION

Amount of fee enclosed? 2.00 (\$2.00 for one heater, etc., \$1.00 additional for each additional heater, etc., in same building at same time.)

APPROVED:

OK 8.1.62 AMU

Will there be in charge of the above work a person competent to see that the State and City requirements pertaining thereto are observed? yes

Ballard Oil & Equip. Co.

Signature of Installer

Frederick J. Hall

CS 300

INSPECTION COPY

Mac

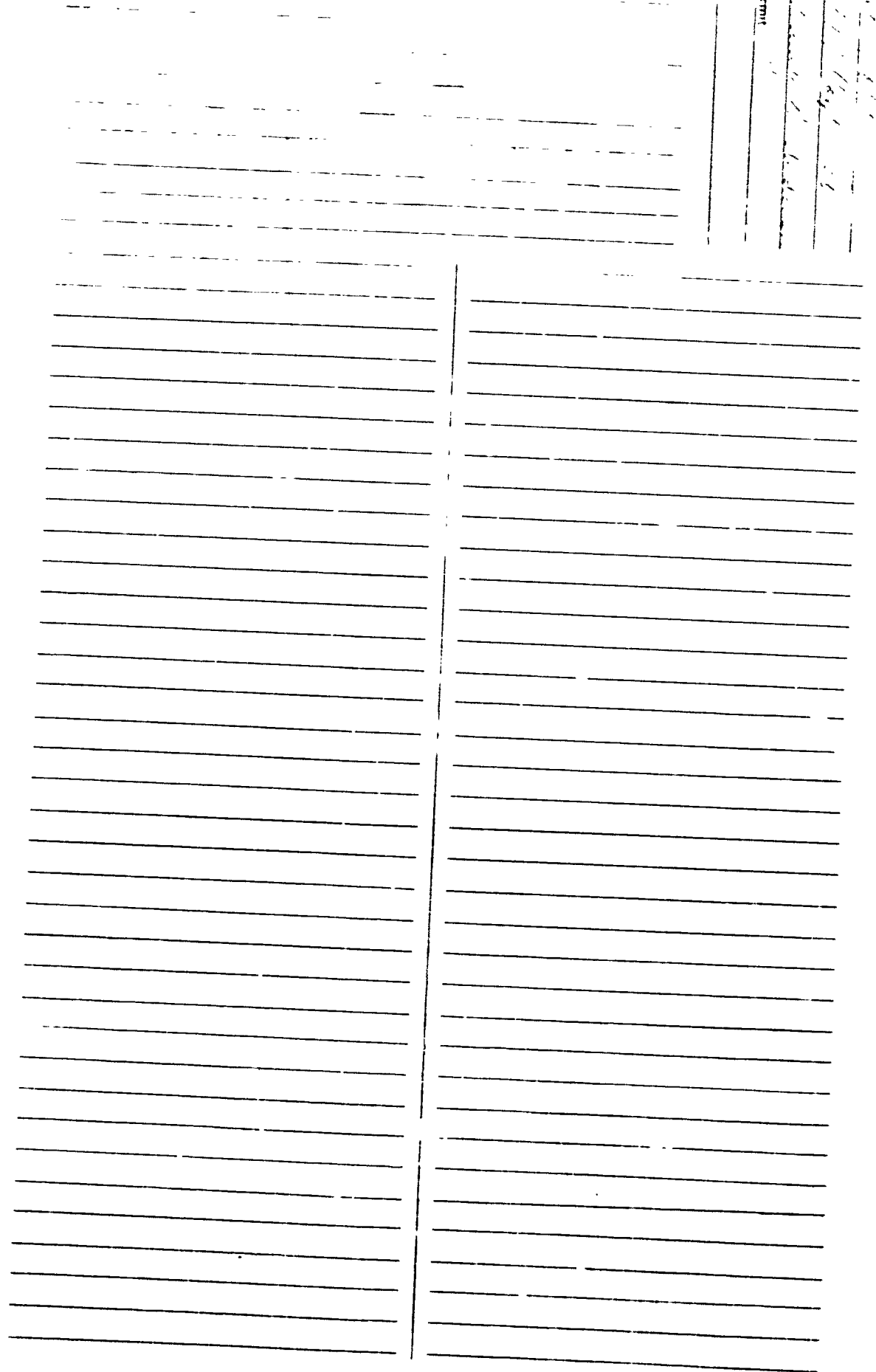

### General Description of Work

To install conversion oil burner and existing gravity hot water boiler

#### IF HEATER, OR POWER BOILER

Location of appliance ... Any burnable material in floor surface or beneath?  
If so, how protected? ... Kind of fuel?  
Minimum distance to burnable material, from top of appliance or casing top of furnace  
From top of smoke pipe ... From front of appliance ... From sides or back of appliance ...  
Size of chimney flue ... Other connections to same flue  
If gas fired, how vented? ... Rated maximum demand per hour  
Will sufficient fresh air be supplied to the appliance to insure proper and safe combustion?

#### IF OIL BURNER

Name and type of burner ... Ballard Gun Type ... Labelled by underwriters' laboratories? ... YES  
Will operator be always in attendance? ... NO Does oil supply line feed from top or bottom of tank? ... Bottom  
Type of floor beneath burner ... Concrete ... Size of vent pipe ... 1 1/2"  
Location of oil storage ... Basement ... Number and capacity of tanks ... 1 275  
Low water shut off not required ... Make ... No.  
Will all tanks be more than five feet from any flame? ... YES How many tanks closed? ... None  
Total capacity of any existing storage tanks for furnace burners ...

#### IF COOKING APPLIANCE

Location of appliance ... Any burnable material in floor surface or beneath?  
If so, how protected? ... Height of Legs, if any  
Skirting at bottom of appliance? ... Distance to combustible material from top of appliance?  
From front of appliance ... From sides and back ... From top of smokepipe  
Size of chimney flue ... Other connections to same flue  
Is hood to be provided? ... If so, how vented? ... Forced or gravity?  
If gas fired, how vented? ... Rated maximum demand per hour

#### MISCELLANEOUS EQUIPMENT OR SPECIAL INFORMATION

Replacing hand firing

Amount of fee enclosed? ... (\$2.00 for one heater, etc., 50 cents additional for each additional heater, etc., in same building at same time.)

APPROVED:

Will there be in charge of the above work a person competent to see that the State and City requirements pertaining thereto are observed?

107 185 1M MAINE PRINTING CO.

INSPECTION COPY

Signature of Installer

Ballard Oil & Equipment Co.



0.2

11/56

—

Estimated cost \$ 15.

Per \$ .25

## Description of Present Building to be Altered

Material wood No. stories 2 1/2 Heat \_\_\_\_\_ Style of roof \_\_\_\_\_ Roofing \_\_\_\_\_  
 Last use tenement house No. families 3

## General Description of New Work

To cut in new window in gable end for ventilation of an existing closet to be used for  
 collecting clothes at least 2 square feet in area

It is understood that this permit does not include installation of heating apparatus which is to be taken out separately by and in the name of  
 the heating contractor.

## Details of New Work

O.K. - 9/13 - A.J.

Is any plumbing work involved in this work? yes  
 Is any electrical work involved in this work? \_\_\_\_\_ Height average grade to top of plate \_\_\_\_\_  
 Size, front \_\_\_\_\_ depth \_\_\_\_\_ No. stories \_\_\_\_\_ Height average grade to highest point of roof \_\_\_\_\_  
 To be erected on solid or filled land? \_\_\_\_\_ earth or rock? \_\_\_\_\_  
 Material of foundation \_\_\_\_\_ Thickness, top \_\_\_\_\_ bottom \_\_\_\_\_ cellar \_\_\_\_\_  
 Material of underpinning \_\_\_\_\_ Height \_\_\_\_\_ Thickness \_\_\_\_\_  
 Kind of roof \_\_\_\_\_ Rise per foot \_\_\_\_\_ Roof covering \_\_\_\_\_  
 No. of chimneys \_\_\_\_\_ Material of chimneys \_\_\_\_\_ of lining \_\_\_\_\_  
 Kind of heat \_\_\_\_\_ Type of fuel \_\_\_\_\_ Is gas fitting involved? \_\_\_\_\_  
 Framing lumber—Kind \_\_\_\_\_ Dressed or full size? \_\_\_\_\_  
 Corner posts \_\_\_\_\_ Sills \_\_\_\_\_ Girt or ledger board? \_\_\_\_\_ Size \_\_\_\_\_  
 Material columns under girders \_\_\_\_\_ Size \_\_\_\_\_ Max. on centers \_\_\_\_\_  
 Studs (outside walls and carrying partitions) 2x4-16" O. C. Girders 6x8 or larger. Bridging in every floor and flat roof  
 span over 8 feet. Sills and corner posts all one piece in cross section.  
 Joists and rafters: 1st floor \_\_\_\_\_, 2nd \_\_\_\_\_, 3rd \_\_\_\_\_, roof \_\_\_\_\_  
 On centers: 1st floor \_\_\_\_\_, 2nd \_\_\_\_\_, 3rd \_\_\_\_\_, roof \_\_\_\_\_  
 Maximum span: 1st floor \_\_\_\_\_, 2nd \_\_\_\_\_, 3rd \_\_\_\_\_, roof \_\_\_\_\_  
 If one story building with masonry walls, thickness of walls? \_\_\_\_\_ height? \_\_\_\_\_

## If a Garage

No. cars now accommodated on same lot \_\_\_\_\_, to be accommodated \_\_\_\_\_  
 Total number commercial cars to be accommodated \_\_\_\_\_  
 Will automobile repairing be done other than minor repairs to cars habitually stored in the proposed building? \_\_\_\_\_

## Miscellaneous

Will above work require removal or disturbing of any shade tree on a public street? no  
 Will there be in charge of the above work a person competent to see that the State and City requirements pertaining thereto  
 are observed? yes Mrs. Henry W. Anderson

INSPECTION COPY

Signature of owner

By

W. J. Mann

2

Permit No 43/160  
Location 197 Crayle St.  
Owner Mr. Henry W. Anderson  
Date of permit 2/10/43  
Notif. closing in \_\_\_\_\_  
Inspn. closing in \_\_\_\_\_  
Final Notif. \_\_\_\_\_  
Final insp. 3/6/43  
Cert. of Occupancy issued 3/6/43

NOTES



## APPLICATION FOR PERMIT

SEP 18 1914

Class of Building or Type of Structure Third Class

Portland, Maine, September 17, 1914

To the INSPECTOR OF BUILDINGS, PORTLAND, ME.

The undersigned hereby applies for a permit to ~~erect~~ alter ~~install~~ the following building structure ~~equipment~~ in accordance with the laws of the State of Maine, the Building Code of the City of Portland, plans and specifications, if any, submitted herewith and the following specifications:

Location 137 Coyle Street Ward 8 Within Fire Limit? no Dist. No. \_\_\_\_\_  
Owner's or lessee's name and address Mrs. Henry W. Anderson, 107 Coyle St. Telephone \_\_\_\_\_  
Contractor's name and address B. J. Mairs, 24 Mayland St. Telephone 3138  
Architect's name and address \_\_\_\_\_  
Proposed use of building Tenant house No. families 5  
Other buildings on same lot \_\_\_\_\_  
Plans filed as part of this application? no No. of sheets \_\_\_\_\_  
Estimated cost \$ 155. Fee \$ .75

## Description of Present Building to be Altered

Material wood No. stories 2 1/2 Heat \_\_\_\_\_ Style of roof pitch Roofing asphalt  
Last use tenant house No. families 5

## General Description of New Work

To put 2 two 6' dormers on one side of roof over 15' to any lot line  
To remove 6' of two existing non-bearing partitions, in back of new dormers  
Two existing stairways, first to third floors

It is understood that this permit does not include installation of heating apparatus which is to be taken out separately by and in the name of the heating contractor.

## Details of New Work

Height average grade to top of plate \_\_\_\_\_  
Size, front \_\_\_\_\_ depth \_\_\_\_\_ No. stories \_\_\_\_\_ Height average grade to highest point of roof \_\_\_\_\_  
To be erected on solid or filled land? \_\_\_\_\_ earth or rock? \_\_\_\_\_  
Material of foundation \_\_\_\_\_ Thickness, top \_\_\_\_\_ bottom \_\_\_\_\_  
Material of underpinning \_\_\_\_\_ Height \_\_\_\_\_ Thickness \_\_\_\_\_  
Kind of floor flat Rise per foot 4" Roof covering Asphalt roofing Class C Uni. Isda  
No. of chimneys \_\_\_\_\_ Material of chimneys \_\_\_\_\_ of lining \_\_\_\_\_  
Kind of heat \_\_\_\_\_ Type of fuel \_\_\_\_\_ Is gas fitting involved? \_\_\_\_\_  
Corner posts \_\_\_\_\_ Sills \_\_\_\_\_ Girt or ledger board? \_\_\_\_\_ Size \_\_\_\_\_  
Material columns under girders \_\_\_\_\_ Size \_\_\_\_\_ Max. on centers \_\_\_\_\_  
Studs (outside walls and carrying partitions) 2x4-16" O. C. Girders 6x8 or larger. Bridging in every floor and flat roof span over 8 feet. Sills and corner posts all one piece in cross section.  
Joists and rafters: 1st floor \_\_\_\_\_, 2nd \_\_\_\_\_, 3rd \_\_\_\_\_, roof 2x8  
On centers: 1st floor \_\_\_\_\_, 2nd \_\_\_\_\_, 3rd \_\_\_\_\_, roof 2'  
Maximum span: 1st floor \_\_\_\_\_, 2nd \_\_\_\_\_, 3rd \_\_\_\_\_, roof \_\_\_\_\_  
If one story building with masonry walls, thickness of walls? \_\_\_\_\_ height? \_\_\_\_\_

## If a Garage

No. cars now accommodated on same lot \_\_\_\_\_, to be accommodated \_\_\_\_\_  
Total number commercial cars to be accommodated \_\_\_\_\_  
Will automobile repairing be done other than minor repairs to cars habitually stored in the proposed building? \_\_\_\_\_

## Miscellaneous

Will above work require removal or disturbing of any shade tree on a public street? no  
Will there be in charge of the above work a person competent to see that the State and City requirements pertaining thereto are observed? yes

INSPECTION COPY

Signature of owner Mrs. Henry W. AndersonBy W. J. Mairs

Ward 8 Permit No. 34/1369  
Location 197 Cuyler St.  
Owner Mrs. Henry W. Anderson  
Date of permit 9/18/34.  
Notif. closing-in 10/4/34  
Inspn. closing-in 10/4/34 - GT. front door  
Final Notif.  
Final Inspn. 10/4/34  
Cert. of Occupancy issued None

NOTES

9/18/34 - There is  
some doubt as to  
whether or not  
there are three  
apartments here  
before the zoning  
law became effective  
but I have decided  
to give over the  
benefit of that  
doubt as far as  
issuing the  
permit for the  
work is con-  
cerned - and

TO BE COVERED WITH  
ASPHALT ROOL-  
ROCK ROOFING

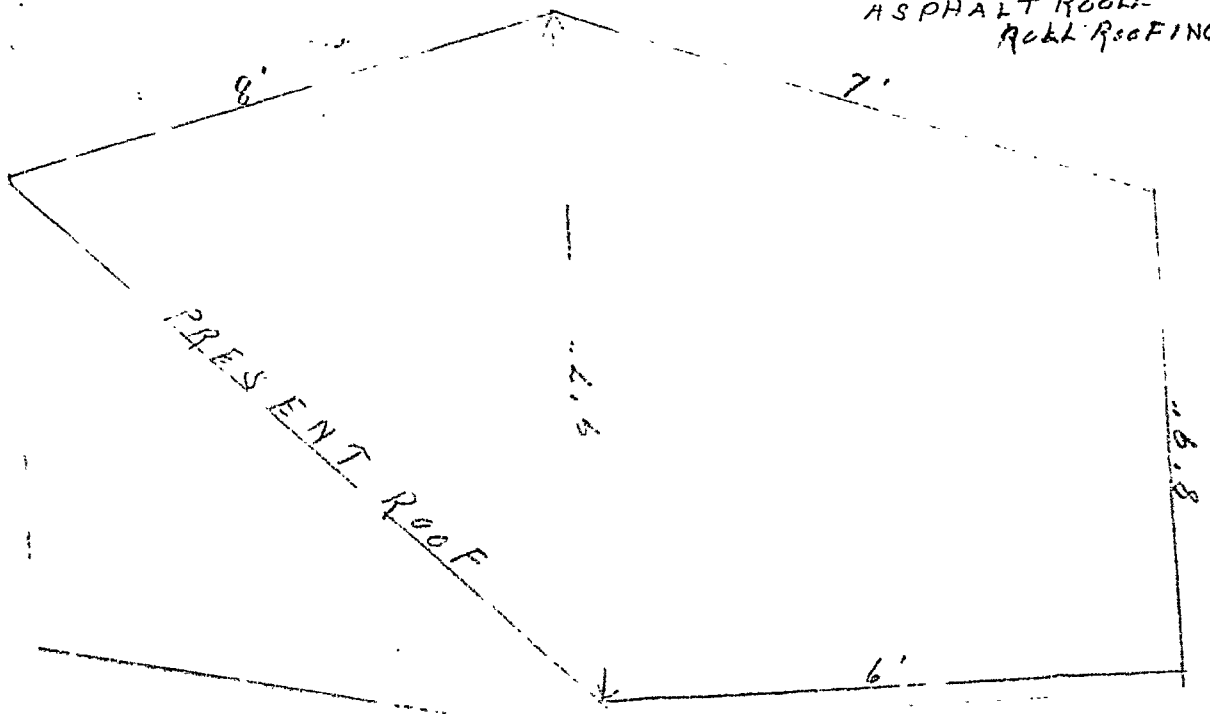



Original Permit No. 32/667  
Amendment No. 1

# AMENDMENT TO APPLICATION FOR PERMIT NO. 32/667

Portland, Maine, June 8, 1932

To the INSPECTOR OF BUILDINGS, PORTLAND, ME.

The undersigned hereby applies for an amendment to Permit No. 32/667 pertaining to the building or structure comprised in the original application in accordance with the Laws of the State of Maine, the Building Code of the City of Portland, plans and specifications, if any, submitted herewith, and the following specification:

Location 197 Coyle Street Ward 8 With the Fire Limits? no Dist. No.

Owner's or Lessee's name and address Mrs. R. W. Anderson 197 Coyle St.

Contractor's name and address Harold F. Waite 15 Summit St.

Plans filed as part of this Amendment no No. of sheets

Description of Proposed Work  
To build flat roof over new piazza at third floor level, roof to be covered with asphalt roofing, Class C Und. Lab. paper plan submitted  
Making partition to close off existing main roof  
Rafters to be 2x10 08 - Max span 8' Rise to be 1" to foot

To include removing part of main roof of building thus eliminating any blind space at main floor

Signature of Owner By R. W. Anderson

Approved: \_\_\_\_\_  
Chief of Fire Department

Approved: 6/9/32  
Walter McDonald  
Inspector of Buildings

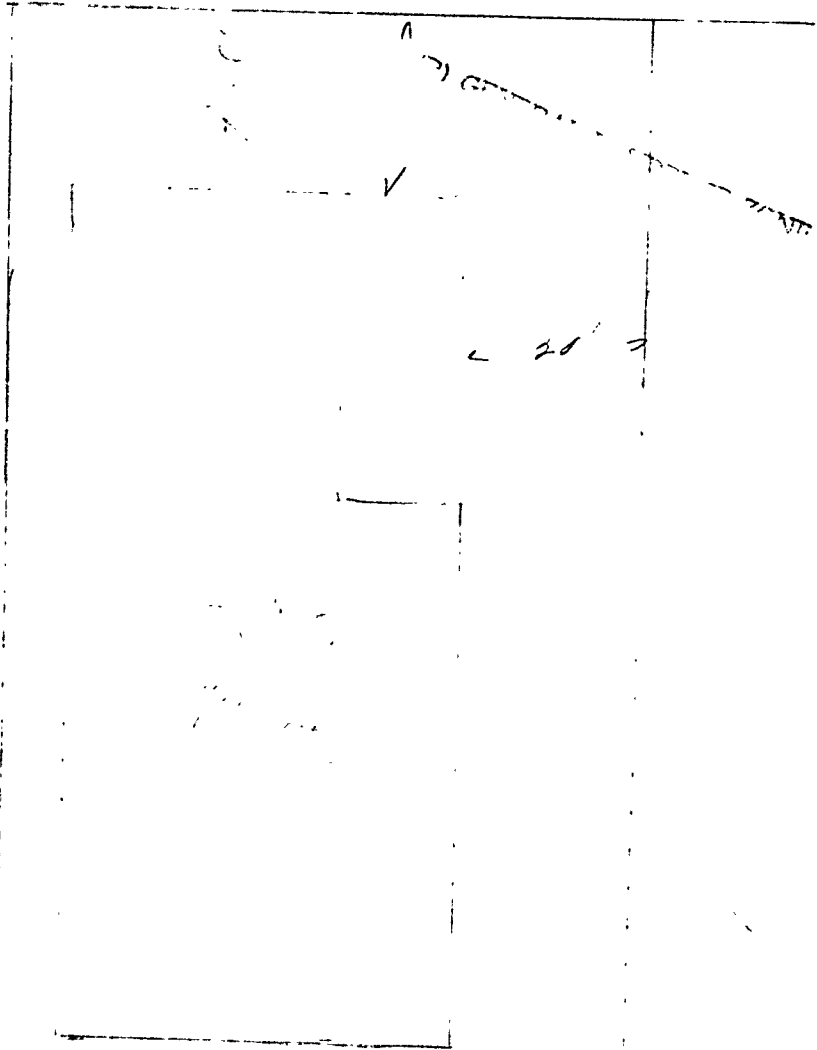

40 x 50





APPLICATION FOR PERMIT

Permit No.

0667

MAY 21 1932

Class of Building or Type of Structure Third Class

Portland, Maine, May 19, 1932

To the INSPECTOR OF BUILDINGS, PORTLAND, ME.

The undersigned hereby applies for a permit to erect alter instait-the following building structure-equipment in accordance with the Laws of the State of Maine, the Building Code of the City of Portland, plans and specifications, if any, submitted herewith and the following specifications:

Location 197 Coyle Street Ward 8 Within Fire Limits? no Dist. No. \_\_\_\_\_  
Owner's or Lessee's name and address Mrs. H. E. Anderson, 197 Coyle St. Telephone \_\_\_\_\_  
Contractor's name and address Harold F. Waite, 15 Summit St. Telephone no  
Architect's name and address \_\_\_\_\_  
Proposed use of building tenement house No. families 3  
Other buildings on same lot \_\_\_\_\_  
Plans filed as part of this application? no No. of sheets \_\_\_\_\_  
Estimated cost \$ 50. Fee \$ 50

Description of Present Building to be Altered

Material wood No. stories 2 1/2 Heat \_\_\_\_\_ Style of roof \_\_\_\_\_ Roofing \_\_\_\_\_  
Last use tenement house No. families 3

General Description of New Work

To Build piazza 15' x 7 1/2' at third floor level over existing two story open rear piazza  
To cut in new door onto this third floor piazza  
The corner posts and intermediate posts are to be no less than 4x6 nominal dimensions, or equivalent, and these posts are each to be made one continuous length or to be spliced at the floor levels. All splices are to be lapped splices at least 18" long and in no case will a post be set on top of the floor below it. Where the piazza is fastened to the building the weather boarding will be removed and the timbers of the piazza fastened directly to the frame of the building.

It is understood that this permit does not include installation of heating apparatus which is to be taken out separately by and in the name of the heating contractor.

Details of New Work

Size, front \_\_\_\_\_ depth \_\_\_\_\_ No. stories \_\_\_\_\_ Height average grade to top of plate \_\_\_\_\_  
To be erected on solid or filled land? \_\_\_\_\_ earth or rock? \_\_\_\_\_  
Material of foundation \_\_\_\_\_ Thickness, top \_\_\_\_\_ bottom \_\_\_\_\_  
Material of underpinning \_\_\_\_\_ Height \_\_\_\_\_ Thickness \_\_\_\_\_  
Kind of Roof \_\_\_\_\_ Rise per foot \_\_\_\_\_ Roof covering \_\_\_\_\_  
No. of chimneys \_\_\_\_\_ Material of chimneys \_\_\_\_\_ of lining \_\_\_\_\_  
Kind of heat \_\_\_\_\_ Type of fuel \_\_\_\_\_ Is gas fitting involved? \_\_\_\_\_  
Corner posts \_\_\_\_\_ Sills \_\_\_\_\_ Girt or ledger board? \_\_\_\_\_ Size \_\_\_\_\_  
Material columns under girders \_\_\_\_\_ Size \_\_\_\_\_ Max. on centers \_\_\_\_\_  
Studs (outside walls and carrying partitions) 2x4-16" O. C. Girders 6x8 or larger. Bridging in every floor and flat roof span over 8 feet. Sills and corner posts all one piece in cross section.  
Joists and rafters: 1st floor \_\_\_\_\_, 2nd \_\_\_\_\_, 3rd 2x3, roof \_\_\_\_\_  
On centers: 1st floor \_\_\_\_\_, 2nd \_\_\_\_\_, 3rd 16", roof \_\_\_\_\_  
Maximum span: 1st floor \_\_\_\_\_, 2nd \_\_\_\_\_, 3rd 7 1/2', roof \_\_\_\_\_  
If one story building with masonry walls, thickness of walls? \_\_\_\_\_ height? \_\_\_\_\_

If a Garage

No. cars now accommodated on same lot \_\_\_\_\_, to be accommodated \_\_\_\_\_  
Total number commercial cars to be accommodated \_\_\_\_\_  
Will automobile repairing be done other than minor repairs to cars habitually stored in the proposed building? \_\_\_\_\_

Miscellaneous

Will above work require removal or disturbing of any shade tree on a public street? no  
Will there be in charge of the above work a person competent to see that the State and City requirements pertaining thereto are observed? yes

INSPECTION COPY

Signature of owner By Mrs. H. E. Anderson  
Harold F. Waite

7445

Ward 8 Permit No. 32/667  
Location 197 Cuyler St.  
Ow Mrs. W. W. Anderson  
Date of permit 5/21/32  
Notif. closing-in  
Ins'n. closing-in  
Final Notif.  
Final Inspn. 7/20/32  
Cert. of Occupancy issued None

NOTES

5/19/32 - Present piazza  
is a story open affair  
with no roof. No  
port is to have no roof  
but will be covered in  
summer with an  
awning. Present piazza  
is on cellar ports and  
ports in first story  
are 6x6. There is about  
9' from piazza to  
rear lot line. A. J.  
5/25/32 - No work started  
A. J.  
5/31/32 - Same A. J.  
6/3/32 - Same A. J.  
6/13/32 - Framing of  
roof pretty well  
along. A. J.  
6/15/32 - No change A. J.



Location, ownership, and detail must be correct, complete and legible. Separate application required for every building.

## APPLICATION FOR PERMIT TO BUILD A PRIVATE GARAGE

Portland, Me., June 5, 1924 19

To THE  
INSPECTOR OF BUILDINGS

The undersigned hereby applies for a permit to build, according to the following Specifications:—

Location ..... 197 Coyle Street ..... Fire Districts ..... no ..... Ward ..... 8 .....  
Name of owner is? ..... J. W. Anderson ..... Address ..... 197 Coyle .....  
Name of mechanic is? ..... Thomas Skinner Co ..... Address ..... 43 Cotton St .....  
Proposed occupancy of building (purpose)? steel Private garage for ..... one .....  
cars only, and no space to be let.  
Not nearer than two feet from any lot line, will not obstruct windows of adjoining property.  
A Pyrene fire extinguisher to be kept in garage.  
Size of building, No. of feet front? ..... 10 ft .....; No. of feet rear? ..... 18 ft .....; No. of feet deep? ..... 18 ft .....  
No. of stories? ..... 1 .....  
No. of feet in height from the mean grade of street to the highest part of the roof? ..... 12 ft .....  
Floor to be? ..... cinder .....  
Will the roof be flat, pitch, mansard. . . hip? ..... pitch ..... Material of roofing? metal .....  
Will there be a chimney? ..... no ..... Will the flues be lined? ..... yes ..... No stoves to be used.  
Will the building conform to the requirements of the law? ..... yes .....  
Will the building be as good in appearance as other surrounding buildings? ..... yes .....  
Have you or any person acting for you previously applied for a permit to build a private garage? ..... no .....  
If so, state the particulars .....  
.....  
.....  
.....

Estimated Cost, .....

\$ 175. ....

Signature of owner or authorized representative,

Address,

Thomas Skinner Co.  
127-135 Main St. Portland.

No. 323

APPLICATION FOR  
PRIVATE GARAGE

LOCATION

No. 143 197 Coyle

June 5, 1924

WASH.

PERMIT GRANTED