

22-26 GLENWOOD AVENUE



Full cut # 92011 - Half cut # 9202R - 1/4 cut # 9203R - FRH cut # 9205R

PERMIT TO INSTALL PLUMBING

15476

PERMIT NUMBER

9/18/65 not finished

Date
 Issued 9/16/65
 Portland Plumbing Inspector
 By R. R. Goodwin
 App. First Insp.
 Date 9/10/65
 By ERNOLD R. GOODWIN
 App. Final Insp.
 Date 9/14/65
 By ERNOLD R. GOODWIN
 Type of Bldg.
 Commercial
 Residential
 Single
 Multi Family
 New Construction
 Remodeling

Address of Bldg.		Installation For:	
Owner of Bldg.		Owner's Address:	
Plumber:		Date:	
	SINKS		
	LAVATORIES	2	3.00
	TOILETS	2	2.00
	BATH TUBS	2	2.00
	SHOWERS		
	DRAINS		
	HOT WATER TANKS		
	TANKLESS WATER HEATERS		
	GARBAGE GRINDERS		
	SEPTIC TANKS		
	HOUSE SEWERS		
	ROOF LEADERS		
TOTAL			6.00

PORTLAND HEALTH DEPT. PLUMBING INSPECTION

PERMIT TO INSTALL PLUMBING

10799

PERMIT NUMBER

Date Issued 10-18-61

PORTLAND PLUMBING INSPECTOR

By J. P. Welch

Address 24 Glenwood Avenue

Installation For Casper S. Cowan

Owner of Bldg Casper S. Cowan

Owner's Address 24 Glenwood Avenue

Plumber: Ballard Oil & Equipment Date: 10-18-61

APPROVED FIRST INSPECTION

Date 11-1-61

By [Signature]

APPROVED FINAL INSPECTION

Date

JOSEPH P. WELCH

By

- TYPE OF BUILDING
- COMMERCIAL
 - RESIDENTIAL
 - SINGLE
 - MULTI FAMILY
 - NEW CONSTRUCTION
 - REMODELING

NEW	REPL	PROPOSED INSTALLATIONS	NUMBER	FEE
		SINKS		
		LAVATORIES		
		TOILETS		
		BATH TUBS		
		SHOWERS		
		DRAIN		
		HOT WATER TANKS		
		TANKLESS WATER HEATERS		
		GARBAGE GRINDERS		
		SEPTIC TANKS		
		HOUSE SEWERS		
		ROOF LEADERS (Conn. to house drain)		
		To install a 4 gal. domestic hot water coil.	1	\$ 2.00

PORTLAND HEALTH DEPT. PLUMBING INSPECTION

TOTAL ▶ \$ 2.00

3

PERMIT NUMBER 517

Date Issued July 20, 1954

PORTLAND PLUMBING INSPECTOR

By Joseph P. Welch

APPROVED FIRST INSPECTION

Date 7/21/54

By J.P. Welch

APPROVED FINAL INSPECTION

Date 7/21/54

By J.P. Welch

TYPE OF BUILDING

- COMMERCIAL
 RESIDENTIAL
 SINGLE
 MULTI FAMILY
 NEW CONSTRUCTION
 REMODELING

PERMIT TO INSTALL PLUMBING

Address: 24 Glenwood Avenue

Installation For:

Owner of Bldg. Casper Cowan

Owner's Address: Same

Plumber: W. H. Wallace

Date: July 20, 1954

NEW	REPL	PROPOSED INSTALLATIONS	NUMBER	TEE
1		SINKS	1	1.00
		LAVATORIES		
		TOILETS		
		BATH TUBS		
		SHOWERS		
		DRAINS		
		HOT WATER TANKS	3	
		TANKLESS WATER HEATERS		
1		GARBAGE GRINDERS	1	1.00
		SEPTIC TANKS		
		HOUSE SEWERS		
		ROOF LEADERS (conn. to house drain)		
			Total	2.00



FILL IN AND SIGN WITH INK

APPLICATION FOR PERMIT FOR HEATING, COOKING OR POWER EQUIPMENT

Portland, Maine, Oct. 18, 1961

PERMIT ISSUED 01405 OCT 19 1961 CITY OF PORTLAND

To the INSPECTOR OF BUILDINGS, PORTLAND, ME.

The undersigned hereby applies for a permit to install the following heating, cooking or power equipment in accordance with the Laws of Maine, the Building Code of the City of Portland, and the following specifications:

Location 24 Glenwood Ave. Use of Building Residence No. Stories 2 New Building Existing " Name and address of owner of appliance Caspar Swan, 24 Glenwood Ave. Installer's name and address Ballard Oil & Equip. Co., 135 Marginal Way Telephone

General Description of Work

To install forced hot water heating system and oil burning equipment. (Replacement)

IF HEATER, OR POWER BOILER

Location of appliance basement Any burnable material in floor surface or beneath? none If so, how protected? Kind of fuel? oil Minimum distance to burnable material, from top of appliance or casing top of furnace 18" From top of smoke pipe 18" From front of appliance 6" From side or back of appliance 6" Size of chimney flue 6x12 Other connections to same flue stove If gas fired, how vented? Rated maximum demand per hour Will sufficient fresh air be supplied to the appliance to insure proper and safe combustion? yes

IF OIL BURNER

Name and type of burner A.B.C. high pressure gun type Labelled by underwriters' laboratories? yes Will operator be always in attendance? no Does oil supply line feed from top or bottom of tank? bottom Type of floor beneath burner cement Size of vent pipe 1 1/2" Location of oil storage basement Number and capacity of tanks 275, No. Low water shut off Make No. Will all tanks be more than five feet from any floor? yes How many tanks enclosed? Total capacity of any existing storage tanks for furnace burners

IF COOKING APPLIANCE

Location of appliance Any burnable material on floor surface or beneath? If so, how protected? Height of legs, if any Skirting at bottom of appliance? Distance to combustible material from top of appliance? From front of appliance From sides and back From top of smokepipe Size of chimney flue Other connections to same flue Is hood to be provided? If so, how vented? Forced or gravity? If gas fired, how vented? Rated maximum demand per hour

MISCELLANEOUS EQUIPMENT OR SPECIAL INFORMATION

[Empty space for miscellaneous information]

Amount of fee enclosed? 2.00 (\$2.00 for one heater, etc., 50 cents additional for each additional heater, etc., in same building at same time.)

APPROVED [Signature] 10-19-61

Will there be in charge of the above work a person competent to see that the State and City requirements pertaining thereto are observed? Yes

Ballard Oil & Equipment Co

Signature of Installer [Signature]

INSPECTION COPY

NOTES

18031 ~~1921~~ ~~1925~~

Permit No. 61/ 845

Location 24 Howard Ave.

Owner Charles (James)

Date of permit 10 19 1961

Approved 12/20/61 [Signature]

1	Year	1961
2	Year of exp.	1961
3	Kind of work	...
4	Hours of activity	...
5	Name of street	...
6	Block number	...
7	High/Low Control	...
8	Name of control	...
9	Kind of support & protection	...
10	Value of supply 1 no.	...
11	Quantity of timber	...
12	Truck Brand/Model	...
13	Truck License	...
14	Oil trucks	...

12-7-61. Work started.
 Mrs. Cowan pays
 not until after
 4th. K...
 12-6-61. Work started.
 [Signature]

[Empty lined area for notes]



APPLICATION FOR PERMIT

PERMIT ISSUED

Class of Building or Type of Structure third

0356

Portland, Maine, Jan, 17, 1940

JAN 17 1940

To the INSPECTOR OF BUILDINGS, PORTLAND, ME.

The undersigned hereby applies for a permit to ~~erect~~ alter ~~the~~ following building ~~structure~~ equipment in accordance with the Laws of the State of Maine, the Building Code of the City of Portland, plans and specifications, if any, submitted herewith and the following specifications:

Location: 29-30 24 Glenwood Ave. Within Fire Limits? Y Dist. No. _____
 Owner's or ~~lessor's~~ name and address: Walter Norris 24 Glenwood Ave. Telephone _____
 Contractor's name and address: Herbert Ceil 84 Maplewood St. Telephone: 1-0904
 Architect: _____ Plans filed _____ No. of sheets _____
 Proposed use of building: Dwelling house No. families: 1
 Other buildings on same lot: _____
 Estimated cost \$ 25 Fee \$ 25

Description of Present Building to be Altered

Material: Frame No. stories: 2 1/2 Heat: warm air Style of roof: pitch Roofing: _____
 Last use: Dwelling house No. families: _____

General Description of New Work

To build 2 non bearing partitions 4' long to change pantry to toilet, 2x3 studs 16" O.C. sheetrock both sides, hinge single window to mullion. One half of new window (3 sq. in area) to vent new toilet. New opening to be 4'-6" with 4x6 header

It is understood that this permit does not include installation of heating apparatus which is to be taken care separately by and in the name of the heating contractor.

Details of New Work

CERTIFICATE OF OCCUPANCY REQUIREMENT IS WAIVED

Is any plumbing work involved in this work? _____
 Is any electrical work involved in this work? _____ Height average grade to top of plate _____
 Size, front _____ depth _____ No. stories _____ Height average grade to highest point of roof _____
 To be erected on solid or filled land? _____ earth or rock? _____
 Material of foundation _____ Thickness, top _____ bottom _____ cellar _____
 Material of underpinning _____ Height _____ Thickness _____
 Kind of Roof _____ Rise per foot _____ Roof covering _____
 No. of chimneys _____ Material of chimneys _____ of lining _____
 Kind of heat _____ Type of fuel _____ Is gas fitting involved? _____
 Framing, Lumber—Kind _____ Dressed or Full Size? _____
 Corner posts _____ Sills _____ Girt or ledger board _____ Size _____
 Material columns under girders _____ Size _____ Max. on centers _____
 Studs (outside walls and carrying partitions) 2x4-16" O. C. Girders 6x8 or larger. Bridging in every floor and flat roof span over 8 feet. Sills and corner posts all one piece in cross section.
 Joists and rafters: 1st floor _____, 2nd _____, 3rd _____, roof _____
 On centers: 1st floor _____, 2nd _____, 3rd _____, roof _____
 Maximum span: 1st floor _____, 2nd _____, 3rd _____, roof _____
 If one story building with masonry walls, thickness of walls? _____ height? _____

If a Garage

No. cars now accommodated on same lot _____ to be accommodated _____
 Total number commercial cars to be accommodated _____
 Will automobile repairing be done other than minor repairs to cars habitually stored in the proposed building? _____

Miscellaneous

Will above work require removal or disturbing of any shade tree on a public street? no
 Will there be in charge of the above work a person competent to see that the State and City requirements pertaining thereto are observed? yes

Signature of owner: Walter Norris

Walter Norris
per D. H. Anderson

Permit No. 40/56

14

Location 24 Glenwood Ave

Owner Walter Morris

Date of permit 1/17/40

Notif. closing-in

Inspn. closing-in

Final Notif.

Final Inspn. 2/11/40

Cert. of Occupancy issued None

NOTES

2/11/40 - Work not yet

done - (2) jobs

2/16/40 - Work done - all

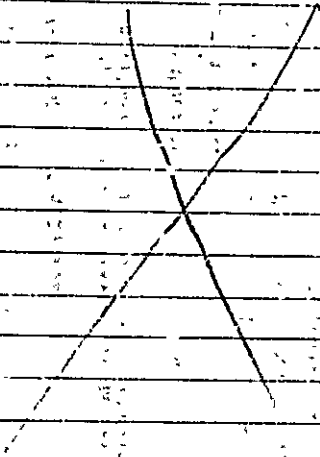

This burner is installed at the first we
knew but it was a call for inspection from
the owner. When he made application for the
permit I asked him how he happened to do this
without permit. He said they were in a hurry
for it and it was too late to get the permit.
I said how late and he said three o'clock.
I said we are open until four o'clock. I
do not remember of having had him before in
connection with oil burners.

Material of supports of heater or equipment (concrete floor)



FILL IN COMPLETELY AND SIGN WITH INK

PERMIT ISSUED
Permit No. 2019

APPLICATION FOR PERMIT FOR HEATING, COOKING OR POWER EQUIPMENT

Portland, Maine, November 4, 1918

To the INSPECTOR OF BUILDINGS, PORTLAND, ME.

The undersigned hereby applies for a permit to install the following heating, cooking or power equipment in accordance with the Laws of Maine, the Building Code of the City of Portland, and the following specifications:

Location 24 Glenwood Avenue Use of Building dwelling house No. Stories 2
Name and address of owner Walter H. Norris, 24 Glenwood Avenue Ward 8
Contractor's name and address E. W. Clarko, 845 Congress Street Telephone 2-9664

General Description of Work

To install Oil Burning Equipment in connection with warm air furnace

IF HEATER, POWER BOILER OR COOKING DEVICE

Is heater or source of heat to be in cellar? YES If not, which story _____ Kind of Fuel Oil
Material of supports of heater or equipment (concrete floor or what kind) concrete
Minimum distance to wood or combustible material, from top of boiler or casing top of furnace _____
from top of stack pipe _____, from front of heater _____ from sides or back of heater _____
Size of chimney _____ Other connections to same flue _____

IF OIL BURNER

Name and make of burner Heroulier Labeled and approved by Underwriters' Laboratories? YES
Will operator be always in attendance? _____ Type of oil feed (gravity or pressure) pressure
Location of oil storage basement No. and capacity of tanks 1 - 275 gal.
Will all tanks be more than seven feet from any flame? YES How many tanks fireproofed? _____
Amount of fee enclosed? 1.00 (\$1.00 for one heater, etc., 50 cents additional for each additional heater, etc., in same building at same time.)

Signature of contractor E. W. Clarko

INSPECTION COPY

Ward 8 P. N. 12019
 Loc. 49
 Owner W. J. H. Lewis
 Date of permit 11/18/38
 Post Card sent
 Notif. respon.
 Approval Tag issued 11/16/38
 Oil Burner Check List (date) 11/5/38
 1. Kind of heat Mansuetiv
 2. Label
 3. Anti-siphon 11/16/38 OK
 4. Oil storage
 5. Tank distance
 6. Vent pipe
 7. Fill pipe
 8. Gauge
 9. Rigidity
 10. Feed safety
 11. Pipe sizes and material
 12. Control valve
 13. Ash pit vent
 14. Temp. or pressure safety
 15. Instruction card
 16. Right obturator on the pipe

NOTES
 11/5/38 Fuel valve was
 because manually operated
 valve near tank. A warm

air furnace has been re-
 placed and in or down
 the location of the cold
 air intake has been
 also an additional
 cold air intake added.
 Both of these intakes
 are on sides of or do of
 approved work visible.
 11/7/38 - B 227
 11/16/38 Fuel valve
 located at 5:00 AM.

APPLICATION FOR PERMIT

PERMIT ISSUED

B.O.C.A. USE GROUP
B.O.C.A. TYPE OF CONSTRUCTION 545
ZONING LOCATION PORTLAND, MAINE May 23, 1984

MAY 24 1984

CITY OF PORTLAND

To the CHIEF OF BUILDING & INSPECTION SERVICE PORTLAND, MAINE

The undersigned hereby applies for a permit to erect, alter, repair, demolish, move or install the following building, structure, equipment or change in accordance with the Laws of the State of Maine, the Portland B.O.C.A. Building Code and Zoning Ordinance of the City of Portland with plans and specifications, if any, submitted herewith and the following specifications:

LOCATION 24 Glenwood Avenue Fire District #1 [] #2 [] Telephone 775-7289

1. Owner's name and address Lincoln Bascall Telephone 04038

2. Lessee's name and address Bonifitz Telephone 929-6561

3. Contractor's name and address Bonifitz Telephone 929-6561

Proposed use of building 1-car garage, detached garage No. of sheets No. families 1

Last use No. families 1

Material No. stories Heat Style of roof Roofing

Other buildings on same lot

Estimated contractual cost \$ 3,477.00

FIELD INSPECTOR—Mr. @ 775-5451

Appraisal Fees \$

Base Fee

Late Fee

TOTAL \$ 25.00

To construct detached, 1-car garage, 12' x 20', as per plans.

1 CAR GARAGE

Stamp of

ISSUES PERMIT TO #1

NOTE TO APPLICANT: Separate permits are required by the installers and subcontractors of heating, electrical and mechanicals.

DETAILS OF NEW WORK

Is any plumbing involved in this work? Is any electrical work involved in this work?
Is connection to be made to public sewer? If not, what is proposed for sewage?
Has septic tank notice been sent? Form notice sent?
Height average grade to top of plate Height average grade to highest point of roof
Size, front depth No. stories solid or filled land? earth or rock?
Material of foundation Thickness, top bottom cellar
Kind of roof Rise per foot Roof covering
No. of chimneys Material of chimneys of lining Kind of heat fuel
Framing Lumber—Kind Dressed or full size? Corner posts Sills
Size Girder Columns under girders Size Max. on centers
Studs (outside walls and carrying partitions) 2x4-16" O. C. Bridging in every floor and flat roof over 8 feet.
Joists and rafters 1st floor 2nd 3rd roof
On centers: 1st floor 2nd 3rd roof
Maximum span: 1st floor 2nd 3rd roof
If one story building with masonry walls, thickness of walls? height?

IF A GARAGE

No. cars now accommodated on same lot to be accommodated number commercial cars to be accommodated
Will automobile repairing be done other than minor repairs to cars habitually stored in the proposed building?

APPROVALS BY: DATE MISCELLANEOUS
BUILDING INSPECTION—PLAN EXAMINER Will work require disturbing of any tree on a public street? no.
ZONING: Will there be in charge of the above work a person competent
BUILDING CODE: to see that the State and City requirements pertaining thereto
Fire Dept.: are observed? yes.
Health Dept.:
Others:

Signature of Applicant Lincoln Bascall Phone #
Type Name of above Lincoln Bascall 18 2 3 4

9

FIELD INSPECTOR'S COPY

APPLICANT'S COPY

OFFICE FILE COPY

GARAGE TO BE BUILT

A-T

221 GLENWOOD AVE

RAFTERS
2x6-16" ON CENTER

ASPHALT SHINGLES
150# ASPHALT PAPER
BENEATH

GARAGE TO BE BUILT
ON 4" W x 20" CONCRETE
SLAB INTEGRAL WITH
PERIMETER GRADE BEAM,
BOTH TO BE STEEL
REINFORCED.

GALVANIZED
DRAIN EDGE

#2
CEDAR
SHINGLES

STUDS
2x4-16" ON CENTER

STANDARD
9' x 7' OVERHEAD
DOOR

3/8"
ASPH. SHEATHING

1 NON-OPERATING
WINDOW
ON
RIGHT SIDE

STEEL REINFORCED
CONCRETE

CONCRETE BASE EXCAVATED AND
FILLED WITH GRAVEL

COST \$ 3477.²⁸/₁₀₀

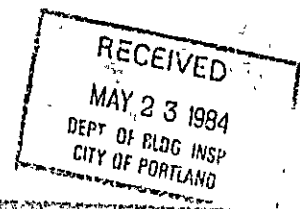

Approx 47'
TO BACK LOT LINE

RECEIVED
MAY 23 1984
DEPT. OF BLDG. INSP
CITY OF PORTLAND

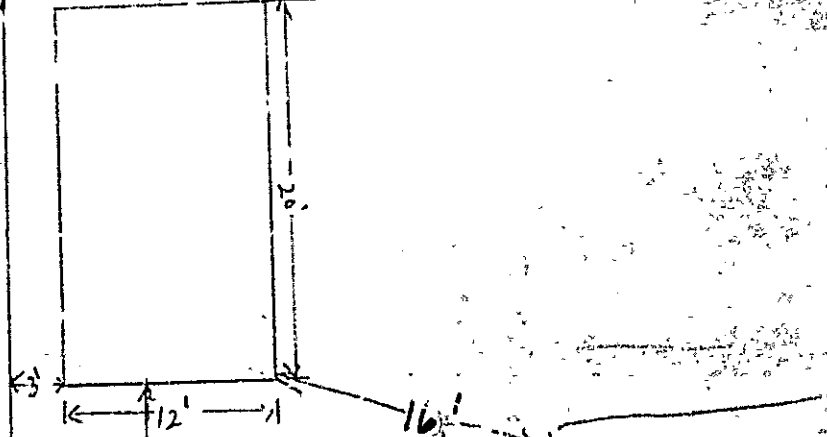

24'7"
LOT

12'

16'

HOUSE

PLOT PLAN

OF

GARAGE TO BE

BUILT

AT 24 CLEAWOOD AVE.

Approx. 75'

SIDEWALK

24 CLEAWOOD AVE.

Proposal

RECEIVED

MAY 23 1984
DEPT. OF BLDG. INSP.
CITY OF PORTLAND

HOMEFIXERS
RFD 3 Box 136
GORHAM, MAINE 04038
Phone 929-6561

No 1015

PROPOSAL SUBMITTED TO <i>LINCOLN HASCALL</i>		PHONE <i>775-7288</i>	DATE <i>15 MAY 1984</i>
STREET <i>24 GLENWOOD AVE</i>		JOB NAME <i>CONSTRUCT GARAGE</i>	
CITY, STATE AND ZIP CODE <i>PORTLAND MAINE</i>		JOB LOCATION <i>24 GLENWOOD</i>	
ARCHITECT	DATE OF PLANS	JOB PHONE	

We hereby submit specifications and estimates for

PROVIDE labor and materials to construct 12' x 20' SINGLE CAR GARAGE. SITE Preparation, consisting of excavation of organic soils, backfilling with a suitable gravel base and compaction is not included in this proposal. We will form and pour a 12' x 20' concrete slab integral with a perimeter grade beam. Both slab and beam will be steel reinforced. The frame will be 2x4 construction on 12" centers except for roof rafters which will be 2x6 on 16" centers. Sheathing will be 7/16" Asph/Flt and finish siding to be 3rd clear shingles. A standard 9' wide x 7' high overhead garage door will be used. One non-opening window to be installed on house side of garage. Roof will be overlaid with 15 lb felt paper and asphalt shingles. Galvanized drip edge will be used on all roof edges.

Proposal does not include painting or staining of exterior although we would be happy to submit a proposal for that additional work.

We Propose hereby to furnish material and labor — complete in accordance with above specifications, for the sum of:

Three thousand, four hundred and seventy-seven dollars (\$ 3477⁰⁰).

Payment to be made as follows:

One thousand dollars 2 weeks prior to commencement of work, and remainder due upon completion of work.

All material is guaranteed to be as specified. All work to be completed in a workmanlike manner according to standard practices. Any alteration or deviation from above specifications involving extra costs will be executed only upon written orders, and will become an extra charge over and above the estimate. All agreements contingent upon strikes, accidents or delays beyond our control. Owner to carry fire, tornado and other necessary insurance.

Authorized Signature *[Signature]*

Note: This proposal may be withdrawn by us if not accepted within *30* days.

Acceptance of Proposal — The above prices, specifications and conditions are satisfactory and are hereby accepted. You are authorized to do the work as specified. Payment will be made as outlined above.

Signature _____

Date of Acceptance _____

Signature _____

APPLICATION FOR PERMIT

B.O.C.A. USE GROUP
 B.O.C.A. TYPE OF CONSTRUCTION **545**
 ZONING LOCATION **R-5** PORTLAND, MAINE May 23, 1984..

PERMIT ISSUED
 MAY 23 1984
 CITY OF PORTLAND

To the CHIEF OF BUILDING INSPECTION SERVICES, PORTLAND, MAINE
 The undersigned hereby applies for a permit to erect, alter, repair, demolish, move or install the following building, structure, equipment or change use in accordance with the Laws of the State of Maine, the Portland B.O.C.A. Building Code and Zoning Ordinance of the City of Portland with plans and specifications, if any, submitted herewith and the following specifications:

LOCATION **24 Glenwood Avenue** Fire District #1 , #2
 1. Owner's name and address .. **Lincoln Hascall - same** Telephone **775-7288** ..
 2. Lessee's name and address Telephone **6:33** ..
 3. Contractor's name and address .. **Honefixers - RED 3 Box 136, Gorham, Me.** Telephone **929-6561** ..
 Proposed use of building .. **1-car garage, detached garage** No. of sheets
 Last use
 Material No. stories Heat Style of roof
 *Other buildings on same lot
 Estimated contractual cost \$.. **3,477.00** ..
 *FIELD INSPECTOR—Mr. **Williams**
 @ 775-5451
 To construct detached, 1-car garage, 12' x 20', as per plans.
 TOTAL \$.. **25.00** ..

ISSUE PERMIT TO #1 Stamp of Special Conditions

NOTE TO APPLICANT: Separate permits are required by the installers and subcontractors of heating, plumbing, electrical and mechanicals

DETAILS OF NEW WORK

Is any plumbing involved in this work? Is any electrical work involved in this work?
 Is connection to be made to public sewer? If not, what is proposed for sewage?
 Has septic tank notice been sent? Form notice sent?
 Height average grade to top of plate Height average grade to highest point of roof
 Size, front depth No. stories solid or filled land? earth or rock?
 Material of foundation Thickness, top bottom cellar
 Kind of roof Rise per foot Roof covering
 No. of chimneys Material of chimneys of lining Kind of heat fuel
 Framing Lumber—Kind Dressed or full size? Corner posts Sills
 Size Girder Columns under girders Size Max. on centers
 Studs (outside walls and carrying partitions) 2x4-16" O. C. Bridging in every floor and floor roof span over 8 feet.
 Joists and rafters: 1st floor 2nd 3rd roof
 On centers 1st floor 2nd 3rd roof
 Maximum span: 1st floor 2nd 3rd roof
 If one story building with masonry walls, thickness of walls? height?

IF A GARAGE

No. cars now accommodated on same lot to be accommodated number commercial cars to be accommodated
 Will automobile repairing be done other than minor repairs to cars habitually stored in the proposed building?

APPROVALS BY: **DATE**
 BUILDING INSPECTION—PLAN EXAMINER
 ZONING: **OK** **MAILED 5/23/84**
 BUILDING CODE:
 Fire Dept.:
 Health Dept.
 Others:

MISCELLANEOUS
 Will work require disturbing of any tree on a public street? ..no. .
 Will there be in charge of the above work a person competent to see that the State and City requirements pertaining thereto are observed? ... yes..

Signature of Applicant **Lincoln Hascall** Phone #
 Type name of above .. **Lincoln Hascall** 2 3 4
 Other
 and Address

FIELD INSPECTOR'S COPY APPLICANT'S COPY OFFICE FILE COPY

MA. WILLIAMS

NOTES

WORK COMPLETE

Permit No: 84/575

Location: 84/575

Owner: [Signature]

Date of permit: 8-23-84

Approved: [Signature]

Dwelling: [Signature]

Garage: 1 car

Alteration: [Signature]

Large ruled area for notes, crossed out with a large X.