

MASON STIPLET 122-H-4 #7



Full cut # 920R - Half cut # 920H - Third cut # 9203R - Sub cut # 9203H



APPLICATION FOR PERMIT
DEPARTMENT OF BUILDING INSPECTIONS SERVICES
ELECTRICAL INSTALLATIONS

Date June 15, 1981, 19
 Receipt and Permit number A67256

To the CHIEF ELECTRICAL INSPECTOR, Portland, Maine:

The undersigned hereby applies for a permit to make electrical installations in accordance with the laws of Maine, the Portland Electrical Ordinance, the National Electrical Code and the following specifications:

LOCATION OF WORK: 7 Mason St.
 OWNER'S NAME: Dwight Reynolds ADDRESS: _____

OUTLETS: _____ FEES

Receptacles _____ Switches _____ Plugmold _____ ft. TOTAL _____

FIXTURES: (number of)

Incandescent _____ Fluorescent _____ (not strip) TOTAL _____

Strip Fluorescent _____ ft. _____

SERVICES:

Overhead Underground _____ Temporary _____ TOTAL amperes 100 3.00

METERS: (number of) 1 .50

MOTORS: (number of) _____

Fractional _____

1 HP or over _____

RESIDENTIAL HEATING:

Oil or Gas (number of units) _____

Electric (number of rooms) _____

COMMERCIAL OR INDUSTRIAL HEATING:

Oil or Gas (by a main boiler) _____

Oil or Gas (by separate units) _____

Electric Under 20 kws _____ Over 20 kws _____

APPLIANCES: (number of)

Ranges _____ Water Heaters _____

Cook Tops _____ Disposals _____

Wail Ovens _____ Dishwashers _____

Dryers 1 Compactors _____

Fans _____ Others (denote) _____

TOTAL _____ 1.50

MISCELLANEOUS: (number of) _____

Branch Panels _____

Transformers _____

Air Conditioners Central Unit _____

Separate Units (windows) _____

Signs 20 sq. ft. and under _____

Over 20 sq. ft. _____

Swimming Pools Above Ground _____

In Ground _____

Fire/Burglar Alarms Residential _____

Commercial _____

Heavy Duty Outlets, 220 Volt (such as welders) 30 amps and under _____

over 30 amps _____

Circus, Fairs, etc. _____

Alterations to wires _____

Repairs after fire _____

Emergency Lights, battery _____

Emergency Generators _____

INSTALLATION FEE DUE: 5.00

FOR ADDITIONAL WORK NOT ON ORIGINAL PERMIT DOUBLE FEE DUE: _____

FOR REMOVAL OF A "STOP ORDER" (301-16.b) _____

TOTAL AMOUNT DUE: 5.00

INSPECTION:

Will be ready on _____, 19__ ; or Will Call

CONTRACTOR'S NAME: John Perry

ADDRESS: 381 Danforth St.

TEL.: 773-5824

MASTER LICENSE NO.: 3695 SIGNATURE OF CONTRACTOR: _____

LIMITED LICENSE NO.: _____

INSPECTOR'S COPY — WHITE

OFFICE COPY — CANARY

CONTRACTOR'S COPY — GREEN

PERMIT TO INSTALL PLUMBING

Date Issued **May 21, 1975**
 Portland Plumbing Inspector
 By **ERNOLD R. GOODWIN**

App. First Insp.

Date

By

App. First Insp.

Date

By

Type of Bldg.

- Commercial
- Residential
- Single
- Multi Family
- New Construction
- Re-modeling

MAY 21 1975
ERNOLD R. GOODWIN
 PLUMBING INSPECTOR

Address 7 Mason St.		PERMIT NUMBER 4113	
Installation For 1 fam.			
Owner of Bldg L. Reynolds			
Owner's Address same			
Plumber Willis W. Johnson		Date 5-21-75	
NEW	REPL	120 Summit St.	INO FEE
		SINKS	
		LAVATORIES	
		TOILETS	
		BATH TUBS	
		SHOWERS	
		DRAINS FLOOR SURFACE	
	1	HOT WATER TANKS	1 2.00
		TANKLESS WATER HEATERS	
		GARBAGE DISPOSALS	
		SEPTIC TANKS	
		HOUSE SEWERS	
		ROOF LEADERS	
		AUTOMATIC WASHERS	
		DISHWASHERS	
		OTHER	
		Base Fee	3.00
TOTAL			1 5. J

Building and Inspection Services Dept. Plumbing Inspection



FILL IN AND SIGN WITH INK

APPLICATION FOR PERMIT FOR HEATING, COOKING OR POWER EQUIPMENT

PERMIT ISSUED 00973 SEP 29 1967 CITY OF PORTLAND

Portland, Maine, . . . Sept. 28, 1967

To the INSPECTOR OF BUILDINGS, PORTLAND, ME.

The undersigned hereby applies for a permit to install the following heating, cooking or power equipment in accordance with the Laws of Maine, the Building Code of the City of Portland, and the following specifications:

Location 7 Mason Street. Use of Building dwelling No. Stories New Building Existing " Name and address of owner of appliance Lynn Reynolds, 7 Mason St Installer's name and address Ballard Oil & Equipment Co., 135 Marginal Way Telephone

General Description of Work

To install oil-fired burner in gravity hot water boiler (replacement)

IF HEATER, OR POWER BOILER

Location of appliance Any burnable material in floor surface or beneath? If so, how protected? Kind of fuel? Minimum distance to burnable material, from top of appliance or casing top of furnace From top of smoke pipe From front of appliance From sides or back of appliance Size of chimney flue Other connections to same flue If gas fired, how vented? Rated maximum demand per hour Will sufficient fresh air be supplied to the appliance to insure proper and safe combustion?

IF OIL BURNER

Name and type of burner Esso gun type Labelled by underwriters' laboratories? yes Will operator be always in attendance? Does oil supply line feed from top or bottom of tank? bottom Type of floor beneath burner cement Size of vent pipe 1 1/4" Location of oil storage basement Number and capacity of tanks Low water shut off Make No. Will all tanks be more than five feet from any flame? yes How many tanks enclosed? Total capacity of any existing storage tanks for furnace burners 275 gal. existing

IF COOKING APPLIANCE

Location of appliance Any burnable material in floor surface or beneath? If so, how protected? Height of Legs, if any Skirting at bottom of appliance? Distance to combustible material from top of appliance? From front of appliance From sides and back From top of smokepipe Size of chimney flue Other connections to same flue Is hood to be provided? If so how vented? Forced or gravity? If gas fired, how vented? Rated maximum demand per hour

MISCELLANEOUS EQUIPMENT OR SPECIAL INFORMATION

[Empty lines for miscellaneous information]

Amount of fee enclosed? 2.00 (\$2.00 for one heater, etc., \$1.00 additional for each additional heater, etc., in same building at same time.)

APPROVED:

OK 9-29-67 [Signature]

Will there be in charge of the above work a person competent to see that the State and City requirements pertaining thereto are observed? yes

Ballard Oil & Equipment Co.

Signature of Installer [Signature]

CS 300

INSPECTION COPY

Permit No. 67/973

Location

7 Mason Street

Owner

Stephen Reynolds

Date of permit

9/29/67

Approved

10/19/67

[Signature]

NOTES

1	Fill Pipe	
2	Vent Pipe	
3	Kind of Hose	
4	Burner Rating & Support	
5	Name & Label	
6	Stack Control	
7	Flue Vent Control	
8	Flue Inlet Control	
9	Piping Support or Protection	
10	Valves in System	
11	Capacity of Tank	
12	Tank Height & Supports	
13	Tank Diameter	
14	Oil Gauge	
15	Instruction Card	
16	Low Water Shut Off	

Blank lined area for notes, crossed out with a large X.

CITY OF PORTLAND, MAINE
Application for Permit to Install Wires

Permit No. 56190
 Issued 9/25/67

Portland, Maine September 25, 1967

To the City Electrician, Portland, Maine:

The undersigned hereby applies for a permit to install wires for the purpose of conducting electric current, in accordance with the laws of Maine, the Electrical Ordinance of the City of Portland, and the following specifications:

(This form must be completely filled out — Minimum Fee, \$1.00)

Owner's Name and Address Lynn Reynolds, 7 Mason Street, Portland
 Contractor's Name and Address Ballard Oil & Equipment Co., 135 Marginal Way, Port.
 Location 7 Mason Street, Portland Use of Building Residence

Number of Families _____ Apartments _____ Stores _____ Number of Stories _____
 Description of Wiring: New Work Additions _____ Alterations _____
 Wiring of high pressure gun type burner and controls.

Pipe Cable _____ Metal Molding _____ BX Cable _____ Plug Molding (No. of feet) _____
 No. Light Outlets _____ Plugs _____ Light Circuits _____ Plug Circuits _____

FIXTURES: No. _____ Light Switches _____ Fluor. or Strip Lighting (No. feet) _____

SERVICE: Pipe _____ Cable _____ Underground _____ No. of Wires _____ Size _____

METERS: Relocated _____ Added _____ Total No. Meters _____

MOTORS: Number 1 Phase 1 H. P. 1/8 Amps 3.0 Volts 115 Starter _____

HEATING UNITS: Domestic (Oil) _____ No. Motors _____ Phase _____ H.P. _____

Commercial (Oil) _____ No. Motors _____ Phase _____ H.P. _____

Electric Heat (No. of Rooms) _____

APPLIANCES: No. Ranges _____ Watts _____ Brand Feeds (Size and No.) _____

Elec. Heaters _____ Watts _____

Miscellaneous _____ Watts _____ Extra Cabinets or Panels _____

Transformers _____ Air Conditioners (No. Units) _____ Signs (No. Units) _____

Will commence 10-10 19 67 Ready to cover in _____ 19 _____ inspection 10-20 19 67

Amount of Fee \$ 1.00 _____ Ballard Oil & Equipment Co.

Signed L. W. Jordan

DO NOT WRITE BELOW THIS LINE

SERVICE		METER		GROUND	
VISITS: 1	2	3	4	5	6
7	8	9	10	11	12
REMARKS:					

INSPECTED BY [Signature]
 (C. J. H.)

LOCATION *MASON ST. 7*
 INSPECTION DATE *1/29/68*
 WORK COMPLETED *1/29/68*
 TOTAL NO. INSPECTIONS *1*
 REMARKS.

FEE S FOR WIRING PERMITS EFFECTIVE JULY 31, 1963

WIRING			
1 to 30 Outlets	(including switches)		\$ 2.00
31 to 60 Outlets	(including switches)		3.00
Over 60 Outlets, each Outlet	(including switches)		.05
(Each twelve feet or fraction thereof of fluorescent lighting or any type of plug molding will be classed as one outlet).			
SERVICES			
single Phase			2.00
Three Phase			4.00
MOTORS			
Not exceeding 50 H.P.			3.00
Over 50 H.P.			4.00
HEATING UNITS			
Domestic (Oil)			2.00
Commercial (Oil)			4.00
Electric Heat (Each Room)			.75
APPLIANCES			
Ranges, Cooking Tops, Ovens, Water Heaters, Disposals, Dishwashers, etc. — Each			1.50
TEMPORARY WORK			
Service, Single Phase	limited to 6 months from date of permit)		1.00
Service, Three Phase			2.00
Wiring, 150 Outlets			1.00



(RC) RESIDENCE ZONE - G
APPLICATION FOR PERMIT
 Class of Building or Type of Structure Third Class
 Portland, Maine, September 6, 1950

PERMIT ISSUED
01613
 SEP 6 1950
 CITY of PORTLAND

To the INSPECTOR OF BUILDINGS, PORTLAND, MAINE

The undersigned hereby applies for a permit to erect alter repair demolish install the following building structure equipment in accordance with the Laws of the State of Maine, the Building Code and Zoning Ordinance of the City of Portland, plans and specifications, if any, submitted herewith and the following specifications:

Location 7 Mason Street Within Fire Limits? no Dist. No. _____
 Owner's name and address Elsie B. Reynolds, 7 Mason St. Telephone _____
 Lessee's name and address _____ Telephone _____
 Contractor's name and address Lynn Reynolds, 7 Mason St. Telephone _____
 Architect _____ Telephone _____
 Proposed use of building Dwelling Specifications _____ Plans no No. of sheets _____
 Last use _____ No. families 1
 Material frame No. stories _____ H at _____ Style of roof _____ Roofing _____
 Other buildings on same lot _____
 Estimated cost \$ 75. Fee \$.50

General Description of New Work

To replace existing brick steps and platform 36"x72" with wood steps and platform same size.

CERTIFICATE OF OCCUPANCY
 REQUIREMENT IS WAIVED

It is understood that this permit does not include installation of heating apparatus which is to be taken out voluntarily by and in the name of the heating contractor. PERMIT TO BE ISSUED TO

Permit Issued with Memo

Details of New Work

Is any plumbing involved in this work? _____ Is any electrical work involved in this work? _____
 Height average grade to top of plate _____ Height average grade to highest point of roof _____
 Size, front _____ depth _____ No. stories _____ solid or filled land? _____ earth or rock? _____
 Material of foundation cedar posts at least 4' below grade Thickness, top _____ bottom _____ cellar _____
 Material of underpinning _____ Height _____ Thickness _____
 Kind of roof none Rise per foot _____ Roof covering _____
 No. of chimneys _____ Material of chimneys _____ of lining _____ Kind of heat _____ fuel _____
 Framing lumber—Kind _____ Dressed or full size? _____
 Corner posts _____ Sills 4x6 Girt or ledger board? _____
 Girders _____ Size _____ Columns under girders _____ Size _____ Ma.: on centers _____
 Studs (outside walls and carrying partitions) 2x4-16" O. C. Bridging in every floor and flat roof span over 8 feet.
 Joists and rafters: 1st floor 2x6 _____, 2nd _____, 3rd _____, roof NOLE _____
 On centers: 1st floor 16" _____, 2nd _____, 3rd _____, roof _____
 Maximum span: 1st floor 3' _____, 2nd _____, 3rd _____, roof _____
 If one story building with masonry walls, thickness of walls? _____ height? _____

If a Garage

No. cars now accommodated on same lot _____, to be accommodated _____ number commercial cars to be accommodated _____
 Will automobile repairing be done other than minor repairs to cars habitually stored in the proposed building? _____

Miscellaneous

Will work require disturbing of any tree on a public street? no
 Will there be in charge of the above work a person competent to see that the State and City requirements pertaining thereto are observed? yes

APPROVED:

Signature of owner Lynn Reynolds

Permit No. 50/1613
 Location 7 Mason St.
 Owner Elise B. Reynolds
 Date of permit 9/6/80
 Notif. closing-in _____
 Inspn. closing-in _____
 Final Notif. _____
 Final Inspn. 10-23-80 SLS
 Cert. of Occupancy issued _____

NOTICE
 TO THE
 OWNER
 OF THIS
 PERMIT
 IS TO
 ADVISE
 YOU
 THAT
 THIS
 PERMIT
 IS
 VOID
 IF
 YOU
 DO
 NOT
 OBTAIN
 THE
 NECESSARY
 APPROVALS
 FROM
 THE
 CITY
 ENGINEER
 AND
 FIRE
 DEPARTMENT
 BEFORE
 BEGINNING
 WORK
 ON
 THIS
 PERMIT.
 IF
 YOU
 HAVE
 ANY
 QUESTIONS
 CONCERNING
 THIS
 PERMIT,
 PLEASE
 CONTACT
 THE
 CITY
 ENGINEER
 AT
 (313) 326-3100.
 THANK
 YOU
 FOR
 YOUR
 COOPERATION.
 SIGNED:

 CITY ENGINEER

Description of Work: _____
 Date of Issue: _____
 City of Detroit: _____
 Department: _____
 Division: _____
 Sub-Division: _____
 License No.: _____
 Issued To: _____
 Issued By: _____
 Date of Issue: _____
 Date of Expiration: _____
 Status: _____
 Remarks: _____
 Inspector: _____
 Date of Inspection: _____
 City Engineer: _____
 Date of Approval: _____

Memorandum from Department of Building Inspection, Portland, Maine

**7 Mason Street—Reconstruction of platform and steps using wood framing
and supports for Mrs. Elsie B. Reynolds—9/1/50**

Some of the details of construction of the proposed wood platform and steps, required by the Building Code, are explained below, and the permit is issued based upon them, so that you may not go wrong and only find it out after the work is partially or all done.

Presumably the cedar posts, extending 4' below the surface of the ground or to ledge, if ledge should be encountered at a less depth, will be used at each outside corner and also beneath the bottom of the steps. The Building Code actually requires foundations beneath such steps extending below frost, but if a home owner has an existing cement walk to rest the steps upon to keep the bottom of the steps up above the dampness of the ground, we have not insisted upon the foundations below frost at the bottom of steps in such a case.

The platform should be outlined on the three sides not against the house with 4x6 sills (solid lumber in cross section, not built up of 2x6's), using lap splices at the corners.

The floor joists, since they are to be on such a short span, could be 2x4 instead of the 2x6 indicated, if you desire, but the floor joists should either be supported on the top edge of the sills, or else supported upon not less than 2x3 nailing strips spiked to the inner side of the 4x6 sill with the bottom of the nailing strip flush with the bottom of the 4x6 sill; the latter being set with the 6" dimension upright—then the floor joists notched over the 2x3 nailing strip so that the tops of the floor joists will be flush with the top edge of the 4x6.

WMcD/G

(Signed) **Warren McDonald**
Inspector of Buildings

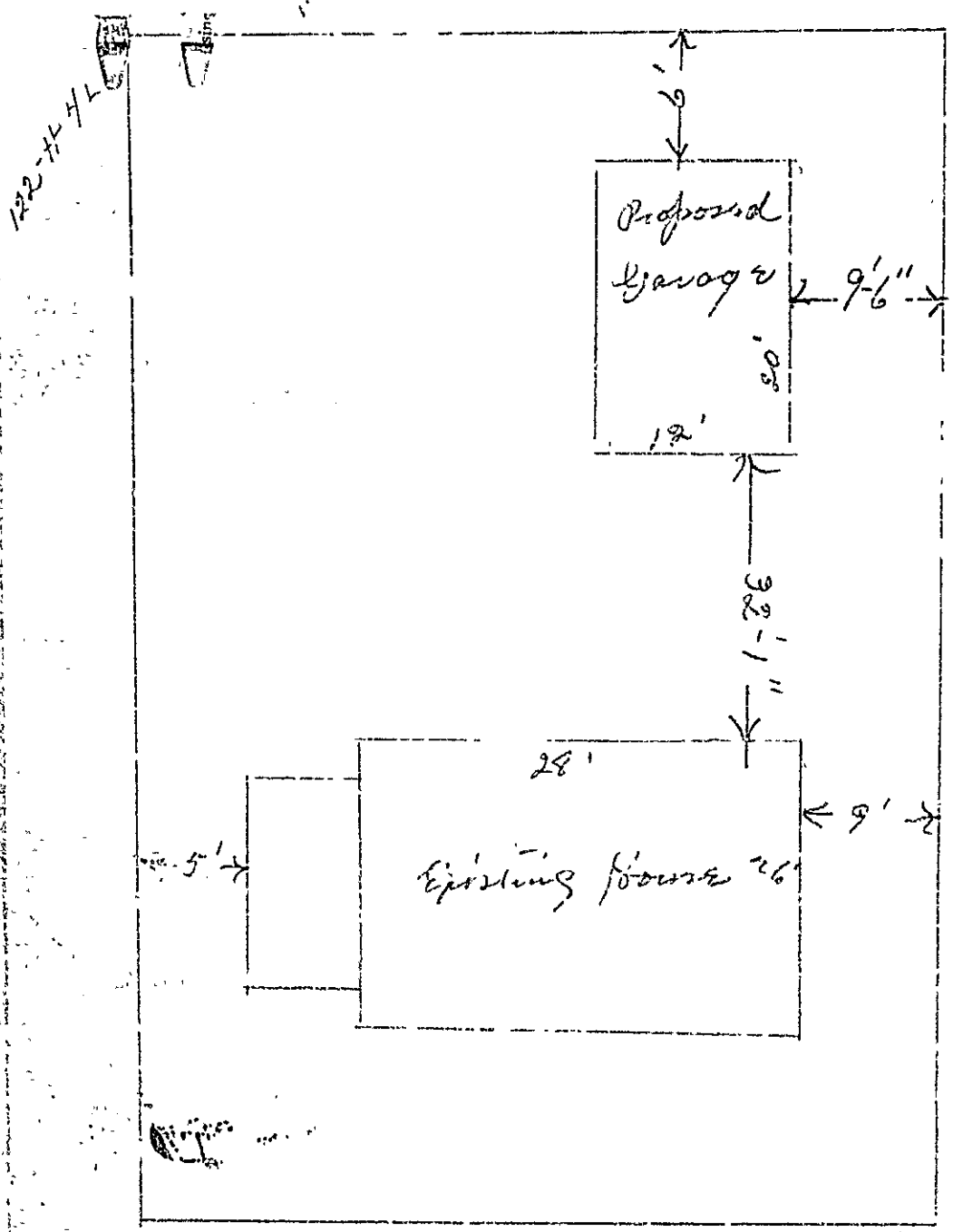

Garage
 11/10/2012
 H. P. Brown

STATEMENT ACCOMPANYING APPLICATION FOR BUILDING PERMIT

for one car garage
at Lot 122 Mason Street.

Date 6/24/37

1. In whose name is the title of the property now recorded? *Lynn Reynolds*
2. Are the boundaries of the property in the vicinity of the proposed work shown clearly on the ground, and how? *staked*
3. Is the outline of the proposed work now staked out upon the ground? *Yes* If not, will you notify the Inspection Office when the work is staked out and before any of the work is commenced?
4. What is to be maximum projection or overhang of eaves or drip? *8"*
5. Do you assume full responsibility for the correctness of the location plan or statement of location filed with this application, and does it show the complete outline of the proposed work on the ground, including bay windows, porches, and other projections? *Yes*
6. Do you assume full responsibility for the correctness of all statements in the application concerning the sizes, design and use of the proposed building? *Yes*
7. Do you understand that in case changes are proposed in the location of the work or in any of the details specified in the application that a revised plan and application must be submitted to this office before the changes are made? *Yes*

H.M. Vallance



GENERAL RESIDENCE ZONE

PERMIT NO. 0939

APPLICATION FOR PERMIT

JUN 25 1937

Class of Building or Type of Structure Third Class

Portland, Maine, June 24, 1937

To the INSPECTOR OF BUILDINGS, PORTLAND, ME.

The undersigned hereby applies for a permit to erect alter install the following building structure equipment in accordance with the Laws of the State of Maine, the Building Code of the City of Portland, plans and specifications, if any, submitted herewith and the following specifications:

Location Lot 122 Mason Street Ward 8 Within Fire Limits? no Dist. No. _____

Owner's or Lessee's name and address Lynn Reynolds, 51 Sawyer St. Telephone _____

Contractor's name and address E. M. Patterson, 64 Hackworth St. Telephone E-7087

Architect's name and address _____

Proposed use of building 1 car garage No families _____

Other buildings on same lot 1 family dwelling house

Plans filed as part of this application? yes No. of sheet 1

Estimated cost \$ 75. Fee \$.75

Description of Present Building to be Altered

Material _____ No. stories _____ Heat _____ Style of roof _____ Roofing _____

Last use _____ No. families _____

General Description of New Work

To erect one car frame garage 12' x 20'

NOTIFICATION BEFORE LATTON OR CLOSING-IN IS WAIVED

CERTIFICATE OF OCCUPANCY

It is understood that this permit does not include installation of heating apparatus which is to be taken out separately by add in the name of the heating contractor.

Details of New Work

Size, front 12' depth 20' No. stories 1 Height average grade to top of plate 8'
Height average grade to highest point of roof 12'

To be erected on solid or filled land? solid earth or rock? earth and rock

Material of foundation cedar posts Thickness, top _____ bottom _____

Material of underpinning _____ Height _____ Thickness _____

Kind of Roof pitch Rise per foot 5" Roof covering Asphalt roofing Glass C Uni. Lib

No. of chimneys no Material of chimneys _____ of lining _____

Kind of heat no Type of fuel _____ Is gas fitting involved? _____

Corner posts 4x4 Sills 4x6 Girt or ledger board? _____ Size _____

Material columns under girders _____ Size _____ Max. on centers _____

Studs (outside walls and carrying partitions) 2x4-16" O. C. Girders 6x8 or larger. Bridging in every floor and flat roof span over 8 feet. Sills and corner posts all one piece in cross section.

Joists and rafters: 1st floor 2x6 2nd _____ 3rd _____ roof 2x4

On centers: 1st floor 16" 2nd _____ 3rd _____ roof 2'

Maximum span: 1st floor 6' 2nd _____ 3rd _____ roof _____

If one story building with masonry walls, thickness of walls? 4x6 thru center 5x8 open height? _____

If a Garage

No. cars now accommodated on same lot none, to be accommodated 1

Total number commercial cars to be accommodated none

Will automobile repairing be done other than minor repairs to cars habitually stored in the proposed building? no

Miscellaneous

Will above work require removal or disturbing of any shade tree on a public street? no

Will there be in charge of the above work a person competent to see that the State and City requirements pertaining thereto are observed? yes

INSPECTION COPY Oliver A. Johnson

Signature of owner By Lynn Reynolds
E. M. Patterson

CHIEF OF FIRE DEPT.

1633B

Ward 8 Permit No. 37/939
 Location 122 Mason St.
 Owner Hyman Reynolds
 Date of permit 6/25/37
 Notif.
 Inspn. closing-in
 Final Notif.
 Final Inspn. 7/9/37
 Cert. of Occupancy issued None

NOTES
6/24/37 Staking out
on - ggs
7/2/37 Floor laid - ggs

DIVISION FOR PERMIT

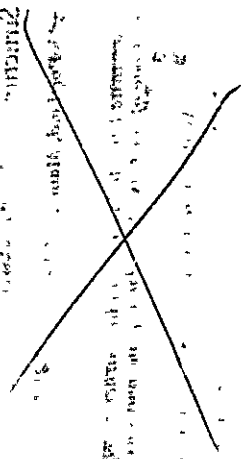

City of New York
 Department of Public Works
 Bureau of Street Cleaning
 Street Cleaning Permit
 No. 37/939
 Issued on 6/25/37
 Expires on 7/9/37
 Location 122 Mason St.
 Owner Hyman Reynolds
 Ward 8
 This permit is issued under the provisions of Chapter 100 of the Laws of 1937, Chapter 100 of the Laws of 1938, Chapter 100 of the Laws of 1939, Chapter 100 of the Laws of 1940, Chapter 100 of the Laws of 1941, Chapter 100 of the Laws of 1942, Chapter 100 of the Laws of 1943, Chapter 100 of the Laws of 1944, Chapter 100 of the Laws of 1945, Chapter 100 of the Laws of 1946, Chapter 100 of the Laws of 1947, Chapter 100 of the Laws of 1948, Chapter 100 of the Laws of 1949, Chapter 100 of the Laws of 1950, Chapter 100 of the Laws of 1951, Chapter 100 of the Laws of 1952, Chapter 100 of the Laws of 1953, Chapter 100 of the Laws of 1954, Chapter 100 of the Laws of 1955, Chapter 100 of the Laws of 1956, Chapter 100 of the Laws of 1957, Chapter 100 of the Laws of 1958, Chapter 100 of the Laws of 1959, Chapter 100 of the Laws of 1960, Chapter 100 of the Laws of 1961, Chapter 100 of the Laws of 1962, Chapter 100 of the Laws of 1963, Chapter 100 of the Laws of 1964, Chapter 100 of the Laws of 1965, Chapter 100 of the Laws of 1966, Chapter 100 of the Laws of 1967, Chapter 100 of the Laws of 1968, Chapter 100 of the Laws of 1969, Chapter 100 of the Laws of 1970, Chapter 100 of the Laws of 1971, Chapter 100 of the Laws of 1972, Chapter 100 of the Laws of 1973, Chapter 100 of the Laws of 1974, Chapter 100 of the Laws of 1975, Chapter 100 of the Laws of 1976, Chapter 100 of the Laws of 1977, Chapter 100 of the Laws of 1978, Chapter 100 of the Laws of 1979, Chapter 100 of the Laws of 1980, Chapter 100 of the Laws of 1981, Chapter 100 of the Laws of 1982, Chapter 100 of the Laws of 1983, Chapter 100 of the Laws of 1984, Chapter 100 of the Laws of 1985, Chapter 100 of the Laws of 1986, Chapter 100 of the Laws of 1987, Chapter 100 of the Laws of 1988, Chapter 100 of the Laws of 1989, Chapter 100 of the Laws of 1990, Chapter 100 of the Laws of 1991, Chapter 100 of the Laws of 1992, Chapter 100 of the Laws of 1993, Chapter 100 of the Laws of 1994, Chapter 100 of the Laws of 1995, Chapter 100 of the Laws of 1996, Chapter 100 of the Laws of 1997, Chapter 100 of the Laws of 1998, Chapter 100 of the Laws of 1999, Chapter 100 of the Laws of 2000, Chapter 100 of the Laws of 2001, Chapter 100 of the Laws of 2002, Chapter 100 of the Laws of 2003, Chapter 100 of the Laws of 2004, Chapter 100 of the Laws of 2005, Chapter 100 of the Laws of 2006, Chapter 100 of the Laws of 2007, Chapter 100 of the Laws of 2008, Chapter 100 of the Laws of 2009, Chapter 100 of the Laws of 2010, Chapter 100 of the Laws of 2011, Chapter 100 of the Laws of 2012, Chapter 100 of the Laws of 2013, Chapter 100 of the Laws of 2014, Chapter 100 of the Laws of 2015, Chapter 100 of the Laws of 2016, Chapter 100 of the Laws of 2017, Chapter 100 of the Laws of 2018, Chapter 100 of the Laws of 2019, Chapter 100 of the Laws of 2020, Chapter 100 of the Laws of 2021, Chapter 100 of the Laws of 2022, Chapter 100 of the Laws of 2023, Chapter 100 of the Laws of 2024, Chapter 100 of the Laws of 2025.



FILL IN COMPLETELY AND SIGN WITH INK

PERMIT ISSUED

Permit No. 0883

JUN 16 1937

APPLICATION FOR PERMIT FOR HEATING, COOKING OR POWER EQUIPMENT

To the INSPECTOR OF BUILDINGS, PORTLAND, ME.

Portland, Maine, June 15, 1937

The undersigned hereby applies for a permit to install the following heating, cooking or power equipment in accordance with the Laws of Maine, the Building Code of the City of Portland, and the following specifications:

Location Mason St., Portland, Me Use of Building Dwelling

Name and address of owner Lynn H. Reynolds Ward 8

Contractor's name and address Ballard Oil & Equip. Co. of Me. Telephone 2-1991

General Description of Work

To install Oil Burning Equipment in Hot Water Boiler

IF HEATER, POWER BOILER OR COOKING DEVICE CERTIFICATE OF COMPLIANCE
Is heater or source of heat to be in cellar? Yes If not, which story _____ Kind of Fuel FIRE OIL

Material of supports of heater or equipment (concrete floor or what kind) Concrete

Minimum distance to wood or combustible material, from top of boiler or casing top of furnace, _____
from top of smoke pipe _____, from front of heater _____ from sides or back of heater _____

IF OIL BURNER

Name and type of burner GB1-1 Gilbarco Labeled and approved by Underwriters' Laboratories? Yes

Will operator be always in attendance? _____ Type of oil feed (gravity or pressure) Pressure

Location oil storage Basement No. and capacity of tanks 1-275-Gal. Tank

Will all tanks be more than seven feet from any flame? Yes How many tanks fireproofed? _____

Amount of fee enclosed? 1.00 (\$1.00 for one heater, etc., 50 cents additional for each additional heater, etc., in same building at same time.)

INSPECTION COPY

Signature of contractor By: E. G. Jakes
Mgr. - Oil Burner Division

4577B

Ward 8 Permit No. 37/883
 Location ^{LOT 122} Mass St.
 Owner Lynn Reynolds
 Date of permit 6/16/37.
 Notif. closing-in _____
 Inspn. closing-in _____
 Final Notif. 6/19/37
 Final Inspn. 6/21/37. AT. C.K.
 Cert. of Occupancy issued None.

NOTES

- 1. Kind of head Hot Water
- 2. Label _____
- 3. Anti-air-blow _____
- 4. Oil storage _____
- 5. Tank distance _____
- 6. Vent pipe _____
- 7. Fill pipe _____
- 8. Gauge _____
- 9. Rigidity _____
- 10. Fuel safety _____
- 11. Pipe sizes & materials _____
- 12. Corrosion _____
- 13. A. H. pit _____

Draft - Station Sampled.
 Chimney has cleared.

15 H.E. JAS. LAMAR, JR. FIRE & SMOKE INSPECTION

15 H.E. JAS. LAMAR, JR. FIRE & SMOKE INSPECTION



FILL IN COMPLETELY AND SIGN WITH INK

PERMIT ISSUED

Permit No.

0323

APPLICATION FOR PERMIT FOR HEATING, COOKING OR POWER EQUIPMENT

To the INSPECTOR OF BUILDINGS, PORTLAND, ME.

Portland, Maine, March 3, 1937

The undersigned hereby applies for a permit to install the following heating, cooking or power equipment in accordance with the Laws of Maine, the Building Code of the City of Portland, and the following specifications:

Location Lot 122 Mason Street Use of Building dwelling house No. Stories 2
Name and address of owner Lynn Reynolds, Sawyer Street Ward 8
Contractor's name and address M. Colton, 70 Wellington Rd. Telephone 4-3786

General Description of Work

To install hot water heating system

IF HEATER, POWER BOILER OR COOKING DEVICE

Is heater or source of heat to be in cellar? yes If not, which story _____ Kind of Fuel Oil
Material of supports of heater or equipment (concrete floor or what kind) concrete
Minimum distance to wood or combustible material, from top of boiler or casing top of furnace, 3'
from top of smoke pipe 3', from front of heater 5' from sides or back of heater 5'
Size of chimney flue 8x12 Other connections to same flue none

IF OIL BURNER

Name and type of burner _____ Labeled and approved by Underwriters' Laboratories? _____
Will operator be always in attendance? _____ Type of oil feed (gravity or pressure) _____
Location oil storage _____ No. and capacity of tanks _____
Will all tanks be more than seven feet from any flame? _____ How many tanks fireproofed? _____
Amount of fee enclosed? 1.00 (\$1.00 for one heater, etc., 50 cents additional for each additional heater, etc., in same building at same time.)

INSPECTION COPY

Signature of contractor _____

See 06/2001

Ward 8 Permit No. 37/323

Location Lot 122 Mason St.

Owner Lynn Ray

Date of permit 3/29/1

Post Card sent _____

Notif. for insp. _____

Approval Tax issued 6/12/37

Oil Burner Check List (date)

1. Kind of heat
2. Label
3. Anti-siphon
4. Oil storage
5. Tank distance
6. Vent pipe
7. Fill pipe
8. Gauge
9. Rigidity
10. Feed safety
11. Pipe sizes and material
12. Control valve
13. Ash pit vent
14. Temp. or pressure safety
15. Instruction card
- 16.

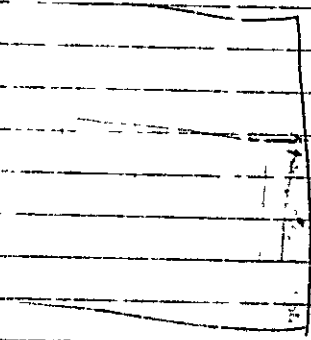
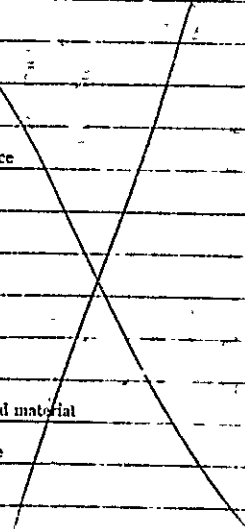

NGHS

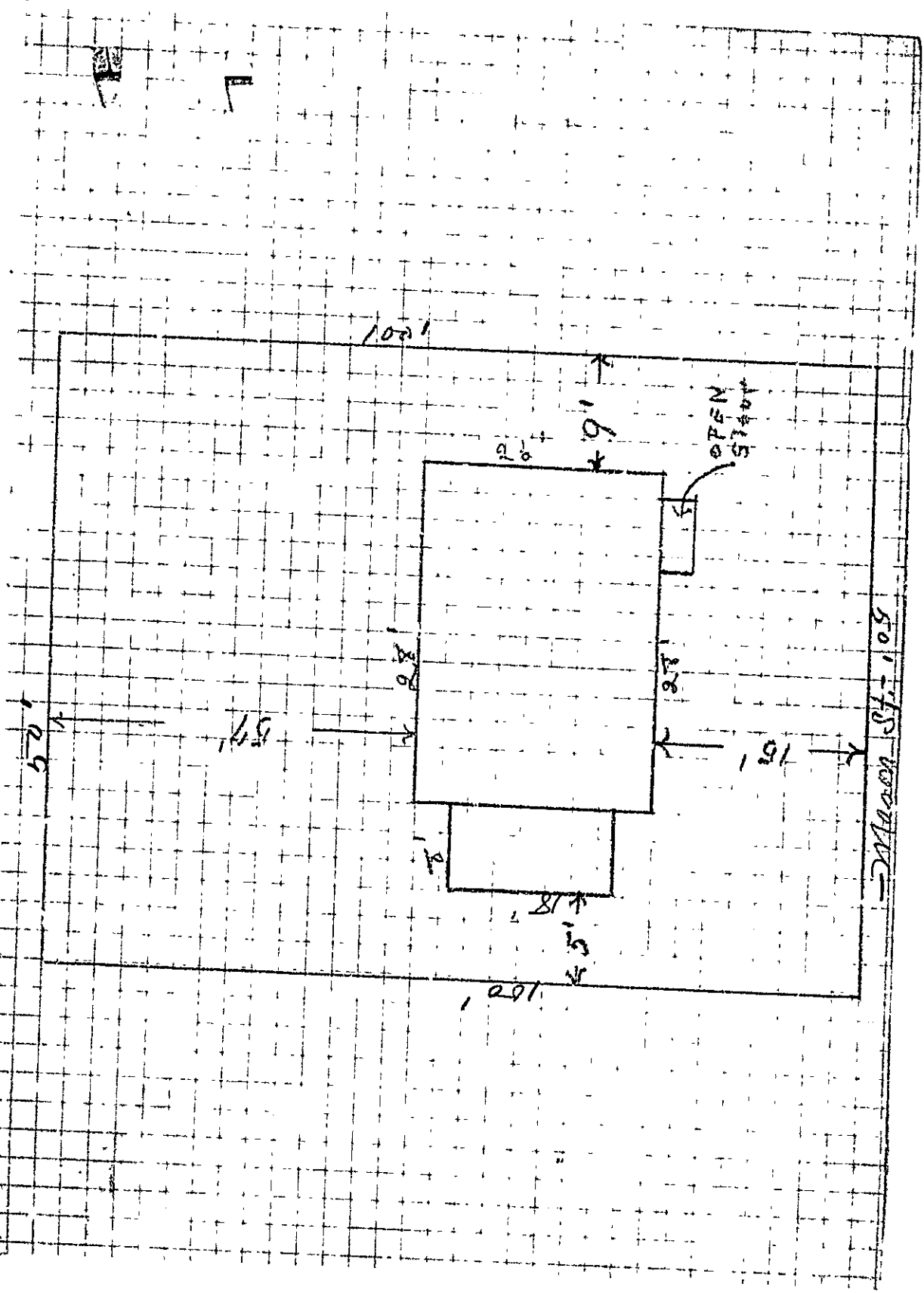

STATEMENT ACCOMPANYING APPLICATION FOR BUILDING PERMIT
for one family dwelling house
at Mason Street

Date 11/24/36

1. In whose name is the title of the property now recorded? *Elvie Reynolds*
2. Are the boundaries of the property in the vicinity of the proposed work shown clearly on the ground, and how? *Stakes*
3. Is the outline of the proposed work now staked out upon the ground? *Yes* If not, will you notify the Inspection Office when the work is staked out and before any of the work is commenced?
4. What is to be maximum projection or overhang of eaves or drip? *14"*
5. Do you assume full responsibility for the correctness of the location plan or statement of location filed with this application, and does it show the complete outline of the proposed work on the ground, including bay windows, porches, and other projections? *Yes*
6. Do you assume full responsibility for the correctness of all statements in the application concerning the sizes, design and use of the proposed building? *Yes*
7. Do you understand that in case changes are proposed in the location of the work or in any of the details specified in the application that a revised plan and application must be submitted to this office before the changes are made? *Yes*

H. M. Patterson



GENERAL RESIDENCE ZONE
 APPLICATION FOR PERMIT NOV 24 1936

ISSUED
 Permit No. 2051

Class of Building or Type of Structure Third Class

Portland, Maine, November 24, 1936

To the INSPECTOR OF BUILDINGS, PORTLAND, ME.

The undersigned hereby applies for a permit to erect alter ~~insert~~ the following building structure equipment in accordance with the Laws of the State of Maine, the Building Code of the City of Portland, plans and specifications, if any, submitted herewith and the following specifications:

Location Mason Street Ward 8 Within Fire Limits? no Dist No. Assessors 122-B-4
 Owner's or lessor's name and address Lynn Reynolds, 51 Sawyer St. Telephone _____
 Contractor's name and address H. K. Patterson, 84 Mackworth St. Telephone 2-7807
 Architect's name and address _____
 Proposed use of building dwelling house No. families 1
 Other buildings on same lot _____
 Plans filed as part of this application? yes No. of sheets 1
 Estimated cost \$ 4,000. Fee \$ 1.25

Description of Present Building to be Altered

Material _____ No. stories _____ Heat _____ Style of roof _____ Roofing _____
 Last use _____ No. families _____

General Description of New Work

To erect one family frame dwelling house

The brickwork of the chimney is to be corcalled so as to pass through the outside wall of the building at the point where the smokepipe enters so as to obviate the need of carrying the smokepipe through the outside wall

It is understood that this permit does not include installation of heating apparatus which is to be taken out separately by and in the name of the heating contractor.

hemlock

Details of New Work

Size, front 26' depth 26' No. stories 2 Height average grade to top of plate _____
 To be erected on solid or filled land? solid earth or rock? rock
 Material of foundation concrete Thickness, top 10" bottom 12"
 Material of underpinning brick Height 17" Thickness 8"
 Kind of Roof pitch Rise per foot 8" Roof covering Asph. & roofing Class C Und. Leb.
 No. of chimneys 1 Material of chimneys brick of lining tile
 Kind of heat hot water Type of fuel oil Is gas fitting involved? no
 Corner posts 4x8 Sills 6x8 Girt or ledger board? girt Size 2-2x4
 Material columns under girders iron columns Size 4" Max. on centers 8'
 Studs (outside walls and carrying partitions) 2x4-16" O. C. Girders 6x8 or larger. Bridging in every floor and flat roof span over 8 feet. Sills and corner posts all one piece in cross section.
 Joists and rafters: 1st floor 2x8, 2nd 2x8, 3rd 2x8 unf. attic, roof 2x8
 On centers: 1st floor 16", 2nd 18", 3rd 2'16", roof 2'
 Maximum span: 1st floor 14 1/2', 2nd 15', 3rd _____, roof _____
 If one story building with masonry walls, thickness of walls? _____ height? _____

If a Garage

No. cars now accommodated on same lot _____, to be accommodated _____
 Total number commercial cars to be accommodated _____
 Will automobile repairing be done other than minor repairs to cars habitually stored in the proposed building? _____

Miscellaneous

Will above work require removal or disturbing of any shade tree on a public street? no
 Will there be in charge of the above work a person competent to see that the State and City requirements pertaining thereto are observed? yes

Signature of owner By H. K. Patterson

INSPECTION COPY

43478

Permit No. 36/2651

Location Mason St.

Owner Lynn Reynolds

Date of permit 11/24/36

Notif. closing-in None given

Inspn. of in 3/17/37 - O.K.

Final Inspn. 6/11/37 - O.K.

Cert. of Occupancy issued: 6/12/37

NOTES

11/24/36 - Slabbing out
O.K. - A.G.S.

12/1/36 - Excavating
ledge - A.G.S.

12/5/36 - Ready to blow
ledge - A.G.S.

12/14/36 - Erecting forms.
Additional Dig. - line
mason to be made limit
foundation for concrete
parlor extends at
least 4' below finish
grade where pier ledge
cannot strike A.G.S.

12/14/36 - Foundation
wall being poured -
A.G.S.

12/24/36 - Foundation
wall poured + shipped
A.G.S.

12/1/36 -
1/4/37 -
1/11/37 - Framing second
floor - A.G.S.

1/18/37 - Framing walls
of second story - A.G.S.

1/25/37 - Working on
slab - A.G.S.

2/1/37 - Roof frame
and boarded - A.G.S.

2/8/37 - Working out
side - A.G.S.

2/15/37 - Working on
side - A.G.S.

2/22/37 - Mason building
fireplace and chimney
- A.G.S.

3/2/37 - Plumber work
- A.G.S.

3/9/37 - Shingling walls
- A.G.S.

3/17/37 - Maurice Cotton
down - A.G.S.

6/11/37 - Outside walls
& second story ceiling
insulated with 2"
of mineral wool - A.G.S.



APPLICATION FOR PERMIT

PERMIT ISSUED

B.O.C.A. USE GROUP
B.O.C.A. TYPE OF CONSTRUCTION **1020**

AUG 22 1984

ZONING LOCATION PORTLAND, MAINE August 21, 1984

CITY of PORTLAND

To the CHIEF OF BUILDING & INSPECTION SERVICES, PORTLAND, MAINE

The undersigned hereby applies for a permit to erect, alter, repair, demolish, move or install the following building, structure, equipment or change use in accordance with the Laws of the State of Maine, the Portland B.O.C.A. Building Code and Zoning Ordinance of the City of Portland with plans and specifications, if any, submitted herewith and the following specifications:

LOCATION **7 Mason St.**
1. Owner's name and address **Dwight Reynolds - owner** Fire District #1 , #2
2. Lessee's name and address Telephone **774-0330**
3. Contractor's name and address **Owner** Telephone **772-3751**
Proposed use of building **2 car detached garage** No. of sheets
Last use No. families
Material No. stories Heat Style of roof No. families
Other buildings on same lot Roofing
Estimated contractual cost \$ **3,000**

FIELD INSPECTOR—Mr. Appeal Fees \$
@ 775-5451 Base Fee **25.00**
Late Fee
TOTAL \$ **25.00**

To construct 20' x 24' 2 car detached garage as per plans 1 sheet of plans.

Stamp of Special Conditions

04103

NOTE TO APPLICANT: Separate permits are required by the installers and subcontractors of heating, plumbing, electrical and mechanicals.

DETAILS OF NEW WORK

Is any plumbing involved in this work? **no** Is any electrical work involved in this work? **no**
Is connection to be made to public sewer? If not, what is proposed for sewage?
Has septic tank notice been sent? Form notice sent?
Height average grade to top of plate Height average grade to highest point of roof
Size, front depth No. stories solid or filled land? earth or rock?
Material of foundation Thickness, top bottom cellar
Kind of roof Rise per foot Roof covering
No. of chimneys Material of chimneys of lining Kind of heat fuel
Framing Lumber—Kind Dressed or full size? Corner post Sills
Size Girder Columns under girders Size Mr. on centers
Studs (outside walls and carrying partitions) 2x4-16" O.C. Bridging in every floor and flat roof span over 8 feet.
Joists and rafters: 1st floor 2nd 3rd roof
On centers: 1st floor 2nd 3rd roof
Maximum span: 1st floor 2nd 3rd roof
If one story building with masonry walls, thickness of walls? height?

IF A GARAGE

No. cars now accommodated on same lot to be accommodated number commercial cars to be accommodated
Will automobile repairing be done other than minor repairs to cars habitually stored in the proposed building?

APPROVALS BY: DATE MISCELLANEOUS
BUILDING INSPECTION—PLAN EXAMINER Will work require disturbing of any tree on a public street? **no**
ZONING:
BUILDING CODE:
Fire Dept.: Will there be in charge of the above work a person competent
Health Dept.: to see that the State and City requirements pertaining thereto
Others: are observed? **yes**

Signature of Applicant **Dwight Reynolds** Phone # **same**
Type Name of above **Dwight Reynolds**
Other
and Address

FIELD INSPECTOR'S COPY

APPLICANT'S COPY

OFFICE FILE COPY



APPLICATION FOR PERMIT

PERMIT ISSUED

AUG 22 1984

B.O.C.A. USE GROUP

B.O.C.A. TYPE OF CONSTRUCTION 1020

ZONING LOCATION PORTLAND, MAINE August 21, 1984

CITY of PORTLAND

To the CHIEF OF BUILDING & INSPECTION SERVICES, PORTLAND, MAINE

The undersigned hereby applies for a permit to erect, alter, repair, demolish, move or install the following building, structure, equipment or change use in accordance with the Laws of the State of Maine, the Portland B.O.C.A. Building Code and Zoning Ordinance of the City of Portland with plans and specifications, if any, submitted herewith and the following specifications:

LOCATION 7 Mason St. Fire District #1 #2

1. Owner's name and address .. Dwight Reynolds - same Telephone # 774-0330

2. Lessee's name and address Telephone # 772-3751

3. Contractor's name and address .. Owner Telephone

Proposed use of building ... 2 car detached garage No. of sheets

Last use No families

Material No. stories Heat Style of roof Roofing

Other buildings on same lot

Estimated contractual cost \$... 3,000 Appraisal Fees \$

FIELD INSPECTOR—Mr Base Fee .. 25.00

@ 775-5451

Late Fee

TOTAL \$ 25.00

To construct 20' x 24' 2 car detached garage as per plans 1 sheet of plans.

Stamp of Special Conditions

04103

NOTE TO APPLICANT: Separate permits are required by the installers and subcontractors of heating, plumbing, electrical and mechanicals.

DETAILS OF NEW WORK

Is any plumbing involved in this work? .. no Is any electrical work involved in this work? .. no

Is connection to be made to public sewer? If not, what is proposed for sewage?

Has septic tank notice been sent? Form notice sent?

Height average grade to top of plate Height average grade to highest point of roof

Size, front depth No. stories solid or filled land? earth or rock?

Material of foundation Thickness, top bottom cellar

Kind of roof Rise per foot Roof covering

No. of chimneys Material of chimneys of lining Kind of heat fuel

Framing Lumber—Kind Dressed or full size? Corner posts Sills

Size Girder Columns under girders Size Max. on centers

Studs (outside walls and carrying partitions) 2, 4, 16" O. C. Bridging in every floor and flat roof span over 8 feet.

Joists and rafters: 1st floor 2nd 3rd roof

On centers: 1st floor 2nd 3rd roof

Maximum span: 1st floor 2nd 3rd roof

If one story building with masonry walls, thickness of walls? height?

IF A GARAGE

No. cars now accommodated on same lot to be accommodated number commercial cars to be accommodated

Will automobile repairing be done other than minor repairs to cars habitually stored in the proposed building?

APPROVALS BY: BUILDING INSPECTION—PLAN EXAMINER

DATE

MISCELLANEOUS

ZONING:

Will work require disturbing of any tree on a public street? .. no

BUILDING CODE:

Will there be in charge of the above work a person competent to see that the State and City requirements pertaining thereto are observed? .. yes

Fire Dept.

Health Dept.

Others:

Signature of Applicant

Dwight Reynolds

Phone # 6418

Type Name of at

1 2 3 4

Other and Address

FIELD INSPECTOR'S COPY

APPLICANT'S COPY

OFFICE FILE COPY



ENCLOSE EXISTING PARCH
AS PER DIAGRAM

- CONSTRUCTION
- STUCCO WALLS 2 X 3" ON 2" CTRS
 - OUTSIDE WALLS SHINGLES & 1/2" PLYWOOD
 - 1" 2" STEEL ENTRANCE DOOR
 - BASEMENT WINDOWS 15" X 4"
 - 1" PLASTER WINDOW
 - 2" DOOR HEADER
 - WINDOW DOUBLE 2" X 6" LINTELS

ESTIMATED COST \$ 3100

PROPERTY OF DWIGHT REYNOLDS
7 MASSON ST.
PORTLAND, ME 04103

APPLICATION FOR PERMIT

B.O.C.A. USE GROUP
 B.O.C.A. TYPE OF CONSTRUCTION ~~111~~ 505
 ZONING LOCATION P-5 PORTLAND, MAINE April 15, 1986

PERMIT ISSUED

MAY 2, 1986

City of Portland

To the CHIEF OF BUILDING & INSPECTION SERVICES, PORTLAND, MAINE

The undersigned hereby applies for a permit to erect, alter, repair, demolish, move or install the following building, structure, equipment or change use in accordance with the Laws of the State of Maine, the Portland B.O.C.A. Building Code and Zoning Ordinance of the City of Portland with plans and specifications, if any, submitted herewith and the following specifications:

LOCATION: 7 Mason Street, Portland, Maine
 1. Owner's name and address Dwight Reynolds, 7 Mason Street, Portland Fire District #1 #2
 2. Lessee's name and address Telephone 774-8330
 3. Contractor's name and address Dwight Reynolds, 7 Mason Street Telephone same

Proposed use of building Enclose existing porch No. of sheets
 Last use dwelling No. families 1
 Material No. stories Heat Style of roof Roofing
 Other buildings on same lot
 Estimated contract cost \$

FIELD INSPECTOR—Mr. @ 775-5451

Appeal Fees	\$
Base Fee	... 25.00
Late Fee	
TOTAL	\$... 35.00

As per plot plan. Enclosure for a existing porch.

Stamp of Special Conditions

NOTE TO APPLICANT: Separate permits are required by the installers and contractors of heating, plumbing, electrical and mechanicals.

DETAILS OF NEW WORK

Is any plumbing involved in this work? ... NO Is any electrical work involved in this work? ... NO
 Is connection to be made to public sewer? ... NO If not, what is proposed for sewage?
 Has septic tank notice been sent? Form notice sent?
 Height average grade to top of plate Height average grade to highest point of roof
 Size front depth No. stories solid or filled land? earth or rock?
 Material of foundation Thickness, top bottom cellar
 Kind of roof Rise per foot Roof covering
 No. of chimneys Material of chimneys of lining Kind of heat fuel
 Framing Lumber—Kind Dressed or full size? Corner posts Sills
 Size Girders Columns under girders Size Max. on centers
 Studs (the walls and carrying partitions) 2x4-16" O. C. Bridging in every floor and flat roof span over 8 feet.
 End rafters: 1st floor 2nd 3rd roof
 On centers: 1st floor 2nd 3rd roof
 Maximum span: 1st floor 2nd 3rd roof
 If one story building with masonry walls, thickness of walls? height?

IF A GARAGE

No. cars now accommodated on same lot to be accommodated number commercial cars to be accommodated
 Will automobile repairing be done other than minor repairs to cars habitually stored in the proposed building?

APPROVALS BY: DATE

BUILDING INSPECTION—PLAN EXAMINER
 ZONING:
 BUILDING CODE:
 Fire Dept.:
 Health Dept.:
 Others:

MISCELLANEOUS

Will work require disturbing of any tree on a public street? NO ..
 Will there be in charge of the above work a person competent to see that the State and City requirements pertaining thereto are observed?

Signature of Applicant Dwight Reynolds Phone # 484-4331
 Type Name of above Dwight Reynolds

Other
 and Address

FIELD INSPECTOR'S COPY APPLICANT'S COPY OFFICE FILE COPY

[19] MA. WILLIAMS S.

NOTES

WORK COMPLETE *AW*

Permit No. 861-505

Location *St. Joseph*

Owner *Donald J. [unclear]*

Date of permit *4-15-66*

Approved *F-2-66*

Dwelling *Carlane Park*

Garage

Alteration

[The main body of the page is crossed out with a large diagonal line.]

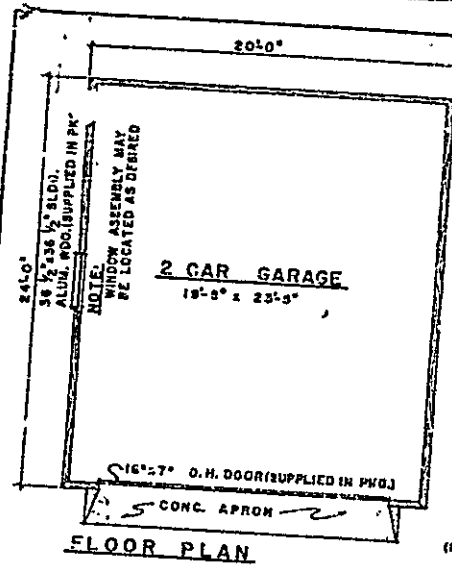

FLOOR PLAN

NOTE:
SEE PANEL LAYOUT SHEET FOR ANCHOR BOLT LAYOUT

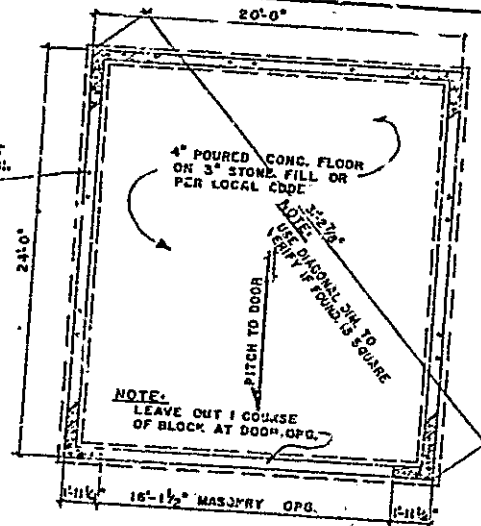

FOUNDATION PLAN

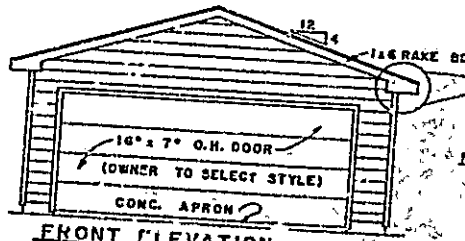

FRONT ELEVATION

NOTE:
SEE SHEET 3 FOR OPTIONAL OVE. NO DETAIL

NOTE:
DRAWING NOT TO SCALE

NOTE:
1" HORIZONTAL ALUM. SIDING SHOWN AS SUGGESTION ONLY. OWNER TO MAKE FINAL SELECTION.

E. YOU, LOCAL WICKES LUMBER CENTER RESERVES THE RIGHT TO FURNISH ALTERNATE SIZE AND SPECIFICATION WITH LOCAL WICKES SALES REPRESENTATIVE AT TIME OF PURCHASE.



RIGHT SIDE ELEVATION



LEFT SIDE ELEVATION

SIDE (SIMILAR)

RECEIVED
AUG 21 1984
DEPT. OF BLDG. INSP.
CITY OF PORTLAND

GARAGE 20' x 24'	
NO. 1	NO. 2
NO. 3	NO. 4
NO. 5	NO. 6
NO. 7	NO. 8
NO. 9	NO. 10
NO. 11	NO. 12
NO. 13	NO. 14
NO. 15	NO. 16
NO. 17	NO. 18
NO. 19	NO. 20
NO. 21	NO. 22
NO. 23	NO. 24
NO. 25	NO. 26
NO. 27	NO. 28
NO. 29	NO. 30
NO. 31	NO. 32
NO. 33	NO. 34
NO. 35	NO. 36
NO. 37	NO. 38
NO. 39	NO. 40
NO. 41	NO. 42
NO. 43	NO. 44
NO. 45	NO. 46
NO. 47	NO. 48
NO. 49	NO. 50
NO. 51	NO. 52
NO. 53	NO. 54
NO. 55	NO. 56
NO. 57	NO. 58
NO. 59	NO. 60
NO. 61	NO. 62
NO. 63	NO. 64
NO. 65	NO. 66
NO. 67	NO. 68
NO. 69	NO. 70
NO. 71	NO. 72
NO. 73	NO. 74
NO. 75	NO. 76
NO. 77	NO. 78
NO. 79	NO. 80
NO. 81	NO. 82
NO. 83	NO. 84
NO. 85	NO. 86
NO. 87	NO. 88
NO. 89	NO. 90
NO. 91	NO. 92
NO. 93	NO. 94
NO. 95	NO. 96
NO. 97	NO. 98
NO. 99	NO. 100

Wickes Shelter Systems
The Wickes Corporation



Handwritten text at the top left, possibly a date or reference number, appearing as "1973" and "10/10/73".

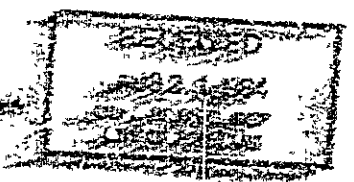
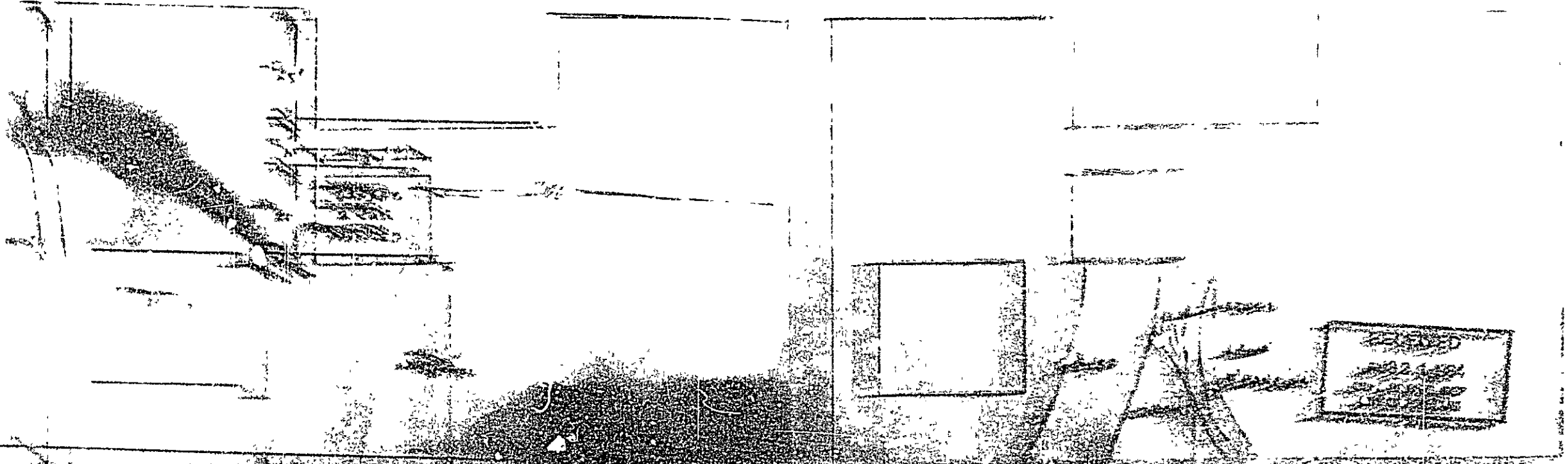

APPLICATION FOR PERMIT

B.O.C.A. USE GROUP
 B.O.C.A. TYPE OF CONSTRUCTION **01020**
 ZONING LOCATION **R-3** PORTLAND, MAINE August 21, 1984

PERMIT ISSUED

AUG 22 1984

CITY OF PORTLAND

To the CHIEF OF BUILDING & INSPECTION SERVICES, PORTLAND, MAINE
 The undersigned hereby applies for a permit to erect, alter, repair, demolish, move or install the following building, structure, equipment or change use in accordance with the Laws of the State of Maine, the Portland B.O.C.A. Building Code and Zoning Ordinance of the City of Portland with plans and specifications, if any, submitted herewith and the following specifications:

LOCATION **7 Mason St.**

1. Owner's name and address **Dwight Reynolds - Same** Fire District #1 , #2
 Telephone **774-8330**
 2. Lessee's name and address Telephone **777-3751**
 3. Contractor's name and address **Owner** Telephone

Proposed use of building **2 car detached garage** No. of sheets

Last use No. families

Material **No stories** Heat Style of roof Roofing

Other **on same lot**
 Estimated structural cost \$ **3,000**

FIELD INSPECTOR - Mr. **William**
 @ 775-5451

Appeal Fees \$
 Base Fee **25.00**
 Latc Fee
 TOTAL \$ **25.00**

To construct 20' x 24' 2 car detached garage as per plans 1 sheet of plans.

Stamp of Special Conditions

04103

NOTE TO APPLICANT: Separate permits are required by the installers and subcontractors of heating, plumbing, electrical and mechanicals

DETAILS OF NEW WORK

Is any plumbing involved in this work? **NO** Is any electrical work involved in this work? **NO**
 Is connection to be made to public sewer? If not, what is proposed for sewage?
 Has septic tank notice been sent? Form notice sent?
 Height average grade to top of plate Height average grade to highest point of roof
 Size, front depth No. stories solid or filled land? earth or rock?
 Material of foundation Thickness, top bottom cellar
 Kind of roof Rise per foot Roof covering
 No. of chimneys Material of chimneys of lining Kind of heat fuel
 Framing Lumber—Kind Dressed or full size? Corner posts Sills
 Size Girder Columns under girders size Mason centers
 Studs (outside walls and carrying partitions) 2x4-16" O. C. Bracing in every floor and flat roof span over 8 feet.
 Joists and rafters: 1st floor 2nd 3rd roof
 On centers: 1st floor 2nd 3rd roof
 Maximum span: 1st floor 2nd 3rd roof
 If one story building with masonry walls, thickness of walls? height?

IF A GARAGE

No. cars now accommodated on same lot to be accommodated number commercial cars to be accommodated
 Will automobile repairing be done other than minor repairs to cars habitually stored in the proposed building?

APPROVALS BY
 BUILDING INSPECTION PLAN EXAMINER
 ZONING **W.A. Minto**
 BUILDING CODE
 Fire Dept
 Health Dept
 Others

MISCELLANEOUS

Will work require disturbance of any trees on a public street? **NO**
 Will there be in charge of the above work a person competent to see that the State and City requirements pertaining thereto are observed? **YES**

Signature of Applicant
 (Type Name of above)

Dwight Reynolds

Phone # **same**
 Other 2 3 4
 and Address

FIELD INSPECTOR'S COPY

APPLICANT'S COPY

OFFICE FILE COPY

9

W.A. Minto

NOTES

ALL WORK DONE WITHOUT BENEFIT
OF AN INSPECTION *AS*

Permit no 81/1020

Location 17 Amerson St.

Owner Christina Campbell

Date of permit 8/21/81

Approved 8-22-81

Dwelling

Garage - 2 Car attached

Alteration

~~Large section of the page is crossed out with a large diagonal line.~~