

6-10 BELKNAP STREET

SHAW-WALKER

Full cut: 9206 - Half cut: 9202P - Third cut: 9203P - Fifth cut: 9205P

PERMIT TO INSTALL PLUMBING

Cost 6/17/68
 PERMIT NUMBER **18115**

Date Issued **6/17/68**
 Portland Plumbing Inspector
 By **ERNOLD WOODWIN**

Address **8 Bellmap Street**
 Installation For: **Dwelling**
 Owner of Bldg.: **Adelaide Linnell**
 Owner's Address: **8 Bellmap Street**
 Plumber: **Walter B. Hand** Date: **6/17/68**

App. First Insp.
 Date
 By

App. Final Insp.
 Date
 By

Type of Bldg.

- Commercial
- Residential
- Single
- Multi Family
- New Construction
- Remodeling

NEW	REPL		NO	FEES
	2	SINKS		
1		LAVATORIES	1	2.00
	1	TOILETS	1	2.00
		BATH TUBS	1	2.00
		SHOWERS		
		DRAINS FLOOR SURFACE		
		HOT WATER TANKS		
		TANKLESS WATER HEATERS		
		GARBAGE DISPOSALS		
		SEPTIC TANKS		
		HOUSE SEWERS		
		ROOF LEADERS		
		AUTOMATIC WASHERS		
		DISHWASHERS		
		OTHER		
			TOTAL	6.00

Building and Inspection Services Dept. Plumbing Inspection

PERMIT TO INSTALL PLUMBING

Date Issued 6/17/65
 PORTLAND PLUMBING INSPECTOR

Address 8 Balkman Street
 Installation For: Adelaide Linnell
 Owner of Bldg. Same
 Owner's Address: Same
 Plumber: Walter H. Hand

15318
 PERMIT NUMBER

By E. Goodwin

APPROVED FIRST INSPECTION

Date 6/17/65
 By [Signature]

APPROVED FINAL INSPECTION

Date 6/24/65
 By [Signature]

- TYPE OF BUILDING
- COMMERCIAL
 - RESIDENTIAL
 - SINGLE
 - MULTI FAMILY
 - NEW CONSTRUCTION
 - REMODELING

NEW	REPL	PROPOSED INSTALLATIONS	Date: <u>6/17/65</u>	
			NUMBER	FEE
		SINKS		
		LAVATORIES		
		TOILETS		
		BATH TUBS		
		SHOWERS		
		DRAINS		
		HOT WATER TANKS		
		TANKLESS WATER HEATERS	1	\$2.00
		GARBAGE GRINDERS		
		SEPTIC TANKS		
		HOUSE SEWERS		
		ROOF LEADERS (Conn. to house drain)		

PORTLAND HEALTH DEPT. PLUMBING INSPECTION TOTAL ▶ **\$2.00**

CITY OF PORTLAND, MAINE
Application for Permit to Install Wires

Permit No. 53971

Issued
 Portland, Maine 6-16 - 1965

To the City Electrician, Portland, Maine:

The undersigned hereby applies for a permit to install wires for the purpose of conducting electric current, in accordance with the laws of Maine, the Electrical Ordinance of the City of Portland, and the following specifications:

(This form must be completely filled out - Minimum Fee, \$1.00)

Owner's Name and Address Adelaide Linnett & Belnap Tel. _____

Contractor's Name and Address H.W. Cleveland Co. Tel. 222-5481

Location 8 Belnap St. Use of Building _____

Number of Families _____ Apartments _____ Stores _____ Number of Stories _____

Description of Wiring: New Work _____ Additions _____ Alterations _____

Pipe _____ Cable _____ Metal Molding _____ BX Cable _____ Plug Molding (No. of feet) _____

No. Light Outlets _____ Plugs _____ Light Circuits _____ Plug Circuits _____

FIXTURES: No. _____ Light Switches _____ Fluor. or Strip Lighting (No. feet) _____

SERVICE: Pipe _____ Cable Underground _____ No. of Wires 3 Size 2/2-15

METERS: Relocated Added _____ Total No. Meters 1

MOTORS: Number _____ Phase _____ H. P. _____ Amps _____ Volts _____ Starter _____

HEATING UNITS: Domestic (Oil) _____ No. Motors _____ Phase _____ H.P. _____

Commercial (Oil) _____ No. Motors _____ Phase _____ H.P. _____

Electric Heat (No. of Rooms) _____

APPLIANCES: No. Ranges 1 Watts 8000 Brand Feeds (Size and No.) 6/3

Elec. Heaters 1 Watts 4500 10/2

Miscellaneous _____ Watts _____ Extra Cabinets or Panels _____

Transformers _____ Air Conditioners (No. Units) _____ Signs (No. Units) _____

Will commence _____ 19____ Ready to cover in _____ 19____ Inspection 6/17 PM 1965

Amount of Fee \$ 5.00

Signed H.W. Cleveland Co.
EE

DO NOT WRITE BELOW THIS LINE

SERVICE METER _____ GROUND

VISITS: 1 _____ 2 _____ 3 _____ 4 _____ 5 _____ 6 _____

7 _____ 8 _____ 9 _____ 10 _____ 11 _____ 12 _____

REMARKS:

INSPECTED BY F.W. Hubbard
 (OVER)



FILL IN AND SIGN WITH INK

APPLICATION FOR PERMIT FOR HEATING, COOKING OR POWER EQUIPMENT

Portland, Maine, July 11, 1955

PERMIT ISSUED

61084

JUL 11 1955

CITY of PORTLAND

To the INSPECTOR OF BUILDINGS, PORTLAND, ME.

The undersigned hereby applies for a permit to install the following heating, cooking or power equipment in accordance with the Laws of Maine, the Building Code of the City of Portland, and the following specifications:

Location 8 Belknap Street Use of Building Dwelling No. Stories 1 New Building Existing " Name and address of owner of appliance Bertha & Adelaide Linnell, 8 Belknap St. Installer's name and address Marshall Engineering, 116 Middle St. Telephone 3-1524

General Description of Work

To install oil burning equipment in connection with existing steam heat (conversion)

IF HEATER, OR POWER BOILER

Location of appliance Any burnable material in floor surface or beneath? Kind of fuel? If so, how protected? Minimum distance to burnable material, from top of appliance or casing top of furnace From top of smoke pipe From front of appliance From sides or back of appliance Size of chimney flue Other connections to same flue If gas fired, how vented? Rated maximum demand per hour Will sufficient fresh air be supplied to the appliance to insure proper and safe combustion?

IF OIL BURNER

Name and type of burner Williams Oilmatic Labelled by underwriters' laboratories? yes Will operator be always in attendance? Does oil supply line feed from top or bottom of tank? bottom Type of floor beneath burner concrete Size of vent pipe 1 1/2" Location of oil storage basement Number and capacity of tanks 1-275 gal. Low water shut off yes Make McDonald-Miller No. 67 Will all tanks be more than five feet from any flame? yes How many tanks enclosed? Total capacity of any existing storage tanks for furnace burners none

IF COOKING APPLIANCE

Location of appliance Any burnable material in floor surface or beneath? If so, how protected? Height of Legs, if any Skirting at bottom of appliance? Distance to combustible material from top of appliance? From front of appliance From sides and back From top of smokepipe Size of chimney flue Other connections to same flue Is hood to be provided? Forced or gravity? If gas fired, how vented? If so, how vented? Rated maximum demand per hour

MISCELLANEOUS EQUIPMENT OR SPECIAL INFORMATION

Amount of fee enclosed? 2.00 (\$2.00 for one heater, etc., 50 cents additional for each additional heater, etc., in same building at same time.)

APPROVED [Signature] 7/11/55

Will there be in charge of the above work a person competent to see that the State and City requirements pertaining thereto are observed? yes Marshall Engineering

INSPECTION COPY

Signature of Installer BY: [Signature]

STATEMENT ACCOMPANYING APPLICATION FOR BUILDING PERMIT

for 2-car frame garage
at 8 Belknap Street

Date 9/9/31

1. In whose name is the title of the property now recorded? Philip R. Bailey
2. Are the boundaries of the property in the vicinity of the proposed work shown clearly on the ground, and how? Fairly
3. Is the outline of the proposed work now staked out upon the ground? If not, will you notify the Inspection Office when the work is staked out and before any of the work is commenced?
4. What is to be maximum projection or overhang of eaves or drip? 12"
5. Do you assume full responsibility for the correctness of the location plan or statement of location filed with this application, and does it show the complete outline of the proposed work on the ground, including bay windows, porches and other projections? Yes
6. Do you assume full responsibility for the correctness of all statements in the application concerning the sizes, design and use of the proposed building? Yes
7. Do you understand that in case changes are proposed in the location of the work or in any of the details specified in the application that a revised plan and application must be submitted to this office before the changes are made? Yes

Philip R. Bailey



(R) GENERAL RESIDENCE PERMIT ISSUED

APPLICATION FOR PERMIT

Permit No. 1730 SEP 11 1931

Class of Building or Type of Structure Third Class

Portland, Maine, September 8, 1931

To the INSPECTOR OF BUILDINGS, PORTLAND, ME.

The undersigned hereby applies for a permit to erect alter-install the following building structure-equipment in accordance with the Laws of the State of Maine, the Building Code of the City of Portland, plans and specifications, if any, submitted herewith and the following specifications:

Location B Belknap Street Ward B Within Fire Limits? no Dist. No.
Owner's or Lessee's name and address Philip R. Bailey, 221 Forest Ave. Telephone F 217
Contractor's name and address H. F. Benson, 12 Exeter St. Telephone
Architect's name and address
Proposed use of building 2 car garage No. families
Other buildings on same lot 1 family dwelling house
Plans filed as part of this application? yes No. of sheets 1
Estimated cost \$ 350. Fee \$.75

Description of Present Building to be Altered

Material No. stories Heat Style of roof Roofing
Last use No. families

General Description of New Work

To erect 2 car frame garage 20' x 20'

NOTIFICATION BEFORE OCCUPANCY OR CLOSING-IN IS WAIVED.
CERTIFICATE OF OCCUPANCY REQUIREMENT IS WAIVED.

It is understood that this permit does not include installation of heating apparatus which is to be taken out separately by and in the name of the heating contractor.

Details of New Work

Size, front 20' depth 20' No. stories 1 Height average grade to top of plate 8' 8"
Height average grade to highest point of roof 12' 0"
To be erected on solid or filled land? solid earth or rock? earth
Material of foundation cedar posts Thickness, top bottom
Material of underpinning Height Thickness
Kind of Roof pitch Rise per foot 0" Roof covering Asphalt shingles Class C Under Lab.
No. of chimneys no Material of chimneys of lining
Kind of heat no Type of fuel Is gas fitting involved?
Corner posts 4x4 Sills 4x8 Girt or ledger board? Size
Material columns under girders Size Max. on centers
Studs (outside walls and carrying partitions) 2x4-16" O.C. Girders 6x8 or larger. Bridging in every floor and flat roof span over 8 feet. Sills and corner posts all one piece in cross section.
Joists and rafters: 1st floor cinder, 2nd, 3rd, roof 2x4
On centers: 1st floor, 2nd, 3rd, roof 2x4
Maximum span: 1st floor, 2nd, 3rd, roof
If one story building with masonry walls, thickness of walls? height?

If a Garage

No. cars now accommodated on same lot none to be accommodated 2
Total number commercial cars to be accommodated none
Will automobile repairing be done other than minor repairs to cars habitually stored in the proposed building? no

Miscellaneous

Will above work require removal or disturbing of any shade tree on a public street? no
Will there be in charge of the above work a person competent to see that the State and City requirements pertaining thereto are observed? yes

INSPECTION COPY Signature of owner Philip R. Bailey
Oliver T. Smith
CHIEF OF FIRE DEPT.

5823A

ward 8 Permit No. 31/1730
Location 8 Belknap St.
Philip R. Bailey
Date of permit 9/11/31
Notif. closing-in
Inspn. closing-in
Notif.
Final Inspn. 10/5/31
Cert. of Occupancy issued None

NOTES

9/10/31 - Staking out
O.K. A.J.S.
9/21/31 - Framing about
completed - A.J.S.
10/5/31 - Work completed
Windows in gable
ends. Timber cross
for floor but no floor
yet - A.J.S.



(R) GENERAL RESIDENCE ZONE

0564

APPLICATION FOR PERMIT

Permit No. _____

Class of Building or Type of Structure _____

PERMIT ISSUED

Portland, Maine, May 6/27 MAY 6 1927

To the INSPECTOR OF BUILDINGS, PORTLAND, ME.

The undersigned hereby applies for a permit to erect after install the following building structure equipment in accordance with the Laws of the State of Maine, the Building Code of the City of Portland, plans and specifications, if any, submitted herewith and the following specifications:

Location B B Walker Street Ward B Within Fire Limits? no Dist. No. _____

Owner's or ~~owner's~~ name and address Philip D. Bailey, 47 Exeter Street Telephone _____

Contractor's name and address Clough & Maxim Co, Chapman Bldg Telephone 8390

Architect's name and address none

Proposed use of building Dwelling house No. families 1

Other buildings on same lot none

Description of Present Building to be Altered

Material _____ No. stories _____ Heat _____ Style of roof _____ Roofing _____

Last use _____ No. families _____

General Description of New Work

to build dwelling house

Details of New Work

Size, front 24 depth 24 No. stories 2 1/2 Height average grade to highest point of roof 28

To be erected on solid or filled land? solid earth or rock? _____

Material of foundation concrete Thickness, top 10 bottom 12

Material of underpinning brick Height 30 in Thickness 8 in

Kind of roof pitch Roof covering asph-ite shingles

No. of chimneys 1 Material of chimneys brick of lining tile

Kind of heat steam Type of fuel solid fuel Distance, heater to chimney 27 1/2

If oil burner, name and model _____

Capacity and location of oil tanks _____

Is gas fitting involved? yes Size of service _____

Corner posts 4x6 Sills 4x6 Girt or ledger board yes Size 2x4

Material columns under girders iron Size 4 in diam Max. on centers 8 ft

Studs (outside walls and carrying partitions) 2x4-16" O.C. Girders 6x8 or larger Bridging in every floor and flat roof span over 8 feet. Sills and corner posts all one piece in cross section.

Joists and rafters: 1st floor 2x8, 2nd 2x8, 3rd 2x6 unfinished attic

On centers: 1st floor 16, 2nd 16, 3rd 16, roof _____

Maximum span: 1st floor 12ft, 2nd 12ft, 3rd 12ft, roof _____

If one story building with masonry walls, thickness of walls? _____ height? _____

If a Garage

No. cars now accommodated on same lot _____, to be accommodated _____

Total number commercial cars to be accommodated _____

Will automobile repairing be done other than minor repairs to cars habitually stored in the proposed building? _____

Miscellaneous

Will above work require removal or disturbing of any shade tree on a public street? no

Plans filed as part of this application? yes No. sheets 1

Estimated cost \$ 6500. Fee \$ 2.00 2.70

Will there be in charge of the above work a person competent to see that the State and City requirements pertaining thereto are observed? yes

INSPECTION COPY

Signature of owner Philip D. Bailey

changed to architect's shingles 4/30/27 W. J. M. C.

3471

Ward 8 Permit No. 27567
 Location 8 Beechmont
 Own. Philip Bailey
 Date of permit May 27
 Notif. closing-in 7/13/27 11:20 A.M.
 Inspn. closing-in 7/14/27 1:00 P.M.
 Notif. 9/9/27 12:00 P.M.
 Final Inspn. 9/13/27 11:00
 Cert. of Occupancy issued 9/19/27

NOTES

~~2nd floor of building
 10" Collins pipe
 Jack Rafter Roof
 Foresty ceiling level
 not filled
 Roof Rafters 3.0 down
 Joists secured, spiked
 to plate, nails Rafters
 high to be effective~~

PLUMBING APPLICATION

City of Portland

Applicant Name: Michael J. ...

Mailing Address of Owner/Applicant (if different): 1111 3rd St

Signature of Applicant: [Signature]

Date: JUN 22 1988

Department of Health Services
Division of Health Engineering
(503) 239-4000

Permit # 20976 JOHN COPY

Local Plumbing Inspector Signature: [Signature]

Date: JUL 20 1988

This Application is for:

1. NEW PLUMBING

2. RELOCATED PLUMBING

Type Of Structure To Be Served:

1. SINGLE FAMILY DWELLING

2. MULTIFAMILY DWELLING

3. MULTIPLE FAMILY DWELLING

4. OTHER (Specify)

Plumbing To Be Installed By:

1. MASTER PLUMBER

2. JOURNEYPERMANENT

3. JOURNEYPROVISIONAL

4. JOURNEYEMPLOYEE

5. PROPERTY OWNER

6. SEWER

Hook-Up & Piping Reinstallation
Maximum of 7 Hook-Ups

OR

HOOK-UP to an existing subsurface wastewater disposal system

OR

PIPING RELOCATION of sanitary lines, drains, and piping without new fixture.

Number	Column 1	Column 2	Column 3
	Household	Drain	Shower
	Drinking Fountain	Waste	Shower Drainage
	Water Treatment (Softener, etc)	Water Closet (Toilet)	Washing Machine
	Oil Catcher	Clothes Washer	Water Heater
	Dental	Dish Washer	Garbage Disposal
	Other	Laundry Tub	Water Heater
	Fixtures (Subtotal Column 2)	Fixtures (Subtotal) Column 1	Plumbing (Subtotal) Column 3

Number of Hook-Ups & Relocations: _____

Hook-Up & Reinstallation Fee: \$ _____

SEE PERMIT FEE SCHEDULE FOR CALCULATING FEE

Page 1 of 1
HHE-211 Rev. 9/86

PERMIT # 279 CITY OF Portland BUILDING PERMIT APPLICATION

Please fill out any part which applies to job. Proper plans must accompany form.

MAP # _____ LOT# _____

Owner: David MacLaughlan

Address: 8 Belknap Street 774-0918

LOCATION OF CONSTRUCTION: Belknap

CONTRACTOR: Levier Builders SUBCONTRACTORS _____

ADDRESS: PO Box 13/04 Portland 04104 554-9133

Est. Construction Cost: 34,800 Type of Use: Single family

Past Use: _____

Building Dimensions: L _____ W _____ Sq. Ft. _____ # Stories _____ Lot Size _____

Is Proposed Use: Seasonal _____ Condominium _____ Apartment _____

Conversion - From Construction addition 21' x 24 x 10' x 12' to dwelling and construction

Residential Buildings Only: jack @ 14' x 15'

Of Dwelling Units _____ # Of New Dwelling Units _____

Foundations:

1. Type of Soil _____
2. Set Backs - Front _____ Rear _____ Side _____
3. Footings Size _____
4. Foundation Size _____
5. Other _____

Floor:

1. Sills Size _____ Sills must be anchored
2. Girder Size _____
3. Joist Column Spacing _____
4. Joists Size _____
5. Bracing Type _____ Size _____
6. Floor Sheathing Type _____ Size _____
7. Other Material _____

Exterior Walls:

1. Studing Size _____ Spacing _____
2. No. windows _____
3. No. Doors _____
4. Header Sills _____
5. Bracing Yes _____ No _____
6. Corner Posts Size _____
7. Insulation Type _____ Size _____
8. Sheathing Type _____ Size _____
9. Siding Type _____
10. Masonry Materials _____ Weather Exposure _____
11. Metal Materials _____

Interior Walls:

1. Studing Spacing _____
2. Header Spacing _____
3. Wall Covering Type _____
4. Fire Wall is required _____
5. Other _____

For Official Use Only

Date: March 31, 1988 Subdivision: Yes _____ No _____

Inside Fire Limits _____ Name _____

Reg. Code _____ Lot _____

Time of Day _____ Block _____

Estimated Cost: 34,800 Permit Expiration _____

Value Structure _____ Ownership: _____ Public _____ Private _____

Fee: 192

Ceiling:

1. Ceiling Joists Size _____
2. Ceiling Strapping Size _____ Spacing _____
3. Type Ceiling _____
4. Insulation Type _____ Size _____
5. Ceiling Height _____

Roof:

1. Truss or Rafter Size _____ Span _____
2. Sheathing Type _____ Size _____
3. Roof Covering Type _____
4. Other _____

Chimneys:

Type _____ Number of Fire Places _____

Heating:

Type of Heat _____

Electrical:

Service Entrance Size _____ Smoke Detector Required Yes _____ No _____

Plumbing:

1. Approval of soil test if required Yes _____ No _____
2. No. of Tubs or Showers _____
3. No. of Flushes _____
4. No. of Lavatories _____
5. No. of Other Fixtures _____

Swimming Pools:

1. Type _____
2. Pool Size _____
3. Must conform to National Electrical Code and State Law _____

Zoning:

Distance _____ Street Frontage Req _____ Proposed _____

Required Setbacks: Front _____ Back _____ Side _____

Review Required:

Zoning Board Approval: Yes _____ No _____ Date _____

Planning Board Approval: Yes _____ No _____ Date _____

Conditional Use _____ Variance _____ Site Plan _____ Subdivision _____

Show and Moundplan Mater. _____ Special Exception _____

City _____ (Explain) _____

Date Approved _____

Permit Received By: Lynne Benoit

Signature of Applicant: [Signature] Date: 3/31/88

Signature of CEO: Glenn Levier Date: _____

Inspection Dates: _____



APPLICATION FOR PERMIT
DEPARTMENT OF BUILDING INSPECTIONS SERVICES
ELECTRICAL INSTALLATIONS

Date June 21, 19 88
 Receipt and Permit number 29261

To the CHIEF ELECTRICAL INSPECTOR, Portland, Maine:

The undersigned hereby applies for a permit to make electrical installations in accordance with the laws of Maine, the Portland Electrical Ordinance, the National Electrical Code and the following specifications:

LOCATION OF WORK: 8 Belknap St.
 OWNER'S NAME: David MacLaughlon ADDRESS: same

	FEES
OUTLETS: Receptacles <u>12</u> Switches <u>8</u> Plugmold _____ ft. TOTAL <u>1-30</u>	3.00
FIXTURES: (number of) Incandescent <u>6</u> Fluorescent _____ (not strip) TOTAL <u>1-10</u>	3.00
Strip Fluorescent <u>2</u> ft.	3.00
SERVICES: Overhead _____ Underground _____ Temporary _____ TOTAL amperes _____	
METERS: (number of) _____	
MOTORS: (number of) Fractional _____ 1 HP or over _____	
RESIDENTIAL HEATING: Oil or Gas (number of units) _____ Electric (number of rooms) _____	
COMMERCIAL OR INDUSTRIAL HEATING: Oil or Gas (by a main boiler) _____ Oil or Gas (by separate units) _____ Electric: Under 20 kws _____ Over 20 kws _____	
APPLIANCES: (number of) Ranges _____ Water Heaters _____ Cook Tops _____ Disposals _____ Wall Ovens _____ Dishwashers _____ Dryers _____ Compactors _____ Fans <u>2</u> _____ Others (denote) _____	
TOTAL <u>2</u>	3.00
MISCELLANEOUS: (number of) Branch Panels _____ Transformers _____ Air Conditioners Central Unit _____ Separate Units (windows) _____ Signs 20 sq. ft. and under _____ Over 20 sq. ft. _____ Swimming Pools Above Ground _____ In Ground _____ Fire/Burglar Alarms Residential _____ Commercial _____ Heavy Duty Outlets, 220 Volt (such as welders) 30 amps and under _____ over 30 amps _____ Circus, Fairs, etc. _____ Alterations to wires _____ Repairs after fire _____ Emergency Lights, battery _____ Emergency Generators _____	

FOR ADDITIONAL WORK NOT ON ORIGINAL PERMIT INSTALLATION FEE DUE: _____
 FOR REMOVAL OF A "STOP ORDER" (304-16.b) DOUBLE FEE DUE: _____
 TOTAL AMOUNT DUE: 12.00

INSPECTION:
 Will be ready on _____, 19____; or Will Call _____
 CONTRACTOR'S NAME: MacDonald Brothers Elec.
 ADDRESS: 14 Thornton Ave., S. P., ME 04106
 TEL.: 207-774-2570
 MASTER LICENSE NO.: 08498 (James MacDonald) SIGNATURE OF CONTRACTOR: [Signature]
 LIMITED LICENSE NO.: _____



APPLICATION FOR PERMIT
DEPARTMENT OF BUILDING INSPECTIONS SERVICES
ELECTRICAL INSTALLATIONS

Date April 28, 19 88
 Receipt and Permit number 29486

To the CHIEF ELECTRICAL INSPECTOR, Portland, Maine:

The undersigned hereby applies for a permit to make electrical installations in accordance with the laws of Maine, the Portland Electrical Ordinance, the National Electrical Code and the following specifications:

LOCATION OF WORK: 8 Belknap

OWNER'S NAME: Bernie Larson ADDRESS: same

OUTLETS:	FEES
Receptacles _____ Switches _____ Plugmold _____ ft. TOTAL 31-60	5.00
FIXTURES: (number of)	
Incandescent _____ Fluorescent _____ (not strip) TOTAL	
Strip Fluorescent _____ ft.	
SERVICES:	
Overhead _____ Underground _____ Temporary _____ TOTAL amperes	
METERS: (number of)	
MOTORS: (number of)	
Fractional _____	
1 HP or over _____	
RESIDENTIAL HEATING:	
Oil or Gas (number of units) _____	
Electric (number of rooms) <u>4</u>	4.00
COMMERCIAL OR INDUSTRIAL HEATING:	
Oil or Gas (by a main boiler) _____	
Oil or Gas (by separate units) _____	
Electric Under 20 kws _____ Over 20 kws _____	
APPLIANCES: (number of)	
Ranges _____ <u>1</u> _____	
Cook Tops _____	
Wall Ovens _____	
Dryers _____ <u>1</u> _____	
Fans _____	
Water Heaters _____	
Disposals _____ <u>1</u> _____	
Dishwashers _____ <u>1</u> _____	
Compactors _____	
Others (denote) _____	
TOTAL <u>4</u>	6.00
MISCELLANEOUS: (number of)	
Branch Panels _____	
Transformers _____	
Air Conditioners Central Unit _____	
Separate Units (windows) _____	
Signs 20 sq. ft. and under _____	
Over 20 sq. ft. _____	
Swimming Pools Above Ground _____	
In Ground _____	
Fire/Burglar Alarms Residential _____	
Commercial _____	
Heavy Duty Outlets, 220 Volt (such as welders) 30 amps and under _____	
over 30 amps _____	
Circus, Fairs, etc. _____	
Alterations to wires _____	
Repairs after fire _____	
Emergency Lights, battery _____	
Emergency Generators _____	
FOR ADDITIONAL WORK NOT ON ORIGINAL PERMIT	INSTALLATION FEE DUE:
FOR REMOVAL OF A "STOP ORDER" (304-16.b)	DOUBLE FEE DUE:
	TOTAL AMOUNT DUE: <u>15.00</u>

INSPECTION:
 Will be ready on 4/28, 1988; or Will Call _____
CONTRACTOR'S NAME: Mike Menario
ADDRESS: PO Box 1263 Portland
TEL.: 772-0212
MASTER LICENSE NO.: 4488 **SIGNATURE OF CONTRACTOR:** _____
LIMITED LICENSE NO.: _____

940459

Permit # _____ City of Portland BUILDING PERMIT APPLICATION Fee \$50.00 Zone _____ Map # _____ Lot # _____
 Please fill out any part which applies to job. Proper plans must accompany form.

Own David MacLauchlan Phone # 767-2161
 Address: 8 Belknap St., Portland, ME 04103
 LOCATION OF CONSTRUCTION 8 Belknap St.
 Contractor: self Sub: _____
 Address: _____ Phone # _____
 Est. Construction Cost: 6,000 Proposed Use: single family
 Past Use: single family
 # of Existing Res. Units _____ # of New Res. Units _____
 Building Dimensions L _____ W _____ Total Sq. Ft. _____
 # Stories: _____ # Bedrooms _____ Lot Size: _____
 Is Proposed Use: Seasonal _____ Condominium _____ Conversion _____
 Explain Conversion enclose deck

For Official Use Only

Date 5/18/94 Subdivisions _____
 Inside Fire Limits _____ Name MAY 20 1994
 Bldg Code _____ Lot _____
 Time Limit _____ Ownership: Public _____ Private _____
 Estimated Cost 6,000 CITY OF _____

Zoning: Street Frontage Provided: _____
 Provided Setbacks: Front _____ Back _____ Side _____
 Review Required: Zoning Board Approval: Yes _____ No _____ Date: _____
 Planning Board Approval: Yes _____ No _____ Date: _____
 Conditional Use: _____ Variance _____ Site Plan _____ Subdivision _____
 Shoreland Zoning Yes _____ No _____ Floodplain: Yes _____ No _____
 Special Exception _____
 Other WDA-5-19-94 HISTORIC PRESERVATION (Explain)

Foundation: to use pickup truck for debris
 1. Type of Soil: _____
 2. Set Backs - Front _____ Rear _____ Side(s) _____
 3. Footings Size: _____
 4. Foundation Size: _____
 5. Other _____

Floor:
 1. Sills Size: _____ Sills must be anchored.
 2. Girder Size: _____
 3. Lally Column Spacing: _____ Size: _____
 4. Joists Size: _____ Spacing 16" O.C.
 5. Bridging Type: _____ Size: _____
 6. Floor Sheathing Type: _____ Size: _____
 7. Other Material: _____

Exterior Walls:
 1. Studding Size _____ Spacing _____
 2. No. windows _____
 3. No. Doors _____
 4. Header Sizes _____ Span(s) _____
 5. Bracing: Yes _____ No _____
 6. Corner Posts Size _____
 7. Insulation Type _____ Size _____
 8. Sheathing Type _____ Size _____
 9. Siding Type _____ Weather Exposure _____
 10. Masonry Materials _____
 11. Metal Materials _____

Interior Walls:
 1. Studding Size _____ Spacing _____
 2. Header Sizes _____ Span(s) _____
 3. Wall Covering Type _____
 4. Fire Wall if required _____
 5. Other Materials _____

Ceiling:
 1. Ceiling Joists Size: _____ Not in District nor Landmark
 2. Ceiling Strapping Size _____ Spacing _____ Does not require review.
 3. Type Ceilings: _____ Requires Review.
 4. Insulation Type _____ Size _____
 5. Ceiling Height: _____

Roof:
 1. Truss or Rafter Size _____ Span _____ Approved with conditions
 2. Sheathing Type _____ Size _____
 3. Roof Covering Type _____ Date 5/18/94
 Signature _____

Chimneys:
 Type: _____ Number of Fire Places _____

Heating:
 Type of Heat: _____

Electrical:
 Service Entrance Size: _____ Smoke Detector Required Yes _____ No _____

Plumbing:
 1. Approval of soil test if required Yes _____ No _____
 2. No. of Tubs or Showers _____
 3. No. of Flushes _____
 4. No. of Lavatories _____
 5. No. of Other Fixtures _____

Swimming Pools:
 1. Type: _____
 2. Pool Size: _____ Square Footage _____
 3. Must conform to National Electrical Code and State Laws

Permit Received By Latin Date 5/18/94
 Signature of Applicant David MacLauchlan
 CEO's District _____

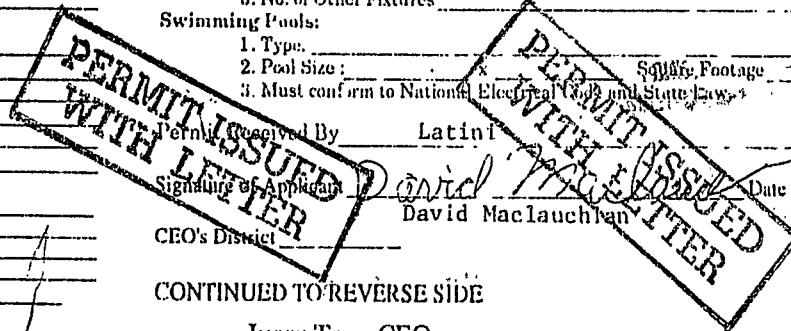

White - Tax Assessor

CONTINUED TO REVERSE SIDE

Ivory Tag - CEO

6 VAN

12/5/94 - never called for Insp.
work completed

DEPT. OF BUILDING INSPECTION
CITY OF PORTLAND, ME

MAY 18 1994
RECEIVED

Inspection Services
Samuel P. Hoffses
Chief



Planning and Urban Development
Joseph E. Gray Jr.
Director

CITY OF PORTLAND

May 20, 1994

David McLaughlin
8 Belknap Street
Portland, Maine 04103

RE: 8 Belknap Street
Portland, Maine

Dear Sir,

Your application to enclose a deck has been reviewed and a permit is herewith issued subject to the following requirements: This permit doesn't preclude the applicant from meeting applicable State and Federal laws.

This permit is being issued with the understanding that the following setbacks are met. A minimum of 20' front and rear yard and 8' minimum on side yard.

If you have any questions, please give this office a call.

Sincerely,

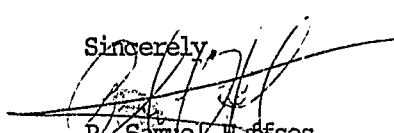
S. P. Hoffses
Chief of Inspection Services

cc: William D. Giroux - Zoning Administrator

May 18, 1994

MACLAUHLAN
8 BELKNAP STREET
PORTLAND, MAINE 04103

ATTACHED ARE SPECS FOR DECK ENCLOSURE

ENC

REC'D
MAY 18

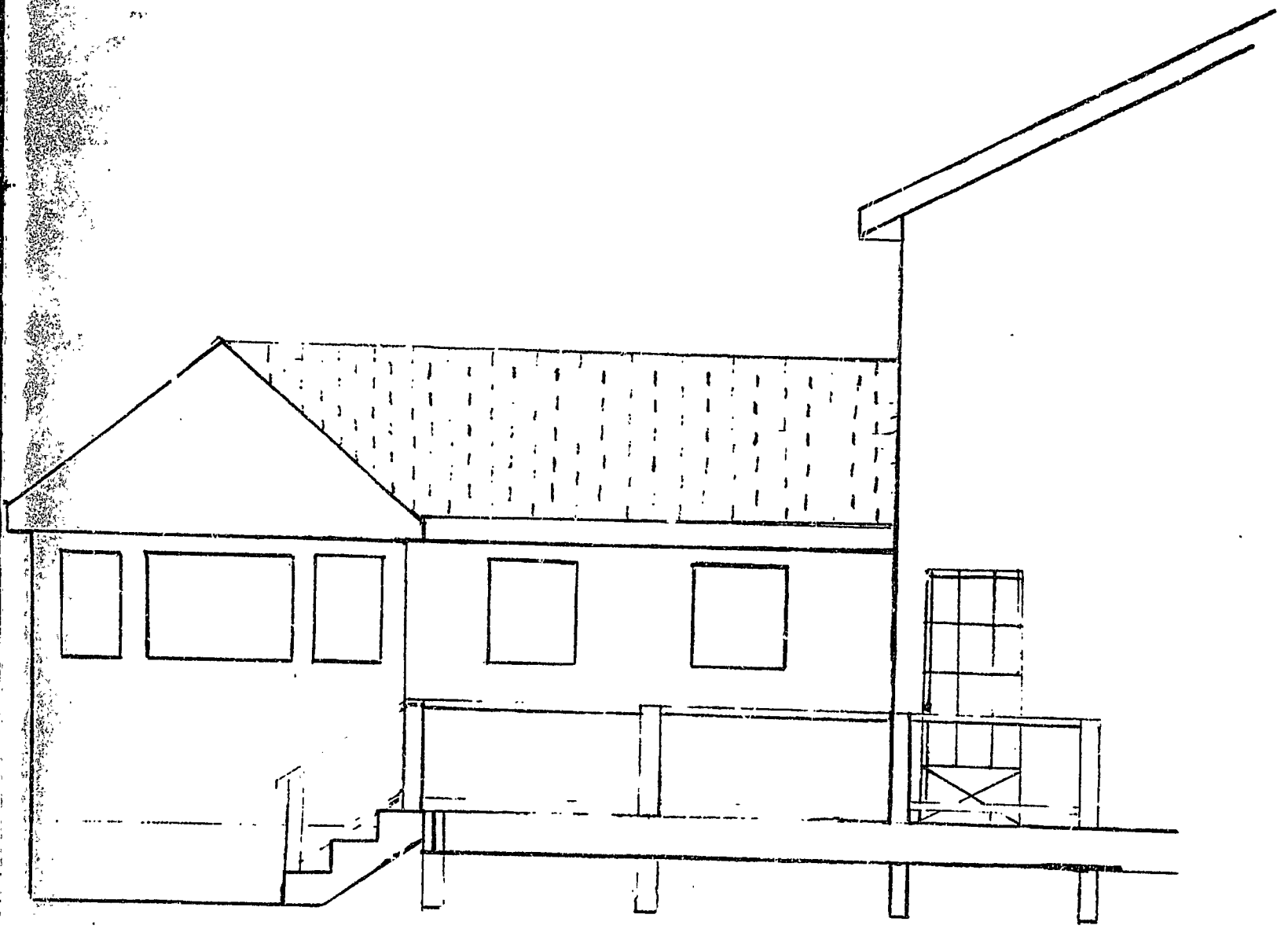

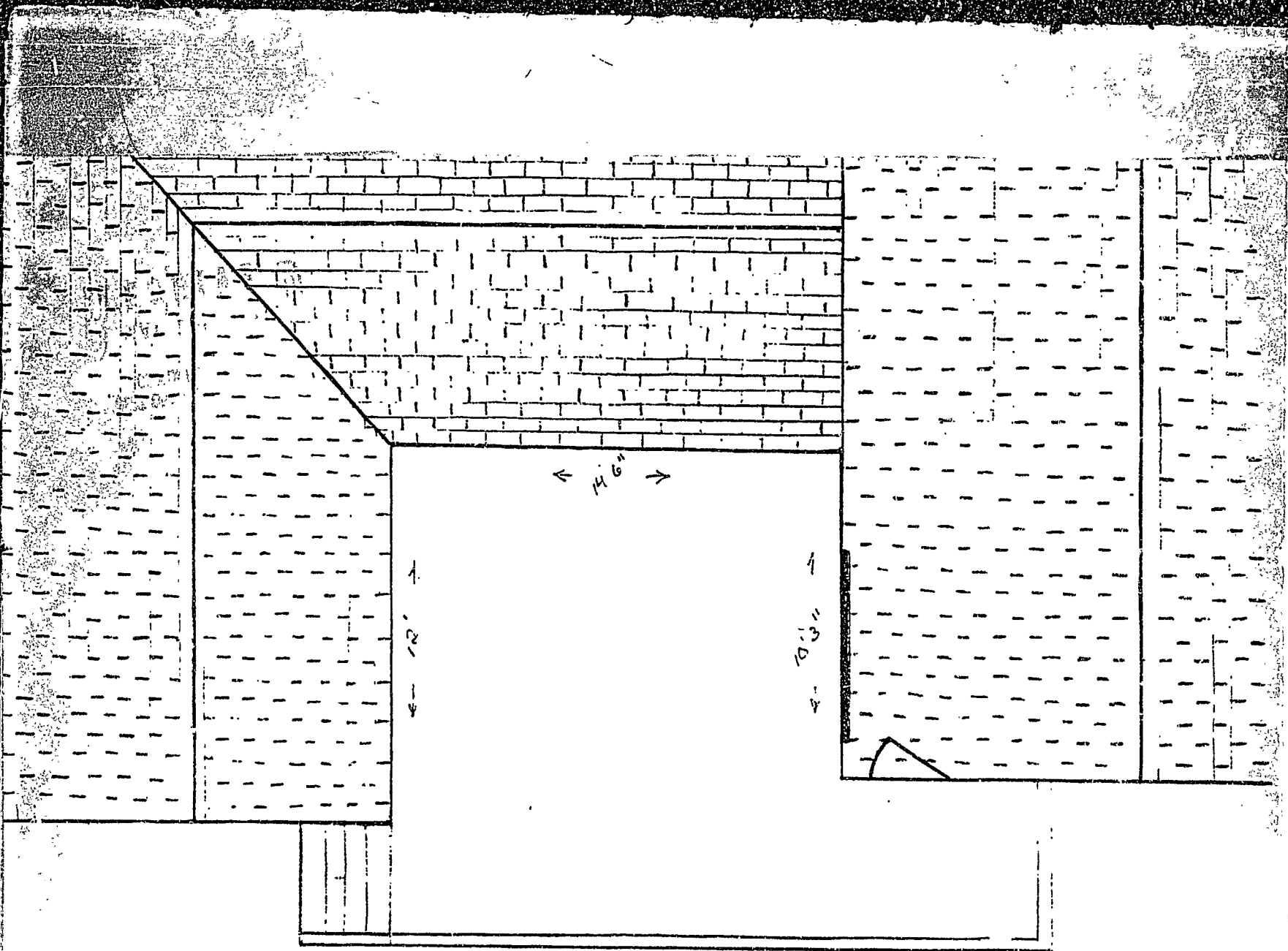



APPLICATION FOR PERMIT
DEPARTMENT OF BUILDING INSPECTIONS SERVICES
ELECTRICAL INSTALLATIONS

Date 26 July 1994, 19
 Receipt and Permit number 15318

To the CHIEF ELECTRICAL INSPECTOR, Portland, Maine:
 The undersigned hereby applies for a permit to make electrical installations in accordance with the laws of
 Maine, the Portland Electrical Ordinance, the National Electrical Code and the following specifications:
 LOCATION OF WORK: 8 Belknap St
 OWNER'S NAME: MacLauchlan ADDRESS: _____

OUTLETS:	Receptacles <u>4</u>	Switches <u>3</u>	Plugmold _____	ft. TOTAL _____	FEES
FIXTURES: (number of)	Incandescent <u>7</u>	Flourescent _____	(not strip) TOTAL _____		<u>1.40</u>
	Strip Flourescent _____	ft. _____			<u>1.40</u>
SERVICES:	Overhead _____	Underground _____	Temporary _____	TOTAL amperes _____	
METERS: (number of)	_____				
MOTORS: (number of)	Fractional _____	1 HP or over _____			
RESIDENTIAL HEATING:	Oil or Gas (number of units) _____	Electric (number of rooms) _____			
COMMERCIAL OR INDUSTRIAL HEATING:	Oil or Gas (by a main boiler) _____	Oil or Gas (by separate units) _____	Electric Under 20 kws _____	Over 20 kws _____	
APPLIANCES: (number of)	Ranges _____	Water Heaters _____	Cook Tops _____	Disposals _____	
	Wall Ovens _____	Dishwashers _____	Dryers _____	Compactors _____	
	Fans _____	Others (denote) _____	TOTAL _____	<u>1</u>	
MISCELLANEOUS: (number of)	Branch Panels _____	Transformers <u>1-0 to .25</u>	Air Conditioners Central Unit _____	Separate Units (windows) _____	<u>2.00</u>
	Signs 20 sq. ft. and under _____	Over 20 sq. ft. _____	Swimming Pools Above Ground _____	In Ground _____	<u>5.00</u>
	Fire/Burglar Alarms Residential _____	Commercial _____	Heavy Duty Outlets, 220 Volt (such as welders) 30 amps and under _____	over 30 amps _____	
	Circus, Fairs, etc. _____	Alterations to wires _____	Repairs after fire _____	Emergency Lights, battery _____	
	Emergency Generators _____				
				INSTALLATION FEE DUE:	
FOR ADDITIONAL WORK NOT ON ORIGINAL PERMIT				DOUBLE FEE DUE:	
FOR REMOVAL OF A "STOP ORDER" (304-16.b)				TOTAL AMOUNT DUE:	<u>15.00</u>

INSPECTION:
 Will be ready on Ready, 1994; or Will Call _____
CONTRACTOR'S NAME: Lamontagne Elec
ADDRESS: P.O. Box 605 Waterboro
TEL.: 247-5623
MASTER LICENSE NO.: 15318
LIMITED LICENSE NO.: _____
SIGNATURE OF CONTRACTOR:
[Signature]

INSPECTOR'S COPY — WHITE
 OFFICE COPY — CANARY
 CONTRACTOR'S COPY — GREEN

Permit # 940459 City of Portland BUILDING PERMIT APPLICATION Fee \$50.00 Zone _____ Map # _____ Lot# _____
 Please fill out any part which applies to job. Proper plans must accompany form.

Own David MacLauchlan Phone # 767-2161
 Address: 8 Belknap St. Portland, ME 04103
 LOCATION OF CONSTRUCTION 8 BELKnap St.
 Contractor: self Sub: _____
 Address: _____ Phone # _____
 Est. Construction Cost: 6,000 Proposed Use: single family
 Past Use: single family
 # of Existing Res. Units _____ # of New Res. Units _____
 Building Dimensions L _____ W _____ Total Sq. Ft. _____
 # Stories: _____ # Bedrooms _____ Lot Size: _____
 Is Proposed Use: Seasonal _____ Condominium _____ Conversion _____
 Explain Conversion enclose deck

For Official Use Only
 Date 5/18/94 Subdivision Name _____
 Inside Fire Limits _____ Lot _____
 Bldg Code _____ Ownership: _____ Public _____ Private _____
 Time Limit _____
 Estimated Cost 6,000 **CITY OF PORTLAND**

Zoning: R-5
 Street Frontage Provided: _____
 Provided Setbacks: Front _____ Back _____ Side _____
 Review Required:
 Zoning Board Approval: Yes _____ No _____ Date: _____
 Planning Board Approval: Yes _____ No _____ Date: _____
 Conditional Use: _____ Variance _____ Site Plan _____ Subdivision _____
 Shoreland Zoning Yes _____ No _____ Floodplain Yes _____ No _____
 Special Exception _____
 Other (Explain) 25-19-94 HISTORIC PRESERVATION

Foundation: to use pickup truck for debris
 1. Type of Soil: _____
 2. Set Backs - Front _____ Rear _____ Side(s) _____
 3. Footings Size: _____
 4. Foundation Size: _____
 5. Other _____

Floor:
 1. Sills Size: _____ Sills must be anchored.
 2. Girder Size: _____
 3. Lally Column Spacing: _____ Size: _____
 4. Joists Size: _____ Spacing 16" O.C.
 5. Bridging Type: _____ Size: _____
 6. Floor Sheathing Type: _____ Size: _____
 7. Other Material: _____

Exterior Walls:
 1. Studding Size _____ Spacing _____
 2. No. windows _____
 3. No. Doors _____
 4. Header Sizes _____ Span(s) _____
 5. Bracing: Yes _____ No _____
 6. Corner Posts Size _____
 7. Insulation Type _____ Size _____
 8. Sheathing Type _____ Size _____
 9. Siding Type _____ Weather Exposure _____
 10. Masonry Materials _____
 11. Metal Materials _____

Interior Walls:
 1. Studding Size _____ Spacing _____
 2. Header Sizes _____ Span(s) _____
 3. Wall Covering Type _____
 4. Fire Wall if required _____
 5. Other Materials _____

Ceiling:
 1. Ceiling Joists Size: _____ Spacing _____ Not in District nor Land
 2. Ceiling Strapping Size _____ Spacing _____ Does not require review
 3. Type Ceilings: _____ Requires Review
 4. Insulation Type _____ Size _____
 5. Ceiling Height: _____
 Roof:
 1. Truss or Rafter Size _____ Span _____ Action: Approved with
 2. Sheathing Type _____ Size _____ 25-19-94
 3. Roof Covering Type _____ Data _____
 Chimneys:
 Type: _____ Number of Fire Places _____ Signature _____
 Heating:
 Type of Heat: _____
 Electrical:
 Service Entrance Size: _____ Smoke Detector Required Yes _____ No _____
 Plumbing:
 1. Approval of soil test if required Yes _____ No _____
 2. No. of Tubs or Showers _____
 3. No. of Flushes _____
 4. No. of Lavatories USE Group R-3 Type 5B
 5. No. of Other Fixtures _____
 Swimming Pools:
 1. Type: _____
 2. Pool Size: _____ Square Footage _____
 3. Must conform to National Electrical Code and State Law

PERMIT ISSUED WITH LETTER
 Permit Received By Latini
 Signature of Applicant David MacLauchlan
 CEO's District 4
PERMIT ISSUED WITH LETTER

White - Tax Assessor

CONTINUED TO REVERSE SIDE
 Ivory Tag - CEO

14 MA. Carroll

U F 121 A 5
D 121 15 1

CH. N. 121 15 1
BELL'S

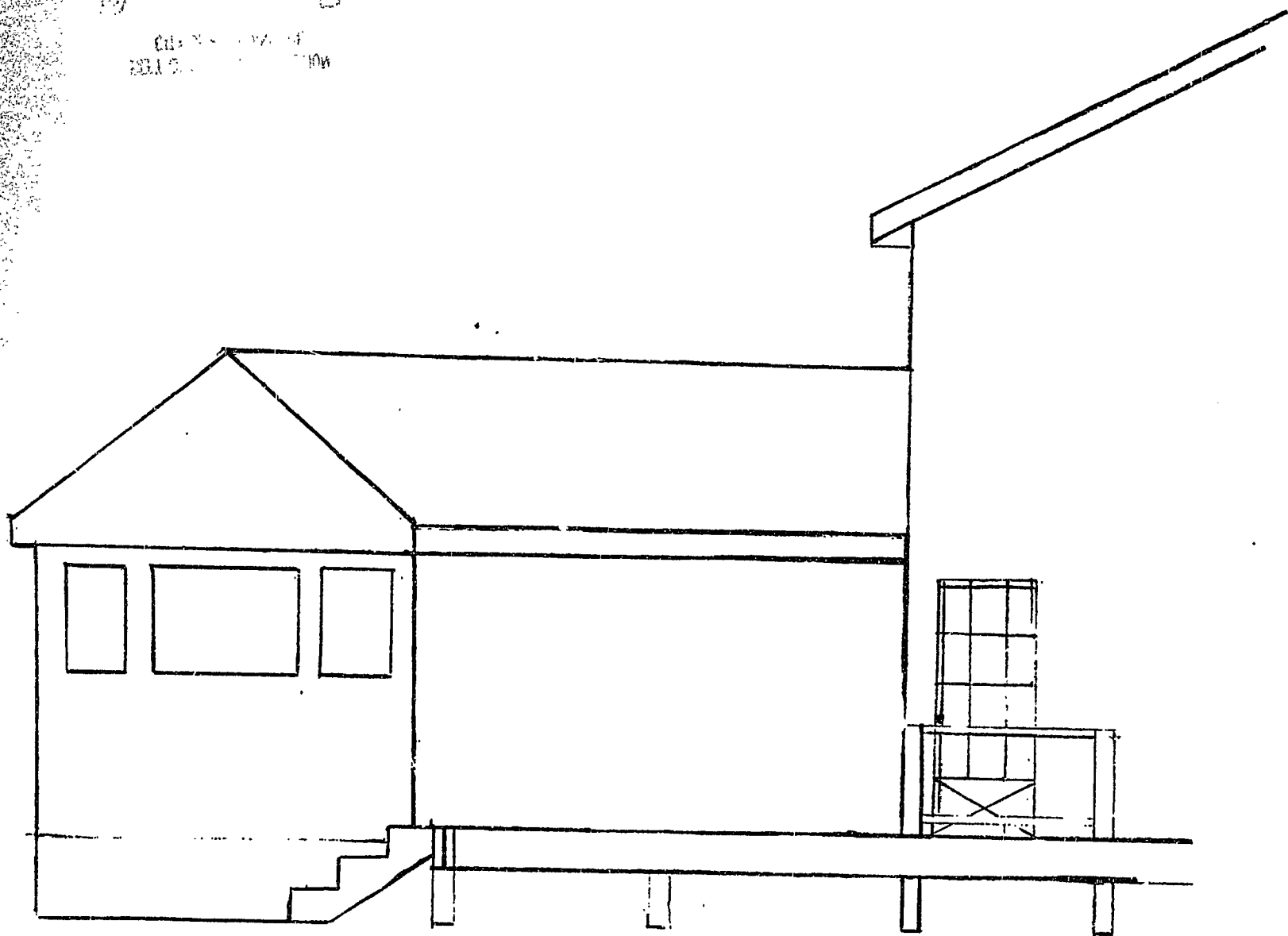

L

L

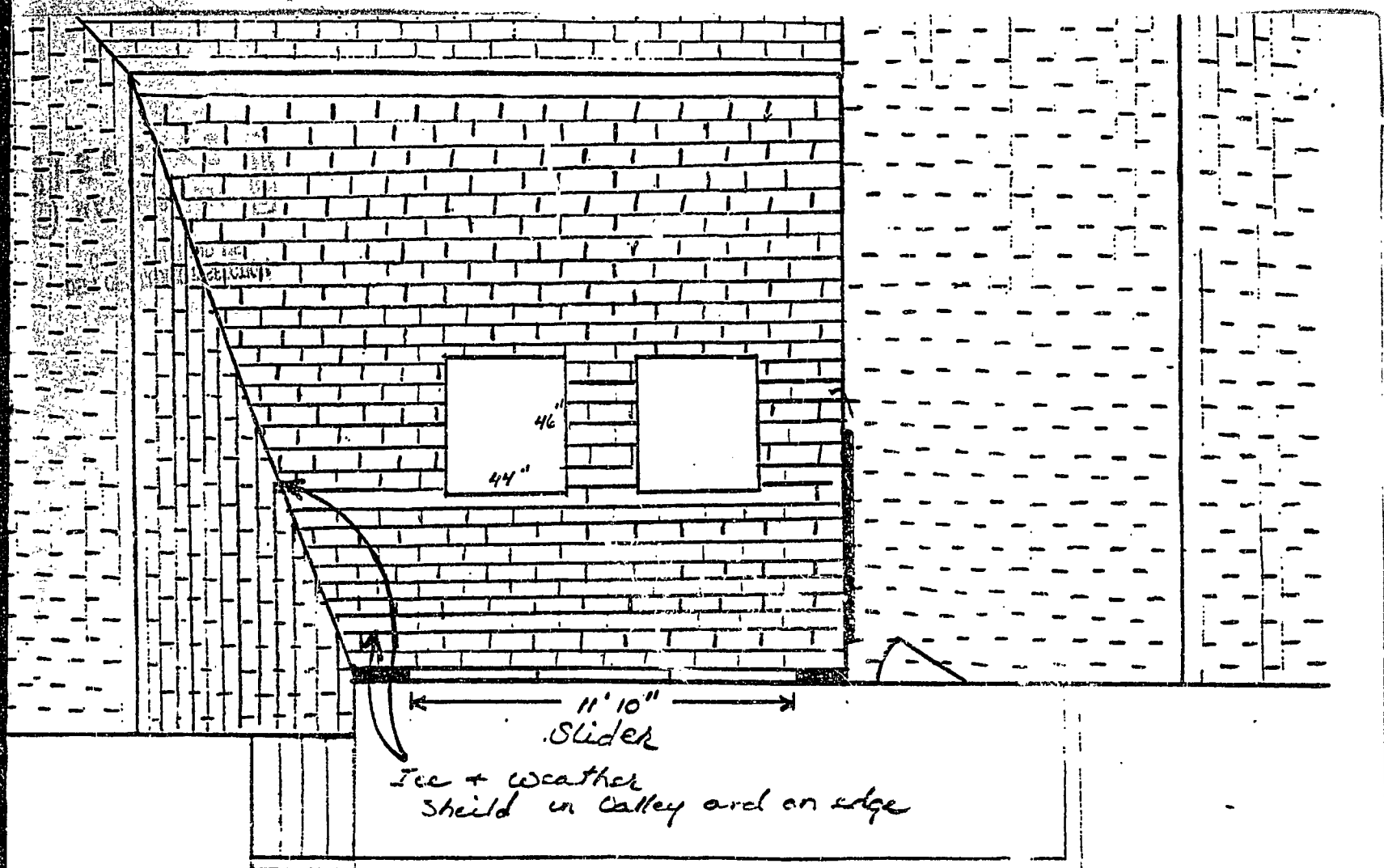

look on

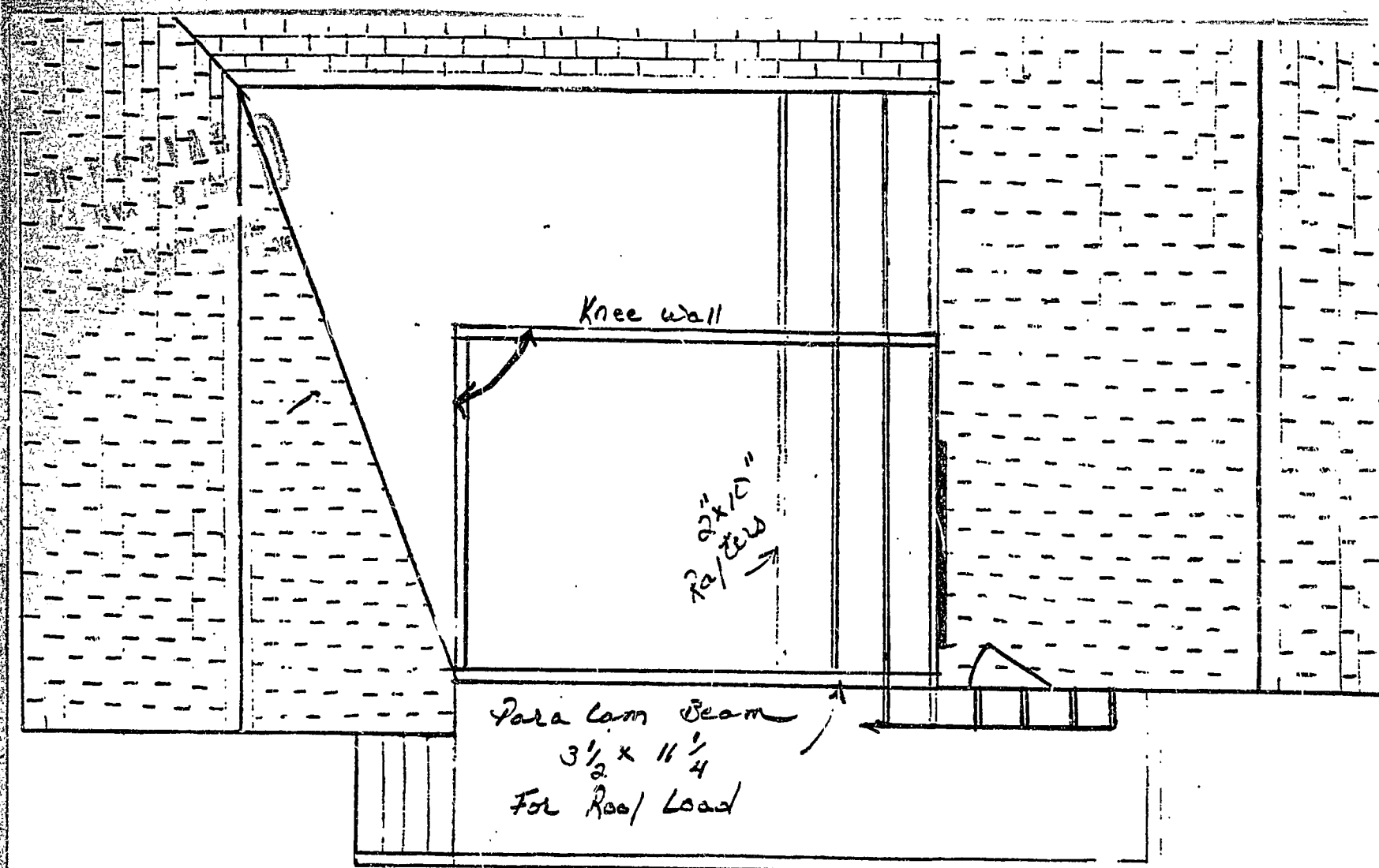

16 OC.
 2x10 Rafters
 2x4 Framing
 - Steel L header - over door
 as per owner. *[Signature]*

PAID
NOV 18 1924
CHICAGO ILLINOIS
U.S. DEPARTMENT OF COMMERCE

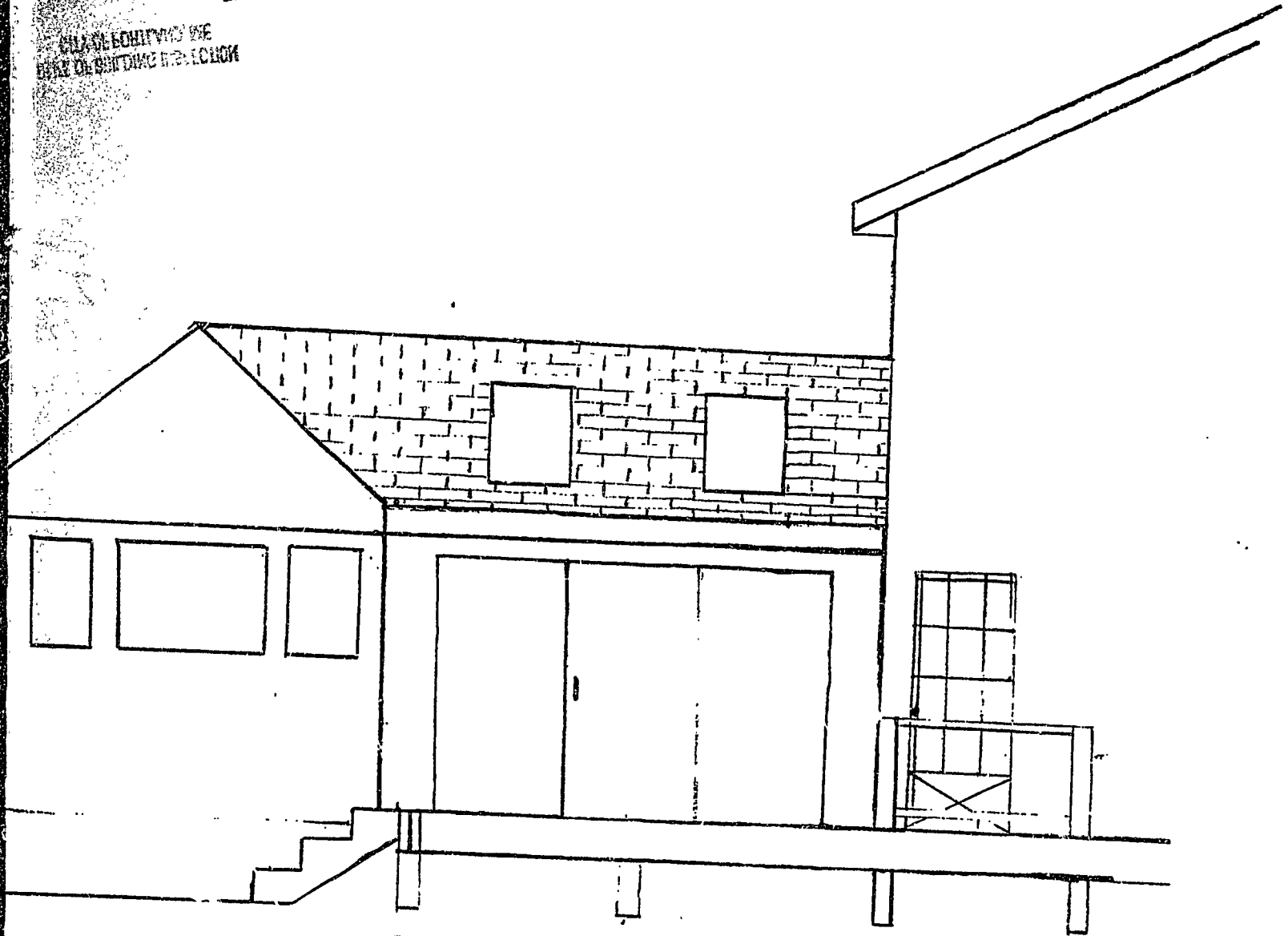

PLAN 2nd FLOOR