

99-101 CALEB STREET

GIA WALKER

1st cut # 9201 - Half cut # 9202R - Third cut # 9203R - Fifth cut # 9205R



FILL IN AND SIGN WITH INK

000663

PERMIT ISSUED

AUG 10 1979

APPLICATION FOR PERMIT FOR HEATING, COOKING OR POWER EQUIPMENT

Aug. 9, 1979

CITY of PORTLAND

Portland, Maine,

To the INSPECTOR OF BUILDINGS, PORTLAND, ME.

The undersigned hereby applies for a permit to install the following heating, cooking or power equipment in accordance with the Laws of Maine, the Building Code of the City of Portland, and the following specifications:

Location 101 Caleb St. Use of Building single No. Stories 2 New Building Existing "
Name and address of owner of appliance Maxwell Shibleo same
Installer's name and address Eastern Oil & Equip-63 Preble St. Telephone 772-8337

General Description of Work

To install forced hot water - replacement

IF HEATER, OR POWER BOILER

Location of appliance basement Any burnable material in floor surface or beneath? no
If so, how protected? Kind of fuel? # 2 fuel oil
Minimum distance to burnable material, from top of appliance or casing top of furnace 3 ft. all around
From top of smoke pipe ... From front of appliance ... From sides or back of appliance ...
Size of chimney flue 8 x 10 Other connections to same flue none
If gas fired, how vented? Rated maximum demand per hour ...
Will sufficient fresh air be supplied to the appliance to insure proper and safe combustion? yes

IF OIL BURNER

Name and type of burner Mobil - gun Labelled by underwriters' laboratories? yes
Will operator be always in attendance? no Does oil supply line feed from top or bottom of tank? bottom
Type of floor beneath burner concrete Size of vent pipe 1 1/4
Location of oil storage basement Number and capacity of tanks 1-275 gal.
Low water shut off yes no Make No. none
Will all tanks be more than five feet from any flame? yes How many tanks enclosed?
Total capacity of any existing storage tanks for furnace burners 275 gal.

IF COOKING APPLIANCE

Location of appliance Any burnable material in floor surface or beneath?
If so, how protected? Height of legs, if any
Skirting at bottom of appliance? Distance to combustible material from top of appliance?
From front of appliance From sides and back From top of smoke pipe
Size of chimney flue Other connections to same flue
Is hood to be provided? If so, how vented? Forced or gravity?
If gas fired, how vented? Rated maximum demand per hour

MISCELLANEOUS EQUIPMENT OR SPECIAL INFORMATION

Amount of fee enclosed? 5.00

APPROVED:

Will there be in charge of the above work a person competent to see that the State and City requirements pertaining thereto are observed?

CS 300

INSPECTION COPY

Signature of Installer

Eastern Oil Equip B.F. Felis

NOTES

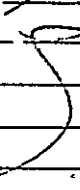
8-17-79 No one home - 
8-22-79 Same - No calls - well file
AUSA fill called for map - 

Permit No. 79/663
Location 101 Kellyville
Owner M. M. M. M.
Date of permit 8-9-79
Approved 8-10-79 [Signature]

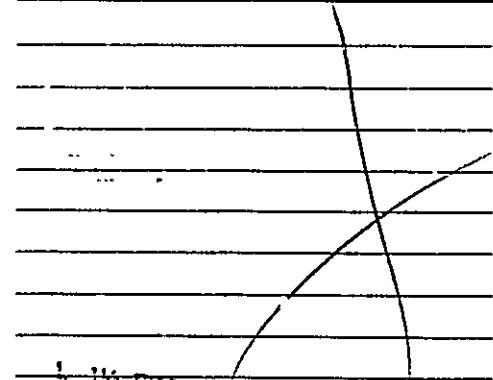

1. 1/2" fill pipe
2. 1/4" vent pipe
3. 1/2" vent pipe
4. 1/2" vent pipe
5. 1/2" vent pipe
6. 1/2" vent pipe
7. 1/2" vent pipe
8. 1/2" vent pipe
9. 1/2" vent pipe
10. 1/2" vent pipe
11. 1/2" vent pipe
12. 1/2" vent pipe
13. 1/2" vent pipe
14. 1/2" vent pipe
15. 1/2" vent pipe
16. 1/2" vent pipe
17. 1/2" vent pipe
18. 1/2" vent pipe
19. 1/2" vent pipe
20. 1/2" vent pipe
21. 1/2" vent pipe
22. 1/2" vent pipe
23. 1/2" vent pipe
24. 1/2" vent pipe
25. 1/2" vent pipe
26. 1/2" vent pipe
27. 1/2" vent pipe
28. 1/2" vent pipe
29. 1/2" vent pipe
30. 1/2" vent pipe
31. 1/2" vent pipe
32. 1/2" vent pipe
33. 1/2" vent pipe
34. 1/2" vent pipe
35. 1/2" vent pipe
36. 1/2" vent pipe
37. 1/2" vent pipe
38. 1/2" vent pipe
39. 1/2" vent pipe
40. 1/2" vent pipe
41. 1/2" vent pipe
42. 1/2" vent pipe
43. 1/2" vent pipe
44. 1/2" vent pipe
45. 1/2" vent pipe
46. 1/2" vent pipe
47. 1/2" vent pipe
48. 1/2" vent pipe
49. 1/2" vent pipe
50. 1/2" vent pipe
51. 1/2" vent pipe
52. 1/2" vent pipe
53. 1/2" vent pipe
54. 1/2" vent pipe
55. 1/2" vent pipe
56. 1/2" vent pipe
57. 1/2" vent pipe
58. 1/2" vent pipe
59. 1/2" vent pipe
60. 1/2" vent pipe
61. 1/2" vent pipe
62. 1/2" vent pipe
63. 1/2" vent pipe
64. 1/2" vent pipe
65. 1/2" vent pipe
66. 1/2" vent pipe
67. 1/2" vent pipe
68. 1/2" vent pipe
69. 1/2" vent pipe
70. 1/2" vent pipe
71. 1/2" vent pipe
72. 1/2" vent pipe
73. 1/2" vent pipe
74. 1/2" vent pipe
75. 1/2" vent pipe
76. 1/2" vent pipe
77. 1/2" vent pipe
78. 1/2" vent pipe
79. 1/2" vent pipe
80. 1/2" vent pipe
81. 1/2" vent pipe
82. 1/2" vent pipe
83. 1/2" vent pipe
84. 1/2" vent pipe
85. 1/2" vent pipe
86. 1/2" vent pipe
87. 1/2" vent pipe
88. 1/2" vent pipe
89. 1/2" vent pipe
90. 1/2" vent pipe
91. 1/2" vent pipe
92. 1/2" vent pipe
93. 1/2" vent pipe
94. 1/2" vent pipe
95. 1/2" vent pipe
96. 1/2" vent pipe
97. 1/2" vent pipe
98. 1/2" vent pipe
99. 1/2" vent pipe
100. 1/2" vent pipe

[Empty lined area for notes]



APPLICATION FOR PERMIT
DEPARTMENT OF BUILDING INSPECTIONS SERVICES
ELECTRICAL INSTALLATIONS

Date Aug. 9, 19 79
 Receipt and Permit number A 28936

To the CHIEF ELECTRICAL INSPECTOR, Portland, Maine:
 The undersigned hereby applies for a permit to make electrical installations in accordance with the laws of
 Maine, the Portland Electrical Ordinance, the National Electrical Code and the following specifications:
 LOCATION OF WORK: 101 Caleb St.
 OWNER'S NAME: Maxwell Shible ADDRESS: lives there

OUTLETS:		FEE
Receptacles _____	Switches _____	Plugmold _____ ft. TOTAL _____
FIXTURES: (number of)		
Incandescent _____	Flourescent _____	(not strip) TOTAL _____
Strip Flourescent _____	ft. _____	_____
SERVICES:		
Overhead _____	Underground _____	Temporary _____ TOTAL amperes _____
METERS: (number of) _____		
MOTORS: (number of)		
Fractional _____	_____	_____
1 HP or over _____	_____	3.00
RESIDENTIAL HEATING:		
Oil or Gas (number of units) <u>xx</u>	_____	_____
Electric (number of rooms) _____	_____	_____
COMMERCIAL OR INDUSTRIAL HEATING:		
Oil or Gas (by a main boiler) _____	_____	_____
Oil or Gas (by separate units) _____	_____	_____
Electric Under 20 kws _____	Over 20 kws _____	_____
APPLIANCES: (number of)		
Ranges _____	Water Heaters _____	_____
Cook Tops _____	Disposals _____	_____
Wall Ovens _____	Dishwashers _____	_____
Dryers _____	Compactors _____	_____
Fans _____	Others (derote) _____	_____
TOTAL _____		
MISCELLANEOUS: (number of)		
Branch Panels _____	_____	_____
Transformers _____	_____	_____
Air Conditioners Central Unit _____	_____	_____
Separate Units (windows) _____	_____	_____
Signs 20 sq. ft. and under _____	_____	_____
Over 20 sq. ft. _____	_____	_____
Swimming Pools Above Ground _____	_____	_____
In Ground _____	_____	_____
Fire/Burglar Alarms Residential _____	_____	_____
Commercial _____	_____	_____
Heavy Duty Outlets, 220 Volt (such as welders) 30 amps and under _____	_____	_____
over 30 amps _____	_____	_____
Circus, Fairs, etc. _____	_____	_____
Alterations to wires _____	_____	_____
Repairs after fire _____	_____	_____
Emergency Lights, battery _____	_____	_____
Emergency Generators _____	_____	_____
FOR ADDITIONAL WORK NOT ON ORIGINAL PERMIT DOUBLE FEE DUE:		_____
FOR REMOVAL OF A "STOP ORDER" (304-16.b)		_____
TOTAL AMOUNT DUE:		3.00

INSPECTION: Will be ready on _____, 19__; or Will Call _____ **xx**
CONTRACTOR'S NAME: Easternoil & Equip
ADDRESS: 63 Preble St.
TEL.: _____
MASTER LICENSE NO.: on file **SIGNATURE OF CONTRACTOR:** Carlton Lepp
LIMITED LICENSE NO.: _____

INSPECTOR'S COPY — WHITE
 OFFICE COPY — CANARY
 CONTRACTOR'S COPY — GREEN

CITY OF PORTLAND, MAINE
Application for Permit to Install Wires

Permit No. *57357*
 Issued *11/22/68*
 Portland, Maine *Nov 22, 1968*

To the City Electrician, Portland, Maine:

The undersigned hereby applies for a permit to install wires for the purpose of conducting electric current, in accordance with the laws of Maine, the Electrical Ordinance of the City of Portland, and the following specifications:

(This form must be completely filled out - Minimum Fee, \$1.00)

Owner's Name and Address *Trap Shible* Tel. *774-2150*
 Contractor's Name and Address *Paul Pheasant* Tel. *774-3628*
 Location *101 Cale St.* Use of Building *Dwelling*
 Number of Families *1* Apartments _____ Stores _____ Number of Stories *1*
 Description of Wiring: New Work _____ Additions _____ Alterations _____
Change 60 amp to 100 amp service
 Pipe Cable _____ Metal folding _____ BX Cable _____ Plug Molding (No. of feet) _____
 No. Light Outlets _____ Plugs _____ Light Circuits _____ Plug Circuits _____
 FIXTURES: No. _____ Fluor. or Strip Lighting (No. feet) _____
 SERVICE: Pipe _____ Cable *1* Underground _____ No. of Wires *3* Size *2-2-1-4*
 METERS: Relocated *Outside* Added _____ Total No. Meters _____
 MOTORS: Number _____ Phase _____ H. P. _____ Amps _____ Volts _____ Starter _____
 HEATING UNITS: Domestic (Oil) _____ No. Motors _____ Phase _____ H.P. _____
 Commercial (Oil) _____ No. Motors _____ Phase _____ H.P. _____
 Electric Heat (No. of Rooms) _____
 APPLIANCES: No. Ranges _____ Watts _____ Brand Feeds (Size and No.) _____
 Elec. Heaters _____ Watts *1500 Bath Exhaust Fan Heaters*
 Miscellaneous _____ Watts _____ Extra Cabinets or Panels _____
 Transformers _____ Air Conditioners (No. Units) _____ Signs (No. Units) _____
 Will commence *Nov 22 1968* Ready to cover in _____ 19 _____ Inspection *Nov 19 68*
 Amount of Fee \$ *3.50* Signed *Paul Pheasant*
2535 after lunch

DO NOT WRITE BELOW THIS LINE

SERVICE		METER		GROUND	<input checked="" type="checkbox"/>
VISITS: 1	2	3	4	5	6
7	8	9	10	11	12

REMARKS:

INSPECTED BY *F. W. Herbert*

(OVER)

PERMIT TO INSTALL PLUMBING

13404

PERMIT NUMBER

Date Issued: 10-15-63
 PORTLAND PLUMBING INSPECTOR

Address: 101 Caleb Street
 Installation For: M. Shible
 Owner of Bldg: E. Shible
 Owner's Address: Same

By: J. P. Welch

Plumber: William E. Miles Sr. Date: 10-15-63

APPROVED FIRST INSPECTION

Date: Oct. 16, 1963
 By: JOSEPH E. WELCH

APPROVED FINAL INSPECTION

Date: Oct. 16, 1963
 By: JOSEPH E. WELCH

- TYPE OF BUILDING
- COMMERCIAL
 - RESIDENTIAL
 - SINGLE
 - MULTI FAMILY
 - NEW CONSTRUCTION
 - REMODELING

NEW	REPL	PROPOSED INSTALLATIONS	NUMBER	FEE
		SINKS		
1		LAVATORIES	1	\$ 2.00
1		TOILETS	1	2.00
		BATH TUBS		
		SHOWERS		
		DRAINS		
		HOT WATER TANKS		
		TANKLESS WATER HEATERS		
		GARBAGE GRINDERS		
		SEPTIC TANKS		
		HOUSE SEWERS		
		ROOF LEADERS (Conn. to house drain)		

PORTLAND HEALTH DEPT. PLUMBING INSPECTION TOTAL \$ 4.00



R3 RESIDENCE ZONE
APPLICATION FOR PERMIT

Class of Building or Type of Structure Third Class

Portland, Maine, September 26, 1963

PERMIT ISSUED

01243
SEP 30 1963

CITY OF PORTLAND

To the INSPECTOR OF BUILDINGS, PORTLAND, MAINE

The undersigned hereby applies for a permit to erect alter repair demolish install the following building structure equipment in accordance with the Laws of the State of Maine, the Building Code and Zoning Ordinance of the City of Portland, plans and specifications, if any, submitted herewith and the following specifications:

Location 101 Caleb St. Within Fire Limits? _____ Dist. No. _____
Owner's name and address Maxwell Shibles, 101 Caleb St. Telephone _____
Lessee's name and address _____ Telephone _____
Contractor's name and address Monte Construction Inc. 42 Anson Road Telephone 773-6672
Architect _____ Specifications _____ Plans yes No. of sheets 1
Proposed use of building Dwelling No. families 1
Last use _____ No. families 1
Material frame No. stories 1 1/2 Heat _____ Style of roof _____ Roofing _____
Other buildings on same lot _____
Estimated cost \$ 750.00 Fee \$ 5.00

General Description of New Work

To construct 10' x 7'6" dormer on rear of dwelling.
Approx. 40' to rear lot line.

It is understood that this permit does not include installation of heating apparatus which is to be taken out separately by and in the name of the heating contractor. **PERMIT TO BE ISSUED TO** contractor

Details of New Work

Is any plumbing involved in this work? _____ Is any electrical work involved in this work? _____
Is connection to be made to public sewer? _____ If not, what is proposed for sewage? _____
Has septic tank notice been sent? _____ Form notice sent? _____
Height average grade to top of plate _____ Height average grade to highest point of roof _____
Size, front _____ depth _____ No. stories _____ solid or filled land? _____ earth or rock? _____
Material of foundation _____ Thickness, top _____ bottom _____ cellar _____
Kind of roof shed Rise per foot 6" Roof covering Asphalt Class C Und. Label
No. of chimneys _____ Material of chimneys _____ of lining _____ Kind of heat _____ fuel _____
Framing Lumber—Kind hemlock Dressed or full size? dressed Corner posts 4x6 Sills _____
Size Girder _____ Columns under girders _____ Size _____ Max. on centers _____
Studs (outside walls and carrying partitions) 2x4-16" O. C. Bridging in every floor and flat roof span over 8 feet.
Joists and rafters: 1st floor _____, 2nd _____, 3rd _____, roof 2x6
On centers: 1st floor _____, 2nd _____, 3rd _____, roof 16"
Maximum span: 1st floor _____, 2nd _____, 3rd _____, roof 10'
If one story building with masonry walls, thickness of walls? _____ height? _____

If a Garage

No. cars now accommodated on same lot _____, to be accommodated _____ number commercial cars to be accommodated _____
Will automobile repairing be done other than minor repairs to cars habitually stored in the proposed building? _____

APPROVED:

M. E. M.

Miscellaneous

Will work require disturbing of any tree on a public street? no
Will there be in-charge of the above work a person competent to see that the State and City requirements pertaining thereto are observed? yes

Maxwell Shibles

Monte Construction Inc.

CS 301

INSPECTION COPY

Signature of owner by:

E. J. Monte, Roy & Turner

FM



APPLICATION FOR PERMIT

Class of Building or Type of Structure Third Class

Portland, Maine, November 4, 1960

PERMIT ISSUED
NOV 4 1960
CITY OF PORTLAND

To the INSPECTOR OF BUILDINGS, PORTLAND, MAINE

The undersigned hereby applies for a permit to erect alter repair demolish install the following building structure equipment in accordance with the Laws of the State of Maine, the Building Code and Zoning Ordinance of the City of Portland, plans and specifications, if any, submitted herewith and the following specifications:

Location 101 Caleb St. Within Fire Limits? _____ Dist. No. _____
 Owner's name and address Max Shibles, 101 Caleb St. Telephone _____
 Lessee's name and address _____ Telephone _____
 Contractor's name and address Raymond Swasey, 67 Tucker Ave. Telephone 2-4522
 Architect _____ Specifications _____ Plans no No. of sheets _____
 Proposed use of building Dwelling No. families 1
 Last use _____ " _____ No. families 1
 Material frame No. stories 1 1/2 Heat _____ Style of roof _____ Roofing _____
 Other buildings on same lot _____
 Estimated cost \$ 150.00 Fee \$ 2.00

General Description of New Work

To remove (4) existing doors on first story porch and provide (4) new windows in same location. 4x8 header (existing) to be used. (door openings were 32" wide window openings 7' triple mullion window.

It is understood that this permit does not include installation of heating apparatus which is to be taken out separately by and in the name of the heating contractor. **PERMIT TO BE ISSUED TO** contractor

Details of New Work

Is any plumbing involved in this work? _____ Is any electrical work involved in this work? _____
 Is connection to be made to public sewer? _____ If not, what is proposed for sewage? _____
 Has septic tank notice been sent? _____ Form notice sent? _____
 Height average grade to top of plate _____ Height average grade to highest point of roof _____
 Size, front _____ depth _____ No. stories _____ solid or filled land? _____ earth or rock? _____
 Material of foundation _____ Thickness, top _____ bottom _____ cellar _____
 Material of underpinning _____ Height _____ Thickness _____
 Kind of roof _____ Rise per foot _____ Roof covering _____
 No. of chimneys _____ Material of chimneys _____ of lining _____ Kind of heat _____ fuel _____
 Framing Lumber—Kind _____ Dressed or full size? _____ Corner pos. _____ Sills _____
 Size Girder _____ Columns under girders _____ Size _____ Max. on centers _____
 Kind and thickness of outside sheathing of exterior walls? _____
 Studs (outside walls and carrying partitions) 2x4-16" O. C. Bridging in every floor and flat roof span over 8 feet.
 Joists and rafters: 1st floor _____, 2nd _____, 3rd _____, roof _____
 On centers: 1st floor _____, 2nd _____, 3rd _____, roof _____
 Maximum span: 1st floor _____, 2nd _____, 3rd _____, roof _____
 If one story building with masonry walls, thickness of walls? _____ height? _____

If a Garage

No. cars now accommodated on same lot _____, to be accommodated _____ number commercial cars to be accommodated _____
 Will automobile repairing be done other than minor repairs to cars habitually stored in the proposed building? _____

APPROVED:

Max Shibles

Miscellaneous

Will work require disturbing of any tree on a public street? no
 Will there be in charge of the above work a person competent to see that the State and City requirements pertaining thereto are observed? yes
 Max Shibles
 Raymond Swasey

INSPECTION COPY

Signature of owner

by:

Raymond Swasey

11-17-60 *Completed*
11-17

NOTES

Form with multiple horizontal lines for notes. A large handwritten 'X' is drawn across the top section. Faint text is visible in the lower sections, including 'ENFORCEMENT' and 'ADDRESS'.

Permit No. 6011693
Location 101 Colwell St.
Owner *Max Sheller*
Date of permit 11/4/60
Notif. closing-in
Inspn. closing-in
Final Notif.
Final Inspn.
Cert. of Occupancy issued
Sinking Out Notice
Form Check Notice

Form with multiple horizontal lines for notes, continuing from the top section.

RECEIVED 11-17-60



(RC) RESIDENCE ZONE - C

APPLICATION FOR PERMIT

Class of Building or Type of Structure Third Class

Portland, Maine, July 25, 1955

PERMIT ISSUED

01211
JUL 29 1955

CITY of PORTLAND

To the INSPECTOR OF BUILDINGS, PORTLAND, MAINE

The undersigned hereby applies for a permit to erect ~~alter or extend~~ the following building structure ~~equipment~~ in accordance with the Laws of the State of Maine, the Building Code and Zoning Ordinance of the City of Portland, plans and specifications, if any, submitted herewith and the following specifications:

Location 101 Caleb St. Within Fire Limits? no Dist. No. _____
 Owner's name and address Max Shible, 101 Caleb St. Telephone _____
 Lessee's name and address _____ Telephone _____
 Contractor's name and address Raymond Swasey, 67 Tucker Ave. Telephone 2-4522
 Architect _____ Specifications _____ Plans yes No. of sheets 1
 Proposed use of building 1-car garage No. families _____
 Last use _____ No. families _____
 Material _____ No. stories _____ Heat _____ Style of roof _____ Roofing _____
 Other buildings on same lot dwelling house
 Estimated cost \$ 1,000. Fee \$ 4.00

General Description of New Work

To construct 1-car frame garage 14' x 26'.

CERTIFICATE OF OCCUPANCY
REQUIREMENT IS WAIVED

It is understood that this permit does not include installation of heating apparatus which is to be taken out separately by and in the name of the heating contractor. PERMIT TO BE ISSUED TO Raymond Swasey

Details of New Work

Is any plumbing involved in this work? _____ Is any electrical work involved in this work? _____
 Height average grade to top of plate 33 8' Height average grade to highest point of roof 11'
 Size, front _____ depth _____ No. stories _____ solid or filled land? _____ earth or rock? _____
 Material of foundation concrete slab Thickness, top _____ bottom _____ cellar _____
 Material of underpinning _____ Height _____ Thickness _____
 Kind of roof pitch-gable Rise per foot 6" Roof covering Asphalt Class C Und Lab
 No. of chimneys _____ Material of chimneys _____ of lining _____ Kind of heat _____ fuel _____
 Framing lumber—Kind hemlock Dressed or full size? dressed
 Corner posts 4x6 Sills 4x6 Girt or ledger board? _____ Size _____
 Girders _____ Size _____ Columns under girders _____ Size _____ Max. on centers _____
 Studs (outside walls and carrying partitions) 2x4-10' O. C. Bridging in every floor and flat roof span over 8 feet.
 Joists and rafters: 1st floor concrete, 2nd _____, 3rd _____, roof 2x6
 On centers: 1st floor _____, 2nd _____, 3rd _____, roof 16"
 Maximum span: 1st floor _____, 2nd _____, 3rd _____, roof _____
 If one story building with masonry walls, thickness of walls? _____ height? _____

If a Garage

No. cars now accommodated on same lot 0, to be accommodated 1 number commercial cars to be accommodated 0
 Will automobile repairing be done other than minor repairs to cars habitually stored in the proposed building? no

APPROVED:

OK-7/29/55-ags

Miscellaneous

Will work require disturbing of any tree on a public street? no
 Will there be in charge of the above work a person competent to see that the State and City requirements pertaining thereto are observed? yes

Max Shible

Signature of owner by: Raymond Swasey

INSPECTION COPY

NOTES

7-26-55 Present stake out
 only 46' back from street
 line? 3' from side. ~~NP~~
 7-28-55 Set back 50' ok. ~~NP~~
 8-17-55 Ready for slab ~~NP~~
 9-7-55 Completed ~~NP~~

Permit No. 55/1211
 Location 101 Cedar St
 Owner Max Miller
 Date of permit 7/29/55
 Notif. closing-in
 Inspn. closing-in
 Final Notif.
 Final Inspn.
 Cert. of Occupancy issued

8-17 9-7

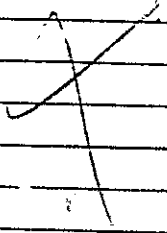

STATEMENT ACCOMPANYING APPLICATION FOR BUILDING PERMIT

for garage
at 101 Caleb St. Date 7/25/55

1. In whose name is the title of the property now recorded? Rax Shible
2. Are the boundaries of the property in the vicinity of the proposed work shown clearly on the ground, and how? stakes
3. Is the outline of the proposed work now staked out upon the ground? yes
If not, will you notify the Inspection Office when the work is staked out and before any of the work is commenced? _____
4. What is to be maximum projection or overhang of eaves or drip? 0'
5. Do you assume full responsibility for the correctness of the location plan or statement of location filed with this application, and does it show the complete outline of the proposed work on the ground, including bay windows, porches and other projections? yes
6. Do you assume full responsibility for the correctness of all statements in the application concerning the uses, design and use of the proposed building? yes
7. Do you understand that in case changes are proposed in the location of the work or in any of the details specified in the application that a revised plan and application must be submitted to this office before the changes are made?
yes

Raymond Swancy



(RC) RESIDENCE ZONE - C

APPLICATION FOR PERMIT

Class of Building or Type of Structure Third Class
Portland, Maine, May 27, 1953

PERMIT ISSUED
00822
MAY 27 1953
CITY OF PORTLAND

To the INSPECTOR OF BUILDINGS, PORTLAND, MAINE

The undersigned hereby applies for a permit to erect alter repair demolish install the following building structure equipment in accordance with the Laws of the State of Maine, the Building Code and Zoning Ordinance of the City of Portland, plans and specifications, any, submitted herewith and the following specifications:

Location 101 Caleb Street Within Fire Limits? _____ Dist. No. _____
 Owner's name and address Marwell Shible, 101 Caleb St. Telephone _____
 Lessee's name and address _____ Telephone _____
 Contractor's name and address King Butland, 206 Franklin St. Telephone 2-6704
 Architect _____ Specifications _____ Plans _____ No. of sheets _____
 Proposed use of building dwelling house No. families _____
 Last use _____ No. families _____
 Material _____ No. stories _____ Heat _____ Style of roof _____ Roofing _____
 Other buildings on same lot _____
 Estimated cost \$ 200.00 Fee \$ 2.00

General Description of New Work

To remove existing side platform and steps 4' x 6'.
To construct 1-story open piazza 4' 6" x 12' on right hand side of dwelling.
15' to side line.

4x6 plate - 12' span

CERTIFICATE OF OCCUPANCY
REQUIREMENT IS WAIVED

It is understood that this permit does not include installation of heating apparatus which is to be taken out separately by and in the name of the heating contractor. PERMIT TO BE ISSUED TO King Butland

Details of New Work

Is any plumbing involved in this work? _____ Is any electrical work involved in this work? _____
 Is connection to be made to public sewer? _____ If not, what is proposed for sewage? _____
 Height average grade to top of plate 10' Height average grade to highest point of roof 12'
 Size, front _____ depth _____ No. stories _____ solid or filled land? _____ earth or rock? _____
 Material of foundation cedar posts at least 4' below grade Thickness, top _____ bottom _____ cellar _____
 Material of underpinning _____ 6' span Height _____ Thickness _____
 Kind of roof pitch-gable Rise per foot _____ Roof covering Asphalt Class C Und Lab
 No. of chimneys _____ Material of chimneys _____ of lining _____ Kind of heat _____ fuel _____
 Framing lumber—Kind hemlock Dressed or full size? dressed
 Corner posts 2-2x4 Sills 4x6 Girt or ledger board? _____ Size _____
 Girders _____ Size _____ Columns under girders _____ Size _____ Max. on centers _____
 Studs (outside walls and carrying partitions) 2x4-16" O. C. Bridging in every floor and flat roof span over 8 feet. _____
 Joists and rafters: 1st floor 2x6, 2nd _____, 3rd _____, roof 2x6
 On centers: 1st floor 16", 2nd _____, 3rd _____, roof 16"
 Maximum span: 1st floor 12', 2nd _____, 3rd _____, roof 6'
 If one story building with masonry walls, thickness of walls? _____ height? _____

If a Garage

No. cars now accommodated on same lot _____, to be accommodated _____ number commercial vehicles to be accommodated _____
 Will automobile repairing be done other than minor repairs to cars habitually stored in the proposed building? _____

APPROVED:

Miscellaneous

Will work require disturbing of any tree on a public street? no
 Will there be in charge of the above work a person competent to see that the State and City requirements pertaining thereto are observed? yes

Marwell Shible

Signature of owner by:

King Butland

INSPECTION COPY

NOTES

5/27/53 work completed 7/1/53

Blank lined area for notes.

Permit No. 59/822
 Location 101 Call St.
 Owner Maxwell Miller
 Date of permit 5/27/53
 Notif. closing-in
 Inspn. closing-in
 Final Notif.
 Final Inspn. 5/27/53
 Cert. of Occupancy issued

645

Main body of the document containing multiple horizontal lines for text entry.

INSPECTION COPY



FILL IN AND SIGN WITH INK

APPLICATION FOR PERMIT FOR HEATING, COOKING OR POWER EQUIPMENT

Portland, Maine, 9/24/51

01822 SEP 24 1951 CITY OF PORTLAND

To the INSPECTOR OF BUILDINGS, PORTLAND, ME.

The undersigned hereby applies for a permit to install the following heating, cooking or power equipment in accordance with the Laws of Maine, the Building Code of the City of Portland, and the following specifications:

Location 99. Caleb St. Use of Building Dwelling No. Stories 1 1/2 New Building Existing
Name and address of owner of appliance Mint Corp
Installer's name and address Fallotta Oil Co Telephone 42671

General Description of Work

To install New Forced Hot Water Radiator Oil Burner

IF HEATER, OR POWER BOILER

Location of appliance or source of heat Basement Type of floor beneath appliance Concrete
If wood, how protected? Kind of fuel Oil
Minimum distance to wood or combustible material, from top of appliance or casing top of furnace 3 ft
From top of smoke pipe 9 ft From front of appliance 10 ft From sides or back of appliance 10-15 ft
Size of chimney flue 8x10 Other connections to same flue No
If gas fired, how vented? Rated maximum demand per hour

IF OIL BURNER

Name and type of burner Fluidhead Pressure Labeled by underwriters' laboratories? Yes
Will operator be always in attendance? No Does oil supply line feed from top or bottom of tank? Bottom
Type of floor beneath burner Concrete
Location of oil storage Basement Number and capacity of tanks 1-275
If two 275-gallon tanks, will three-way valve be provided?
Will all tanks be more than five feet from any flame? Yes How many tanks fire proofed?
Total capacity of any existing storage tanks for furnace burners None

IF COOKING APPLIANCE

Location of appliance Kind of fuel Type of floor beneath appliance
If wood, how protected?
Minimum distance to wood or combustible material from top of appliance
From front of appliance From sides and back From top of smokepipe
Size of chimney flue Other connections to same flue
Is hood to be provided? If so, how vented?
If gas fired, how vented? Rated maximum demand per hour

MISCELLANEOUS EQUIPMENT OR SPECIAL INFORMATION

Amount of fee enclosed? (\$2.00 for one heater, etc., 50 cents additional for each additional heater, etc., in same building at same time.)

APPROVED:

OK-9/24/51-AJ.S.

Will there be in charge of the above work a person competent to see that the State and City requirements pertaining thereto are observed? Yes

INSPECTION COPY

Signature of Installer

Fallotta Oil Co S. J. Fallotta



034

(RC) RESIDENCE ZONE-C
APPLICATION FOR PERMIT

PERMIT ISSUED
01230
JUL 13 1951
CITY OF PORTLAND

Class of Building or Type of Structure... Third Class
Portland, Maine, July 11, 1951

To the INSPECTOR OF BUILDINGS, PORTLAND, MAINE

The undersigned hereby applies for a permit to erect ~~and repair and finish~~ the following building structure ~~equipment~~ in accordance with the Laws of the State of Maine, the Building Code and Zoning Ordinance of the City of Portland, plans and specifications, if any, submitted herewith and the following specifications:

Location 99-101 Caleb Street Within Fire Limits? Dist. No. ...
Owner's name and address The Minat Corp., 220 Cumberland Avenue Telephone 4-8013
Lessees' name and address Telephone ...
Contractor's name and address Owners Telephone ...
Architect Specifications Plans Standard Plan No. of sheets ...
Proposed use of building Dwelling No. families 1
Last use No. families ...
Material No. stories Heat Style of roof Roofing ...
Other building on same lot Fee \$ 7.00
Estimated cost \$ 6,500

General Description of New Work

To construct 1 1/2 story frame dwelling 24' x 36'.

Important notice sent

It is understood that this permit does not include installation of heating apparatus which is to be taken out separately by and in the name of the heating contractor. PERMIT TO BE ISSUED TO Owners

Details of New Work

Is any plumbing involved in this work? yes Is any electrical work involved in this work? yes
Is connection to be made to public sewer? yes If not, what is proposed for sewage?
Height average grade to top of plate 13' Height average grade to highest point of roof 24'
Size, front 38' depth 24' No. stories 1 1/2 solid or earth or rock? earth
Material of foundation concrete at least 4" below grade 12" cellar yes
Material of underpinning " to sill Height Thickness
Kind of roof pitch-gable Rise per foot 10" Roof covering Asphalt Class 2 Lind. Lab.
No. of chimneys 1 Material of chimneys brick of lining tiles Kind of heat steam fuel oil
Framing lumber—Kind hemlock Dressed or full size? dressed
Corner posts 4x6 Sills box Girt or leger board Size
Girders yes Size 6x8 Columns under girders Lall; Size 3 1/2" Max. on centers 7'
Studs (outside walls and carrying partitions) 2x4-16" O. C. Bridging in every floor and flat roof span over 8 feet
Joists and rafters: 1st floor 2x8 2nd 2x8 3rd 2x8
On centers: 1st floor 16" 2nd 16" 3rd 16" roof 24"
Maximum span: 1st floor 12' 2nd 12' 3rd 12' roof 12'
If one story building with masonry walls, thickness of walls? height?

If a Garage

No. cars now accommodated on same lot, to be accommodated number commercial cars to be accommodated
Will automobile repairing be done other than minor repairs to cars habitually stored in the proposed building?

Miscellaneous

Will work require disturbing of any tree on a public street? no
Will there be in charge of the above work a person competent to see that the State and City requirements pertaining thereto are observed? yes

The Minat Corp.

APPROVED:

O.N. 7/13/51 - a.g.s.

Signature of owner By: *[Signature]*

INSPECTION COPY

STATEMENT ACCOMPANYING APPLICATION FOR BUILDING PERMIT

for dwelling house
at 99-101 Caleb Street Date 7/11/51

1. In whose name is the title of the property now recorded? The Minat Corp.
2. Are the boundaries of the property in the vicinity of the proposed work shown clearly on the ground, and how? stakes
3. Is the outline of the proposed work now staked out upon the ground? yes
If not, will you notify the Inspection Office when the work is staked out and before any of the work is commenced? _____
4. What is to be maximum projection or overhang of eaves or drip? _____
5. Do you assume full responsibility for the correctness of the location plan or statement of location filed with this application, and does it show the complete outline of the proposed work on the ground, including bay windows, porches and other projections? yes
6. Do you assume full responsibility for the correctness of all statements in the application concerning the sizes, design and use of the proposed building? yes
7. Do you understand that in case changes are proposed in the location of the work or in any of the details specified in the application that a revised plan and application must be submitted to this office before the changes are made? yes



WARNING !!!

THIS BUILDING PERMIT IS ISSUED
SUBJECT TO SPECIAL CONDITION:

THAT NO CONCRETE SHALL BE POURED IN FOUNDATION FORMS AND NO
LAYING OF UNIT MASONRY IN FOUNDATION WALLS SHALL BE STARTED UNTIL
NOTICE HAS BEEN GIVEN AT THE DEPARTMENT OF BUILDING INSPECTION OF
READINESS TO START ACTUAL MASONRY WORK, AND UNTIL RE-CHECK OF
LOCATION HAS BEEN MADE BY INSPECTOR.

* * *

Original markings of corners of lot and especially stakes on
street line set by Dept. of Public Works must be kept intact and
easily accessible for re-check--not covered by excavated earth
or building materials. Otherwise the "go-ahead" cannot be given.
Dept. of Public Works cannot re-set their stakes.

* * *

Obviously the notice for re-check must be given at such a time
as to allow reasonable opportunity to make re-check.

Warren McDonald
Inspector of Buildings

COPY



CITY OF PORTLAND, MAINE
Department of Building Inspection

Certificate of Occupancy

Issued to The Filat Corp.

Date of Issue November 28, 1951

This is to certify that the building, premises, or part thereof, indicated below, and built—
~~altered or changed as shown at~~ 95-101 Coleb Street
under Building Permit No. 51/1290 has had final inspection, has been found to conform substan-
tially to requirements of Zoning Ordinance and Building Code of the City, and is hereby approved
for occupancy, limited or otherwise, as indicated below.

PORTION OF BUILDING OR PREMISES

APPROVED OCCUPANCY

Entire Building

One-Family Dwelling House

Limiting Conditions:

This certificate supersedes
certificate issued
approved 11/27/51:

William J. McLean
Inspector

Warren J. Gold
Inspector of Buildings

Note: This certificate identifies lawful use of building or premises, and ought to be transferred from
owner to owner when property changes hands. Cop. will be furnished to owner or lessee for one dollar.