

97-101 PITT STREET

LOCATION *Pitt St. 101-103*
 INSPECTION DATE *1/9/47*
 WORK COMPLETED *1/9/47*
 TOTAL NO. INSPECTIONS *1*
 REMARKS:

FEEES FOR WIRING PERMITS EFFECTIVE JULY 31, 1963

WIRING		
1 to 30 Outlets	(including switches)	\$ 2.00
31 to 60 Outlets	(including switches)	3.00
Over 60 Outlets, each Outlet	(including switches)	.05
(Each twelve feet or fraction thereof of fluorescent lighting or any type of plug molding will be classed as one outlet).		
SERVICES		
Single Phase		2.00
Three Phase		4.00
MOTORS		
Not exceeding 50 H.P.		3.00
Over 50 H.P.		4.00
HEATING UNITS		
Domestic (Oil)		2.00
Commercial (Oil)		4.00
Electric Heat (Each Room)		.75
APPLIANCES		
Ranges, Cooking Tops, Ovens, Water Heaters, Disposals, Dish washers, etc. — Each Unit		1.50
TEMPORARY WORK (limited to 6 months from date of permit)		1.00

PERMIT TO INSTALL PLUMBING

15086

PERMIT NUMBER

Address: 27 1/2 1st St
 Installation For: Mr. Adam Schmitt
 Owner of Bldg. Name:
 Owner's Address: 8800

Date Issued: 4/13/65
 PORTLAND PLUMBING INSPECTOR

Plumber: Knickerbocker Co.
 Proposed Installations:
 NEW REPL

By: J. P. Welch
 APPROVED FINAL INSPECTION
 Date: 4/14/65
 By: JOSEPH P. WELCH
 APPROVED FINAL INSPECTION
 Date: 4/14/65

Plumber's NEW	REPL	Plumber's Proposed Installations	Date	1/1 3/4	FEE
1		SINKS			
1		LAVATORIES		1	\$2.00
1		TOILETS		1	2.00
1		BATH TUBS			
1		SHOWERS		1	2.00
		DRAINS			
		HOT WATER TANKS			
		TANKLESS WATER HEATERS			
		GARBAGE GRINDERS			
		SEPTIC TANKS			
		HOUSE SEWERS			
		ROOF LEADERS (Conn. to house drain)			

By: JOSEPH P. WELCH
 CHIEF PLUMBING INSPECTOR
 RESIDENTIAL
 SINGLE
 MULTI FAMILY
 NEW CONSTRUCTION
 REMODELING

TOTAL \$6.00

PORTLAND HEALTH DEPT. PLUMBING INSPECTION



RS RESIDENCE ZONE

APPLICATION FOR PERMIT

PERMIT ISSUED

APR 9 1965

Class of Building or Type of Structure

Hard Glass

Portland, Maine

April 7, 1965

CITY OF PORTLAND

To the INSPECTOR OF BUILDINGS, PORTLAND, MAINE

The undersigned hereby applies for a permit to erect alter repair demolish install the following building structure equipment in accordance with the Laws of the State of Maine, the Building Code and Zoning Ordinance of the City of Portland, plans and specifications, if any, submitted herewith and the following specifications:

Location 97 Pitt St. Within Fire Limits? _____ Dist. No. _____

Owner's name and address Adam Schwartz, 97 Pitt St. Telephone _____

Licensee's name and address _____ Telephone _____

Contractor's name and address Donald Theriault, 887 Duck Pond Road Westbrook Me Telephone 854-8385

Architect _____ Specifications _____ Plans no No. of sheets _____

Proposed use of building Dwelling No. families 2

Last use _____ No. families 2

Material frame No. stories 2 1/2 Heat _____ Style of roof _____ Roofing _____

Other buildings on same lot _____ Fee \$ 3.00

Estimated cost \$ 487.00

General Description of New Work

To close up (2) existing windows on rear and side of dwelling.
 To change size of existing side window from 32" x 30" to 2'8" x 1'7", using existing header.
 and finish off room for bathroom with 3/8 sheetrock. 2x4 studs 16" o.c.
 To lower existing ceiling approx. 12". all on first floor(bathroom)

It is understood that this permit does not include installation of heating apparatus which is to be taken out separately by and in the name of the heating contractor. PERMIT TO BE ISSUED TO owner

Details of New Work

Is any plumbing involved in this work? _____ Is any electrical work involved in this work? _____

Is connection to be made to public sewer? _____ If not, what is proposed for sewage? _____

Has septic tank notice been sent? _____ Form notice sent? _____

Height average grade to top of plate _____ Height average grade to highest point of roof _____

Size, front _____ depth _____ No. stories _____ solid or filled land? _____ earth or rock? _____

Material of foundation _____ Thickness, top _____ bottom _____ cellar _____

Kind of roof _____ Rise per foot _____ Roof covering _____

No. of chimneys _____ Material of chimneys _____ of lining _____ Kind of heat _____ fuel _____

Framing Lumber—Kind _____ Dressed or full size? _____ Corner posts _____ Sills _____

Size Girder _____ Columns under girders _____ Size _____ Max. on centers _____

Studs (outside walls and carrying partitions) 2x4-16" O. C. Bridging in every floor and flat roof span over 8 feet.

Joists and rafters: 1st floor _____, 2nd _____, 3rd _____, roof _____

On centers: 1st floor _____, 2nd _____, 3rd _____, roof _____

Maximum span: 1st floor _____, 2nd _____, 3rd _____, roof _____

If one story building with masonry walls, thickness of walls? _____ height? _____

If a Garage

No. cars now accommodated on same lot _____, to be accommodated _____ number commercial cars to be accommodated. _____

Will automobile repairing be done other than minor repairs to cars habitually stored in the proposed building? _____

Miscellaneous

Will work require disturbing of any tree on a public street? no

Will there be in charge of the above work a person competent to see that the State and City requirements, pertaining thereto are observed? yes

Adam Schwartz
Donald Theriault

APPROVED:

[Signature]

CS 301

INSPECTION COPY

Signature of owner

[Signature]

[Handwritten mark]

NOTES

Legal two family use
Not to be increased

[Handwritten signature]

4-12-65 OK to
close in. *[Handwritten initials]*



4-19

Permit No. 65/3574

Location 971 1/2 St West

Owner Daniel & Dorothy

Date of permit 4/19/65

Notif. closing-in 4/12/65

Inspn. closing-in

Final Notif.

Final Inspn.

Cert. of Occupancy issued

Staking Out Notice

Form Check Notice

PERMIT TO INSTALL PLUMBING

PERMIT NUMBER **9923**

Address: **97 Pitt Street**

Date Issued: **3/29/61**
 PORTLAND PLUMBING INSPECTOR

Installation For: **Adam Sabatini**

Owner of Bldg.: **Adam Sabatini**

Owner's Address: **97 Pitt Street**

By: **J. P. Welch**
 APPROVED FIRST INSPECTION

Plumber: **Richard P. Maltz**

Date: **3/29/61**

Date: **3-31-61**
 By: *[Signature]*
 APPROVED FINAL INSPECTION

NEW	REPL	PROPOSED INSTALLATIONS	NUMBER	FEE
	1	SINKS	1	\$ 2.00
		LAVATORIES		
		TOILETS		
		BATH TUBS		
		SHOWERS		
		DRAINS		
		HOT WATER TANKS		
		TANKLESS WATER HEATERS	3	
		GARBAGE GRINDERS		
		SEPTIC TANKS		
		HOUSE SEWERS		
		ROOF LEADERS (conn. to house drain)		
			1	\$ 2.00
			Total	

Date: **3-31-61**
 By: **JOSEPH P. WELCH**
 TYPE OF BUILDING
 COMMERCIAL
 RESIDENTIAL
 SINGLE
 MULTI FAMILY
 NEW CONSTRUCTION
 REMODELING

PORTLAND HEALTH DEPT.

5M 12-53 □



APPLICATION FOR PERMIT

Class of Building or Type of Structure Third Class
Portland, Maine, March 20, 1961

RESIDENCE ZONE
PERMIT ISSUED
MAR 21 1961
CITY of PORTLAND

To the INSPECTOR OF BUILDINGS, PORTLAND, MAINE

The undersigned hereby applies for a permit to erect alter repair demolish install the following building structure equipment in accordance with the Laws of the State of Maine, the Building Code and Zoning Ordinance of the City of Portland, plans and specifications, if any, submitted herewith and the following specifications:

Location: 97 Pitt St Within Fire Limits? _____ Dist. No. _____
Owner's name and address Adam Schwartz, 97 Pitt St. Telephone 3-1976
Lessee's name and address _____ Telephone _____
Contractor's name and address Town & Country Builders, Inc., 17 Newell Rd., Yarmouth Telephone VI 65888
Architect _____ Specifications _____ Plans _____ No. of sheets _____
Proposed use of building 2 family dwelling No. families 2
Last use _____ No. families _____
Material _____ No stories _____ Heat _____ Style of roof _____ Roofing _____
Other buildings on same lot _____
Estimated cost \$ 69.00 Fee \$ 12.00 + .50

General Description of New Work

to change existing window (3x6) to 25"x41", in kitchen - to use 4x6 header on second floor

It is understood that this permit does not include installation of heating apparatus which is to be taken out separately by and in the name of the heating contractor. **PERMIT TO BE ISSUED TO** contractor

Details of New Work

Is any plumbing involved in this work? _____ Is any electrical work involved in this work? _____
Is connection to be made to public sewer? _____ If not, what is proposed for sewage? _____
Has septic tank notice been sent? _____ Form notice sent? _____
Height average grade to top of plate _____ Height average grade to highest point of roof _____
Size, front _____ depth _____ No. stories _____ solid or filled land? _____ earth or rock? _____
Material of foundation _____ Thickness, top _____ bottom _____ cellar _____
Kind of roof _____ Rise per foot _____ Roof covering _____
No. of chimneys _____ Material of chimneys _____ of lining _____ Kind of heat _____ fuel _____
Framing Lumber—Kind _____ Dressed or full size? _____ Corner posts _____ Sills _____
Size Girder _____ Columns under girders _____ Size _____ Max. on centers _____
Studs (outside walls and carrying partitions) 2x4-16" O. C. Bridging in every floor and flat roof span over 8 feet.
Joists and rafters: 1st floor _____, 2nd _____, 3rd _____, roof _____
On centers: 1st floor _____, 2nd _____, 3rd _____, roof _____
Maximum span: 1st floor _____, 2nd _____, 3rd _____, roof _____
If one story building with masonry walls, thickness of walls? _____ height? _____

If a Garage

No. cars now accommodated on same lot _____, to be accommodated _____ number commercial cars to be accommodated _____
Will automobile repairing be done other than minor repairs to cars habitually stored in the proposed building? _____

Miscellaneous

Will work require disturbing of any tree on a public street? _____
Will there be in charge of the above work a person competent to see that the State and City requirements pertaining thereto are observed? yes

Town & Country Builders, Inc.

APPROVED:

H. C. M.

CS 301

INSPECTION COPY

Signature of owner By:

Robert J. York PRES.

F. M. M.

24

Permit No. 61-230
 Location: 971 Pitt St.
 Owner: D. L. ...
 Date of permit: 3/31/61
 Notif. closing-in: _____
 Inspn. closing-in: _____
 Final Notif.: _____
 Final Inspn.: _____
 City of Occupancy Issued: _____
 Starting Out Notice: _____
 Form Check Notice: _____

NOTES

3/29/61 - Work done
Alto

X

00
0
0

PERMIT NUMBER 7280

Date Issued 9-2-59
PORTLAND PLUMBING INSPECTOR

By J. P. Welch

APPROVED FIRST INSPECTION
Date 7-21-59

By J. P. Welch

APPROVED FINAL INSPECTION

Date 7-21-59

By J. P. Welch

- TYPE OF BUILDING
- COMMERCIAL
- RESIDENTIAL
- SINGLE
- MULTI FAMILY
- NEW CONSTRUCTION
- REMODELING

PERMIT TO INSTALL PLUMBING

Address: 99 Pitt Street

Installation For:

Owner of Bldg: Andrew Lebeck

Owner's Address:

Plumber: J. P. Welch

Date: 7-21-59

NEW	REPL	PROPOSED INSTALLATIONS	NUMBERS	FEES
1		SINKS	1	1.00
		LAVATORIES		
		TOILETS		
		BATH TUBS		
		SHOWERS		
		DRAINS		
		HOT WATER TANKS		
		TANKLESS WATER HEATERS		
		GARBAGE GRINDERS		
1		SEPTIC TANKS	1	1.00
		HOUSE SEWERS		
		ROOF LEADERS (conn. 12 hour drain)		
			7	2.00
			7	2.00

24 12-53 PORTLAND HEALTH DEPT.

PLUMBING INSPECTION

Total



(RC) GENERAL RESIDENCE ZONE - C
APPLICATION FOR PERMIT

PERMIT ISSUED
1613
NOV 13 1945

Class of Building or Type of Structure Third Class

Portland, Maine, November 2, 1945

To the INSPECTOR OF BUILDINGS, PORTLAND, ME. New plans 11/10/45

The undersigned hereby applies for a permit to ~~erect~~ alter ~~rebuild~~ ~~reconstruct~~ ~~demolish~~ the following building structure equipment in accordance with the Laws of the State of Maine, the Building Code and Zoning Ordinance of the City of Portland, plans and specifications, if any, submitted herewith and the following specifications:

Location 97 Pitt Street Within Fire Limits? Yes No Dist. No. _____

Owner's name and address Morris Benjamin, 97 Pitt Street Telephone _____

Lessee's name and address _____ Telephone _____

Contractor's name and address A. H. Nelson & Sons, RFD 2, So. Portland Telephone _____

Architect _____ Specifications _____ Plans Yes No. of sheets 1

Proposed use of building Dwelling No. families 2

Last use " No. families 2

Material frame No. stories 2 1/2 Heat _____ Style of roof _____ Roofing _____

Other buildings on same lot garage

Estimated cost \$ 2000 Fee \$ 1.00

General Description of New Work

To demolish existing ^{lotory} 4'x8' rear ~~xxxxx~~ platform
To construct 4'x8' two story piazza - roof

CERTIFICATE OF OCCUPANCY
REQUIREMENT IS WAIVED

NOTIFICATION BEFORE LATHING
OR CLOSING-IN IS WAIVED

4x6
2x2x4 plate - 8' span

It is understood that this permit does not include installation of heating apparatus which is to be taken out separately by and in the name of the heating contractor.

Details of New Work

Is any plumbing work involved in this work? no Is any electrical work involved in this work? no

Height average grade to top of plate 24' Height average grade to highest point of roof 24'

Size, front _____ depth _____ No. stories 2 solid or filled land? solid earth or rock? earth

Material of foundation concrete piers at least 4' below grade Thickness, top 8" bottom 12" cellar _____

Material of underpinning _____ Height _____ Thickness _____

Kind of roof flat Rise per foot 4" Roof covering asphalt roofing Class C Ind. Inh.

No. of chimneys none Material of chimneys _____ of lining _____ Kind of heat _____ fuel _____

Framing lumber—Kind hamlock 6" upright Dressed or full size? dressed

Corner posts 4x4x6 Sills 4x6 8" upright or ledger board? _____ Size _____

Girders _____ Size _____ Columns under girders _____ Size _____ Max. on centers _____

Studs (outside walls and carrying partitions) 2x4-16" O. C. Bridging in every floor and flat roof span over 8 feet.

Joists and rafters: 1st floor 2x6, 2nd 2x6, 3rd _____, roof 2x6

On centers: 1st floor 16", 2nd 16", 3rd _____, roof 16"

Maximum span: 1st floor 8', 2nd 8', 3rd _____, roof 8'

If one story building with masonry walls, thickness of walls? _____ height? _____

If a Garage

No. cars now accommodated on same lot _____, to be accommodated _____ number commercial cars to be accommodated _____

Will automobile repairing be done other than minor repairs to cars habitually stored in the proposed building? _____

Miscellaneous

Will work require disturbing of any tree on a public street? no

Will there be in charge of the above work a person competent to see that the State and City requirements pertaining thereto are observed? Yes

Morris Benjamin
A. H. Nelson & Sons

APPROVED:

Signature of owner By: A. H. Nelson & Sons
By A. H. Nelson Sr.

INSPECTION COPY

1613 P

Permit location 97 Pitt St.

Owner - Morris Benjamin

Date of permit 11/13/46

Notif. closing-in

Inspn. closing-in

Final Notif.

Final Inspn 2/15/46

Cert. of Occupancy issued Suspended

NOTES

11/13/45 - Work done

12/14/45 - Work probably not to be done, at least

Work done by Mr

Nelson says that

2/15/46 - No work

done - ags

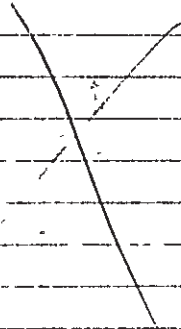

71'



125'

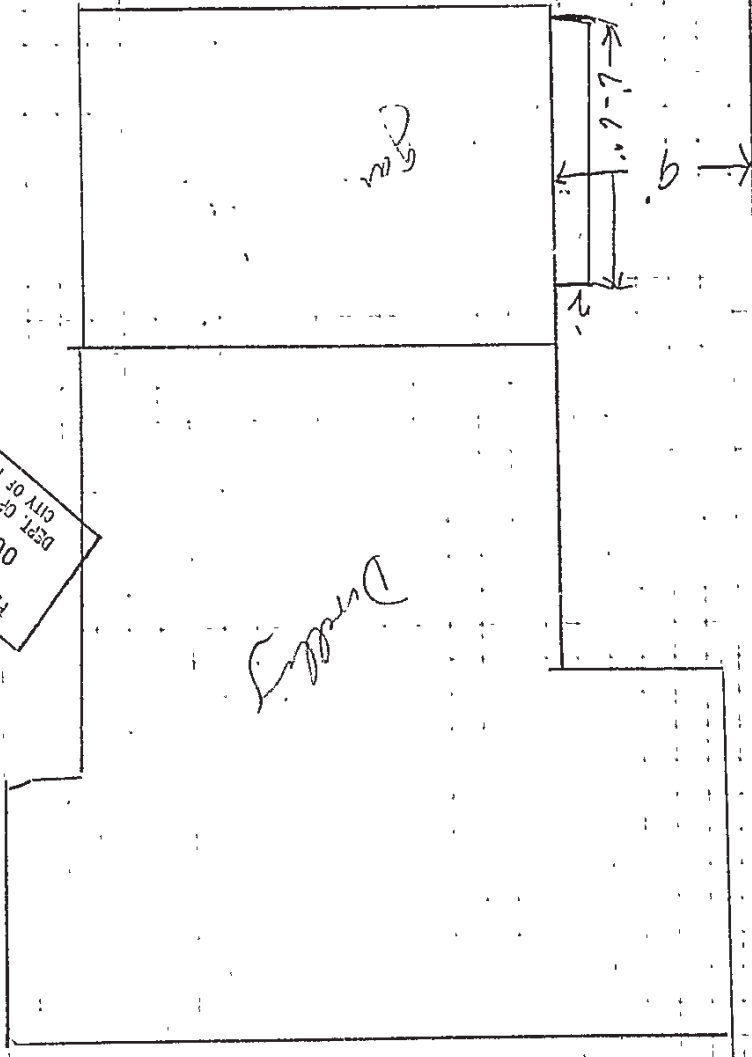

RECEIVED
OCT 8 - 1942
DEPT. OF P.L.D. 1182
CITY OF PORTLAND

Dwelling

97' Pitt St

97 2nd St

Dwelling

RECEIVED
OCT 8 - 1942
DEPT. OF BLDG. INSP.
CITY OF PORTLAND

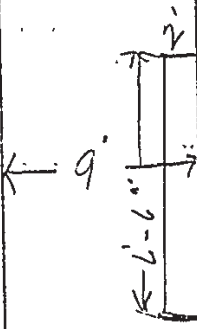

gar

12'-5"

14





APPLICATION FOR PERMIT

PERMIT ISSUED
Permit No. 1476

Class of Building or Type of Structure Third Class

Portland, Maine, October 2, 1942 OCT 8 1942

To the INSPECTOR OF BUILDINGS, PORTLAND, ME.

The undersigned hereby applies for a permit to erect alter insert the following building structure equipment in accordance with the laws of the State of Maine, the Building Code of the City of Portland, plans and specifications, if any, submitted herewith and the following specifications:

Location 97 Pitt Street Within Fire Limits? no Dist. No. _____
 Owner's or Lessee's name and address William F. Ginn, 97 Pitt St. Telephone 2-0301
 Contractor's name and address Owner Telephone _____
 Architect _____ Plans filed yes No. of sheets 1
 Proposed use of building dwelling with one car garage attached No. families 2
 Other buildings on same lot 1 car garage
 Estimated cost \$ 15. Fee \$.25

Description of Present Building to be Altered

Material wood No. stories 2 1/2 Heat _____ Style of roof _____ Roofing _____
 Last use dwelling house with one car garage attached No. families 1

General Description of New Work

To build one story frame addition 21 x 6'6" on end of garage portion (side of building)

It is understood that this permit does not include installation of heating apparatus which is to be taken out separately by and in the name of the heating contractor.

Details of New Work

Is any plumbing work involved in this work? _____
 Is any electrical work involved in this work? _____ Height average grade to top of plate _____
 Size, front _____ depth _____ No. stories _____ Height average grade to highest point of roof 5'6"
 To be erected on solid or filled land? _____ earth or rock? _____
 Material of foundation flat rocks Thickness, top _____ bottom _____ cellar _____
 Material of underpinning _____ Height _____ Thickness _____
 Kind of roof shed Rise per foot 6" Roof covering Asphalt roofing Class C Und. Lab.
 No. of chimneys _____ Material of chimneys _____ of lining _____
 Kind of heat _____ Type of fuel _____ Is gas fitting involved? _____
 Framing lumber—Kind second hand _____ Dressed or full size? _____
 Corner posts 4x4 Sills 4x6 Cirt or ledger board? _____ Size _____
 Material columns under girders _____ Size _____ Max. on centers _____
 Studs (outside walls and carrying partitions) 3x4-16" O. C. Girders 6x8 or larger. Bridging in every floor and flat roof span over 8 feet. Sills and corner posts all one piece in cross section.
 Joists and rafters: 1st floor _____ 2nd _____ 3rd _____ roof 2x4
 On centers: 1st floor _____ 2nd _____ 3rd _____ roof _____
 Maximum span: 1st floor _____ 2nd _____ 3rd _____ roof _____
 If one story building with masonry walls, thickness of walls? _____ height? _____

If a Garage

No. cars now accommodated on same lot 2 1/2 to be accommodated 4
 Total number commercial cars to be accommodated 1
 Will automobile repairing be done other than minor repairs to cars habitually stored in the proposed building? no

Miscellaneous

Will above work require removal or disturbing of any shade tree on a public street? no
 Will there be in charge of the above work a person competent to see that the State and City requirements pertaining thereto are observed? yes
 Signature of owner E. F. Ginn

INSPECTION COPY

2345D

Permit No 42/1176
Location 97 Park St.
Owner William Gama
Date of permit 10/8/42
Notif. closing-in _____
Inspn closing-in _____
Final Notif. ~~NOT COMPLETED~~
Final Inspn. _____
Cert. of Occupancy issued _____

NOTES

12/16/42. Not started etc.



(R) GENERAL RESIDENCE ZONE
APPLICATION FOR PERMIT **PERMIT ISSUED**

Class of Building or Type of Structure Third Class **0535**

Portland, Maine, May 4, 1939 MAY 4 1939

To the INSPECTOR OF BUILDINGS, PORTLAND, ME.

The undersigned hereby applies for a permit to erect alter install the following building structure or equipment in accordance with the Laws of the State of Maine, the Building Code of the City of Portland, plans and specifications, if any, submitted herewith and the following specifications:

Location 97 Pitt Street Within Fire Limits? B9 Dist. No. _____
 Owner's or Lessee's name and address P. F. Ginn, 97 Pitt Street Telephone 2-0301
 Contractor's name and address Lee Kirby, Westbrook, Maine Telephone _____
 Architect _____ Plans filed no No. of sheets _____
 Proposed use of building Dwelling No. families 2
 Other buildings on same lot _____
 Estimated cost \$ 35. Fee \$ 50

Description of Present Building to be Altered:

Material frame No. stories 2 Heat hot water Style of roof _____ Roofing _____
 Last use Dwelling No. families 2

General Description of New Work

To rebuild front chimney from about 4' below the roof up

CERTIFICATE OF OCCUPANCY
REQUIREMENT IS WAIVED

It is understood that this permit does not include installation of heating apparatus which is to be taken out separately by and in the name of the heating contractor.

Details of New Work no

Size, front no depth _____ No. stories _____ Height average grade to top of plate _____
 Height average grade to highest point of roof _____
 To be erected on solid or filled land? _____ earth or rock? _____
 Material of foundation _____ Thickness, top _____ bottom _____ cellar _____
 Material of underpinning _____ Height _____ Thickness _____
 Kind of Roof _____ Rise per foot _____ Roof covering _____
 No. of chimneys 1 Material of chimneys brick of lining none
 Kind of heat hot water Type of fuel oil Is gas fitting involved? _____
 Framing Lumber—Kind _____ Dressed or Full Size? _____
 Corner posts _____ Sills _____ Girt or ledger board? _____ Size _____
 Material columns under girders _____ Size _____ Max. on centers _____
 Studs (outside walls and carrying partitions) 2x4-16" O. C. Girders 6x8 or larger. Bridging in every floor and flat roof span over 8 feet. Sills and corner posts all one piece in cross section.
 Joists and rafters: 1st floor _____, 2nd _____, 3rd _____, roof _____
 On centers: 1st floor _____, 2nd _____, 3rd _____, roof _____
 Maximum span: 1st floor _____, 2nd _____, 3rd _____, roof _____
 If one story building with masonry walls, thickness of walls? _____ height? _____

If a Garage

No. cars now accommodated on same lot _____ to be accommodated _____
 Total number commercial cars to be accommodated _____
 Will automobile repairing be done other than minor repairs to cars habitually stored in the proposed building? _____

Miscellaneous

Will above work require removal or disturbing of any shade tree on a public street? no
 Will there be in charge of the above work a person competent to see that the State and City requirements pertaining thereto are observed? yes

Signature of owner E. F. Ginn

INSPECTION COPY

Permit No. 39/535

Location 97 Pitt St.

Owner E. F. Pinner

Date of permit 5/14/39

Notif. closing-in _____

Inspn. closing-in _____

Final Notif. _____

Final Inspn. 5/20/39

Cert. of Occupancy issued None

NOTES

5/10/39 - 110 lbs. material

5/26/39 - work done OK

G. D. D.

5/26/39 - work done OK

G. D. D.

5/26/39 - work done OK

G. D. D.

5/26/39 - work done OK

G. D. D.

5/26/39 - work done OK

G. D. D.

5/26/39 - work done OK

G. D. D.

5/26/39 - work done OK

G. D. D.

5/26/39 - work done OK

G. D. D.

5/26/39 - work done OK



APPLICATION FOR PERMIT PERMIT ISSUED 0406

Class of Building or Type of Structure _____ APR 6 1938

Portland, Maine, April 6, 1938

To the INSPECTOR OF BUILDINGS, PORTLAND, ME. Supersedes application of 3/29/38
The undersigned hereby applies for a permit to erect alter ~~small~~ the following building ~~structure~~ equipment in accordance with the Laws of the State of Maine, the Building Code of the City of Portland, plans and specifications, if any, submitted herewith and the following specifications:

Location 87 Pitt Street Ward _____ Within Fire Limits? no Dist. No. _____
 Owner's or Lessee's name and address E. F. Ginn, 87 Pitt Street Telephone 2-0201
 Contractor's name and address Owner Telephone _____
 Architect _____ Plans filed yes No. of sheets 1
 Proposed use of building dwelling with 1 car garage attached No. families _____
 Other buildings on same lot 1 car garage
 Estimated cost \$ 350. Fee \$.75

Description of Present Building to be Altered

Material wood No. stories 2 Heat _____ Style of roof _____ Roofing _____
 Last use dwelling house with 1 car garage attached No. families 2

General Description of New Work

To extend present one story addition 7' x 27' on east side of dwelling house up to include second story.
 To provide 8 1/2' opening in main wall of building into this new roof, putting in 4x8 header trussed, for support
 Adequate conductors, gutters, and other necessary appurtenances necessary to drain the roof of the proposed addition will be provided so that water from the roof will under no circumstances flow upon the adjoining property or upon the public sidewalk
 Appeal sustained conditionally and Permit Granted by Special Order of Board of Municipal Offices 4/4/38

It is understood that this permit does not include installation of heating apparatus which is to be taken out separately by and in the name of the heating contractor.

Details of New Work

Size, front _____ depth _____ No. stories _____ Height average grade to top of plate _____
 To be erected on solid or filled land? _____ earth or rock? _____
 Material of foundation existing concrete foundation with brick underpinning Thickness, top _____ bottom _____
 Material of underpinning _____ Height _____ Thickness _____
 Kind of Roof flat Rise per foot 4" Roof covering Asphalt roofing Class C Und. Lab.
 No. of chimneys no Material of chimneys _____ of lining _____
 Kind of heat _____ Type of fuel _____ Is gas fitting involved? _____
 Corner posts 4x6 Sills _____ Girt or ledger board? _____ Size _____
 Material columns under girders _____ Size _____ Max. on centers _____
 Studs (outside walls and carrying partitions) 2x4-16" O. C. Girders 6x8 or larger. Bridging in every floor and flat roof span over 8 feet. Sills and corner posts all one piece in cross section.
 Joists and rafters: 1st floor _____, 2nd _____, 3rd _____, roof 2x6
 On centers: 1st floor _____, 2nd _____, 3rd _____, roof 2x6
 Maximum span: 1st floor _____, 2nd _____, 3rd _____, roof 7'
 If one story building with masonry walls, thickness of walls? _____ height? _____

If a Garage

No. cars now accommodated on same lot _____, to be accommodated _____
 Total number commercial cars to be accommodated _____
 Will automobile repairing be done other than minor repairs to cars habitually stored in the proposed building? _____

Miscellaneous

Will above work require removal or disturbing of any shade tree on a public street? no
 Will there be in charge of the above work a person competent to see that the State and City requirements pertaining thereto are observed? yes

Signature of owner E. F. Ginn

INSPECTION COPY

15-348

Permit No. 38/403

Location 97 Pitt Street

Owner Ernest F. Quinn

Date mit 4/6/38

Notif. closing-in

Insps. closing-in

Final Notif.

Final Inspn.

Cert. of Occupancy issued

NOTES

(The following area contains numerous faint, illegible markings and lines, likely representing a grid or a very faded document page.)

RECEIVED
MAR 29 1938
U. S. DEPT. OF AGRICULTURE
LAND

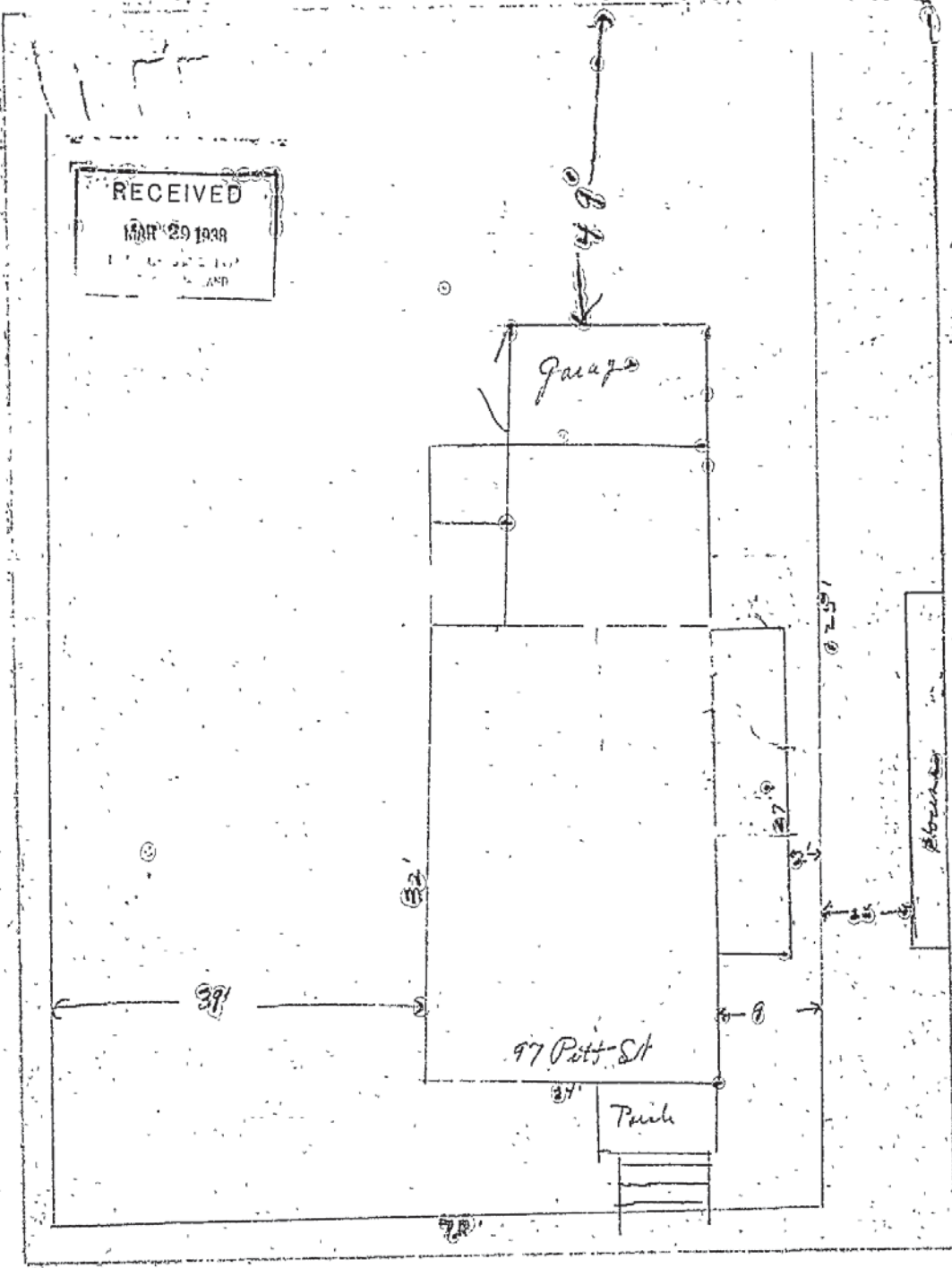

STATEMENT ACCOMPANYING APPLICATION FOR BUILDING PERMIT

for alteration to dwelling-house
at 97 Pitt Street

Date 3/29/23

1. In whose name is the title of the property now recorded? William E. Quinn

2. Are the boundaries of the property in the vicinity of the proposed work shown clearly on the ground, and how? Iron Mark

3. Is the outline of the proposed work now staked out upon the ground? Yes If not, will you notify the Inspection Office when the work is staked out and before any of the work is commenced?

4. What is to be maximum projection of overhang of eaves or drip? 2 ft

5. Do you assume full responsibility for the correctness of the location plan or statement of location filed with this application, and does it show the complete outline of the proposed work on the ground, including bay windows, porches and other projections? Yes

6. Do you assume full responsibility for the correctness of all statements in the application concerning the sizes, design and use of the proposed building? Yes

7. Do you understand that in case changes are proposed in the location of the work or in any of the details specified in the application that a revised plan and application must be submitted to this office before the changes are made? Yes

W. E. Quinn



GENERAL RESIDENCE ZONE
APPLICATION FOR PERMIT

Permit No. _____

Class of Building or Type of Structure Third Class

Portland, Maine, March 19, 1928

To the INSPECTOR OF BUILDINGS, PORTLAND, ME.

The undersigned hereby applies for a permit to erect alter install the following building structure equipment in accordance with the Laws of the State of Maine, the Building Code of the City of Portland, plans and specifications, if any, submitted herewith and the following specifications:

Location 97 Pitt Street Ward _____ Within Fire Limits? no Dist. No. _____
Owner's or Lessee's name and address E. F. Ginn, 97 Pitt Street Telephone 2-0301
Contractor's name and address Owner Telephone _____
Architect _____ Plans filed yes No. of sheets 1
Proposed use of building Dwelling with ¹ car garage attached No. families 2
Other buildings on same lot 5 car garage
Estimated cost \$ 150. Fee \$.75

Description of Present Building to be Altered

Material wood No. stories 2 Heat _____ Style of roof hip Roofing _____
Last use dwelling house with ¹ car garage attached No. families 2

General Description of New Work

To extend present one story addition 7' 2 1/2' on east side of dwelling house up to include second story provide 8" opening in main wall of building into this new room, putting in 4x8 header braced, for support

It is understood that this permit does not include installation of heating apparatus which is to be taken out separately by and in the name of the heating contractor.

healock Details of New Work

dressed Height average grade to top of plate _____
Size, front _____ depth _____ No. stories _____ Height average grade to highest point of roof _____
To be erected on solid or filled land? _____ earth or rock? _____
Material of foundation existing concrete foundation with brick underpinning Thickness, top _____ Bottom _____
Material of underpinning _____ Height _____ Thickness _____
Kind of Roof flat Rise per foot 4" Roof covering Asphalt roofing Class C Und. Lab.
No. of chimneys no Material of chimneys _____ of lining _____
Kind of heat _____ Type of fuel _____ Is gas fitting involved? _____
Corner posts 4x8 Sills _____ Girt or ledger board? _____ Size _____
Material columns under girders _____ Size _____ Max. on centers _____
Studs (outside walls and carrying partitions) 2x4-16 O. C. Girders 6x8 or larger. Bridging in every floor and flat roof span over 8 feet. Sills and corner posts all one piece in cross section.
Joists and rafters: 1st floor _____, 2nd _____, 3rd _____, roof 2x0
On centers: 1st floor _____, 2nd _____, 3rd _____, roof 24"
Maximum span: 1st floor _____, 2nd _____, 3rd _____, roof 7'

If one story building with masonry walls, thickness of walls? _____ height? _____

If a Garage

No. cars now accommodated on same lot _____, to be accommodated _____
Total number commercial cars to be accommodated _____
Will automobile repairing be done other than minor repairs to cars habitually stored in the proposed building? _____

Miscellaneous

Will above work require removal or disturbing of any shade tree on a public street? no
Will there be in charge of the above work a person competent to see that the State and City requirements pertaining thereto are observed? yes

Signature of owner E. F. Ginn

INSPECTION COPY

RECEIVED BY CITY CLERK
MARCH 20 1928

45 250

Ward. Permit No. 38/40.3

Location 97 Pitt St.

Owner E. F. Ginn

Start mit 4/6/38

Notif. closing-in 4/15/38 km. 4/18/38

Inspn. closing-in 4/18/38 - G.T.

Final Notif.

Final Inspn. 4/25/38

Cert. of Occupancy issued None

NOTES

4/9/38 - Work started -
A.G.C.
4/13/38 - Framing work
completed - A.G.C.

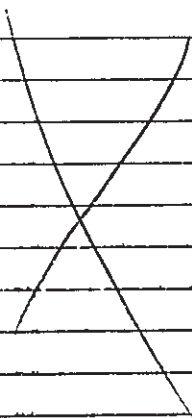



FILL IN COMPLETELY AND SIGN WITH INK

PERMIT ISSUED

APPLICATION FOR PERMIT FOR HEATING, COOKING OR POWER EQUIPMENT

Portland, Maine, April 2, 1935

To the INSPECTOR OF BUILDINGS, PORTLAND, ME.

The undersigned hereby applies for a permit to install the following heating, cooking or power equipment in accordance with the Laws of Maine, the Building Code of the City of Portland, and the following specifications:

Location 97 Pitt Street Use of Building dwelling house
Name and address of owner E. F. Ginn, 97 Pitt Street Ward 8
Contractor's name and address A. E. Moody, 471 Auburn Street Telephone 2-0072

General Description of Work

To install Oil Burner in connection with existing hot water heat

IF HEATER, POWER BOILER OR COOKING DEVICE

Is heater or source of heat to be in cellar? yes If not, which story Kind of Fuel Oil
Material of supports of heater or equipment (concrete floor or what kind) concrete
Minimum distance to wood or combustible material, from top of boiler or casing top of furnace,
from top of smoke pipe, from front of heater, from sides or back of heater
Size of chimney flue Other connections to same flue

IF OIL BURNER

Name and type of burner Battendorf Labeled and approved by Underwriters' Laboratories? yes
Will operator be always in attendance? Type of oil feed (gravity or pressure) pressure
Location oil storage no change No. and capacity of tanks 1 - 275 gal.
Will all tanks be more than seven feet from any flame? yes How many tanks fireproofed?

Amount of fee enclosed? 1.00 (\$1.00 for one heater, etc., 50 cents additional for each additional heater, etc., in same building at same time.)

Signature of contractor

INSPECTION COPY

PERMITS SECTION
OR CLOSING IN IS MAIN
SERIES OF OK CLOSING
REQUIREMENT IS WITH

Ward 8 Permit No. 35) 385

Location 97 Pitt St.

Owner E. F. Quinn

Date of permit 4/2/35

Post Card sent 4/2/35

Notif. for insp. none

Approval Tag issued 4/10/35. o.l.b.

Oil Burner Check List (lat*) 4/10/35

- 1. Kind of heat *Hot Water*
- 2. Label ✓
- 3. Anti-siphon ✓
- 4. Oil storage *Oil at install*
- 5. Tank distance " "
- 6. Vent pipe " "
- 7. Fill pipe " "
- 8. Gauge " "
- 9. Rigidity ✓
- 10. Feed safety ✓
- 11. Pipe sizes and material ✓
- 12. Control valve ✓
- 13. Ash pit/vent ✓
- 14. Temp. or pressure safety ✓
- 15. Instruction card ✓
- 16.

NOTES



YOU!

are responsible for complying with the requirements of the City of Portland, Maine. Ownership and detail must be correct, complete and legible. Separate application required for every building. Plans must be filed with this application.

READ!

This Application and Application for Permit for Alterations, etc. Failure To Do So May Prove

Portland, Me., April 7, 1925. 19

To the EXPENSIVE! INSPECTOR OF BUILDINGS:

The undersigned applies for a permit to alter the following described building:—

Location 97 Pitt Street Ward 8 in fire-limits no
Name of Owner or Lessee, E F Ginn Address 97 Pitt Street
Contractor, owner
Architect,
Material of Building is wood Style of Roof, pitch Material of Roofing, asphalt
Size of Building is feet long; feet wide. No. of Stories,
Cellar Wall is constructed of inches wide on bottom and batters to inches on top.
Underpinning is inches thick; is feet in height.
Height of Building Wall, if Brick; 1st, 2d, 3d, 4th, 5th,
What was Building last used for? dwelling No. of Families? 2
What will Building now be used for? dwelling 2 families

Detail of Proposed Work

Build sun porch on second story 6x10feet take out outside wall all to comply with the building ordinance

Estimated Cost \$ 250.

If Extended On Any Side

Size of Extension, No. of feet long; No. of feet wide; No. of feet high above sidewalk;
No. of Stories high; Style of Roof; Material of Roofing;
Of what material will the Extension be built? Foundation;
If of Brick, what will be the thickness of External Walls; inches; and Party Walls inches.
How will the extension be occupied? How connected with Main Building?

When Moved, Raised or Built Upon

No. of Stories in height when Moved, Raised, or Built upon; Proposed Foundations;
No. of feet high from level of ground to highest part of Roof to be;
How many feet will the External Walls be increased in height; Party Walls

If Any Portion of the External or Party Walls Are Removed

Will an opening be made in the Party or External Walls; in Story.
Size of the opening; How protected;
How will the remaining portion of the wall be supported?

Signature of Owner or Authorized Representative

E. F. Ginn
97 Pitt St.

Address

PERMIT MUST BE OBTAINED BEFORE BEGINNING WORK

1463



97 Pitt

Apr 7/25

101
Pittsfield
Mass
Apr 7 1925

101
Pittsfield
Mass
Apr 7 1925

101
Pittsfield
Mass
Apr 7 1925

101
Pittsfield
Mass
Apr 7 1925

PERMIT MUST BE OBTAINED BEFORE BEGINNING WORK



Location, Ownership and detail must be accurately completed and verified.
 Separate application required for every building.
 Plans must be filed with this application.

Application for Permit for Alterations, etc.

Portland, Ore., April 15, 1924

To the

INSPECTOR OF BUILDINGS:

The undersigned applies for a permit to alter the following described building:

Location 97 Pitt Street Ward 8 in five-limits no
 Name of Owner or Lessee E. J. Ginn Address 97 Pitt Street
 " " Contractor owner
 " " Architect _____
 Description of Present Bldg. Material of Building is wood Style of Roof pitch Material of Roofing asphalt
 Size of Building is 32ft feet long; 24ft feet wide. No. of Stories 2
 Cellar Wall is constructed of stone is _____ inches wide on bottom and tapers to _____ inches at top.
 Underpinning is brick is _____ inches thick; is _____ feet in height.
 Height of Building 28ft. Wall, if Brick; 1st, _____ 2d, _____ 3d, _____ 4th, _____ 5th, _____
 What was Building last used for? dwelling No. of Families? 2
 What will Building now be used for? dwelling (2 families)

Detail of Proposed Work

Build dormer window all to comply with the building ordinance

Estimated Cost \$ 75.

If Extended On Any Side

Size of Extension, No. of feet long? _____; No. of feet wide? _____; No. of feet high above sidewalk? _____
 No. of Stories high? _____; Style of Roof? _____; Material of Roofing? _____
 Of what material will the Extension be built? _____ Foundation? _____
 If of Brick, what will be the thickness of External Walls? _____ inches; and Party Walls _____ inches.
 How will the extension be occupied? _____ How connected with Main Building? _____

When Moved, Raised or Built Upon

No. of Stories in height when Moved, Raised, or Built upon? _____ Proposed Foundations _____
 No. of feet high from level of ground to highest part of Roof to be _____
 How many feet will the External Walls be increased in height? _____ Party Walls _____

If Any Portion of the External or Party Walls Are Removed

Will any opening be made in the Party or External Walls? _____
 Size of the opening? _____ How protected? _____
 How will the remaining portion of the wall be supported? _____

Signature of Owner or Authorized Representative

Address

E. J. Ginn
97 Pitt Street

PERMIT MUST BE OBTAINED BEFORE BEGINNING WORK

14
97 Pitt St.

FINAL REPORT

.....192.....
Has the work been completed in accordance with
this application and plans filed and approved?

.....
Law been violated?.....Dec. No.....of 192. ..

Nature of violation?

.....
.....
.....
.....
.....
.....
.....
.....
.....
.....
.....
.....
.....
.....
.....

Violation removed, when?192. ...

Estimated cost of alterations, etc. \$.....

PERMIT GRANTED
Apr 15, 1924
Permit filed out by
Permit number
Location 97 Pitt

Inspector of Buildings

BEFORE PROCEEDING WITH WORK

PROPERTY TO BE DELETED FROM RECORD



Location, Ownership and detail must be correct, complete and legible.
 Separate application required for every building.
 Plans must be filed with this application

Application for Permit for Alterations, etc.

To the Portland, April 3, 1922 192
 INSPECTOR OF BUILDINGS:

The undersigned applies for a permit to alter the following described Building:—

Location 97 Pitt Way 9 in fire-limits? Do
 Name of Owner or Lessee, Ernest F. Ginn Address 97 Pitt
 " Contractor, owner
 " Architect

Description of Present Bldg. CITY RECORD

Material of Building is wood Style of Roof, pitch Material of Roofing, shingles
 Size of Building is 32ft feet long; 24ft feet wide. No. of Stories, 2
 Cellar Wall is constructed of stone is inches wide on bottom and batters to inches on top.
 Underpinning is brick is inches thick; is feet in height.
 Height of Building 35ft Wall, if Brick; 1st, 24, 3d, , 4th, , 5th,
 What was Building last used for? dwelling No. of Families? 2
 What will Building now be used for? same

DETAIL OF PROPOSED WORK

Addition 6x20 one story high
all to comply with the building ordinance
 Estimated Cost \$ 500.

IF EXTENDED ON ANY SIDE

Size of Extension, No. of feet long? 20ft ; No. of feet wide? 6ft ; No. of feet high above sidewalk? 10ft
 No. of Stories high? 1 ; Style of Roof? pitch ; Material of Roofing? asphalt
 Of what material will the Extension be built? wood Foundation? brick
 If of Brick, what will be the thickness of External Walls? inches; and Party Walls inches.
 How will the extension be occupied? joined dwelling How connected with Main Building? joined

WHEN MOVED, RAISED OR BUILT UPON

No. of Stories in height when Moved, Raised, or Built upon? Proposed Foundation
 No. of feet high from level of ground to highest part of Roof to be?
 How many feet will the External Walls be increased in height? Party Walls

IF ANY PORTION OF THE EXTERNAL OR PARTY WALLS ARE REMOVED

Will an opening be made in the Party or External Walls? in Story
 Size of the opening? How protected?
 How will the remaining portion of the wall be supported?

Signature of Owner or Authorized Representative

Ernest F. Ginn
97 Pitt

Address

PERMIT MUST BE OBTAINED BEFORE BEGINNING WORK

97 Pitt St.

FINAL REPORT

192__

Has the work been completed in accordance with this application and plans filed and approved?

Law been violated? Doc. No. ____ of 192

Nature of violation? _____

Violation removed, when? ____ 192__

Estimated cost of alterations, etc., \$ _____

Inspector of Buildings.

RECORDED & INDEXED BY _____

PERMIT GRANTED

April 3, 1922 . . . 192__

Permit filled out by _____

Permit number _____

Location 97 Pitt

ADVIS: PROPERTY OWNERS SHOULD BE ADVISED THAT THIS PERMIT IS NOT VALID UNLESS THE WORK IS COMPLETED WITHIN THE TIME SPECIFIED THEREIN.





Location, Ownership and detail must be correct, complete and legible.
 Separate application required for every building.
 Plans must be filed with this application.

Application for Permit for Alterations, etc.

To the Portland, June 3, 1921 192
INSPECTOR OF BUILDINGS:

The undersigned applies for a permit to alter the following described building:—

Location 97 Pitt Ward, 8 in fire-limits? no
 Name of Owner or Lessee, Ernest F Ginn Address 97 Pitt
 " " Contractor, owner "
 " " Architect

Description of Present Bldg.

Material of Building is wood Style of Roof pitch Material of Roofing, shingles
 Size of Building is 50ft feet long; 20ft feet wide. No. of Stories, 2
 Cellar Wall is constructed of stone is _____ inches wide on bottom and batters to _____ inches on top.
 Underpinning is brick is _____ inches thick; is _____ feet in height.
 Height of Building 50ft Wall, if Brick; 1st, _____ 2d, _____ 3d, _____ 4th, _____ 5th, _____
 What was Building last used for? dwelling No. of Families? 2
 What will Building now be used for? same

DETAIL OF PROPOSED WORK

Build second story addition on woodshed 14x16
all to comply with the building ordinance
 Estimated Cost \$ 200

IF EXTENDED ON ANY SIDE

Size of Extension, No. of feet long? 16ft; No. of feet wide? 16ft; No. of feet high above sidewalk? _____
 No. of Stories high? 2; Style of Roof? pitch; Material of Roofing? asphalt
 Of what material will the Extension be built? wood Foundation? _____
 If of Brick, what will be the thickness of External Walls? _____ inches; and Party Walls _____ inches.
 How will the extension be occupied? woodshed How connected with Main Building? joined

WHEN MOVED, RAISED OR BUILT UPON

No. of Stories in height when Moved, Raised, or Built upon? _____ Proposed Foundations _____
 No. of feet high from level of ground to highest part of Roof to be? _____
 How many feet will the External Walls be increased in height? _____ Party Walls _____

IF ANY PORTION OF THE EXTERNAL OR PARTY WALLS ARE REMOVED

Will an opening be made in the Party or External Walls? _____ in _____ Story.
 Size of the opening? _____ How protected? _____
 How will the remaining portion of the wall be supported? _____

Signature of Owner or Authorized Representative. E. F. Ginn
 Address. _____

SEE PLAN BEFORE BEGINNING WORK



Location, Ownership and detail must be correct, complete and legible.
 Separate application required for every building.
 Plans must be filed with this application.

Application for Permit for Alterations, etc.

To the Inspector of Buildings: Portland, April 18, 1921 192

The undersigned applies for a permit to alter the following described building:—

Location 97 Pitt Ward, 8 in fire-limits? no
 Name of Owner or Lessee, E. F. Ginn Address 97 Pitt
 " " Contractor, owner " "
 " " Architect " "

Description of Present Building

Material of Building is wood Style of Roof, pitch Material of Roofing, shingle
 Size of Building is 30ft feet long; 22ft feet wide. No. of Stories, 1 1/2
 Cellar Wall is constructed of posts is _____ inches wide on bottom and batters to _____ inches on top.
 Underpinning is _____ is _____ inches thick; is _____ feet in height.
 Height of Building 20ft Wall, if Brick; 1st, _____ 2d, _____ 3d, _____ 4th, _____ 5th.
 What was Building last used for? private garage No. of Families? _____
 What will Building now be used for? same

DETAIL OF PROPOSED WORK

Turn building around on same lot, out in door
all to comply with the building ordinance

Estimated Cost \$ 125

IF EXTENDED ON ANY SIDE

Size of Extension, No. of feet long? _____; No. of feet wide? _____; No. of feet high above sidewalk? _____
 No. of Stories high? _____; Style of Roof? _____; Material of Roofing? _____
 Of what material will the Extension be built? _____ Foundation? _____
 If of Brick, what will be the thickness of External Walls? _____ inches; and Party Walls _____ inches.
 How will the extension be occupied? _____ How connected with Main Building? _____

WHEN MOVED, RAISED OR BUILT UPON

No. of Stories in height when Moved, Raised, or Built upon? _____ Proposed Foundations _____
 No. of feet high from level of ground to highest part of Roof to be? _____
 How many feet will the External Walls be increased in height? _____ Party Walls _____

IF ANY PORTION OF THE EXTERNAL OR PARTY WALLS ARE REMOVED

Will an opening be made in the Party or External Walls? _____ in _____ Story.
 Size of the opening? _____ How protected? _____
 How will the remaining portion of the wall be supported? _____

Signature of Owner or Authorized Representative

E. F. Ginn

Address _____



Location, Ownership and detail must be correct, complete and legible.
 Separate application required, for every building.
 Plans must be filed with this application.

Application for Permit for Alterations, etc.

To the
 INSPECTOR OF BUILDINGS:

Portland, October 4, 1920 192

The undersigned applies for a permit to alter the following described building:—

Location 97 Pitt Ward, 8 in fire-limits? no
 Name of Owner or Lessee, E. F. Ginn Address 97 Pitt
 " " Contractor, owner " "
 " " Architect, " "
 Description of Present Bldg. Material of Building is wood Style of Roof, pitch Material of Roofing, shingle
 Size of Building is 12ft feet long; 16ft feet wide. No. of Stories, 1
 Cellar Wall is constructed of concrete is _____ inches wide on bottom and batters to _____ inches on top.
 Underpinning is _____ is _____ inches thick; is _____ feet in height.
 Height of Building 16ft Wall, if Brick; 1st, _____ 2d, _____ 3d, _____ 4th, _____ 5th, _____
 What was Building last used for? shed No. of Families? _____
 What will Building now be used for? private garage

DETAIL OF PROPOSED WORK

Change shed into private garage, put in cement floor and out in doors
kyrene fire extinguisher
All to comply with the building ordinance

Estimated Cost \$ 300.

IF EXTENDED ON ANY SIDE

Size of Extension, No. of feet long? _____; No. of feet wide? _____; No. of feet high above sidewalk? _____
 No. of Stories high? _____; Style of Roof? _____; Material of Roofing? _____
 Of what material will the Extension be built? _____ Foundation? _____
 If of Brick, what will be the thickness of External Walls? _____ inches; and Party Walls _____ inches.
 How will the extension be occupied? _____ How connected with Main Building? _____

WHEN MOVED, RAISED OR BUILT UPON

No. of Stories in height when Moved, Raised, or Built upon? _____ Proposed Foundations _____
 No. of feet high from level of ground to highest part of Roof to be? _____
 How many feet will the External Walls be increased in height? _____ Party Walls _____

IF ANY PORTION OF THE EXTERNAL OR PARTY WALLS ARE REMOVED

Will an opening be made in the Party or External Walls? _____ in _____ Story
 Size of the opening? _____ How protected? _____
 How will the remaining portion of the wall be supported? _____

Signature of Owner or
 Authorized Representative

E. F. Ginn

Address _____

977-1-11

FINAL REPORT

Has the work been completed in accordance with the application and plans filed and approved?

Has been violated? Use No. of 192

Nature of violation

PERMIT GRANTED

October 6, 1923

Permit filed out by

Permit number

Condition

Work completed, when? 192

Particulars of violations, etc. S

Vertical text on the right side of the page, possibly a stamp or additional notes.

97-101 PITT ST.

97-101 PITT ST.



APPLICATION FOR PERMIT
 DEPARTMENT OF BUILDING INSPECTIONS SERVICES
 ELECTRICAL INSTALLATIONS

Date 1-2, 1986
 Receipt and Permit number D23003

To the CHIEF ELECTRICAL INSPECTOR, Portland, Maine:

The undersigned hereby applies for a permit to make electrical installations in accordance with the laws of Maine, the Portland Electrical Ordinance, the National Electrical Code and the following specifications:

LOCATION OF WORK: 97 Pitt St.
 OWNER'S NAME: Adam Schwartz ADDRESS: same

	FEES
OUTLETS:	
Receptacles _____ Switches _____ Plugmold _____ ft. TOTAL _____	
FIXTURES: (number of)	
Incandescent _____ Fluorescent _____ (not strip) TOTAL _____	
Strip Fluorescent _____ ft. _____	
SERVICES:	
Overhead <input checked="" type="checkbox"/> Underground _____ Temporary _____ TOTAL amperes <u>200</u>	<u>3.00</u>
METERS: (number of) <u>2</u>	<u>1.00</u>
MOTORS: (number of)	
Fractional _____	
1 HP or over _____	
RESIDENTIAL HEATING:	
Oil or Gas (number of units) _____	
Electric (number of rooms) _____	
COMMERCIAL OR INDUSTRIAL HEATING:	
Oil or Gas (by a main boiler) _____	
Oil or Gas (by separate units) _____	
Electric Under 20 kws _____ Over 20 kws _____	
APPLIANCES: (number of)	
Ranges _____	Water Heaters _____
Cook Tops _____	Disposals _____
Wall Ovens _____	Dishwashers _____
Dryers _____	Compactors _____
Fans _____	Others (denote) _____
TOTAL _____	
MISCELLANEOUS: (number of)	
Branch Panels _____	
Transformers _____	
Air Conditioners Central Unit _____	
Separate Units (windows) _____	
Signs 20 sq. ft. and under _____	
Over 20 sq. ft. _____	
Swimming Pools Above Ground _____	
In Ground _____	
Fire/Burglar Alarms Residential _____	
Commercial _____	
Heavy Duty Outlets, 220 Volt (such as welders) 30 amps and under _____	
over 30 amps _____	
Circus, Fairs, etc. _____	
Alterations to wires _____	
Repairs after fire _____	
Emergency Lights, battery _____	
Emergency Generators _____	

FOR ADDITIONAL WORK NOT ON ORIGINAL PERMIT INSTALLATION FEE DUE: _____
 FOR REMOVAL OF A "STOP ORDER" (304-16.b) DOUBLE FEE DUE: _____
 TOTAL AMOUNT DUE: 5.00 Min.

INSPECTION:
 Will be ready on _____, 19____; or Will Call
CONTRACTOR'S NAME: Walter J. Hayes
ADDRESS: D/B/A Hayes Elec., RR #5 302, Gorham, Me., 04038
TEL.: 727-3939
MASTER LICENSE NO.: 08268 **SIGNATURE OF CONTRACTOR:** _____
LIMITED LICENSE NO.: _____

INSPECTOR'S COPY — WHITE
 OFFICE COPY — CANARY
 CONTRACTOR'S COPY — GREEN

