

20-22 FESSENDEN STREET

SHAW-WALKER

Full cut # 920R - Half cut # 920R1 - Third cut # 920R2 - Fifth cut # 920R5



APPLICATION FOR PERMIT

PERMIT ISSUED

B.O.C.A. USE GROUP

B.O.C.A. TYPE OF CONSTRUCTION 0058

FEB 1 1979

ZONING LOCATION PORTLAND, MAINE Jan. 30, 1979

CITY OF PORTLAND

To the DIRECTOR OF BUILDING & INSPECTION SERVICES, PORTLAND, MAINE

The undersigned hereby applies for a permit to erect, alter, repair, demolish, move or install the following building, structure, equipment or change use in accordance with the Laws of the State of Maine, the Portland B.O.C.A. Building Code and Zoning Ordinance of the City of Portland with plans and specifications, if any, submitted herewith and the following specifications:

LOCATION 20 Fessenden Street 04103
1. Owner's name and address Arthur Hawkey - 152 Bradley St. Fire District #1 #2
2. Lessee's name and address Joel Chapman - same Telephone 775-0788
3. Contractor's name and address Joseph Francis - Gloucester, Mass. Telephone 775-0284
4. Architect Specifications Plans No. of sheets
Proposed use of building 2 family No. families
Last use same No. families
Material No. stories Heat Style of roof Roofing
Other buildings on same lot
Estimated contractual cost \$ 50.00 Fee \$ 5.00

FIELD INSPECTOR-Mr. GENERAL DESCRIPTION

This application is for: @ 775-5451

Dwelling Ext. 234

To install 17 x 20 window in hallway of dwelling, 1st floor

Garage

Masonry Bldg.

Metal Bldg.

Alterations

Demolitions

Change of Use

Other window in hallway of dwelling

Stamp of Special Conditions

NOTE TO APPLICANT: Separate permits are required by the installers and subcontractors of heating, plumbing, electrical and mechanicals.

PERMIT IS TO BE ISSUED TO 1 2x 3 4

Other:

DETAILS OF NEW WORK

Is any plumbing involved in this work? Is any electrical work involved in this work?
Is connection to be made to public sewer? If not, what is proposed for sewage?
Has septic tank notice been sent? Form notice sent?
Height average grade to top of plate Height average grade to highest point of roof
Size, front depth No. stories solid or filled land? earth or rock?
Material of foundation Thickness, top bottom cellar
Kind of roof Rise per foot Roof covering
No. of chimneys Material of chimneys of lining Kind of heat fuel
Framing Lumber-Kind Dressed or full size? Corner posts Sills
Size Girder Columns under girders Size Max. on centers
Studs (outside walls and carrying partitions) 2x4-16" O. C. Bridging in every floor and flat roof span over 8 feet.
Joists and rafters: 1st floor 2nd 3rd roof
On centers: 1st floor 2nd 3rd roof
Maximum span: 1st floor 2nd 3rd roof
If one story building with masonry walls, thickness of walls? height?

IF A GARAGE

No. cars now accommodated on same lot to be accommodated number commercial cars to be accommodated
Will automobile repairing be done other than minor repairs to cars habitually stored in the proposed building?

APPROVALS BY: DATE

MISCELLANEOUS

BUILDING INSPECTION-PLAN EXAMINER

Will work require disturbing of any tree on a public street?

ZONING:

BUILDING CODE: 0058 1/30/79

Will there be in charge of the above work a person competent

Fire Dept.:

to see that the State and City requirements pertaining thereto

Health Dept.:

are observed?

Others:

Signature of Applicant Joel W. Chapman Phone # same

Type Name of above Joel Chapman 1 2x 3 4

Other

and Address

FIELD INSPECTOR'S COPY

NOTES

2-28-79 No one home -
3-5-79 installed - is smaller than
17' x 20" → is between stratching on
the 1st floor - 1-2-3

Permit No. 79/58
Location 811 1/2 W. 10th St. S. Minneapolis, MN
Owner William K. Kasper
Date of permit 1-31-79
Approved 1-29-79 17' x 20' window
in hall way

Forest of
Bassham

Two large empty rectangular sections with horizontal lines, separated by a vertical line, intended for drawings or additional notes.



APPLICATION FOR PERMIT

PERMIT ISSUED

B.O.C.A. USE GROUP

SEP 27 1976

B.O.C.A. TYPE OF CONSTRUCTION

CITY of PORTLAND

ZONING LOCATION _____ PORTLAND, MAINE, ..Sept..21., 1976

0871

To the DIRECTOR OF BUILDING & INSPECTION SERVICES, PORTLAND, MAINE

The undersigned hereby applies for a permit to erect, alter, repair, demolish, move or install the following building, structure, equipment or change in accordance with the Laws of the State of Maine, the Portland B.O.C.A. Building Code and Zoning Ordinance of the City of Portland with plans and specifications, if any, submitted herewith and the following specifications:

LOCATION .. 20-22 Feeseden Street
1. Owner's name and address .. Henry Zacchini .. 83 Highland St. Fire District #1 [] #2 []
2. Lessee's name and address .. Telephone .. 772-8821
3. Contractor's name and address .. self .. Telephone ..
4. Architect .. Specifications .. Plans .. No. of sheets ..
Proposed use of building .. No. families ..
Last use .. No. families ..
Material .. No. stories .. Heat .. Style of roof .. Roofing ..
Other buildings on same lot ..
Estimated contractual cost: \$.. Fee \$.. 5.00 ..

FIELD INSPECTOR—Mr. GENERAL DESCRIPTION
This application is for: @ 775-5451
Dwelling .. Ext. 234 Permit to demolish garage 2 car garage
Garage .. X ..
Masonry Bldg.
Metal Bldg.
Alterations .. Stamp of Special Conditions
Demolitions ..
Change of Use ..
Other ..

NOTE TO APPLICANT: Separate permits are required by the installers and subcontractors of heating, plumbing, electrical and mechanicals.

PERMIT IS TO BE ISSUED TO 1 [x] 2 [] 3 [] 4 []
Other:

DETAILS OF NEW WORK

Is any plumbing involved in this work? .. Is any electrical work involved in this work? ..
Is connection to be made to public sewer? .. If not, what is proposed for sewage? ..
Has septic tank notice been sent? .. Form notice sent? ..
Height average grade to top of plate .. Height average grade to highest point of roof ..
Size, front .. depth .. No. stories .. solid or filled land? .. earth or rock? ..
Material of foundation .. Thickness, top .. bottom .. cellar ..
Kind of roof .. Rise per foot .. Roof covering ..
No. of chimneys .. Material of chimneys .. of lining .. Kind of heat .. fuel ..
Framing Lumber—Kind .. Dressd or full size? .. Corner posts .. Sills ..
Size Girder .. Columns under girders .. Size .. Max. on centers ..
Studs (outside walls and carrying partitions) 2x4-16" O. C. Bridging in every floor and flat roof span over 8 feet.
Joists and rafters: 1st floor .., 2nd .., 3rd .., roof ..
On centers: 1st floor .., 2nd .., 3rd .., roof ..
Maximum span: 1st floor .., 2nd .., 3rd .., roof ..
If one story building with masonry walls, thickness of walls? .. height? ..

IF A GARAGE

No. cars now accommodated on same lot .., to be accommodated .. number commercial cars to be accommodated ..
Will automobile repairing be done other than minor repairs to cars habitually stored in the proposed building? ..

APPROVALS BY: DATE

MISCELLANEOUS

BUILDING INSPECTION—PLAN EXAMINER .. Will work require disturbing of any tree on a public street? ..
ZONING: ..

BUILDING CODE: 0-15-28, 9/22/76
Fire Dept.: 09-23-74
Health Dept.: ..
Will there be in charge of the above work a person competent to see that the State and City requirements pertaining thereto are observed? .. YES ..

Others: ..

Signature of Applicant .. Henry J. ... Phone # .. 772-8824
Type Name of above .. Henry Zacchini .. 1 [] 2 [] 3 [] 4 []
Other ..
and Address ..

FIELD INSPECTOR'S COPY

NOTES

9-28-76 started taking down garage but by 10-20-76 completed - *[Signature]*

Permit No. 76/1871
Location 2423 Alameda St.
Owner *[Signature]*
Date of permit 9-21-76
Approved 9-27-76 *[Signature]*

Permit No.

Handwritten notes and signatures on a lined permit form. The form is divided into two columns by a vertical line. The left column contains a large handwritten 'X' and some faint markings. The right column is mostly blank. The top section contains the permit details and the date of completion.



FILL IN AND SIGN WITH INK

APPLICATION FOR PERMIT FOR HEATING, COOKING OR POWER EQUIPMENT 01004

PERM 100000 SEP 11 1973 CITY OF PORTLAND

Portland, Maine, September 10, 1973

To the INSPECTOR OF BUILDINGS, PORTLAND, ME.

The undersigned hereby applies for a permit to install the following heating, cooking or power equipment in accordance with the Laws of Maine, the Building Code of the City of Portland, and the following specifications:

Location 22 Fessenden St. Use of Building dwelling No. Stories 2 New Building Existing
Name and address of owner of appliance Henry Zacchini, same
Installer's name and address Service Oil Co., 315 Cumberland Ave. Telephone

General Description of Work

To install new steam boiler repl. existing boiler

IF HEATER, OR POWER BOILER

Location of appliance basement Any burnable material in floor surface or beneath? no
If so, how protected? Kind of fuel? oil
Minimum distance to burnable material, from top of appliance or casing top of furnace 5'
From top of smoke pipe adequate From front of appliance 5' From sides or back of appliance 5'
Size of chimney flue 8" Other connections to same flue one
If gas fired, how vented?
Will sufficient fresh air be supplied to the appliance to insure proper and safe combustion?

IF OIL BURNER

Name and type of burner Paragon - Texaco Labelled by underwriters' laboratories? yes
Will operator be always in attendance? Does oil supply line feed from top or bottom of tank? bottom
Type of floor beneath burner conc Size of vent pipe 1 1/2
Location of oil storage basement Number and capacity of tanks 2 - 275
Low water shut off yes Make paragon-Texaco No
Will all tanks be more than five feet from any flame? yes How many tanks enclosed? none
Total capacity of any existing storage tanks for furnace burners

IF COOKING APPLIANCE

Location of appliance Any burnable material in floor surface or beneath?
If so, how protected? Height of Legs, if any
Skirting at bottom of appliance? Distance to combustible material from top of appliance?
From front of appliance From sides and back From top of smokepipe
Size of chimney flue Other connections to same flue
Is hood to be provided? If so, how vented? Forced or gravity?
If gas fired, how vented? Rated maximum demand per hour

MISCELLANEOUS EQUIPMENT OR SPECIAL INFORMATION

[Empty lines for miscellaneous information]

Amount of fee enclosed? 5.00 (\$2.00 for one heater, etc., 50 cents additional for each additional heater, etc., in same building at same time.)

APPROVED: OK 9-10-73 [Signature]

Will there be in charge of the above work a person competent to see that the State and City requirements pertaining thereto are observed? Yes

SERVICE OIL CO

Signature of Installer by: Ed Miller [Signature]

CITY OF PORTLAND MAINE PRINTING CO.

INSPECTION COPY



FILL IN AND SIGN WITH INK

APPLICATION FOR PERMIT FOR HEATING, COOKING OR POWER EQUIPMENT

Portland, Maine, July 30, 1971

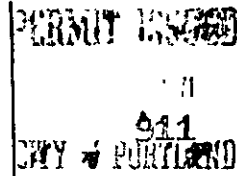

To the INSPECTOR OF BUILDINGS, PORTLAND, ME.

The undersigned hereby applies for a permit to install the following heating, cooking or power equipment in accordance with the Laws of Maine, the Building Code of the City of Portland, and the following specifications:

Location 22 Fessenden Street Use of Building Dwelling No Stories Building Existing
Name and address of owner of appliance Henry Zacchini, 22 Fessenden St.
Installer's name and address Service Oil Co., 315 Cumberland Ave. Telephone

General Description of Work

To install oil-fired steam boiler (replacement)

IF HEATER, OR POWER BOILER

Location of appliance basement Any burnable material in floor surface or beneath? no
If so, how protected? Kind of fuel? oil
Minimum distance to burnable material, from top of appliance or casing top of furnace 5'
From top of smoke pipe 4' From front of appliance 4' From sides or back of appliance 3'
Size of chimney flue 8x8 Other connections to same flue none
If gas fired, how vented? Rated maximum demand per hour
Will sufficient fresh air be supplied to the appliance to insure proper and safe combustion? yes

IF OIL BURNER

Name and type of burner Paragon Labelled by underwriters' laboratories? yes
Will operator be always in attendance? Does oil supply line feed from top or bottom of tank? bottom
Type of floor beneath burner concrete Size of vent pipe
Location of oil storage basement Number and capacity of tanks existing
Low water shut off yes Make McDonnell-Miller No. 97
Will all tanks be more than five feet from any flame? How many tanks enclosed?
Total capacity of any existing storage tanks for furnace burners

IF COOKING APPLIANCE

Location of appliance Any burnable material in floor surface or beneath?
If so, how protected? Height of Legs, if any
Shirting at bottom of appliance? Distance to combustible material from top of appliance?
From front of appliance From sides and back From top of smokepipe
Size of chimney flue Other connections to same flue
Is hood to be provided? If so, how vented? Forced or gravity?
If gas fired, how vented? Rated maximum demand per hour

MISCELLANEOUS EQUIPMENT OR SPECIAL INFORMATION

Amount of fee enclosed? 5.00 (Amount of fee enclosed? 5.00, etc., in same building at same time.)

APPROVED:

O.K. E. R. S. 7/30/71

Will there be in charge of the above work a person competent to see that the State and City requirements pertaining thereto are observed? yes

Service Oil Co.

By: [Signature]

CS 300

Signature of Installer

INSPECTION COPY

8/31/71

NOTES
O P

CITY OF PHOENIX
DEPARTMENT OF PERMITS
100 N. CENTRAL AVENUE
PHOENIX, ARIZONA 85001

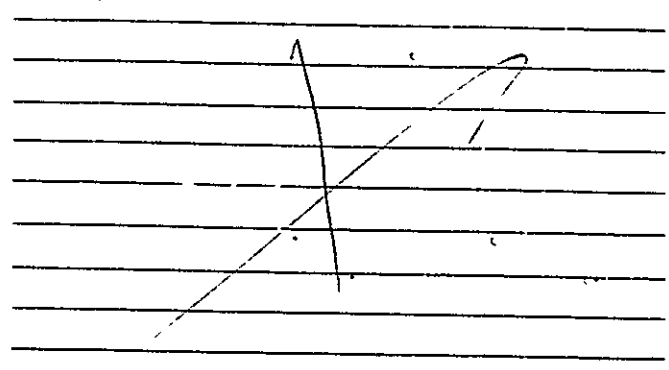

Permit No. 711 911

Location 22 Woodward St

Owner Henry Jacobson

Date of permit 8/2/71

Notif. closing-in

Inspn. closing-in

Final Notif.

Permit Issued WALLY

Cert. of Occupancy issued

PERMIT TO INSTALL PLUMBING

10871
PERMIT NUMBER

Date: 11-2-61
By: J. P. Welch
PORTLAND PLUMBING INSPECTOR

Address: 22 Fessenden Street
Installation For: Chester Swan
Owner of Bldg.: Chester Swan
Owner's Address: 22 Fessenden Street
Plumber: George T. Boyd Date: 11-2-61

APPROVED FIRST INSPECTION

Date: 11-7-61

By: [Signature]
APPROVED FINAL INSPECTION

Date: _____

By: JOSEPH E. WELCH

- By: TYPE OF BUILDING
- COMMERCIAL
 - RESIDENTIAL
 - SINGLE
 - MULTI FAMILY
 - NEW CONSTRUCTION
 - REMODELING

NEW	SEPL	PROPOSED INSTALLATIONS	NUMBER	FEE
		SINKS		
		LAVATORIES		
		TOILETS		
		BATH TUBS		
		SHOWERS		
		DRAINS		
	1	HOT WATER TANKS	1	\$ 2.00
		TANKLESS WATER HEATERS		
		GARBAGE GRINDERS		
		SEPTIC TANKS		
		HOUSE SEWERS		
		ROOF LEADERS (Conn. to house drain)		

PORTLAND HEALTH DEPT. PLUMBING INSPECTION TOTAL ► \$ 2.00



FILL IN AND SIGN WITH INK

APPLICATION FOR PERMIT FOR HEATING, COOKING OR POWER EQUIPMENT

PRIORITY ISSUED 02132 AUG 28 1947

Portland, Maine, _____

To the INSPECTOR OF BUILDINGS, PORTLAND, MAINE

500-28

The undersigned hereby applies for a permit to install the following heating, cooking or power equipment in accordance with the Laws of Maine, the Building Code of the City of Portland, and the following specifications:

Location 22 Exchange St. Use of Building Dwelling No. Stories 2 New Building Existing "
Name and address of owner of appliance Charles de Haven 20 Exchange St.
Installer's name and address Ballard Oil & Gas 135 Mainland Way Telephone 2-1991

General Description of Work

To install One fully automatic oil burner for heating steam boiler

IF HEATER, OR POWER BOILER

Location of appliance or source of heat Type of floor beneath appliance
If wood, how protected? Kind of fuel
Minimum distance to wood or combustible material, from top of appliance or casing top of furnace
From top of smoke pipe From front of appliance From sides or back of appliance
Size of chimney flue Other connections to same flue
If gas fired, how vented? Rated maximum demand per hour

IF OIL BURNER

Name and type of burner 1 - B.O. Fuel Heel Labelled by underwriter's laboratories? Yes
Will operator be always in attendance? No Does oil supply line feed from top or bottom of tank? Bottom
Type of floor beneath burner Cement
Location of oil storage Basement Number and capacity of tanks 1 - 275 gal
If two 275-gallon tanks, will three-way valve be provided?
Will all tanks be more than five feet from any flame? Yes How many tanks fire proofed? None
Total capacity of any existing storage tanks for furnace burners approx 275 gal

IF COOKING APPLIANCE

Location of appliance Kind of fuel Type of floor beneath appliance
If wood, how protected?
Minimum distance to wood or combustible material from top of appliance
From front of appliance From sides and back From top of smokepipe
Size of chimney flue Other connections to same flue
Is hood to be provided? If so, how vented?
Is gas fired, how vented? Rated maximum demand per hour

MISCELLANEOUS EQUIPMENT OR SPECIAL INFORMATION

[Blank lines for miscellaneous information]

Amount of fee enclosed? 1.00 (\$1.00 for one heater, etc., 50 cents additional for each additional heater, etc., in same building at same time.)

APPROVED: [Signature] 8-27-47

Will there be in charge of the above work a person competent to see that the State and City requirements pertaining thereto are observed? Yes

Signature of Installer Ballard Oil & Gas

INSPECTION COPY

Permit No. 47/2142
Location 50 Alexander St.
Owner Chester A. Swan
Date of permit 8/28/47
Approved J. J. King

NOTES

- ~~1 Fill Pipe~~
- ~~2 Vent Pipe~~
- ~~3 Kind of Heat~~
- ~~4 Burner Rigidity & Supports~~
- ~~5 Name & Label~~
- ~~6 Size Control~~
- ~~7 High Limit Control~~
- ~~8 Burner Control~~
- ~~9 Filling Stop and Protection~~
- ~~10 Valves in Supply Line~~
- ~~11 Capacity of Tank~~
- ~~12 Tank Size by Standards~~
- ~~13 Tank Distance~~
- ~~14 Oil Gauge~~
- ~~15 Instruction Card~~
- ~~16~~



FILL IN AND SIGN WITH INK

APPLICATION FOR PERMIT FOR HEATING, COOKING OR POWER EQUIPMENT

PERMIT ISB
01986
AUG 13 1947
479-00

Portland, Maine, _____

To the INSPECTOR OF BUILDINGS, PORTLAND, MAINE

The undersigned hereby applies for a permit to install the following heating, cooking or power equipment in accordance with the Laws of Maine, the Building Code of the City of Portland, and the following specifications:

Location 20 Essex Street Use of Building Residential No. Stories 2 New Building Existing "

Name and address of owner of appliance Charles D. Swan same

Installer's name and address Ballard Oil & Equip. 135 Marginal Way Telephone 2-1891

General Description of Work

To install one fully automatic oil burner for spitting steam heat

IF HEATER, OR POWER BOILER

Location of appliance or source of heat _____ Type of floor beneath appliance _____
If wood, how protected? _____ Kind of fuel _____
Minimum distance to wood or combustible material, from top of appliance or casing top of furnace _____
From top of smoke pipe _____ From front of appliance _____ From sides or back of appliance _____
Size of chimney flue _____ Other connections to same flue _____
If gas fired, how vented? _____ Rated maximum demand per hour _____

IF OIL BURNER

Name and type of burner 1- Swift Heat B.O. Labeled by underwriter's laboratories? Yes
Will operator be always in attendance? No Does oil supply line feed from top or bottom of tank? Bottom
Type of floor beneath burner Cement
Location of oil storage Basement Number and capacity of tanks 1- 275-gals
If two 275-gallon tanks, will three-way valve be provided? _____
Will all tanks be more than five feet from any flame? Yes How many tanks fire proofed? None
Total capacity of any existing storage tanks for furnace burners None

IF COOKING APPLIANCE

Location of appliance _____ Kind of fuel _____ Type of floor beneath appliance _____
If wood, how protected? _____
Minimum distance to wood or combustible material from top of appliance _____
From front of appliance _____ From sides and back _____ From top of smokepipe _____
Size of chimney flue _____ Other connections to same flue _____
Is hood to be provided? _____ If so, how vented? _____
If gas fired, how vented? _____ Rated maximum demand per hour _____

MISCELLANEOUS EQUIPMENT OR SPECIAL INFORMATION

Amount of fee enclosed? 1.00 (\$1.00 for one heater, etc., 50 cents additional for each additional heater, etc., in same building at same time.)

APPROVED:
OK 8-12-47. Rmb

Will there be in charge of the above work a person competent to see that the State and City requirements pertaining thereto are observed? Yes

INSPECTION COPY

Signature of Installer Ballard Oil & Equip. C. J. ...

Permit No. 42/ 1986
Location 20 Peasenden St
Owner Chester D. Livan
Date of permit 5/ 13 142
Approved 7-22-48 V. P. H.

NOTES

- 1 Fill Pipe
- 2 Vent Pipe
- 3 Kind of Heat
- 4 Location Regularly A Support
- 5 Name & Label
- 6 Stack Control
- 7 High Limit Control
- 8 Remote Control
- 9 Piping Support & Protection
- 10 Valves in Pipe
- 11 Inspection
- 12 Leak Bag
- 13 Leak In
- 14 J Gas
- 15 Insulation
- 16

STATEMENT ACCOMPANYING APPLICATION FOR BUILDING PERMIT

for addition to dwelling
at 20 Fessenden Street

Date 9/11/30

1. In whose name is the title of the property now recorded? *Chester D. Swann*
2. Are the boundaries of the property in the vicinity of the proposed work shown clearly on the ground, and how? *by iron pipes*
3. Is the outline of the proposed work now staked out upon the ground? *NO* If not, will you notify the Inspection Office when the work is staked out and before any of the work is commenced? *yes*
4. What is to be maximum projection or overhang of eaves or drip? *1 foot*
5. Do you assume full responsibility for the correctness of the location plan or statement of location filed with this application, and does it show the complete outline of the proposed work on the ground, including bay windows, porches and other projections? *yes*
6. Do you assume full responsibility for the correctness of all statements in the application concerning the sizes, design and use of the proposed building? *yes*
7. Do you understand that in case changes are proposed in the location of the work or in any of the details specified in the application that a revised plan and application must be submitted to this office before the changes are made? *yes*

Chester D. Swann

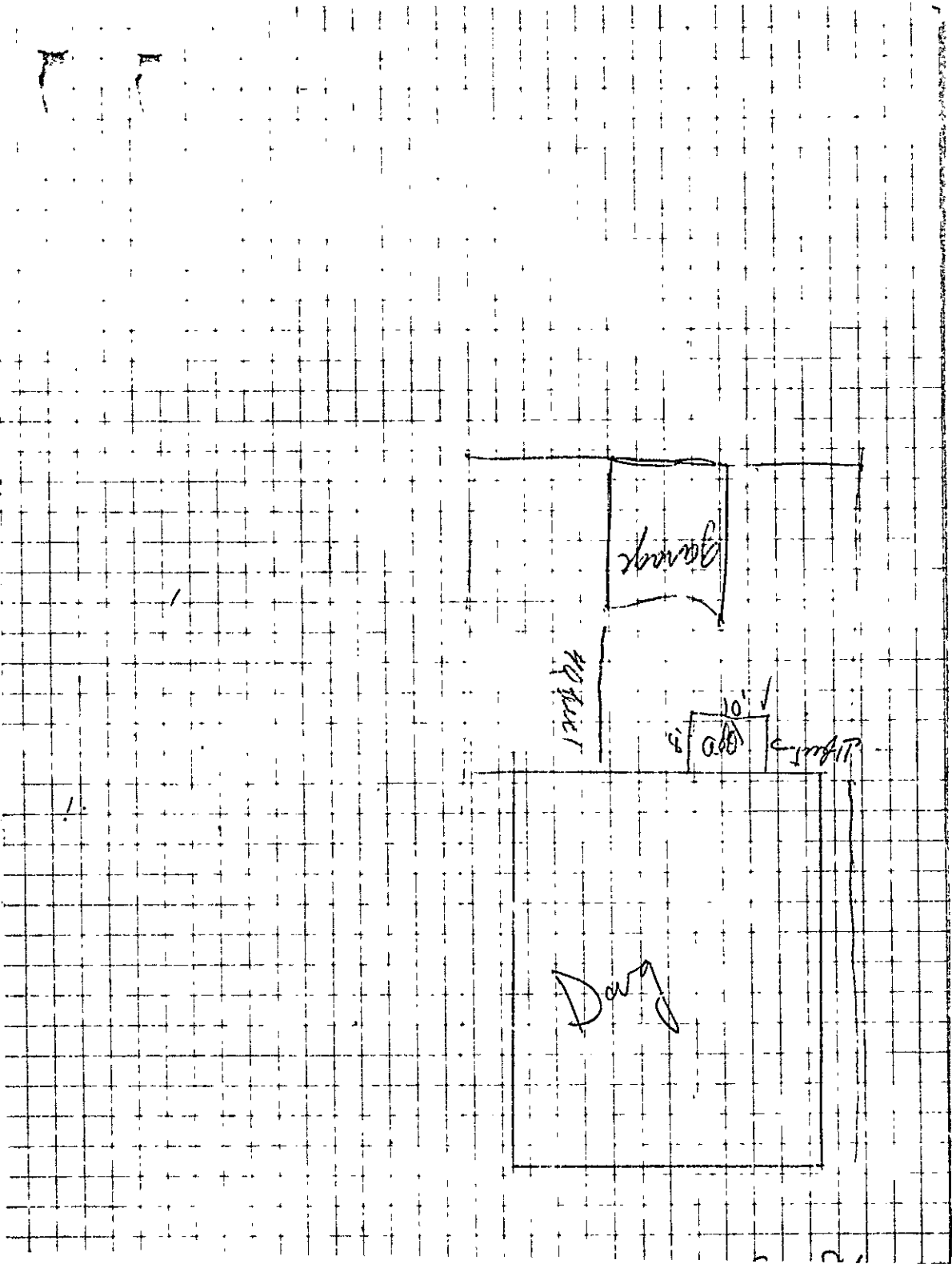



(A) APARTMENT HOUSE ZONE

APPLICATION FOR PERMIT

Class of Building or Type of Structure Third Class

PERMIT ISSUED
1986
SEP 12 1986

Portland, Maine, September 11, 1986

To the INSPECTOR OF BUILDINGS, PORTLAND, ME.

The undersigned hereby applies for a permit to ~~erect~~ alter ~~install~~ the following building ~~structure~~ equipment in accordance with the Laws of the State of Maine, the Building Code of the City of Portland, plans and specifications, if any, submitted herewith and the following specifications:

Location 20 Fessenden Street Ward 9 Within Fire Limits? no Dist. No. _____
 Owner's or lessor's name and address Chester D. Swan, 20 Fessenden St. Telephone 7 891
 Contractor's name and address Owner, Telephone _____
 Architect's name and address _____
 Proposed use of building dwelling house No. families 2
 Other buildings on same lot 2 car garage

Description of Present Building to be Altered

Material wood No. stories 2 Heat _____ Style of roof _____ Roofing _____
 Last use dwelling house No. families 2

General Description of New Work

To erect one story frame addition 8' x 10' on rear of dwelling house

*10/7/30 To cut in one new window on second floor, rear of dwelling house
C. J. B.*

Details of New Work

Size, front _____ depth _____ No. stories 1 Height average grade to highest point of roof 12'
 To be erected on solid or filled land? solid earth or rock? earth
 Material of foundation concrete Thickness, top 12" bottom 24"
 Material of underpinning concrete blocks Height 24" Thickness 3"
 Kind of roof pitch lope slope 6" to foot Roof covering Asbestos shingles Class C Und. Lab.
 No. of chimneys 02 Material of chimneys _____ of lining _____
 Kind of heat _____ Type of fuel _____ Distance, heater to chimney _____
 If oil burner, name and model _____
 Capacity and location of oil tanks _____
 Is gas fitting involved? _____ Size of service _____
 Corner posts 4x4 Sills 6x6 Girt or ledger board? _____ Size _____
 Material columns under girders _____ Size _____ Max. on centers _____
 Studs (outside walls and carrying partitions) 2x4-16" O. C. Girders 6x8 or larger. Bridging in every floor and flat roof span over 8 feet. Sills and corner posts all one piece in cross section.
 Joists and rafters: 1st floor 2x6, 2nd 2x6, 3rd _____, roof 2x6
 On centers: 1st floor 16", 2nd _____, 3rd _____, roof 16"
 Maximum span: 1st floor 8', 2nd _____, 3rd _____, roof 0'
 If one story building with masonry walls, thickness of walls? _____ height? _____

If a Garage

No. cars now accommodated on same lot _____, to be accommodated _____
 Total number commercial cars to be accommodated _____
 Will automobile repairing be done other than minor repairs to cars habitually stored in the proposed building? _____

Miscellaneous

Will above work require removal or disturbing of any shade tree on a public street? no
 Plans filed as part of this application? yes No. sheets 1
 Estimated cost \$ 400. Fee \$ 75
 Will there be in charge of the above work a person competent to see that the State and City requirements pertaining thereto are observed? Yes

Signature of owner Chester D. Swan

INSPECTION COPY

30687A

War 8 Permit No. 30/1986
 Location 20 Lelandine St.
 Owner Charles J. Swan
 Permit 9/12/30.
 Notif. closing-in _____
 Inspn. closing-in _____
 Final Notif. _____
 Final Inspn. _____
 Cert. of Occupancy issued _____

$80 \times 17\frac{1}{2} = 1300'$
 $5 \times 10 \times 25 = 750'$
 $2050'$

NOTES

~~9/12/30 - Room enough
 for addition A.G.
 9/18/30 - Excavation made
 A.G.
 9/24/30 - Foundation wall
 in A.G.
 9/30/30 - Flaming walls,
 4x8 to be used where
 opening is cut thru
 wall of house. A.G.
 10/7/30 - Working on
 outside finish.
 Permissio given
 to close in when ready -
 A.G.~~

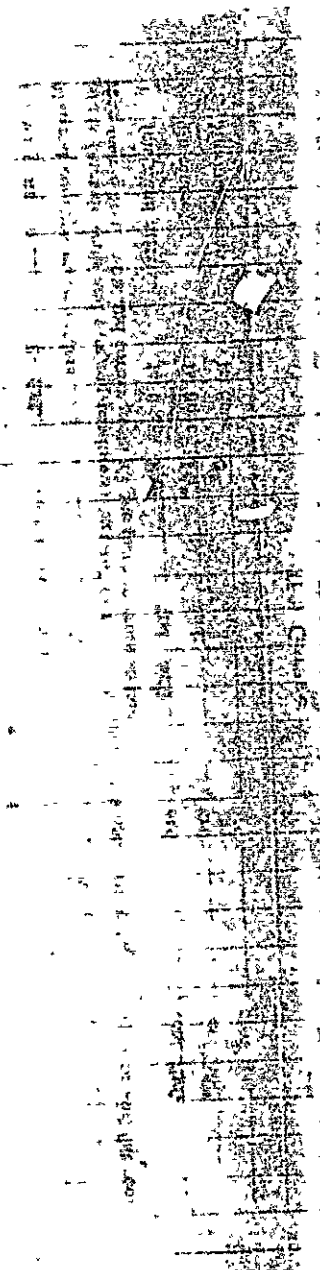



Location, ownership, and detail must be correct, complete and legible. Separate application required for every building.

APPLICATION FOR PERMIT TO BUILD A PRIVATE GARAGE

Portland, Me., February 9, 1924. 19

To THE
INSPECTOR OF BUILDINGS

The undersigned hereby applies for a permit to build, according to the following Specifications:—

Location 22 Fessenden Street Fire Districts NO Ward 8
Name of owner is? C. D. Swan Address 22 Fessenden Street
Name of mechanic is? OWNER Address
Proposes occupancy of building (purpose)? Private garage for TWO
cars only, and no space to be let.

Not nearer than two feet from any lot line, will not obstruct windows of adjoining property.

A Pyrene fire extinguisher to be kept in garage.

Size of building, No. of feet front? 20ft; No. of feet rear? 20ft; No. of feet deep? 20ft

No. of stories? 1

No. of feet in height from the mean grade of street to the highest part of the roof? 12ft

Floor to be? concrete

Will the roof be flat, pitch, mansard, or hip? P? Material of roofing? asphalt

Will there be a chimney? NO Will the mues be lined? No stoves to be used.

Will the building conform to the requirements of the law? YES

Will the building be as good in appearance as other surrounding buildings? YES

Have you or any person acting for you previously applied for a permit to build a private garage? NO

If so, state the particulars
.....
.....
.....

Estimated Cost,

\$ 500. Signature of owner or authorized representative, C. D. Swan

Address, 22 Fessenden St.

500

22 Fessenden St.

No. 5642

APPLICATION FOR
PRIVATE GARAGE

LOCATION

No. 20 22 Fessenden Street

WARD 8

PERMIT GRANTED

February 9, 1924

102



Location, ownership and detail must be correct, complete and legible. Separate application required for every building. Plans must be filed with this application.

APPLICATION FOR PERMIT TO BUILD

(3D CLASS BUILDING)

Portland, Me., January 9, 1920 19

TO THE
INSPECTOR OF BUILDINGS

The undersigned hereby applies for a permit to build, according to the following Specifications:—

Plans must be submitted in duplicate, one set to be filed with the Department and the duplicate set thereof (bearing the approval of the Inspector of Buildings) shall be kept on the work and exhibited on demand.

PERMIT MUST BE RECEIVED BEFORE BEGINNING WORK.

Location lot 20 Fessenden Street Wd. 7
 Name of owner is? Frank W Sparrow Address 521 Cottage Rd. S P
 Name of mechanic is? Plumstead & Clark " 67 Motley Street
 Name of architect is? _____ " _____
 Proposed occupancy of building (purpose)? dwelling
 If a dwelling or tenement house, for how many families? 2
 Are there to be stores in lower story? _____ No. _____
 Size of lot, No. of feet front? _____; No. of feet rear? _____; No. of feet deep? _____
 Size of building, No. of feet front? 26ft; No. of feet rear? 26ft; No. of feet deep? 40ft
 No. of stories, front? 2; rear? _____
 No. of feet in height from the mean grade of street to the highest part of the roof? 33ft
 Distance from lot lines, front? _____ feet, side? _____ feet; side? _____ feet; rear? _____ feet
 Firestop to be used? yes
 Will the building be erected on solid or filled land? _____
 Will the foundation be laid on earth, rock or piles? _____
 If on piles, No. of rows? _____ distance on centres? _____ length of? _____
 Diameter, top of? _____ diameter, bottom of? _____
 Size of posts? 4x6 Studding 2x4 16 O C Sills 4x6 Roof Rafters 2x6 24 O C Girders 6x6
 " girts? 4x1
 " floor timbers? 1st floor 2x8, 2d _____, 3d _____, 4th _____
 O. C. " " " " 16, " " " " _____
 Span " " " " not over 16 ft, " " " " _____
 Braces, how put in? _____
 Building, how framed? _____
 Material of foundation? stone thickness of? 18in laid with mortar? yes
 Underpinning, material of? concrete blocks height of? 3ft thickness of? 8in
 Will the roof be flat, pitch, mansard, or hip? hip Material of roofing? shingle
 Will the building be heated by steam, furnaces, stoves or grates? steam Will the flues be lined? yes
 Will the building conform to the requirements of the law? yes
 No. of brick walls? _____ and where placed? _____
 Means of egress? _____

If the building is to be occupied as a Tenement House, give the following particulars:

What is the height of cellar or basement? _____
 What will be the clear height of first story _____ second? _____ third? _____
 State what means of egress is to be provided? _____
 _____ Scuttle and stepladder to roof? _____

Estimated Cost, \$ 6500.
 Signature of owner or authorized representative, Frank W. Sparrow
 Address, So. Portland, Me.
 Plans submitted? _____ Received by? _____

~~Lot~~ 20⁷² Fessenden St.
19²⁰

No. 5633

**APPLICATION FOR
PERMIT TO BUILD 3d CLASS BUILDING**

LOCATION

No. Lot 20⁷² Fessenden Street

Ward 7

Inspector.

CONDITIONS

PERMIT GRANTED

January 9, 1920 191

Permit filled out by _____

Permit number _____

Plan number _____

FINAL REPORT

191

Has the work been completed in accordance with
this application and plans filed and approved?

Law been violated? _____

Nature of violation? _____

Violation removed when? _____ 191

Estimated cost of building, etc., \$ _____

Building Inspector

APPROVAL OF PLAN

Supervisor of P