

32-3A PITT STREET



FILL IN COMPLETELY AND SIGN WITH INK

Form No. 11750

# APPLICATION FOR PERMIT FOR HEATING, COOKING OR POWER EQUIPMENT

OCT 31 1940

To the INSPECTOR OF BUILDINGS, PORTLAND, ME.

Portland, Maine, 10-5-40

The undersigned hereby applies for a permit to install the following heating, cooking or power equipment in accordance with the Laws of Maine, the Building Code of the City of Portland, and the following specifications:

Location 34 Pitt St., Portland, Maine Use of Building Residence No. Stories 3 New Building Existing

Name and address of owner of appliance Errol H. Mattatall, 50 Brentwood St., Portland, Maine

Installer's name and address The Boyd Corporation, 180 Middle St., Portland, Maine Telephone 2-0274

## General Description of Work

To install 1 General Electric Oil Furnace

### IF HEATER, POWER BOILER OR COOKING DEVICE

Is appliance or source of heat to be in cellar? yes If not, which story \_\_\_\_\_ Kind of Fuel Oil

Material of supports of appliance (concrete floor or what kind) concrete

Minimum distance to wood or combustible material, from top of appliance or casing top of furnace, 3'

front top of smoke pipe 0' from front of appliance 20' from sides or back of appliance 6'

Size of chimney flue 8x12 Other connections to same flue none

### IF OIL BURNER

Name and type of burner General Electric Oil Burner Labeled and approved by Underwriters' Laboratories? yes

Will operator be always in attendance? \_\_\_\_\_ Type of oil feed (gravity or pressure) Pressure

Location oil storage basement No. and capacity of tanks 1-275 gal

Will all tanks be more than seven feet from any flame? yes How many tanks fireproofed? 1

Amount of fee enclosed? 1.00 (\$1.00 for one heater, etc., 50 cents additional for each additional heater, etc., in same building at same time.)

INSPECTION COPY

Signature of Installer [Signature]

PERMIT IS WAIVED  
OR CLOSING IN IS WAIVED

Permit No. 40/1750  
Location 34 PINE ST  
Owner Enold W. Mattetal  
Date of Permit 10/31/40

Post Card sent \_\_\_\_\_

Notif. for insp. None

Approval by inspector 3/24/41. etc.

Oil Burner Check Last (date) 3/24/41.

- 1. Kind of heat Steam
- 2. Label \_\_\_\_\_
- 3. Anti-siphon \_\_\_\_\_ ✓
- 4. Oil storage \_\_\_\_\_ ✓
- 5. Tank distance \_\_\_\_\_ ✓
- 6. Vent Pipe \_\_\_\_\_ ✓
- 7. Fill Pipe \_\_\_\_\_ ✓
- 8. Gauge \_\_\_\_\_
- 9. Rigidity \_\_\_\_\_
- 10. Feed safety \_\_\_\_\_
- 11. Pipe sizes and material \_\_\_\_\_
- 12. Control valve \_\_\_\_\_
- 13. Ash pit vent \_\_\_\_\_
- 14. Temp. or pressure safety \_\_\_\_\_
- 15. Instruction card \_\_\_\_\_ ✓
- 16. \_\_\_\_\_

NOTES

3/24/41. Totally enclosed job  
label and safeties assumed  
O.K. OOB.



APARTMENT HOUSE ZONE  
APPLICATION FOR PERMIT

Permit No. \_\_\_\_\_  
**PERMIT ISSUED**  
**0635**

Class of Building or Type of Structure tenement house Class \_\_\_\_\_ MAY 29 1934

Portland, Maine, April 25, 1934

To the INSPECTOR OF BUILDINGS, PORTLAND, ME.

The undersigned hereby applies for a permit to erect alter install the following building structure equipment in accordance with the Laws of the State of Maine, the Building Code of the City of Portland, plans and specifications, if any, submitted herewith and the following specifications:

Location 54 Pitt Street Ward 8 Within Fire Limits? no Dist No. \_\_\_\_\_  
 Owner's or lessor's name and address E. W. Mattatall, 30 Brentwood St. Telephone \_\_\_\_\_  
 Contractor's name and address Brown Construction Co., 574 Congress St. Telephone 2-3895  
 Architect's name and address \_\_\_\_\_  
 Proposed use of building tenement house with 4 car garage attached No. families 8  
 Other buildings on same lot none  
 Plans filed as part of this application? yes No. of sheets 1  
 Estimated cost \$ 1,800. Fee \$ 5175

Description of Present Building to be Altered

Material wood No. stories 3 2 1/2 Heat steam Style of roof \_\_\_\_\_ Roofing \_\_\_\_\_  
 Last use tenement house No. families 8

General Description of New Work

To erect one-story brick addition on rear of building 57' x 25' for garage as per plan submitted  
 To demolish existing 2 car frame garage on this property

Appeal sustained with the understanding that garage is to be ceiled with metal lath and plaster and that the windows are to be metal sash with wire glass - by Municipal Officers 5/21/34

It is understood that this permit does not include installation of heating apparatus which is to be taken out separately by and in the name of the heating contractor.

Details of New Work

Height average grade to top of plate \_\_\_\_\_  
 Size, front \_\_\_\_\_ depth \_\_\_\_\_ No. stories \_\_\_\_\_ Height average grade to highest point of roof 9'  
 To be erected on solid or filled land? solid earth or rock? earth  
 Material of foundation concrete trench wall Thickness, top \_\_\_\_\_ bottom \_\_\_\_\_  
 Material of underpinning \_\_\_\_\_ Height \_\_\_\_\_ Thickness \_\_\_\_\_  
 Kind of Roof flat Rise per foot 1/2" Roof covering Tar and gravel 5 ply  
 No. of chimneys no Material of chimneys \_\_\_\_\_ of lining \_\_\_\_\_  
 Kind of heat no Type of fuel \_\_\_\_\_ Is gas fitting involved? \_\_\_\_\_  
 Corner posts \_\_\_\_\_ Sills \_\_\_\_\_ Girt or ledger board? \_\_\_\_\_ Size \_\_\_\_\_  
 Material columns under girders \_\_\_\_\_ Size \_\_\_\_\_ Max. on centers \_\_\_\_\_  
 Studs (outside walls and carrying partitions) 2x4-16" O. C. Girders 6x8 or larger. Bridging in every floor and flat roof span over 8 feet. Sills and corner posts all one piece in cross section.  
 Joists and rafters: 1st floor concrete, 2nd \_\_\_\_\_, 3rd \_\_\_\_\_, roof as per plan  
 On centers: 1st floor \_\_\_\_\_, 2nd \_\_\_\_\_, 3rd \_\_\_\_\_, roof \_\_\_\_\_  
 Maximum span: 1st floor \_\_\_\_\_, 2nd \_\_\_\_\_, 3rd \_\_\_\_\_, roof \_\_\_\_\_  
 If one story building with masonry walls, thickness of walls? 8" height? 8'

If a Garage

No. cars now accommodated on same lot 2, to be accommodated 4  
 Total number commercial cars to be accommodated 1  
 Will automobile repairing be done other than minor repairs to cars habitually stored in the proposed building? no

Miscellaneous

Will above work require removal or disturbing of any shade tree on a public street? no  
 Will there be in charge of the above work a person competent to see that the State and City requirements pertaining thereto are observed? yes

By E. W. Mattatall  
Brown Construction Co.

Signature of owner

INSPECTION COPY

Oliver T. Sanborn

Edward G. Brown

CITY OF FIRE DEPT.

1731/B

Ward 8 Permit No. 34/635

34 Pitt St

by E. W. Mattatall

Date of permit 5/23/34

Not. in

Inspn. closing-in

Final Notif.

Final Inspn. 6/19/34

Cert. of Occupancy issued 6/21/34

NOTES

5/28/34 Excavating  
 erecting forms  
 A.J.S.  
 6/2/34 Foundation  
 in and work on  
 brick walls  
 started - A.J.S.  
 6/6/34 Boarding  
 roof - A.J.S.  
 6/12/34 Told Mr.  
 Ed. Brown O.K. to  
 close in ceiling  
 with metal lath.  
 A.J.S.  
 6/19/34 Work com-  
 pleted - A.J.S.

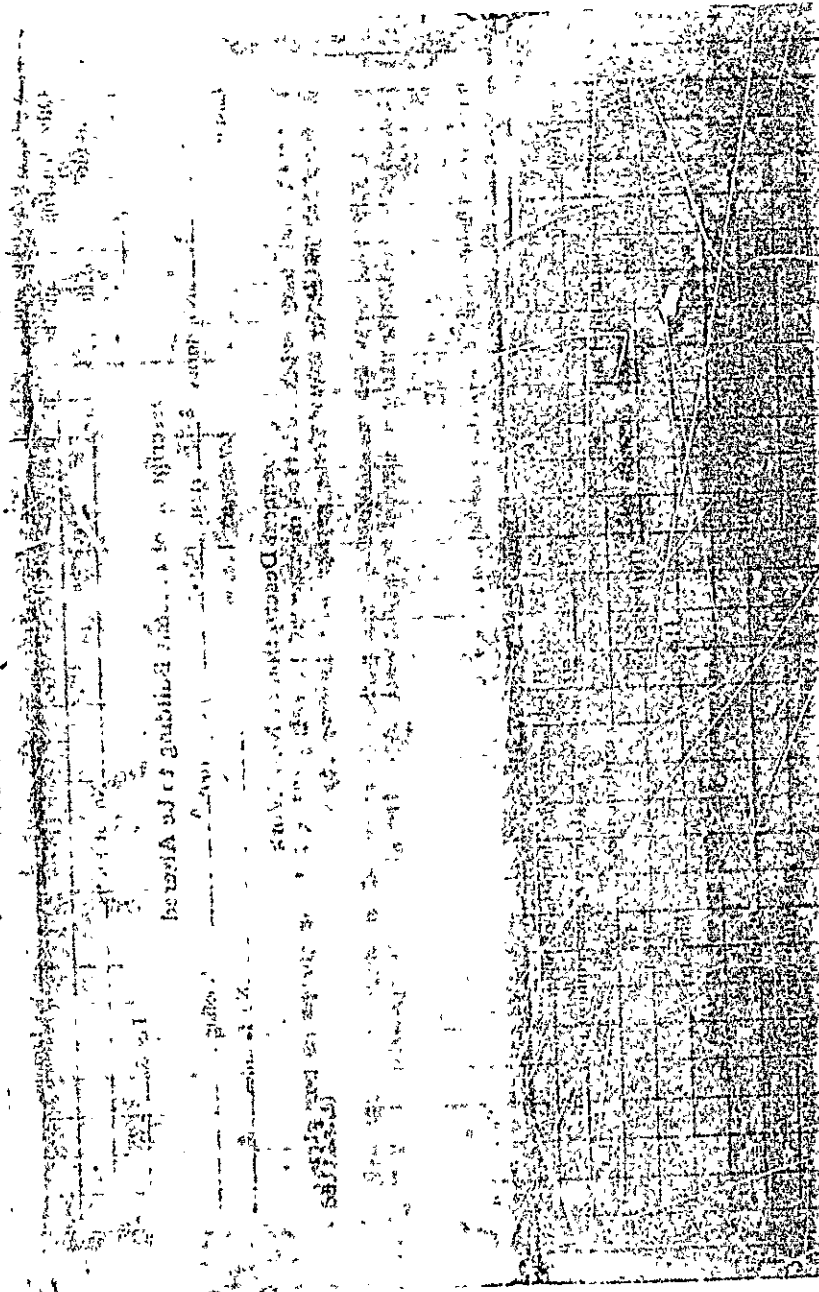

FILL IN COMPLETELY AND SIGN WITH INK.

Permit No. \_\_\_\_\_



### APPLICATION FOR PERMIT FOR HEATING, COOKING OR POWER EQUIPMENT

Portland, Maine, Dec. 2, 1930.

To the INSPECTOR OF BUILDINGS, Portland, Me.

The undersigned hereby applies for a permit to install the following heating, cooking or power equipment in accordance with the laws of Maine, the Building Code of the City of Portland, and the following specifications:

Location 34 Pitt St., Use of Building Residence

Name and address of owner Erroll W. Pittatall, 30 Brantwood St.

Contractor's name and address E. H. Cunningham Co. 583 Cumberland Telephone No. 5000

#### General Description of Work

To install Steam boiler,

IF HEATER, POWER BOILER OR COOKING DEVICE

Is heater or source of heat to be in cellar? yes If not, which story \_\_\_\_\_ Kind of Fuel Coal

Material of supports of heater or equipment (concrete floor or what kind) concrete

Minimum distance to wood or combustible material, from top of boiler or casing top of furnace, 2ft.

from top of smoke pipe 18", from front of heater 4ft. from sides or back of heater 4ft.

IF OIL BURNER

Name and type of burner \_\_\_\_\_ Approved by Underwriters' Laboratories? \_\_\_\_\_

Location oil storage \_\_\_\_\_ No. and capacity of tanks \_\_\_\_\_

Will all tanks be more than seven feet from any flame? \_\_\_\_\_ How many tanks fireproofed? \_\_\_\_\_

Amount of fee enclosed? \_\_\_\_\_ (\$1.00 for one heater, etc. 50 cents additional for each additional heater, etc. in same building at same time)

Signature of contractor. E. H. Cunningham Co.

*F. A. Farwell*

RECEIVED  
OK GORHAM  
ESTIMATE OK  
RECORDED  
12/2/30

38451



FILL IN COMPLETELY AND SIGN WITH INK

Permit No. 2782

### APPLICATION FOR PERMIT FOR HEATING, COOKING OR POWER EQUIPMENT

December 4, 1930

Portland, Maine,

To the INSPECTOR OF BUILDINGS, PORTLAND, ME.

The undersigned hereby applies for a permit to install the following heating, cooking or power equipment in accordance with the Laws of Maine, the Building Code of the City of Portland, and the following specifications:  
**34 Pitt Street** dwelling house

Location Erroll W. Mattatall, 30 Brentwood St. Use of Building 8  
Name and address of owner E. K. Cunningham Co. 365 Cumberland Ave. Ward F 5000  
Contractor's name and address \_\_\_\_\_ Telephone \_\_\_\_\_

#### General Description of Work

To install steam boiler

#### IF HEATER, POWER BOILER OR COOKING DEVICE

Is heater or source of heat to be in cellar? yes If not, which story \_\_\_\_\_ Kind of Fuel coal  
Material of supports of heater or equipment (concrete floor or what kind) concrete  
Minimum distance to wood or combustible material, from top of boiler or casing top of furnace, 2'  
from top of smoke pipe 18", from front of heater \_\_\_\_\_ from sides or back of heater 4'

#### IF OIL BURNER

Name and type of burner \_\_\_\_\_ Approved by Underwriters' Laboratories? \_\_\_\_\_  
Location oil storage \_\_\_\_\_ No. and capacity of tanks \_\_\_\_\_  
Will all tanks be more than seven feet from any flame? \_\_\_\_\_ How many tanks fireproofed? \_\_\_\_\_  
Amount of fee enclosed? 1.00 (\$1.00 for one heater, etc., 50 c-ts additional for each additional heater, etc., in same building at same time.)

Signature of contractor \_\_\_\_\_

INSPECTION COPY

3845A

Ward 8 Permit No 30/2782

Location 24 Pitt St.

Owner Ernest H. Mattatall

Date of permit 12/4/30

Notif. closing-in 12/11/30

I                      closing-in

Final Notif.                     

Final Inspn.                     

Cert. of Occupancy issued                     

12/11/30

NOTES

Cloth covering to be removed from steam main on top of heater. A.J.G.

12/11/30 - Called Mr. Cunningham & he said that he would either remove combustible covering or else put asbestos paper around pipe where close to C.I. smoke outlet. - A.J.G.





Location, Ownership and detail must be correct, complete and legible.  
 Separate application required for every building.  
 Plans must be filed with this application.

# Application for Permit for Alterations, etc.

57 31 23

To the

Portland, September 24, 1923 192

INSPECTOR OF BUILDINGS:

The undersigned applies for a permit to alter the following described building:—

Description of Present Bldg.

THOMAS JAMES REYNOLDS

Location 34 Pitt Street Ward 8 in fire-limits? no  
 Name of Owner or ~~lessor~~ J. E. Coombs Address 34 Pitt Street  
 " " Contractor Robert Low & Son " 94 Allen Ave  
 " " Architect..... " ..  
 Material of Building is wood Style of Roof pitch Material of Roofing shingle  
 Size of Building is 54ft feet long; 28ft feet wide. No. of Stories 2 1/2  
 Cellar Wall is constructed of stone is..... inches wide on bottom and batters to..... inches on top  
 Underpinning is brick is..... inches thick; is..... feet in height.  
 Height of Building 30ft Wall, if Brick; 1st..... 2d..... 3d..... 4th..... 5th.....  
 What was Building last used for? dwelling No. of families? 2  
 What will Building now be used for? tenement (3 families)

PERMIT MUST BE OBTAINED BEFORE BEGINNING WORK

### Detail of Proposed Work

Build dormer windows on roof, cut in doors, build third story piazza  
over present piazza there will be two continuous stairways,  
there will be 3 feet of land in the rear and 8 feet of land on one  
side unobstructed.  
all to comply with the building ordinance  
 ..... Estimated Cost \$2500.

### If Extended On Any Side

Size of Extension, No. of feet long?.....; No. of feet wide?.....; No. of feet high above sidewalk?.....  
 No. of Stories high?.....; Style of Roof?.....; Material of Roofing?.....  
 Of what material will the Extension be built?..... Foundation?.....  
 If of Brick, what will be the thickness of External Walls?..... inches; and Party Walls..... inches.  
 How will the extension be occupied?..... How connected with Main Building?.....

### When Moved, Raised or Built Upon

No. of Stories in height when Moved, Raised, or Built upon?..... Proposed Foundations.....  
 No. of feet high from level of ground to highest part of Roof to be?.....  
 How many feet will the External Walls be increased in height?..... Party Walls.....  
 .....  
 .....

### If Any Portion of the External or Party Walls Are Removed

Will an opening be made in the Party or External Walls?..... in..... Story.  
 Size of the opening?..... How protected?.....  
 How will the remaining portion of the wall be supported?.....

Signature of Owner or Authorized Representative Jacob F. Coombs  
 Address.....

34 Pitt St.  
32'

### FINAL REPORT

.....192.....  
Has the work been completed in accordance with  
this application and plans filed and approved?

.....  
Law been violated?.....Doc. No.....of 192.....

Nature of violation?.....  
.....  
.....  
.....  
.....  
.....  
.....  
.....  
.....  
.....  
.....  
.....  
.....  
.....  
.....  
.....  
.....  
.....  
.....  
.....

PERMIT GRANTED

Sept 24, 1923.....192.....

Permit filled out by.....

Permit number.....

Location.....34 Pitt

Violation removed, when?.....192.....

Estimated cost of alterations, etc., \$.....

.....  
Inspector of Buildings.



Location, ownership, and detail must be correct, complete and legible. Separate application required for every building.

### APPLICATION FOR PERMIT TO BUILD A PRIVATE GARAGE

Portland, Me., April 25, 1923 19

To THE

INSPECTOR OF BUILDINGS

The undersigned hereby applies for a permit to build, according to the following Specifications:-

Location 34 Pitt Street Fire Districts no Ward 8

Name of owner is? Jacob F Coombs Address 34 Pitt Street

Name of mechanic is? owner Address \_\_\_\_\_

Proposes occupancy of building (purpose)? Private garage for two cars only, and no space to be let.

Not nearer than two feet from any lot line, will not obstruct windows of adjoining property.

A Pyrene fire extinguisher to be kept in garage.

Size of building, No. of feet front? 17ft; No. of feet rear? 17ft; No. of feet deep? 16ft

No. of stories? 1

No. of feet in height from the mean grade of street to the highest part of the roof? 12ft

Floor to be? earth

Will the roof be flat, pitch, mansard, or hip? pitch Material of roofing? asphalt shingle

Will there be a chimney? no Will the flues be lined? \_\_\_\_\_ No stoves to be used.

Will the building conform to the requirements of the law? yes

Will the building be as good in appearance as other surrounding buildings? yes

Have you or any person acting for you previously applied for a permit to build a private garage? no

If so, state the particulars \_\_\_\_\_

\_\_\_\_\_

\_\_\_\_\_

\_\_\_\_\_

\_\_\_\_\_

\_\_\_\_\_

\_\_\_\_\_

\_\_\_\_\_

\_\_\_\_\_

\_\_\_\_\_

\_\_\_\_\_

\_\_\_\_\_

\_\_\_\_\_

\_\_\_\_\_

\_\_\_\_\_

\_\_\_\_\_

\_\_\_\_\_

\_\_\_\_\_

\_\_\_\_\_

\_\_\_\_\_

\_\_\_\_\_

\_\_\_\_\_

\_\_\_\_\_

\_\_\_\_\_

\_\_\_\_\_

\_\_\_\_\_

\_\_\_\_\_

\_\_\_\_\_

Estimated Cost,

\$ \_\_\_\_\_

Signature of owner or authorized representative,

Jacob F Coombs

Address,

\_\_\_\_\_

34<sup>th</sup> Pitt St.

No. 6061

APPLICATION FOR  
PRIVATE GARAGE

LOCATION  
No. 32- 34 Pitt

WARD

PERMIT GRANTED

APR 23, 1925



**APPLICATION FOR PERMIT**  
**DEPARTMENT OF BUILDING INSPECTIONS SERVICES**  
**ELECTRICAL INSTALLATIONS**

Date September 3, 19 87  
 Receipt and Permit number 22288

To the CHIEF ELECTRICAL INSPECTOR, Portland, Maine:

The undersigned hereby applies for a permit to make electrical installations in accordance with the laws of Maine; the Portland Electrical Ordinance, the National Electrical Code and the following specifications:

LOCATION OF WORK: 34 Pitt Street  
 OWNER'S NAME: John Murphy ADDRESS: same

	FEES
OUTLETS: Receptacles _____ Switches _____ Plugmold _____ ft. TOTAL _____	
FIXTURES: (number of) Incandescent _____ Fluorescent _____ (not strip) TOTAL _____	
Strip Fluorescent _____ ft. _____	
SERVICES: Overhead _____ Underground _____ Temporary _____ TOTAL amperes _____	
METERS: (number of) <u>1</u> _____	.50
MOTORS: (number of) Fractional _____	
1 HP or over _____	
RESIDENTIAL HEATING: Oil or Gas (number of units) _____	
Electric (number of rooms) _____	
COMMERCIAL OR INDUSTRIAL HEATING: Oil or Gas (by a main boiler) _____	
Oil or Gas (by separate units) _____	
Electric Under 20 kws _____ Over 20 kws _____	
APPLIANCES: (number of) Ranges _____ Water Heaters _____	
Cook Tops _____ Disposals _____	
Wall Ovens _____ Dishwashers _____	
Dryers _____ Compactors _____	
Fans _____ Others (denote) _____	
TOTAL _____	
MISCELLANEOUS: (number of) Branch Panels _____	
Transformers _____	
Air Conditioners Central Unit _____	
Separate Units (windows) _____	
Signs 20 sq. ft. and under _____	
Over 20 sq. ft. _____	
Swimming Pools Above Ground _____	
In. Ground _____	
Fire/Burglar Alarms Residential _____	
Commercial _____	
Heavy Duty Outlets, 220 Volt (such as welders) 30 amps and under _____	
over 30 amps _____	
Circus, Fairs, etc. _____	
Alterations to wires _____	
Repairs after fire _____	
Emergency Lights, battery _____	
Emergency Generators _____	
INSTALLATION FEE DUE: _____	
FOR ADDITIONAL WORK NOT ON ORIGINAL PERMIT ..... DOUBLE FEE DUE: _____	
FOR REMOVAL OF A "STOP ORDER" (304-16.b) _____	
TOTAL AMOUNT DUE: <u>5.00 min</u>	

INSPECTION: Will be ready on 9/8 8:30 am 19 87; or Will Call \_\_\_\_\_

CONTRACTOR'S NAME: Gonia Elec

ADDRESS: 11 Macmillian Road 04102

TEL: 879-0633

MASTER LICENSE NO.: 10771 SIGNATURE OF CONTRACTOR: [Signature]

LIMITED LICENSE NO.: \_\_\_\_\_

INSPECTOR'S COPY — WHITE  
 OFFICE COPY — CANARY  
 CONTRACTOR'S COPY — GREEN