

Ward 8 Permit No. 2859  
 Location Plot 16 Chianhester  
 Owner Humberto B. Sanchez  
 Date of permit 5/14/68  
 Not in use                       
 Inspn. closing-in                       
 Final Notif                       
 Final Inspn 5/18/68 dlt  
 Cert. of Occupancy issued                     

NOTES

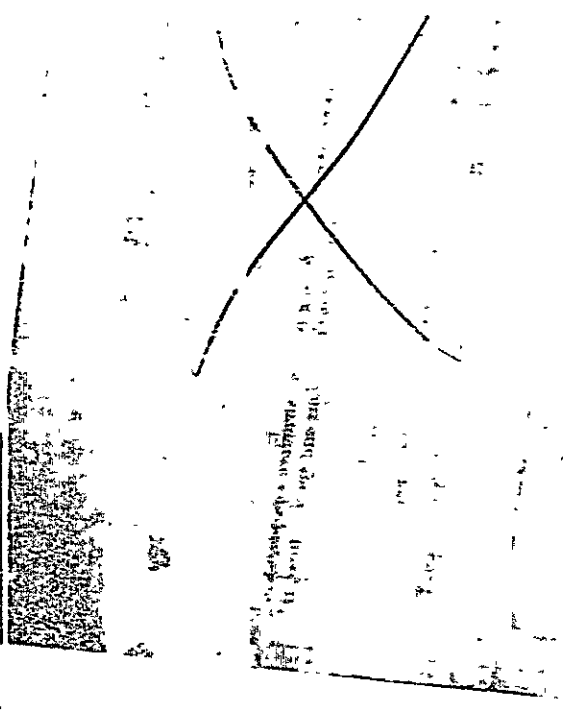

This permit is subject to the provisions of the City Ordinance No. 10000, as amended.

City of New York

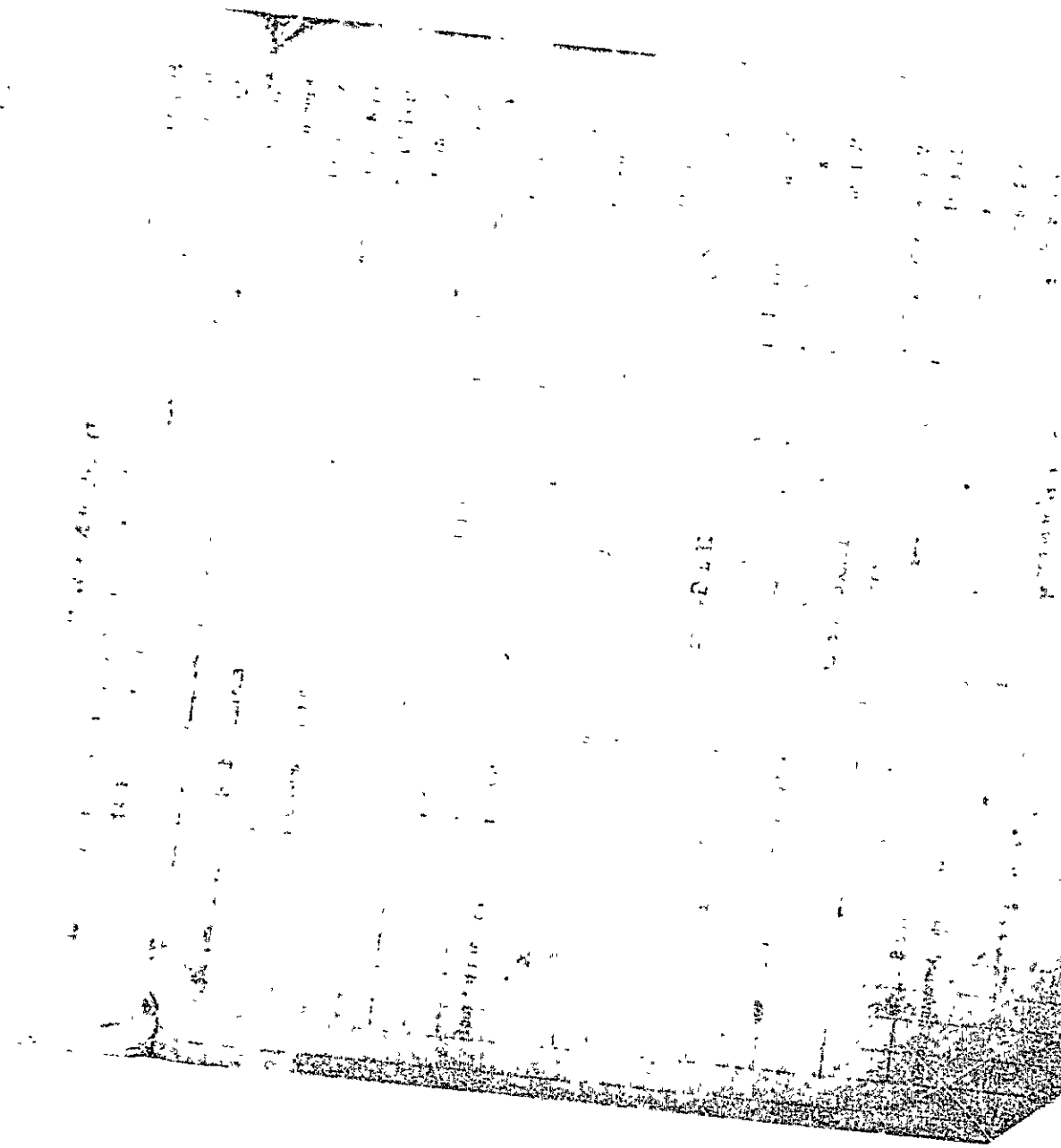



# APPLICATION FOR PERMIT

Class of Building or Type of Structure Third Class MAY 16 1928

Portland, Maine, May 10, 1928

To the INSPECTOR OF BUILDINGS, PORTLAND, ME.

I hereby apply for a permit to erect and install the following building structure equipment in accordance with the Laws of the State of Maine, the Building Code of the City of Portland, Maine, and any, submitted herewith and the following specifications:

Location Lot 16 Chamberlain Avenue 38-40 Ward 8 Within Fire Limits? No Dist. No. \_\_\_\_\_

Owner's or Lessee's name and address Harlan Boucher, Chamberlain Ave. Telephone \_\_\_\_\_

Contractor's name and address W. B. Coombs, 120 Park Ave. Telephone 2499

Architect's name and address \_\_\_\_\_ Telephone \_\_\_\_\_

Proposed use of building one car garage No. families \_\_\_\_\_

Other buildings on same lot Dwelling house 1 family

### Description of Present Building to be Altered

Material \_\_\_\_\_ No. stories \_\_\_\_\_ Heat \_\_\_\_\_ Style of roof \_\_\_\_\_ Roofing \_\_\_\_\_

Last use \_\_\_\_\_ No. families \_\_\_\_\_

### General Description of New Work

To erect frame one car garage

PERMIT GRANTED  
MAY 16 1928

### Details of New Work

Size, front 14' depth 20' No. stories 1 Height average grade to highest point of roof 14'

To be erected on solid or filled land? solid earth or rock? earth

Material of foundation concrete wall 8" Thickness, top \_\_\_\_\_ bottom \_\_\_\_\_

Material of underpinning \_\_\_\_\_ Height \_\_\_\_\_ Thickness \_\_\_\_\_

Kind of roof Pitch Roof covering Asphalt shingles Class C Und. Lab.

No. of chimneys no Material of chimneys \_\_\_\_\_ of lining \_\_\_\_\_

Kind of heat no type of fuel \_\_\_\_\_ Distance, heater to chimney \_\_\_\_\_

If oil burner, name and model \_\_\_\_\_

Capacity and location of oil tanks \_\_\_\_\_

Is gas fitting involved? no Size of service \_\_\_\_\_

Corner posts 4x4 Sills 2x4 Girt or ledger board? \_\_\_\_\_ Size \_\_\_\_\_

Material columns under girders \_\_\_\_\_ Size \_\_\_\_\_ Max. on centers \_\_\_\_\_

Studs (outside walls and carrying partitions) 2x4-16" O. C. Girders 6x8 or larger. Bridging in every floor and flat roof span over 8 feet. Sills and corner posts all one piece in cross section.

Joists and rafters: 1st floor Concrete, 2nd \_\_\_\_\_, 3rd \_\_\_\_\_, roof 2x4

On centers: 1st floor \_\_\_\_\_, 2nd \_\_\_\_\_, 3rd \_\_\_\_\_, roof 2x4

Maximum span: 1st floor \_\_\_\_\_, 2nd \_\_\_\_\_, 3rd \_\_\_\_\_, roof \_\_\_\_\_

If one story building with masonry walls, thickness of walls? \_\_\_\_\_ height? \_\_\_\_\_

### It a Garage

No. cars now accommodated on same lot no, to be accommodated 1

Total number commercial cars to be accommodated none

Will automobile repairing be done other than minor repairs to cars habitually stored in the proposed building? no

### Miscellaneous

Will above work require removal or disturbing of any shade tree on a public street? no

Plans filed as part of this application? yes No. sheets 1

Estimated cost \$ 400. Fee \$ .75

Will there be in charge of the above work a person competent to see that the State and City requirements pertaining thereto are observed? Yes

Signature of owner Harlan Boucher  
W. B. Coombs

INSPECTION COPY

Oliver P. Sauborn  
CHIEF OF FIRE DEPT.

6427

Ward 2 Permit No. 28/92  
Location Lot 16 Chamberlain Ave.  
Owner Berlin, Bertha  
Date of permit May 29, 1928  
Notif. closing-in \_\_\_\_\_  
Susp. closing-in \_\_\_\_\_  
Final Notif. \_\_\_\_\_  
Final susp. \_\_\_\_\_  
Cert. of Occupancy issued \_\_\_\_\_

**NOTIFICATION FOR PERMIT TO REPAIR BUILDING**

City Engineer

NOTES

10 Foot Easement to be maintained at all times



# APPLICATION FOR PERMIT TO REPAIR BUILDING

**PERMIT ISSUED**  
 Permit No. 0892  
 MAY 20, 1928

To the INSPECTOR OF BUILDINGS, PORTLAND, ME.  
 The undersigned hereby applies for a permit to repair the following described building in accordance with the  
 Laws of Maine, the Building Code of the City of Portland, and the following specifications:  
 Location 1016 Chamberlain Ave. (38-110) Ward 8 Within fire limits? No Dist. No. \_\_\_\_\_  
 Owner's name and address Harlan Boucher, Chamberlain Ave. Telephone \_\_\_\_\_  
 Contractor's name and address N. B. Coombs, 120 Parl. Ave. Telephone 2499  
 Use of building Dwelling house 1 family  
 No. stories \_\_\_\_\_ Height \_\_\_\_\_ ft., Gross area \_\_\_\_\_ sq. ft., Style of roof \_\_\_\_\_  
 Type of present roof covering \_\_\_\_\_

## General Description of New Work

Repair after fire to former condition. No alterations.

CERTIFICATE OF  
 REGISTERED ENGINEER  
 NOTIFICATION BEFORE LATHING  
 OR CLOSING IS WAITED.

If Roof Covering is to be Repaired or Renewed  
 (Reasons Fire) \_\_\_\_\_  
 When last repaired? \_\_\_\_\_ Area then repaired \_\_\_\_\_ sq. ft.  
 Are repairs or renewal due to damage by fire? \_\_\_\_\_  
 Area of roof to be repaired now? \_\_\_\_\_ If so, what area damaged? \_\_\_\_\_ sq. ft.  
 Type of roofing to be used \_\_\_\_\_ No. plies \_\_\_\_\_  
 Trade name and grade of roof covering to be used \_\_\_\_\_  
 Estimated cost \$ \_\_\_\_\_  
 Fee \$ .25

INSPECTION COPY

Signature of owner Harlan Boucher  
N. B. Coombs

6546

Ward 8 Permit No. 35/762

Location 38 Chamberlain Ave

Owner Richard Kennedy

Date of permit 6/5/35

Notif. closing-in

Inspn closing-in

Final Notif.

Final Inspn. 6/12/35

Cert. of Occupancy issued None

NOTES  
6/12/35 Work being done

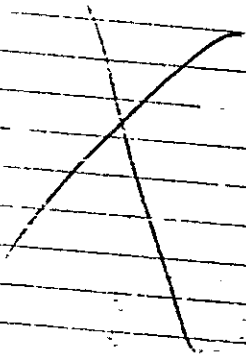



GENERAL RESIDENCE ZONE  
APPLICATION FOR PERMIT

PERMIT ISSUED  
6762

Class of Building or Type of Structure Third Class

JUN 5 1935

To the INSPECTOR OF BUILDINGS, PORTLAND, ME.

Portland, Maine, June 5, 1935

The undersigned hereby applies for a permit to erect alter install the following building structure equipment in accordance with the Laws of the State of Maine, the Building Code of the City of Portland, plans and specifications, if any, submitted herewith and the following specifications:

Location 28 Chamberlain Avenue Ward 8 Within Fire Limits? 20 Dist. No. \_\_\_\_\_  
Owner's or lessee's name and address Mary T. Kennedy, 16 Haven Street Telephone \_\_\_\_\_  
Contractor's name and address Richard Kennedy, 16 Chamberlain Ave. Telephone 4-1848  
Architect's name and address \_\_\_\_\_ Telephone \_\_\_\_\_  
Proposed use of building dwelling house  
Other buildings on same lot 1 car garage No. families 1  
Plans filed as part of this application? no No. of sheets \_\_\_\_\_  
Estimated cost \$ 50. Fee \$ .50

Description of Present Building to be Altered

Material wood No. stories 2 Heat \_\_\_\_\_ Style of roof \_\_\_\_\_ Roofing \_\_\_\_\_  
Last use dwelling house No. families 1

General Description of New Work

To glass in existing one story side piazza 14' x 7' - at least 10' to side lot line

It is understood that this permit does not include installation of heating apparatus which is to be taken out by the heating contractor.

Details of New Work

RECEIVED OF DEPARTMENT OF PERMITS AND WAIVERS

Size, front \_\_\_\_\_ depth \_\_\_\_\_ No. stories \_\_\_\_\_ Height average grade to top of plate \_\_\_\_\_  
To be erected on solid or filled land? \_\_\_\_\_ Height average grade to highest point of roof \_\_\_\_\_  
Material of foundation \_\_\_\_\_ earth or rock? \_\_\_\_\_  
Material of underpinning \_\_\_\_\_ Thickness, top \_\_\_\_\_ bottom \_\_\_\_\_  
Kind of Roof \_\_\_\_\_ Height \_\_\_\_\_ Thickness \_\_\_\_\_  
Rise per foot \_\_\_\_\_ Roof covering \_\_\_\_\_  
No. of chimneys \_\_\_\_\_ Material of chimneys \_\_\_\_\_ of lining \_\_\_\_\_  
Kind of heat \_\_\_\_\_ Type of fuel \_\_\_\_\_ Is gas fitting involved? \_\_\_\_\_  
Corner posts \_\_\_\_\_ Sills \_\_\_\_\_ Girt or ledger board? \_\_\_\_\_ Size \_\_\_\_\_  
Material columns under girders \_\_\_\_\_ Size \_\_\_\_\_ Max. on centers \_\_\_\_\_  
Studs (outside walls and carrying partitions) 2x4-1" O. C. Girders 6x8 or larger. Bridging in every floor and flat roof span over 8 feet. Sills and corner posts all one piece in cross section.  
Joists and rafters: 1st floor \_\_\_\_\_, 2nd \_\_\_\_\_, 3rd \_\_\_\_\_, roof \_\_\_\_\_  
On centers: 1st floor \_\_\_\_\_, 2nd \_\_\_\_\_, 3rd \_\_\_\_\_, roof \_\_\_\_\_  
Maximum span: 1st floor \_\_\_\_\_, 2nd \_\_\_\_\_, 3rd \_\_\_\_\_, roof \_\_\_\_\_  
If one story building with masonry walls, thickness of walls? \_\_\_\_\_ height? \_\_\_\_\_

If a Garage

No. cars now accommodated on same lot \_\_\_\_\_, to be accommodated \_\_\_\_\_  
Total number commercial cars to be accommodated \_\_\_\_\_  
Will automobile repairing be done other than minor repairs to cars habitually stored in the proposed building? \_\_\_\_\_

Miscellaneous

Will above work require removal or disturbing of any shade tree on a public street? no  
Will there be in charge of the above work a person competent to see that the State and City requirements pertaining thereto are observed? yes

INSPECTION COPY

Signature of owner By Richard Kennedy  
Mary T. Kennedy

Permit No. 412/6  
Location 78 Chamberlain Ave  
Owner Mary T. Kennedy  
Date of Permit 7/5/42

Post Card sent

Notif. for insp.

Approval Tag-issued 4-6-45 P.F.M.

Oil Burner Check List (date)

- 1. Kind of heat Steam
- 2. Label ✓
- 3. Anti-siphon ✓
- 4. Oil storage ✓
- 5. Tank distance ✓
- 6. Vent Pipe ✓
- 7. Fill Pipe ✓
- 8. Gauge ✓
- 9. Rigidity ✓
- 10. Feed safety ✓
- 11. Pipe sizes and material ✓
- 12. Control valve ✓
- 13. Ash pit vent ✓
- 14. Temp. or pressure safety ✓
- 15. Instruction card ✓
- 16.

NOTES

4-6-45 Vent pipe under  
Erect.



FILL IN COMPLETELY AND SIGN WITH INK

PERMIT ISSUED  
0000

Permit No. JAN 5 1942

### APPLICATION FOR PERMIT FOR HEATING, COOKING OR POWER EQUIPMENT

To the INSPECTOR OF BUILDINGS, PORTLAND, ME. Portland, Maine, January 2, 1942  
The undersigned hereby applies for a permit to install the following heating, cooking or power equipment in accordance with the Laws of Maine, the Building Code of the City of Portland, and the following specifications:

Location 38 Chamberlain Ave. Use of Building Dwelling No. Stories New Building  
Name and address of owner of appliance Miss Mary T. Kennedy, 38 Chamberlain Ave., Portland Existing "  
Installer name and address Ballard Oil & Equipment Co. of Maine Telephone 2-1991  
353 Cumberland Avenue, Portland

General Description of Work  
To install Oil Burning Equipment - (Replacing A.B.C. Burner) Steam Heating Plant

#### IF HEATER, POWER BOILER OR COOKING DEVICE

Is appliance or source of heat to be in cellar? yes If not, which story \_\_\_\_\_ Kind of Fuel Oil  
Material of supports of appliance (concrete floor or what kind) concrete  
Minimum distance to wood or combustible material, from top of appliance or casing top of furnace, \_\_\_\_\_  
from top of smoke pipe \_\_\_\_\_ from front of appliance \_\_\_\_\_ from sides or back of appliance \_\_\_\_\_  
Size of chimney flue \_\_\_\_\_ Other connections to same flue \_\_\_\_\_

#### IF OIL BURNER

Name and type of burner Gilbarco GBS Labeled and approved by Underwriters' Laboratories? yes  
Will operator be always in attendance? \_\_\_\_\_ Type of oil feed (gravity or pressure) pressure  
Location oil storage basement No. and capacity of tanks one 275-gallon  
Will all tanks be more than seven feet from any flue? yes How many tanks fireproofed? \_\_\_\_\_

Amount of fee enclosed? \$1.00 (\$1.00 for one heater, etc., 50 cents additional for each additional heater, etc., in same building at same time.)

INSPECTION COPY

Signature of Installer By [Signature]  
Manager Ballard Oil & Equipment Co. of Maine  
Oil Burner Division



CITY OF PORTLAND, MAINE  
DEPARTMENT OF BUILDING INSPECTION

Room 21, City Hall

38-40  
Gentlemen:

In connection with the installation of oil burning equipment as indicated in statement below, please sign this statement and return to this office as promptly as possible so that the permit may be issued if everything else is found in order, retaining the copy for your file.

Very truly yours,

(Signed) Warren McDonald  
Inspector of Buildings.

\* \* \* \* \*

1. This statement is to become as much a part of the application for a permit to cover installation of oil burning equipment for Miss Mary T. Kennedy at 38 Chamberlain Ave., as though written on the application form.

2. A switch or other manual control capable of completely stopping flow of oil to the burner will be provided, such device to be so located as to be conveniently reached and operated without being exposed to danger that may exist at or near the burner. If feasible this switch or similar device will be located at or near the top of the cellar stairs. In case the burner is of a type without electrical controls, a quick-closing valve will be provided in the oil supply line so located and arranged that the valve may be manually closed from the top of the cellar stairs, or outside of the room where the burner is located or from outside the building.

3. A quick action, self-closing valve designed to close at 160 to 165 degree Fahrenheit will be provided in oil supply line.

4. Readily accessible shut-off valves, one of which may be the self-closing valve indicated in No. 3 if capable of manual operation, will be installed in oil supply line near each burner and close to supply tank. Shut-off valves will be installed on each side of oil strainers which are not a part of the oil burner unit or which are connected to oil burner unit without intervening piping or tubing. Shut-off valves will be provided both on the discharge side and the suction side of oil pumps, if any, which pump directly to the burner but which are not a part of the burner unit.

5. If there is to be a shut-off valve in the discharge line of an oil pump, a suitable pressure relief valve will be connected into the discharge line between pump and shut-off valve and arranged to return surplus oil to the storage tank or to by-pass it around the pump.

BALLARD OIL & EQUIPMENT CO. OF MAINE  
Installer

(Date) January 2, 1942

By [Signature]  
Manager - Oil Burner Division

LOCATION *Chamberlain Av, 15*  
 INSPECTION DATE *3/6/72*  
 WORK COMPLETED *3/6/72*  
 TOTAL NO. INSPECTIONS  
 REMARKS:

**FEEES FOR WIRING PERMITS EFFECTIVE JULY 31, 1963**

<b>WIRING</b>	
1 to 30 Outlets	
31 to 60 Outlets	\$ 2.00
Over 60 Outlets, each Outlet	3.00
(Each twelve feet or fraction thereof of fluorescent lighting or any type of plug molding will be classed as one outlet).	.05
<b>SERVICES</b>	
Single Phase	
Three Phase	2.00
<b>MOTORS</b>	
Not exceeding 50 H.P.	4.00
Over 50 H.P.	3.00
<b>HEATING UNITS</b>	
Domestic (Oil)	4.00
Commercial (Oil)	2.00
Electric Heat (Each Room)	4.00
<b>APPLIANCES</b>	
Ranges, Cooking Tops, Ovens, Water Heaters, Disposals, Built-in Dishwashers, Dryers, and any permanent built-in appliance — each unit	.75
<b>MISCELLANEOUS</b>	
Temporary Service, Single Phase	1.50
Temporary Service, Three Phase	1.00
Circuses, Carnivals, Fairs, etc.	2.00
Meters, relocate	10.00
Distribution Cabinet or Panel, per unit	1.00
Transformers, per unit	1.00
Air Conditioners, per unit	2.00
Signs, per unit	2.00
<b>ADDITIONS</b>	
5 Outlets, or less	2.00
Over 5 Outlets, Regular Wiring Rates	1.00

# CITY OF PORTLAND, MAINE

## Application for Permit to Install Wires

Permit No. 55-666  
 Issued 1-26-72  
 Portland, Maine Jan. 26, 1972

To the City Electrician, Portland, Maine:

The undersigned hereby applies for a permit to install wires for the purpose of conducting electric current, in accordance with the laws of Maine, the Electrical Ordinance of the City of Portland, and the following specifications:

*(This form must be completely filled out - Minimum Fee, \$1.00)*

Owner's Name and Address UMP 115 Chamberlain Ave.  
 Contractor's Name and Address F. P. Electric Tel. 77-6880  
 Location 115 Chamberlain Ave. Use of Building Office  
 Number of Families: Apartments Stores Number of Stories 2  
 Description of Wiring: New Work Additions Alterations

Pipe	Cable	Metal Molding	BX Cable	Plug Molding (No. of feet)	
No. Light Outlets		Plugs	Light Circuits	Plug Circuits	
<b>FIXTURES:</b> No.				Fluor. or Strip Lighting (No. feet)	
<b>SERVICE:</b> Pipe	Cable <input checked="" type="checkbox"/>	Underground	No. of Wires <u>3</u>	Size <u>2</u>	
<b>METERS:</b> Relocated		Added	Total No. Meters		
<b>MOTORS:</b> Number	Phase	H. P.	Amps	Volts	Starter
<b>HEATING UNITS:</b>	Domestic (Oil)	No. Motors	Phase	H. P.	
	Commercial (Oil)	No. Motors	Phase	H. P.	
	Electric Heat (No. of Rooms)				
<b>APPLIANCES:</b> No. Ranges		Watts	Brand Feeds (Size and No.)		
	Elec. Heaters	Watts			
	Miscellaneous	Watts	Extra Cabinets or Panels		
Transformers	Air Conditioners (No. Units)		Signs (No. Units)		
Will commence	19	Ready to cover in	19	Inspection	19
Amount of Fee \$	<u>2.00</u>				

Signed Anthony B. Hall

DO NOT WRITE BELOW THIS LINE

<b>SERVICE</b> <input checked="" type="checkbox"/>		<b>METER</b>		<b>GROUND</b> <input checked="" type="checkbox"/>
<b>VISITS:</b> 1	2	3	4	5
7	8	9	10	11
12				

REMARKS:

INSPECTED BY F. W. Hutton  
(OVER)

38-4C CHAMBERLAIN AVENUE

SHAM'S HAIR

Fall cut # 920R - Hair cut # 9202R - Hair cut # 9203R - Hair cut # 9204R



PERMIT 1927

Permit No. \_\_\_\_\_  
OCT 10 1927

# APPLICATION FOR PERMIT

Class of Building or Type of Structure Third Class  
Portland, Maine, October 10, 1927

To the INSPECTOR OF BUILDINGS, PORTLAND, ME.

The undersigned hereby applies for a permit to ~~erect~~ install the following building structure equipment in accordance with the Laws of the State of Maine, the Building Code of the City of Portland, plans and specifications, if any, submitted herewith and the following specifications:

Location Chamberlain Avenue 38-40 Ward 8 Within Fire Limits? No Dist. No. \_\_\_\_\_  
Owner's or lessee's name and address Harlan J. Boucher, Chamberlain Ave. Telephone \_\_\_\_\_  
Contractor's name and address Automatic Oil Heating Co., 224 Federal St. Telephone 9266  
Architect's name and address \_\_\_\_\_ No. families 1  
Proposed use of building Dwelling house  
Other buildings on same lot none

### Description of Present Building to be Altered

Material Wood No. stories 2 Heat Steam Style of roof \_\_\_\_\_ Roofing \_\_\_\_\_  
Last use Dwelling house No. families 1

### General Description of New Work

To install Oil burner

NOT TO BE STARTED BEFORE LAYING  
OF CURB IS WANTED  
BY THE CITY OF PORTLAND  
OCT 11 1927

### Details of New Work

Size, front \_\_\_\_\_ depth \_\_\_\_\_ No. stories \_\_\_\_\_ Height average grade to highest point of roof \_\_\_\_\_  
To be erected on solid or filled land? \_\_\_\_\_ earth or rock? \_\_\_\_\_  
Material of foundation \_\_\_\_\_ Thickness, top \_\_\_\_\_ bottom \_\_\_\_\_  
Material of underpinning \_\_\_\_\_ Height \_\_\_\_\_ Thickness \_\_\_\_\_  
Kind of roof \_\_\_\_\_ Roof covering \_\_\_\_\_  
No. of chimneys no Material of chimneys \_\_\_\_\_ of lining \_\_\_\_\_  
Kind of heat Steam Type of fuel Oil Distance, heater to chimney 8'  
If oil burner, name and model ABO  
Capacity and location of oil tanks 1 275 gal. tank in basement 10' or 15' from heater  
Is gas fitting involved? \_\_\_\_\_ Size of service \_\_\_\_\_  
Corner posts \_\_\_\_\_ Sills \_\_\_\_\_ Girt or ledger board? \_\_\_\_\_ Size \_\_\_\_\_  
Material columns under girders \_\_\_\_\_ Size \_\_\_\_\_ Max. on centers \_\_\_\_\_  
Studs (outside walls and carrying partitions) 2x4-16" O.C. Girders 6x8 or larger. Bridging in every floor and flat roof span over 8 feet. Sills and corner posts all one piece in cross section.  
Joists and rafters: 1st floor \_\_\_\_\_, 2nd \_\_\_\_\_, 3rd \_\_\_\_\_, roof \_\_\_\_\_  
On centers: 1st floor \_\_\_\_\_, 2nd \_\_\_\_\_, 3rd \_\_\_\_\_, roof \_\_\_\_\_  
Maximum span: 1st floor \_\_\_\_\_, 2nd \_\_\_\_\_, 3rd \_\_\_\_\_, roof \_\_\_\_\_  
If one story building with masonry walls, thickness of walls? \_\_\_\_\_ height? \_\_\_\_\_

### If a Garage

No. cars now accommodated on same lot \_\_\_\_\_ to be accommodated \_\_\_\_\_  
Total number commercial cars to be accommodated \_\_\_\_\_  
Will automobile repairing be done other than minor repairs to cars habitually stored in the proposed building? \_\_\_\_\_

### Miscellaneous

Will above work require removal or disturbing of any shade tree on a public street? no  
Plans filed as part of this application? no No. sheets \_\_\_\_\_  
Estimated cost \$ 695. Fee \$ 1.00  
Will there be in charge of the above work a person competent to see that the State and City requirements pertaining thereto are observed? yes

Signature of owner Harlan J. Boucher  
By \_\_\_\_\_

INSPECTION COPY

4919

Ward 9 Permit No. 27/938 M  
 Location Chamberlain Ave  
 Owner Harlan J. Boucher  
 Date of permit Oct 10/57  
 Notif. closing-in \_\_\_\_\_  
 Inspn. closing-in \_\_\_\_\_  
 Final Notif. \_\_\_\_\_  
 Final Inspn. \_\_\_\_\_  
 Cert. of Occupancy issued \_\_\_\_\_

NOTES

1/23/59 - no screen in front  
 paper. Unacceptable get at  
 corner by red line.

X  
 MR. J. B. Boucher  
 1142 1/2 CHAMBERLAIN AVE  
 WARD 9, ST. LOUIS, MO. 63104

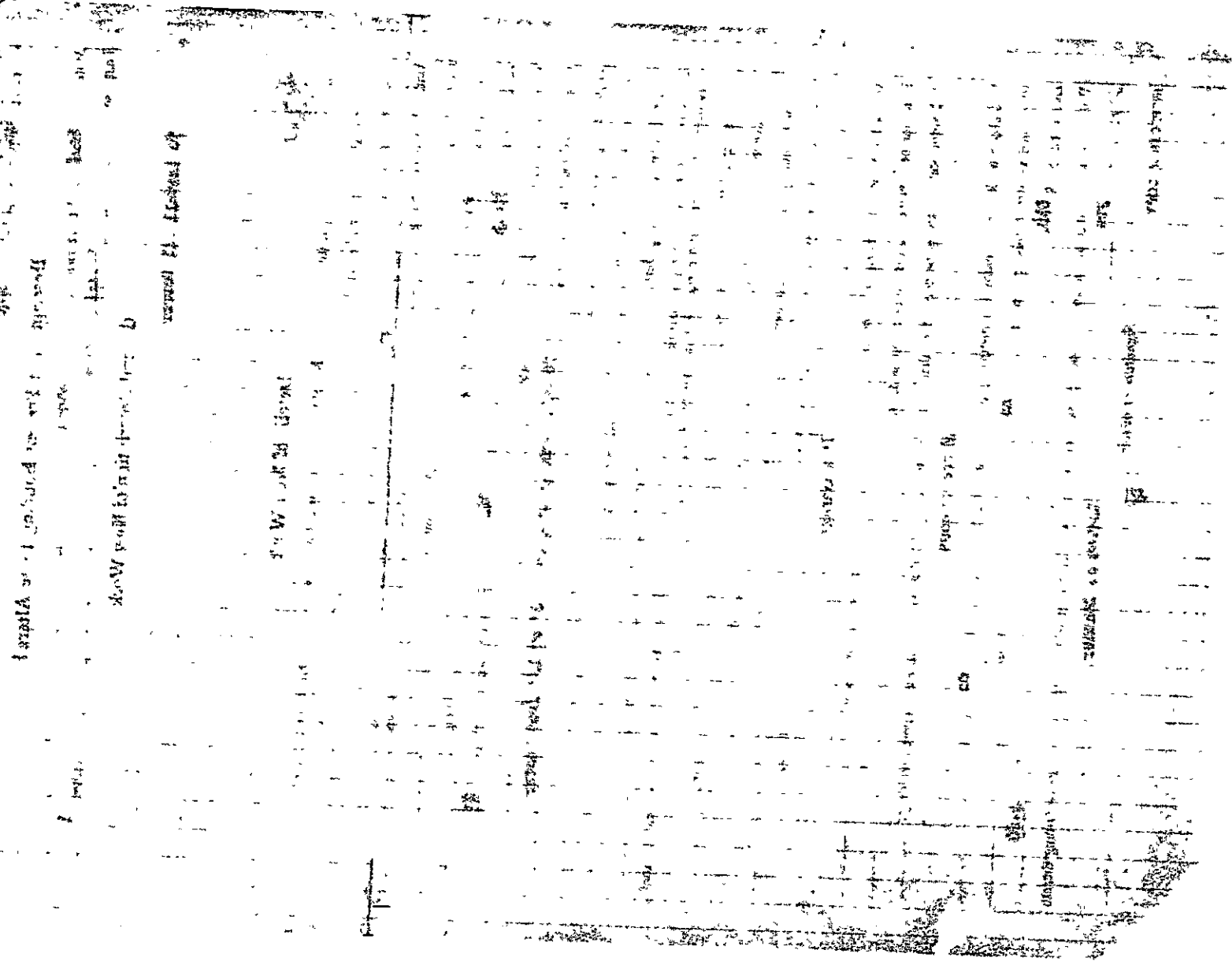



Location, ownership and detail must be correct, complete and legible. Separate application required for every building. Plans must be filed with this application. YOU are responsible for complying with the law, whether you know the requirements or not.

# APPLICATION FOR PERMIT TO BUILD

This Application and Get All Questions Settled BEFORE Commencing Work Failure To Do So

TO THE INSPECTOR OF BUILDINGS  
 May Prove  
 Portland, Me., April 1, 1926 19

## INSPECTION SIVE!

The undersigned hereby applies for a permit to build, according to the following Specifications:—

Plans must be submitted in duplicate, one set to be filed with the Department and the duplicate set thereof (bearing the approval of the Inspector of Buildings) shall be kept on the work and exhibited on demand.

PERMIT MUST BE RECEIVED BEFORE BEGINNING WORK

Location 38-40 1st 17 Chamberlain Ave

Name of owner is? A R Osgood (ward) 8 Fire Limits? no

Name of mechanic is? owner Address 176 Beacon Street

Name of architect is? \_\_\_\_\_ Address \_\_\_\_\_

Proposed occupancy of building (purpose)? dwelling Address \_\_\_\_\_

If a dwelling or tenement house, for how many families? 1

Are there to be stores in the lower story? \_\_\_\_\_

Size of lot, No. of feet front? \_\_\_\_\_; No. of feet rear? \_\_\_\_\_

Size of building, No. of feet front? 24ft; No. of feet rear? 24ft; No. of feet deep? \_\_\_\_\_

No. of stories, front? 2 1/2 unfinished attic; rear? \_\_\_\_\_; No. of feet deep? 36ft

No. of feet in height from the mean grade of street to the highest part of the roof? \_\_\_\_\_

Distance from lot lines, front? \_\_\_\_\_ feet; side? \_\_\_\_\_ feet; rear? \_\_\_\_\_

Firestop to be used? yes \_\_\_\_\_ feet; side? \_\_\_\_\_ feet; rear? \_\_\_\_\_

Will the building be erected on solid or filled land? \_\_\_\_\_

Will the foundation be laid on earth, rock or piles? \_\_\_\_\_

If on piles, No. of rows? \_\_\_\_\_ diameter, top of? \_\_\_\_\_ distance on centers? \_\_\_\_\_ length of? \_\_\_\_\_

Size of posts, 4x6 Studding 2x4 O.C. Sills 4x8 Roof Rafters 2x6 24 O.C. Girders 6x8

Size of girts 4x4 \_\_\_\_\_ diameter, bottom of? \_\_\_\_\_

Size of floor timbers? 1st floor 2x8, 2d 2x6, 3d 2x6, 4th \_\_\_\_\_

O.C. " " " 16, 2d 16, 3d 16, 4th \_\_\_\_\_

Span " " " not over 16, 2d not over 16, 3d not over 16, 4th \_\_\_\_\_

Will the building be properly braced? yes, Sills and posts will be all one piece in cross section

Material of foundation? cement thickness of? \_\_\_\_\_ 12in laid with mortar?

Underpinning, material of? \_\_\_\_\_ brick height of? 3ft thickness of? 8in

Will the roof be flat, pitch, mansard or hip? pitch Material of roofing? asphalt

Will the building be heated by steam, furnaces, stoves or grates? steam Will the flues be lined? yes

Will the building conform to the requirements of the law? yes

Means of egress? \_\_\_\_\_

If the building is to be occupied as a Tenement House, give the following particulars

What is the height of cellar or basement? \_\_\_\_\_

What will be the clear height of 1st story? \_\_\_\_\_ second? \_\_\_\_\_ third? \_\_\_\_\_

State what means of egress is to be provided \_\_\_\_\_ Scuttle and stepladder to roof? \_\_\_\_\_

Estimated Cost, \$ 6,000. Signature of owner or authorized representative, A R Osgood

Address, 176 Beacon St

Plans submitted? \_\_\_\_\_ Received by? \_\_\_\_\_



**APPLICATION FOR PERMIT**  
**DEPARTMENT OF BUILDING INSPECTIONS SERVICES**  
**ELECTRICAL INSTALLATIONS**

Date 4/21/92, 19  
 Receipt and Permit number 3702

To the CHIEF ELECTRICAL INSPECTOR, Portland, Maine.

The undersigned hereby applies for a permit to make electrical installations in accordance with the laws of Maine, the Portland Electrical Ordinance, the National Electrical Code and the following specifications:

LOCATION OF WORK: 38 Chamberlain St  
 OWNER'S NAME: Univ So. Maine ADDRESS: \_\_\_\_\_

	FEES
<b>OUTLETS:</b>	
Receptacles _____ Switches _____ Plugmold _____ ft. TOTAL _____	
<b>FIXTURES: (number of)</b>	
Incandescent _____ Fluorescent _____ (not strip) TOTAL _____	
Strip Fluorescent _____ ft. _____	
<b>SERVICES:</b>	
Overhead <input checked="" type="checkbox"/> Underground _____ Temporary _____ TOTAL amperes <u>200</u> ..	<u>15.00</u>
METERS: (number of) <u>1</u> ..	<u>1.00</u>
<b>MOTORS: (number of)</b>	
Fractional _____	
1 HP or over _____	
<b>RESIDENTIAL HEATING:</b>	
Oil or Gas (number of units) _____	
Electric (number of rooms) _____	
<b>COMMERCIAL OR INDUSTRIAL HEATING:</b>	
Oil or Gas (by a main boiler) _____	
Oil or Gas (by separate units) _____	
Electric Under 20 kws _____ Over 20 kws _____	
<b>APPLIANCES: (number of)</b>	
Ranges _____	Water Heaters _____
Cook Tops _____	Disposals _____
Wall Ovens _____	Dishwashers _____
Dryers _____	Compactors _____
Ferr _____	Others (denote) _____
<b>TOTAL</b> _____	
<b>MISCELLANEOUS: (number of)</b>	
Branch Panels _____	
Transformers _____	
Air Conditioners Central Unit _____	
Separate Units (windows) _____	
Signs 20 sq. ft. and under _____	
Over 20 sq. ft. _____	
Swimming Pools Above Ground _____	
In Ground _____	
Fire/Burglar Alarms Residential _____	
Commercial _____	
Heavy Duty Outlets, 220 Volt (such as welders) 30 amps and under _____	
over 30 amps _____	
Circus, Fairs, etc. _____	
Alterations to wires _____	
Repairs after fire _____	
Emergency Lights, battery _____	
Emergency Generators _____	
INSTALLATION FEE DUE: _____	
FOR ADDITIONAL WORK NOT ON ORIGINAL PERMIT ..... DOUBLE FEE DUE: _____	
FOR REMOVAL OF A "STOP ORDER" (304-16.b) .....	
<b>TOTAL AMOUNT DUE:</b> _____	<u>16.00</u>

**INSPECTION:**

Will be ready on \_\_\_\_\_, 19\_\_; or Will Call   
 CONTRACTOR'S NAME: Daniel Turner  
 ADDRESS: 105 Simmons Rd- So Pld  
 TEL: 799-8712  
 MASTER LIC/NSF NO.: #03702 SIGNATURE OF CONTRACTOR: Daniel Turner  
 LIMITED LIC/NSF NO.: \_\_\_\_\_

INSPECTOR'S COPY — WHITE  
 OFFICE COPY — CANARY  
 CONTRACTOR'S COPY — GREEN



