

Bedford Street

7 BEDFORD STREET



# APPLICATION FOR PERMIT

001061

PERMIT ISSUED

NOV 26 1979

B.O.C.A. USE GROUP .....

B.O.C.A. TYPE OF CONSTRUCTION .....

ZONING LOCATION .....

PORTLAND, MAINE, 11-26-79

CITY of PORTLAND

To the DIRECTOR OF BUILDING & INSPECTION SERVICES, PORTLAND, MAINE

The undersigned hereby applies for a permit to erect, alter, repair, demolish, move or install the following building, structure, equipment or change use in accordance with the Laws of the State of Maine, the Portland B.O.C.A. Building Code and Zoning Ordinance of the City of Portland with plans and specifications, if any, submitted herewith and the following specifications:

LOCATION ... 7 Bedford Street ... Fire District #1  #2   
 1. Owner's name and address ... Iris Pulkkinen ... RFD #1, Hebron, Me. ... Telephone 966-3695  
 2. Lessee's name and address ... .. Telephone .....

3. Contractor's name and address ... owner ... Specifications ... Plans ... No. of sheets  
 4. Architect ... .. Telephone .....

Proposed use of building ... tree shed for storage ... No. families  
 Last use ... .. Roofing  
 Material ... No. stories ... Heat ... Style of roof ... Fee \$ 5.50  
 Other buildings on same lot ... ..  
 Estimated contractual cost \$ .....

FIELD INSPECTOR—Mr. ... @ 775-5451 To construct small storage shed for Christmas tree shelter. Temporary 11-29-79 to December 24, 1979.  
 This application is for: Ext. 234

- Dwelling .....
- Garage .....
- Masonry Bldg. ....
- Metal Bldg. ....
- Alterations .....
- Demolitions .....
- Change of Use .....
- Other .....

Stamp of Special Conditions

NOTE TO APPLICANT: Separate permits are required by the installers and subcontractors of heating, plumbing, electrical and mechanicals.

PERMIT IS TO BE ISSUED TO 1  2  3  4   
 Other: .....

### DETAILS OF NEW WORK

Is any plumbing involved in this work? .....

Is connection to be made to public sewer? .....

Has septic tank notice been sent? .....

Height average grade to top of plate .....

Size, front depth .....

Material of foundation .....

Kind of roof .....

No. of chimneys .....

Framing Lumber—Kind .....

Size Girder .....

Studs (outside walls and carrying partitions) 2x4-16" O. C. Bridging in every floor and flat roof span over 8 feet.

Joists and rafters: 1st floor .....

On centers: 1st floor .....

Maximum span: 1st floor .....

If one story building with masonry walls, thickness of walls? .....

Is any electrical work involved in this work? .....

If not, what is proposed for sewage? .....

Form notice sent? .....

Height average grade to highest point of roof .....

solid or filled land? .....

Thickness, top .....

Roof covering .....

Kind of heat .....

of lining .....

Corner posts .....

Sills .....

Size .....

Max. on centers .....

2nd .....

3rd .....

1st floor .....

2nd .....

3rd .....

height? .....

### IF A GARAGE

No. cars now accommodated on same lot .....

Will automobile repairing be done other than minor repairs to cars habitually stored in the proposed building? .....

### MISCELLANEOUS

Will work require disturbing of any tree on a public street? .....

Will there be in charge of the above work a person competent to see that the State and City requirements pertaining thereto are observed? .....

### APPROVALS BY:

BUILDING INSPECTION—PLAN EXAMINER .....

ZONING: .....

BUILDING CODE: .....

Fire Dept.: .....

Health Dept.: .....

Others: .....

### DATE

Signature of Applicant

Iris Pulkkinen

Phone #

966-3695

Type Name of above

Iris Pulkkinen

1  2  3  4

Other

and Address

FIELD INSPECTOR'S COPY



# APPLICATION FOR PERMIT

**PERMIT ISSUED**

NOV 20 1980

CITY OF PORTLAND

B.O.C.A. USE GROUP .....

B.O.C.A. TYPE OF CONSTRUCTION .....

ZONING LOCATION .....

PORTLAND

NE, NEW, 203, 1980

985

To the DIRECTOR OF BUILDING & INSPECTION SERVICES

The undersigned hereby applies for a permit to erect, alter, repair, demolish, move or install the following building, structure, equipment or change use in accordance with the Laws and Zoning Ordinance of the City of Portland with plans and specifications, if any, submitted herewith and the following specifications:

PORTLAND, MAINE  
State of Maine, the Portland B.O.C.A. Building Code and specifications, if any, submitted herewith and the following specifications:

LOCATION ..... 7 Bedford St.

1. Owner's name and address Iris Pulkkinen - RFD #1, Hebron Me. Fire District #1 , #2   
2. Lessee's name and address ..... Telephone 966-3695  
3. Contractor's name and address owner Telephone .....  
4. Architect ..... Telephone .....

Proposed use of building Storage shed for selling Christmas Trees Specifications Plans No. of sheets  
Last use ..... No. families .....  
Material No. stories Heat Style of roof Roofing No. families  
Other buildings on same lot .....  
Estimated contractual cost \$ ..... Fee \$ 5.50

FIELD INSPECTOR—Mr. ....

### GENERAL DESCRIPTION

This application is for:

- Dwelling @ 775-5451
- Garage Ext. 234
- Masonry Bldg.
- Metal Bldg.
- Alterations
- Demolitions
- Change of Use
- Other

To construct small storage shed for Christmas tree shelter. Temporary from Nov. 21 to Dec. 24, 1980

Stamp of Special Conditions

NOTE TO APPLICANT: Separate permits are required by the installers and subcontractors of heating, plumbing, electrical and mechanicals.

PERMIT IS TO BE ISSUED TO 1  2  3  4

Other: .....

### DETAILS OF NEW WORK

- Is any plumbing involved in this work? .....
- Is connection to be made to public sewer? .....
- Has septic tank notice been sent? .....
- Height average grade to top of plate .....
- Size, front depth .....
- Material of foundation .....
- Kind of roof .....
- No. of chimneys .....
- Framing Lumber—Kind .....
- Size Girder .....
- Studs (outside walls and carrying partitions) 2x4-16" O. C. Bridging in every floor and flat roof span over 8 feet.
- Joists and rafters: 1st floor .....
- On centers: 1st floor .....
- Maximum span: 1st floor .....
- If one story building with masonry walls, thickness of walls? .....
- Is any electrical work involved in this work? .....
- If not, what is proposed for sewage? .....
- Form notice sent? .....
- Height average grade to highest point of roof .....
- solid or filled land? .....
- earth or rock? .....
- Thickness, top .....
- bottom .....
- cellar .....
- Rise per foot .....
- Roof covering .....
- Kind of heat .....
- Material of chimneys .....
- of lining .....
- Kind of fuel .....
- Dressed or full size? .....
- Corner posts .....
- Sills .....
- Size .....
- Max. on centers .....
- 1st floor .....
- 2nd .....
- 3rd .....
- roof .....
- 1st floor .....
- 2nd .....
- 3rd .....
- roof .....
- height? .....

### IF A GARAGE

- No. cars now accommodated on same lot .....
- to be accommodated .....
- number commercial cars to be accommodated .....
- Will automobile repairing be done other than minor repairs to cars habitually stored in the proposed building? .....

APPROVALS BY: .....

BUILDING INSPECTION—PLAN EXAMINER .....

ZONING: .....

BUILDING CODE: .....

Fire Dept.: .....

Health Dept.: .....

Others: .....

### MISCELLANEOUS

- Will work require disturbing of any tree on a public street? .....
- Will there be in charge of the above work a person competent to see that the State and City requirements pertaining thereto are observed? .....

Signature of Applicant Iris Pulkkinen Phone # 966-3695

Type Name of above Iris Pulkkinen

1  2  3  4

Other .....

and Address .....

FIELD INSPECTOR'S COPY



APPLICATION FOR PERMIT

PERMIT ISSUED

B.O.C.A. USE GROUP ..... 001015

NOV 29 1978

B.O.C.A. TYPE OF CONSTRUCTION .....

ZONING LOCATION ..... PORTLAND, MAINE, 11-29-78

CITY of PORTLAND

To the DIRECTOR OF BUILDING & INSPECTION SERVICES, PORTLAND, MAINE

The undersigned hereby applies for a permit to erect, alter, repair, demolish, move or install the following building, structure, equipment or change use in accordance with the Laws of the State of Maine, the Portland B.O.C.A. Building Code and Zoning Ordinance of the City of Portland with plans and specifications, if any, submitted herewith and the following specifications:

LOCATION .. 7. Bedford Street ..... Fire District #1 [ ] #2 [ ]
1. Owner's name and address .. Iris Pulkkinen - RFD #1, Hebron, Me. .... Telephone 966-3695
2. Lessee's name and address ..... Telephone .....
3. Contractor's name and address .. OWNER ..... Telephone .....
4. Architect ..... Specifications ..... Plans ..... No. of sheets .....
Proposed use of building .. tree shed for storage ..... No. families .....
Last use ..... No. families .....
Material ..... No. stories ..... Heat ..... Style of roof ..... Roofing .....
Other buildings on same lot .....
Estimated contractual cost \$ ..... Fee \$ 5.00

FIELD INSPECTOR—Mr. .... GENERAL DESCRIPTION

This application is for: @ 775-5451 Ext. 234 To construct small storage shed for Christmas Tree shelter. Temporary 11-29-78 to December 24, 1978.
Dwelling .....
Garage .....
Masonry Bldg. .... Stamp of Special Conditions
Metal Bldg. ....
Alterations .....
Demolitions .....
Change of Use .....
Other .....

NOTE TO APPLICANT: Separate permits are required by the installers and subcontractors of heating, plumbing, electrical and mechanicals.

PERMIT IS TO BE ISSUED TO 1 [x] 2 [ ] 3 [ ] 4 [ ]
Other: .....

DETAILS OF NEW WORK

Is any plumbing involved in this work? ..... Is any electrical work involved in this work? .....
Is connection to be made to public sewer? ..... If not, what is proposed for sewage? .....
Has septic tank notice been sent? ..... Form notice sent? .....
Height average grade to top of plate ..... Height average grade to highest point of roof .....
Size, front ..... depth ..... No. stories ..... solid or filled land? ..... earth or rock? .....
Material of foundation ..... Thickness, top ..... bottom ..... cellar .....
Kind of roof ..... Rise per foot ..... Roof covering .....
No. of chimneys ..... Material of chimneys ..... of lining ..... Kind of heat ..... fuel .....
Framing Lumber—Kind ..... Dressed or full size? ..... Corner posts ..... Sills .....
Size Girder ..... Columns under girders ..... Size ..... Max. on centers .....
Studs (outside walls and carrying partitions) 2x4-16" O. C. Bridging in every floor and flat roof span over 8 feet.
Joists and rafters: 1st floor ..... 2nd ..... 3rd ..... roof .....
On centers: 1st floor ..... 2nd ..... 3rd ..... roof .....
Maximum span: 1st floor ..... 2nd ..... 3rd ..... roof .....
If one story building with masonry walls, thickness of walls? ..... height? .....

IF A GARAGE

No. cars now accommodated on same lot ...., to be accommodated ... number commercial cars to be accommodated ...
Will automobile repairing be done other than minor repairs to cars habitually stored in the proposed building? .....

APPROVALS BY: DATE MISCELLANEOUS
BUILDING INSPECTION—PLAN EXAMINER ..... Will work require disturbing of any tree on a public street? ..
ZONING: .....
BUILDING CODE: O.K.E.D. 11/29/78 ..... Will there be in charge of the above work a person competent
Fire Dept.: ..... to see that the State and City requirements pertaining thereto
Health Dept.: ..... are observed? .....
Others: .....

Signature of Applicant Iris Pulkkinen Phone # 966-3695
Type Name of above Iris Pulkkinen 1 [x] 2 [ ] 3 [ ] 4 [ ]
Other .....
and Address .....

FIELD INSPECTOR'S COPY



# APPLICATION FOR PERMIT

**PERMIT ISSUED**  
NOV 29 1977  
CITY of PORTLAND

B.O.C.A. USE GROUP .....  
B.O.C.A. TYPE OF CONSTRUCTION ..... 1077  
ZONING LOCATION ..... PORTLAND, MAINE, ... Nov. 29, 1977

To the DIRECTOR OF BUILDING & INSPECTION SERVICES, PORTLAND, MAINE  
The undersigned hereby applies for a permit to erect, alter, repair, demolish, move or install the following building, structure, equipment or change use in accordance with the Laws of the State of Maine, the Portland B.O.C.A. Building Code and Zoning Ordinance of the City of Portland with plans and specifications, if any, submitted herewith and the following specifications:

LOCATION 7 Bedford Street  
1. Owner's name and address Iris Desrosier - RFD # 1 Fabron, Me. Fire District #1  #2   
2. Lessee's name and address ..... Telephone 966-3695  
3. Contractor's name and address Owner ..... Telephone .....  
4. Architect ..... Specifications ..... Plans ..... No. of sheets .....  
Proposed use of building tree shed for storage ..... Style of roof ..... No. families .....  
Last use ..... Heat ..... Roofing .....  
Material ..... No. stories ..... Style of roof ..... No. families .....  
Other buildings on same lot .....  
Estimated contractual cost \$.....

### FIELD INSPECTOR—Mr.

This application is for:  
Dwelling ..... @ 775-5451  
Garage ..... Ext. 234  
Masonry Bldg. ....  
Metal Bldg. ....  
Alterations .....  
Demolitions .....  
Change of Use .....  
Other .....

### GENERAL DESCRIPTION

To construct small storage shed for Christmas Tree shelter.  
Temporary used from 11-29-77 to Dec. 24, 1977 Stamp of Special Conditions

Fee \$... 5.00

NOTE TO APPLICANT: Separate permits are required by the installers and subcontractors of heating, plumbing, electrical and mechanicals.

PERMIT IS TO BE ISSUED TO 1  2  3  4   
Other: .....

### DETAILS OF NEW WORK

Is any plumbing involved in this work? ..... Is any electrical work involved in this work? .....  
Is connection to be made to public sewer? ..... If not, what is proposed for sewage? .....  
Has septic tank notice been sent? ..... Form notice sent? .....  
Height average grade to top of plate ..... Height average grade to highest point of roof .....  
Size, front ..... depth ..... No. stories ..... Thickness, top ..... bottom ..... earth or rock? .....  
Material of foundation ..... Rise per foot ..... Roof covering ..... cellar .....  
Kind of roof ..... Material of chimneys ..... Kind of heat ..... fuel .....  
No. of chimneys ..... Dressed or full size? ..... Size ..... Sills .....  
Framing Lumber—Kind ..... Columns under girders ..... Bridging in every floor and flat roof span over 8 feet .....  
Size Girder ..... Studs (outside walls and carrying partitions) 2x4-16" O. C. ....  
Joists and rafters: 1st floor ..... 2nd ..... 3rd ..... roof .....  
On centers: 1st floor ..... 2nd ..... 3rd ..... roof .....  
Maximum span: 1st floor ..... 2nd ..... 3rd ..... height? .....  
If one story building with masonry walls, thickness of walls? .....

### IF A GARAGE

No. cars now accommodated on same lot ..... to be accommodated ... number commercial cars to be accommodated ...  
Will automobile repairing be done other than minor repairs to cars habitually stored in the proposed building? .....

### APPROVALS BY:

BUILDING INSPECTION—PLAN EXAMINER MSJ  
ZONING: .....  
BUILDING CODE: .....  
Fire Dept.: .....  
Health Dept.: .....  
Others: .....

### MISCELLANEOUS

Will work require disturbing of any tree on a public street? ..  
Will there be in charge of the above work a person competent to see that the State and City requirements pertaining thereto are observed? .....

Signature of Applicant Iris Desrosier Phone # .....  
Type Name of above Iris Desrosier .....  
Other ..... 1  2  3  4   
and Address .....

FIELD INSPECTOR'S COPY



APPLICATION FOR PERMIT

PERMIT ISSUED

B.O.C.A. USE GROUP ..... 001265

B.O.C.A. TYPE OF CONSTRUCTION .....

NOV 24 1981

ZONING LOCATION R-5 PORTLAND, MAINE, Nov. 23, 1981

CITY OF PORTLAND

To the DIRECTOR OF BUILDING & INSPECTION SERVICES, PORTLAND, MAINE

The undersigned hereby applies for a permit to erect, alter, repair, demolish, move or install the following building, structure, equipment or change use in accordance with the Laws of the State of Maine, the Portland B.O.C.A. Building Code and Zoning Ordinance of the City of Portland with plans and specifications, if any, submitted herewith and the following specifications:

LOCATION 7 Bedford St. Fire District #1 [ ] #2 [ ]
1. Owner's name and address Iris Pulkkinen - RFD # 1 Hebron, Me Telephone 966-3695
2. Lessee's name and address Telephone
3. Contractor's name and address Owner Telephone
4. Architect Specifications Plans No. of sheets
Proposed use of building No. families
Last use No. families
Material No. stories Heat Style of roof Roofing
Other buildings on same lot
Estimated contractual cost \$ Fees \$ 15.00

FIELD INSPECTOR M. Carroll GENERAL DESCRIPTION

This application is for: @ 775-5451
Dwelling Ext. 234
Garage
Masonry Bldg.
Metal Bldg.
Alterations
Demolitions
Change of Use
Other

To set already constructed 7' x 10' building to be used for the sale of Christmas trees temporary from Stamp of Special Conditions Nov. 30 to Dec. 24, 1981.

NOTE TO APPLICANT: Separate permits are required by the installers and subcontractors of heating, plumbing, electrical and mechanicals.

PERMIT IS TO BE ISSUED TO 1 [ ] 2 [ ] 3 [ ] 4 [ ]

Other: .....

DETAILS OF NEW WORK

Is any plumbing involved in this work? Is any electrical work involved in this work?
Is connection to be made to public sewer? If not, what is proposed for sewage?
Has septic tank notice been sent? Form notice sent?
Height average grade to top of plate Height average grade to highest point of roof
Size, front depth No. stories solid or filled land? earth or rock?
Material of foundation Thickness, top bottom cellar
Kind of roof Rise per foot Roof covering
No. of chimneys Material of chimneys of lining Kind of heat fuel
Framing Lumber—Kind Dressed or full size? Corner posts Sills
Size Girder Columns under girders Size Max. on centers
Studs (outside walls and carrying partitions) 2x4-16" O. C. Bridging in every floor and flat roof span over 8 feet.
Joists and rafters: 1st floor, 2nd, 3rd, roof
On centers: 1st floor, 2nd, 3rd, roof
Maximum span: 1st floor, 2nd, 3rd, roof
If one story building with masonry walls, thickness of walls? height?

IF A GARAGE

No. cars now accommodated on same lot, to be accommodated number commercial cars to be accommodated
Will automobile repairing be done other than minor repairs to cars habitually stored in the proposed building?

APPROVALS BY:

DATE

MISCELLANEOUS

BUILDING INSPECTION—PLAN EXAMINER
ZONING: A.K.
BUILDING CODE:
Fire Dept.:
Health Dept.:
Others:

Will work require disturbing of any tree on a public street?
Will there be in charge of the above work a person competent to see that the State and City requirements pertaining thereto are observed?

Signature of Applicant Iris Pulkkinen Phone #

Type Name of above Iris Pulkkinen 1 [ ] 2 [ ] 3 [ ] 4 [ ]

FIELD INSPECTOR'S COPY

Other and Address

2

7 BEDFORD STREET

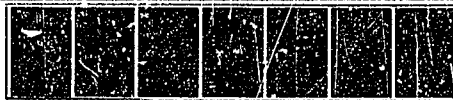



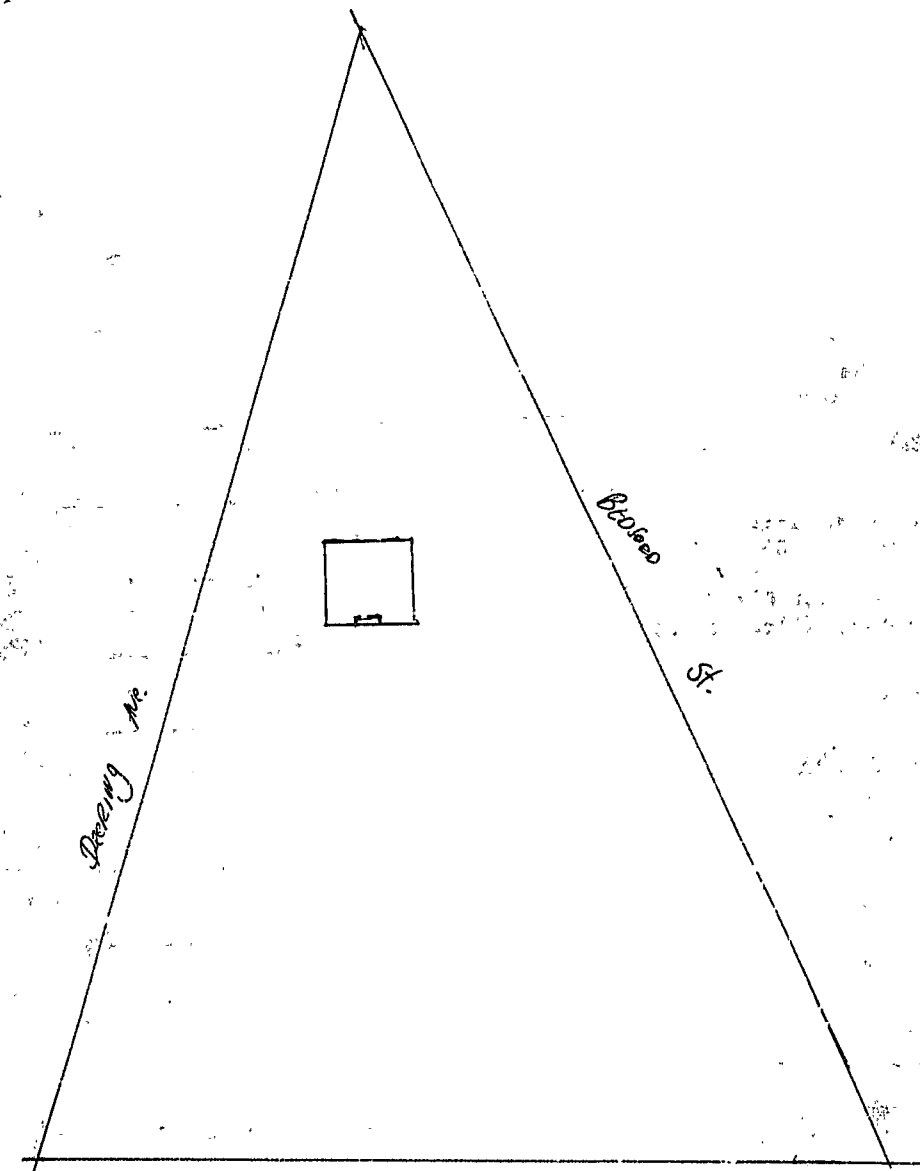

RECEIVED  
NOV 24 1982  
DEPT. OF BLDG. INSP.  
CITY OF PORTLAND

APPLICATION FOR PERMIT

B.O.C. USE GROUP . . . . . 01059
B.O.C.A. TYPE OF CONSTRUCTION . . . . .
ZONING LOCATION . . . . . PORTLAND, MAINE .. Nov. 24, 1982

PERMIT ISSUED
NOV 29 1982
CITY of PORTLAND

To the CHIEF OF BUILDING & INSPECTION SERVICES, PORTLAND, MAINE

The undersigned hereby applies for a permit to erect, alter, repair, demolish, move or install the following building, structure, equipment or change use in accordance with the Laws of the State of Maine, the Portland B.O.C.A. Building Code and Zoning Ordinance of the City of Portland with plans and specifications, if any, submitted herewith and the following specifications:

LOCATION 7 Bedford Street Fire District #1 [ ] #2 [ ]
1. Owner's name and address Iris Pulkkinen - RFD # 1 Hebron, Me. Telephone 966-3695
2. Lessee's name and address Telephone
3. Contractor's name and address Owner Telephone
Proposed use of building temp. storage shed for Christmas trees No. of sheets
Last use No. families
Material No. stories Heat Style of roof Roofing
Other buildings on same lot
Estimated contractual cost \$ 500.00

FIELD INSPECTOR—Mr. @ 775-5451
Appeal Fees \$
Base Fee 15.00
Late Fee 15.00
TOTAL \$
Stamp of Special Conditions

NOTE TO APPLICANT: Separate permits are required by the installers and subcontractors of heating, plumbing, electrical and mechanicals.

DETAILS OF NEW WORK

Is any plumbing involved in this work? Is any electrical work involved in this work?
Is connection to be made to public sewer? If not, what is proposed for sewage?
Has septic tank notice been sent? Form notice sent?
Height average grade to top of plate Height average grade to highest point of roof
Size, front depth No. stories solid or filled land earth or rock?
Material of foundation Thickness, top bottom cellar
Kind of roof Rise per foot Roof covering
No. of chimneys Material of chimneys of li. ag. of heat fuel
Framing Lumber—Kind Dressed or full size? Corner posts Sills
Size Girder Columns under girders Size Max. on centers
Studs (outside walls and carrying partitions) 2x4-16" O. C. Bridging in every floor and flat roof span over 8 feet.
Joists and rafters: 1st floor, 2nd, 3rd, roof
On centers: 1st floor, 2nd, 3rd, roof
Maximum span: 1st floor, 2nd, 3rd, roof
If one story building with masonry walls, thickness of walls? height?

IF A GARAGE

No. cars now accommodated on same lot, to be accommodated, number commercial cars to be accommodated
Will automobile repairing be done other than minor repairs to cars habitually stored in the proposed building?

APPROVALS BY: DATE MISCELLANEOUS
BUILDING INSPECTION—PLAN EXAMINER Will work require dist. of any part on a public street?
ZONING: Will there be in charge of the above work a person competent
BUILDING CODE: to see that the State and Civ. requirements pertaining thereto
Fire Dept.: are observed?
Health Dept.:
Others:

Signature of Applicant Iris Pulkkinen Phone # same
Type Name of above Iris Pulkkinen 1 2 3 4
Other
and Address

(2)

Permit No. 82/1059

Location 2 Bedford St.

Owner Iris Sullivan

Date of permit 11-27-82

Approved 11-29-82

Dwelling \_\_\_\_\_

Garage \_\_\_\_\_

Alteration Storage shed for Christmas trees

NOTES

*Sp. 10/1/82  
D.P.P.*



APPLICATION FOR PERMIT

PERMIT ISSUED

B.O.C.A. USE GROUP

B.O.C.A. TYPE OF CONSTRUCTION 0 2273

NOV 28 1983

ZONING LOCATION PORTLAND, MAINE Nov. 28, 1983

CITY OF PORTLAND

To the CHIEF OF BUILDING & INSPECTION SERVICES PORTLAND, MAINE

The undersigned hereby applies for a permit to erect, alter, repair, demolish, move or install the following building, structure, equipment or change use in accordance with the Laws of the State of Maine, the Portland B.O.C.A. Building Code and Zoning Ordinance of the City of Portland with plans and specifications thereon submitted herewith and the following specifications:

LOCATION 7 Bedford Street Fire District #1 [ ] #2 [ ]

1 Owner's name and address Iris Pulkkinen - JFD # 114 Boston, Me. Telephone 966-3695

2 Lessee's name and address Telephone

3 Contractor's name and address Owner Telephone

No. of stories

Proposed use of building temp storage shed for sale of Christmas Trees No families

Last use No families

Material No. stories Heat Style of roof Roofing

Other buildings on same lot

Estimated contractual cost \$ 500.00 Appeal Fee

FIELD INSPECTOR- Mr Base Fee 15.00

@ 775 5451 Late Fee

FGI AF 15.00

Construct 7' x 10' wood and aluminum storage shed, pre-fab building, to be set on slab to be used from Nov. 29 to Dec. 24, 1983

Stamp of Special Conditions

NOTE TO APPLICANT: Separate permits are required by the installers and subcontractors of heating, plumbing, electrical and mechanicals.

DETAILS OF NEW WORK

Is any plumbing involved in this work? Is any electrical work involved in this work?
Is connection to be made to public sewer? If not what is proposed for sewage?
Has septic tank notice been sent? Foundation sent?
Height average grade to top of plate Height average grade to highest point on roof
Size front depth No. stories Solid or filled land earth or rock?
Material of foundation Thickness top bottom cellar
Kind of roof Rise per foot Roof covering
No. of chimneys Material of chimneys of being Kind of heat fuel
Framing Lumber Kind Dressed or full size? Corner posts Sills
Size Girder Columns under girders Size Max on centers
Studs (outside walls and carrying partitions) 2x4-16" O. C. Bridging in every floor and flat roof span over 8 feet.
Joists and rafters 1st floor 2nd 3rd roof
On centers 1st floor 2nd 3rd roof
Maximum span 1st floor 2nd 3rd roof
If one story building with masonry walls, thickness of walls? height?

IF A GARAGE

No. cars now accommodated on same lot to be accommodated number commercial cars to be accommodated
Will automobile repairing be done other than minor repairs to cars habitually stored in the proposed building?

APPROVALS BY: DATE MISCELLANEOUS
BUILDING INSPECTION-PLAN EXAMINER Will work require disturbing of any tree on a public street?
ZONING Will there be in charge of the above work a person competent to see that the State and City requirements pertaining thereto are observed?
BUILDING CODE
Fire Dept.
Health Dept.
Others

Signature of Applicant Iris Pulkkinen Phone # same

Type Name of above Iris Pulkkinen 12 2 3 4

Address

FIELD INSPECTOR'S COPY APPLICANT'S COPY OFFICE FILE COPY

MA. MacIsaac

NO. ES

12-14 Unable to find it yet -  
They must have abandoned  
the idea.

12-21 Work never  
started and won't be.

~~[Large handwritten X]~~

Permit No. 83 / 2273  
Location 7 Dodford St.  
Owner Mrs Palkkoneen  
Date of permit 11-28-83  
Approved 1-28-83  
Dwelling Temp. Storage  
Garage  
Alteration

[Empty lined area]

APPLICATION FOR PERMIT

PERMIT ISSUED

B.O.C.A. USE GROUP .....
B.O.C.A. TYPE OF CONSTRUCTION ..... 0.22.7.3
ZONING LOCATION ..... PORTLAND, MAINE Nov. 28, 1983

NOV 28 1983

CITY OF PORTLAND

To the CHIEF OF BUILDING & INSPECTION SERVICES, PORTLAND, MAINE
The undersigned hereby applies for a permit to erect, alter, repair, demolish, move or install the following building, structure, equipment or change use in accordance with the Laws of the State of Maine, the Portland B.O.C.A. Building Code and Zoning Ordinance of the City of Portland with plans and specifications, if any, submitted herewith and the following specifications:

LOCATION ..... 7 Bedford Street
1. Owner's name and address ..... Iris Pulkkinen - RFD #1, Hebron, Me. Fire District #1 [ ] #2 [ ]
2. Lessee's name and address ..... Telephone 966-3695
3. Contractor's name and address ..... Owner Telephone
Proposed use of building ..... temp storage shed for sale of Christmas Trees No. of sheets
Last use ..... No. families
Material ..... No. stories Heat Style of roof Roofing
Other buildings on same lot .....
Estimated contractual cost \$ ..... 28x28 500.00

FIELD INSPECTOR - Mr. Appeal Fees \$
Base Fee \$ 15.00
Late Fee
TOTAL \$ 15.00

Construct 7' x 10' wood and aluminium storage shed, pre-fab building, to be set on slab to be used from Nov. 29 to Dec. 24, 1983

Stamp of Special Conditions

NOTE TO APPLICANT: Separate permits are required by the installers and subcontractors of heating, plumbing, electrical and mechanicals.

DETAILS OF NEW WORK

Is any plumbing involved in this work? Is any electrical work involved in this work?
Is connection to be made to public sewer? If not, what is proposed for sewage?
Has septic tank notice been sent? Form notice sent?
Height average grade to top of plate Height average grade to highest point of roof?
Size, front depth No. stories solid or filled land? earth or rock?
Material of foundation Thickness, top bottom cellar
Kind of roof Rise per foot Roof covering
No. of chimneys Material of chimneys of lining Kind of heat fuel
Framing Lumber--Kind Dressed or full size? Corner posts Sills
Size Girder Columns under girders Size Max. on centers
Studs (outside walls and carrying partitions) 2x4-16" O. C Bridging in every floor and flat roof span over 8 feet.
Joists and rafters: 1st floor 2nd 3rd roof
On centers: 1st floor 2nd 3rd roof
Maximum span: 1st floor 2nd 3rd roof
If one story building with masonry walls, thickness of walls? height?

IF A GARAGE

No. cars now accommodated on same lot ..... to be accommodated ..... number commercial cars to be accommodated .....
Will automobile repairing be done other than minor repairs to cars habitually stored in the proposed building? .....

APPROVALS BY:
BUILDING INSPECTION--PLAN EXAMINER
ZONING:
BUILDING CODE
Fire Dept.
Health Dept.
Others:

MISCELLANEOUS
Will work require disturbing of any tree on a public street?
Will there be in charge of the above work a person competent to see that the State and City requirements pertaining thereto are observed?

Signature of Applicant Iris Pulkkinen Phone #
Type Name of above
Other [ ] [ ] [ ] [ ]
and Address

6

FIELD INSPECTOR'S COPY APPLICANT'S COPY OFFICE FILE COPY