

86-96 BAXTER BLVD.

SHAW-WALKER

Full cut # 0201 - Half cut # 0202 - 1/4 cut # 0203H - 1/8th cut # 0205H



APPLICATION FOR PERMIT

B.O.C.A. USE GROUP 01459

B.O.C.A. TYPE OF CONSTRUCTION

ZONING LOCATION PORTLAND, MAINE, .. Dec 21, 1973.

PERMIT ISSUED
DEC 21 1973
CITY OF PORTLAND

To the DIRECTOR OF BUILDING & INSPECTION SERVICES, PORTLAND, MAINE

The undersigned hereby applies for a permit to erect, alter, repair, demolish, move or install the following building, structure, equipment or change use in accordance with the Laws of the State of Maine, the Portland B.O.C.A. Building Code and Zoning Ordinance of the City of Portland with plans and specifications, if any, submitted herewith and the following specifications:

LOCATION 92 Baxter Blvd

1. Owner's name and address Kezar Libby, same Fire District #1 #2 Telephone

2. Lessee's name and address Telephone

3. Contractor's name and address John Aaskov, 311. Blackstrap Rd., Falmouth Telephone 797-3406

4. Architect Specifications Plans yes No. of sheets 3

Proposed use of building No. families

Last use No. families

Material No. stories Heat Style of roof Roofing

Other buildings on same lot

Estimated contractual cost \$ 1,200.00 Fee \$ 6.00

FIELD INSPECTOR—Mr. Hoffees GENERAL DESCRIPTION

This application is for: @ 775-5451 To construct a single car carport attached to an existing garage as per plan.

Dwelling Ext. 234

Garage

Masonry Bldg.

Metal Bldg.

Alterations

Demolitions

Change of Use

Other carport

Stamp of Special Conditions

NOTE TO APPLICANT: Separate permits are required by the installers and subcontractors of heating, plumbing, electrical and mechanicals.

PERMIT IS TO BE ISSUED TO 1 2 3 4

DETAILS OF NEW WORK

Is any plumbing involved in this work? no Is any electrical work involved in this work? no

Is connection to be made to public sewer? If not, what is proposed for sewage?

Has septic tank notice been sent? Form notice sent?

Height average grade to top of plate Height average grade to highest point of roof

Size, front depth No. stories solid or filled land? earth or rock?

Material of foundation Thickness, top bottom cellar

Kind of roof Rise per foot Roof covering

No. of chimneys Material of chimneys of lining Kind of heat fuel

Framing Lumber—Kind Dressed or full size? Corner posts Sills

Size Girder Columns under girders Size Max. on centers

Studs (outside walls and carrying partitions) 2x4-16" O. C. Bridging in every floor and flat roof span over 8 feet.

Joints and rafters: 1st floor 2nd 3rd roof

On centers: 1st floor 2nd 3rd roof

Maximum span: 1st floor 2nd 3rd roof

If one story building with masonry walls, thickness of walls? height?

IF A GARAGE

No. cars now accommodated on same lot, to be accommodated ... number commercial cars to be accommodated ...

Will automobile repairing be done other than minor repairs to cars habitually stored in the proposed building?

APPROVALS BY: N.F.C. DATE 12/21/73 MISCELLANEOUS

BUILDING INSPECTION—PLAN EXAMINER Will work require disturbing of any tree on a public street? ..

ZONING: OK M.G.W. 12/21/73

BUILDING CODE: Will there be in charge of the above work a person competent to see that the State and City requirements pertaining thereto are observed?

Fire Dept.:

Health Dept.:

Others:

Signature of Applicant John E. Cackler Phone #

Type Name of above 1 2 3 4

FIELD INSPECTOR'S COPY

Other and Address

X

PERMIT TO INSTALL PLUMBING

PERMIT NUMBER: **10194**
 Date Issued: **6/2/61**
 Address: **92 Baxter Boulevard**
 Installation For: **Horace Libby**
 Owner of Bldg.: **Horace Libby**
 Owner's Address: **92 Baxter Boulevard**
 Plumber: **J. A. Janssen**
 Date: **6/2/61**

By: **J. P. Welch**
 PORTLAND PLUMBING INSPECTOR
 APPROVED FIRST INSPECTION
 Date: **6-7-61**
 By: *J. P. Welch*
 APPROVED FINAL INSPECTION
 Date: **6-7-61**
 By: **JOSEPH P. WELCH**

PROPOSED INSTALLATIONS	NUMBER	FEE
SINKS		
LAVATORIES		
TOILETS		
BATH TUBS		
SHOWERS		
DRAINS		
HOT WATER TANKS		
TANKLESS WATER HEATERS		
GARBAGE GRINDERS	3	
SEPTIC TANKS		
HOUSE SEWERS		
RC OF LEADERS (cov't. to house drain)		
PLUMBING INSPECTION	1	\$ 2.00
Total	1	\$ 2.00

COMMERCIAL
 RESIDENTIAL
 SINGLE
 MULTI FAMILY
 NEW CONSTRUCTION
 REMODELING

PORTLAND HEALTH DEPT.
 2A 12-55



FILL IN AND SIGN WITH INK

APPLICATION FOR PERMIT FOR HEATING, COOKING OR POWER EQUIPMENT

Portland, Maine, May 23, 1961

PERMIT ISSUED

MAY 25 1961

CITY OF PORTLAND

To the INSPECTOR OF BUILDINGS, PORTLAND, ME.

The undersigned hereby applies for a permit to install the following heating, cooking or power equipment in accordance with the Laws of Maine, the Building Code of the City of Portland, and the following specifications:

Location 92 Baxter Blvd. Use of Building 2 family No. Stories 2 New-Building-Existing "
Name and address of owner of appliance H. Kezar Libby, 92 Baxter Boulevard
Installer's name and address Harris Oil Co., 202 Commercial St. Telephone 2-8304

General Description of Work

To install oil fired domestic hot water heater to heat water for entire house G-120-model

IF HEATER, OR POWER BOILER

Location of appliance basement Any burnable material in floor surface or beneath? NO
If so, how protected? Kind of fuel? oil
Minimum distance to burnable material, from top of appliance or casing top of furnace 2'
From top of smoke pipe 2' From front of appliance over 4' From sides or back of appliance over 4'
Size of chimney flue 8x10 Other connections to same flue yes-incinerator
If gas fired, how vented? Rated maximum demand per hour
Will sufficient fresh air be supplied to the appliance to insure proper and safe combustion?

IF OIL BURNER

Name and type of burner Faragon gun type Labelled by underwriters' laboratories? yes
Will operator be always in attendance? Does oil supply line feed from top or bottom of tank? bottom
Type of floor beneath burner cement Size of vent pipe 1 1/2" existing
Location of oil storage basement Number and capacity of tanks existing
Low water shut off Make No.
Will all tanks be more than five feet from any flame? yes How many tanks enclosed?
Total capacity of any existing storage tanks for furnace burners

IF COOKING APPLIANCE

Location of appliance Any burnable material in floor surface or beneath?
If so, how protected? Height of Legs, if any
Skirting at bottom of appliance? Distance to combustible material from top of appliance?
From front of appliance From sides and back From top of smokepipe
Size of chimney flue Other connections to same flue
Is hood to be provided? If so, how vented? Forced or gravity?
If gas fired, how vented? Rated maximum demand per hour

MISCELLANEOUS EQUIPMENT OR SPECIAL INFORMATION

Faragon connected to existing oil storage tank

5-25-61 W. Newbury This burner has a label #140417 number above, same as on the tank.

Amount of fee enclosed? 2.00 (\$2.00 for one heater, etc., 50 cents additional for each additional heater, etc., in same building at same time.)

APPROVED: [Signature] 5-25-61

Will there be in charge of the above work a person competent to see that the State and City requirements pertaining thereto are observed? yes

Harris Oil Co. By: [Signature]

CS 300

INSPECTION COPY

Signature of Installer



FILL IN AND SIGN WITH INK

APPLICATION FOR PERMIT FOR HEATING, COOKING OR POWER EQUIPMENT

Portland, Maine, September 11, 1947

PERMIT ISSUED
02354
SEP 18 1947

To the INSPECTOR OF BUILDINGS, PORTLAND, MAINE
The undersigned hereby applies for a permit to install the following heating, cooking or power equipment in accordance with the Laws of Maine, the Building Code of the City of Portland, and the following specifications:

Location 92 Baxter Blvd. Use of Building Dwelling No. Stories 2 New Building
 Existing
Name and address of owner of appliance Thos. C. Foss - 92 Baxter Blvd.
Installer's name and address JOHNSON AUTOMATIC HEAT Telephone
15 BRACKETT STREET
PORTLAND, ME. DIAL 39662

To install Automatic oil burner in existing steam boiler, replacing present burner.

General Description of Work

IF HEATER, OR POWER BOILER
Location of appliance or source of heat Type of floor beneath appliance
If wood, how protected? Kind of fuel
Minimum distance to wood or combustible material, from top of appliance or casing top of furnace
From top of smoke pipe From front of appliance From sides or back of appliance
Size of chimney flue Other connections to same flue
If gas fired, how vented? Rated maximum demand per hour

IF OIL BURNER
Name and type of burner Herco Model P-15 Labeled by underwriter's laboratories? Yes
Will operator be always in attendance? No Does oil supply line feed from top or bottom of tank? Bottom
Type of floor beneath burner Concrete
Location of oil storage In basement Number and capacity of tanks 1-275 gal.
If two 275-gallon tanks, will three-way valve be provided?
Will all tanks be more than five feet from any flame? Yes How many tanks fire proofed? None
Total capacity of any existing storage tanks for furnace burners None

IF COOKING APPLIANCE
Location of appliance Kind of fuel Type of floor beneath appliance
If wood, how protected?
Minimum distance to wood or combustible material from top of appliance
From front of appliance From sides and back From top of smokepipe
Size of chimney flue Other connections to same flue
Is hood to be provided? If so, how vented?
If gas fired, how vented? Rated maximum demand per hour

MISCELLANEOUS EQUIPMENT OR SPECIAL INFORMATION

Amount of fee enclosed? \$1.00 (\$1.00 for one heater, etc., 50 cents additional for each additional heater, etc., in same building at same time.)

APPROVED:

.....
.....
.....

Will there be in charge of the above work a person competent to see that the State and City requirements pertaining thereto are observed? Yes

INSPECTION COPY

Signature of Installer

JOHNSON AUTOMATIC HEAT

R. J. Lewis, Mgr.

Permit No. 47/2331
 Location 92 Central Blvd.
 Owner Sam C. Good
 Date of permit 9/13/47
 Approved 12-16-48 PRR

NOTES

- 1 Mill Pipe ✓
- 2 Vent Pipe ✓
- 3 Kind of Heat Steam
- 4 Burner Rigidity & Supports ✓
- 5 Name & Label ✓
- 6 Stack Control ✓
- 7 High Limit Control ✓
- 8 Remote Control ✓
- 9 Piping Support & Protection ✓
- 10 Valves in Supply Line ✓
- 11 Capacity of Tanks ✓
- 12 Tank Rigidity & Supports ✓
- 13 Tank Clearance ✓
- 14 C.I. Gauge ✓
- 15 Is. to L. Card ✓
- 16 ✓

subject did not
 require service
 of vented. called
 Johnson, says he
 will install
 switch. Mrs. Fox
 arrives to have
 this switch installed.
 also told Mr.
 Johnson office
 could not find
 any instructions
 could show will
 also attend to
 them. PRR

10-14-47 noted
PRR

11-3-47 no permit
attended. service
produced no service



FILL IN COMPLETELY AND SIGN WITH INK

APPLICATION FOR PERMIT FOR HEATING, COOKING OR POWER EQUIPMENT

PERMIT ISSUED
Permit No. 2134
DEC 3 1932

To the INSPECTOR OF BUILDINGS, PORTLAND, ME.
The undersigned hereby applies for a permit to install the following heating, cooking or power equipment in accordance with the Laws of Maine, the Building Code of the City of Portland, and the following specifications:

Location 92 Baxter Boulevard Use of Building Dwelling Ward 8
Name and address of owner Miss Lulu M. Bowman, 92 Baxter Boulevard Telephone 6225
Contractor's name and address Ballard Oil & Equipment Co. of Me.

To install clean boiler & oil burner General Description of Work
IF HEATER, POWER BOILER OR COOKING DEVICE
Is heater or source of heat to be in cellar? Yes If not, which story _____
Material of supports of heater or equipment (concrete floor or what kind) Concrete Kind of REPAIR CERTIFICATE OF OCCUPANCY OR CLOSING-IN IS WAIVED
Minimum distance to wood or combustible material, from top of boiler or casing top of furnace, 3'
from top of smoke pipe 15", from front of heater 4' from sides or back of heater 3'

IF OIL BURNER
Name and type of burner #40 Ballard Junior Labeled and approved by Underwriters' Laboratories? Yes
Will operator be always in attendance? _____ Type of oil feed (gravity or pressure) Pressure
Location oil storage Basement No. and capacity of tanks 1 - 275 gal. tank
Will all tanks be more than seven feet from any flame? Yes How many tanks fireproofed? _____
Amount of fee enclosed? \$1.00 (\$1.00 for one heater, etc., 50 cents additional for each additional heater, etc., in same building at same time)

INSPECTION COPY

Signature of contractor W. H. Tarston

REPAIR 12/3/32
PC
9019A

Ward 8 Permit No. 32/2134
 Location 92 Baxter Blvd
 Owner Lulu M. Boyman
 Date of permit 12/3/32
 Notif. closing-in _____
 Inspn. closing-in _____
 Final Notif. _____
 Final Inspn. 12/8/32-OT
 Cert. of Occupancy issued None

NOTES
 Check new valves installed
 in place of valves fixed

1. Kind of heat _____
2. Label _____
3. Anti-siphon _____
4. Oil storage _____
5. Tank distance _____
6. Vent pipe _____
7. Fill pipe _____
8. Gauge _____
9. Rigidity _____
10. Flood safety _____
11. Pipe sizes & material _____
12. Control valve _____
13. Ash pit vent _____
14. Temp. or pressure safety _____
15. Instruction card _____
16. _____

See VI for notations



FILL IN COMPLETELY AND SIGN WITH INK

APPLICATION FOR PERMIT FOR HEATING, COOKING OR POWER EQUIPMENT

PERMIT 1248
Permit No. 1248
ISSUED
JUN 19 1930

Portland, Maine, June 18, 1930

To the INSPECTOR OF BUILDINGS, PORTLAND, ME.

The undersigned hereby applies for a permit to install the following heating, cooking or power equipment in accordance with the Laws of Maine, the Building Code of the City of Portland, and the following specifications:

Location 90-96 Baxter Boulevard Use of Building dwelling house
Name and address of owner Lulu Bowman, 477 Congress St. Ward 8
Contractor's name and address Portland Gas Light Co. - E.H. Cunningham Col. Telephone F 5500

General Description of Work

To install gas fired steam boiler

NOTIFICATION BEFORE LEAVING
OR CLOSING IS WAIVED

IF HEATER, POWER BOILER OR COOKING DEVICE

Is heater or source of heat to be in cellar? yes If not, which story _____ Kind of Fuel gas
Material c' supports of heater or equipment (concrete floor or what kind) concrete
Minimum distance to wood or combustible material, from top of boiler or casing top of furnace, 4'
from top of smoke pipe 3', from front of heater 4' from sides or back of heater 3'

IF OIL BURNER

Name and type of burner _____ Approved by Underwriters' Laboratories? _____
Location oil storage _____ No. and capacity of tanks _____
Will all tanks be more than seven feet from any flame? _____ How many tanks fireproofed? _____
Amount of fee enclosed? 1.00 (\$1.00 for one heater, etc., 50 cents additional for each additional heater, etc., in same building at same time.)
Portland Gas Light Co.

Signature of contractor

Carl M. Morgan

INSPECTION COPY

Ward 8 Permit No. 341248
 Location 90-96 Baxter Boulevard
 Owner Lulu Bowman
 Date of permit 6/18/30
 Notif. closing-in _____
 Inspn. closing-in _____
 Final Notif. _____
 Final Inspn. _____
 Cert. of Occupancy issued _____

NOTES
8/8/30 Installation
OK - agj

CITY OF ALBANY
 DEPARTMENT OF HEALTH
 DIVISION OF FOODS
 100 STATE STREET
 ALBANY, N. Y.

RECEIVED
 DIVISION OF FOODS
 ALBANY, N. Y.

RECEIVED
 DIVISION OF FOODS
 ALBANY, N. Y.

RECEIVED
 DIVISION OF FOODS
 ALBANY, N. Y.

RECEIVED
 DIVISION OF FOODS
 ALBANY, N. Y.

RECEIVED
 DIVISION OF FOODS
 ALBANY, N. Y.

X

X

STATEMENT ACCOMPANYING APPLICATION FOR BUILDING PERMIT

for two family dwelling houses
at Lots 27 and 28 Baxter Boulevard Date 3/22/30

1. In whose name is the title of the property now recorded? *Lula M. Boman*
2. Are the boundaries of the property in the vicinity of the proposed work shown clearly on the ground, and how? *No.*
3. Is the outline of the proposed work now staked out upon the ground? *Yes* If not, will you notify the Inspection Office when the work is staked out and before any of the work is commenced?
4. What is to be maximum projection or overhang of eaves or drip? *12"*
5. Do you assume full responsibility for the correctness of the location plan or statement of location filed with this application, and does it show the complete outline of the proposed work on the ground, including bay windows, porches and other projections? *No*
6. Do you assume full responsibility for the correctness of all statements in the application concerning the sizes, design and use of the proposed building? *Yes*
7. Do you understand that in case changes are proposed in the location of the work or in any of the detail specified in the application that a revised plan and application must be submitted to this office before the changes are made? *Yes*

F. B. Smith



Permit No. _____

APPLICATION FOR PERMIT

0365

Class of Building or Type of Structure Third Class

Portland, Maine, March 22, 1930

To the INSPECTOR OF BUILDINGS, PORTLAND, ME.

The undersigned hereby applies for a permit to erect ~~alter~~ ^{insert} the following building structure equipment in accordance with the Laws of the State of Maine, the Building Code of the City of Portland, plans and specifications, if any, submitted herewith and the following specifications:

Location Lots 27 and 28 Baxter Blvd. Ward 8 Within Fire Limits? No Dist. No. _____
 Owner's name and address Lula M. Bowman, 22 Thomas St. Telephone _____
 Contractor's name and address Brown & Berry, Inc., 22 Monument Sq. Telephone F 4695
 Architect's name and address _____
 Proposed use of building dwelling house (duplex) with 2 car garage attached No. families 2
 Other buildings on same lot none

Description of Present Building to be Altered

Material _____ No. stories _____ Heat _____ Style of roof _____ Roofing _____
 Last use _____ No. families _____

General Description of New Work

To erect two family frame dwelling house with 2 car garage attached

It is understood that this permit does not include installation of heating apparatus which is to be taken out separately by and in the name of the heating contractor. The inside of the garage will be covered, where required by law, with metal lath and cement plaster. No windows in garage except glass in door.

Size, front 42' depth 45' No. stories 2 Height average grade to highest point of roof 27'
 To be erected on solid or filled land? solid earth or rock? earth
 Material of foundation concrete Thickness, top 10" bottom 12"
 Material of underpinning brick Height 19" 20" Thickness 8"
 Kind of roof pitch 16' to foot Roof covering Asphalt shingles Class 3 Und. Lab.
 No. of chimneys one Material of chimneys brick of lining flue
 Kind of heat _____ Type of fuel _____ Distance, heater to chimney _____
 If oil burner, name and model _____
 Capacity and location of oil tanks _____
 Is gas fitting involved? yes Size of service _____
 Corner posts 4x6 Sills 4x6 Girt or ledger board? girt Size 4x4
 Material columns under girders iron pipe Size 5 1/2" Lally Max. on centers 9'
 Studs (outside walls and carrying partitions) 2x4-16" O.C. Girders 6x8 or larger. Bridging in every floor and flat roof span over 8 feet. Sills and corner posts all one piece in cross section. concrete floor house garage

Joists and rafters:	1st floor	<u>2x8</u>	2nd	<u>2x8</u>	3rd	<u>2x6 uns.</u>	roof	<u>2x6</u>	<u>2x10</u>
On centers:	1st floor	<u>16"</u>	2nd	<u>16"</u>	3rd	<u>24"</u>	roof	<u>24"</u>	<u>16"</u>
Maximum span:	1st floor	<u>14'</u>	2nd	<u>14'</u>	3rd	<u>14'</u>	roof	<u>16' 6"</u>	

If one story building with masonry walls, thickness of walls? _____ height? _____
 If a Garage
 No. cars now accommodated on same lot none, to be accommodated 2
 Total number commercial cars to be accommodated none
 Will automobile repairing be done other than minor repairs to cars habitually stored in the proposed building? _____

Miscellaneous

Will above work require removal or disturbing of any shade tree on a public street? no
 Plans filed as part of this application? yes No. sheets _____
 Estimated cost \$ 9500

Will there be in charge of the above work a person competent to see that the State and are observed? Yes
Lula M. Bowman
By Brown & Berry

INSPECTION COPY _____
 Signature of owner _____

CHIEF OF BUREAU

Ward 8 Permit No. 30/365
 90-96
 Lots 27 1/2 28 29
 Owner Lulu M. Bowman
 Date permit 3/25/30
 Notif. closing-in 9:20 AM 6/18/30
 Final Notif. 6/16/30
 Final Inspn. 8/19/30 - O.K.

✓ Cert. of Occupancy issued 8/20/30

NOTES

3/24/30 - striking out
 O.K. - A.J.S.
 3/25/30 - A.J.S. to come to go over protection of this garage with foreman early in the game making sure of all of the fronts and that he understands them.
 3/29/30 - Excavating
 4/4/30 - Erecting forms for foundation walls
 4/16/30 - Pouring foundation walls - A.J.S.

4/17/30 - Foundation walls stripped - A.J.S.
 4/22/30 - Laying underpinning - A.J.S.
 4/25/30 - Putting on sills + girders - A.J.S.
 5/2/30 - Framing 2nd floor - A.J.S.
 5/9/30 - Framing roof
 5/16/30 - Working on outside finish - A.J.S.
 5/23/30 - Same work with floor joists in south
 6/2/30 - Hearth to be made 18" wide - second floor ceiling timbers 20" o.c. on 15' span probably O.K. without hanging to rafters
 6/9/30 - 4x6 header in 7' opening of carrying partition to be changed to 4x8 - A.J.S.
 6/14/30 - Firestopping around chimney in basement not done
 6/15/30 - Firestop cut for steam over carrying partition first floor front to be made tight. Develop in north wall around steam pipe

at 1st floor ceiling level to be made tight. Space around soil pipe in west wall at first floor to be made tight. Firestop in rear stair landing at garage roof level. Firestop around soil pipe rear wall at 2nd floor + ceiling level. Firestop around chimney at second floor + attic level to be filled. Firestop around soil stack in north end of house at second floor level. Firestop at ceiling level second floor on one side of garage end - north side of house. Holes around steam pipe + wires at front of house first floor ceiling level to be made tight - A.J.S.
 4/16/30 - Green tag to close in issued - A.J.S.
 8/8/30 - Fire door from garage to basement not self closing. Picked up gas tag - A.J.S.

6/18/30 - Incinerator not yet connected to chimney. Fire door not self closing - A.J.S.
 8/11/30 - Ref word for Mr. Squire at Brown + Berry's office about fire door being made self closing - A.J.S.
 8/19/30 - Fire door self closing and incinerator connected to chimney - A.J.S.

86-96 BAXTER BOULEVARD

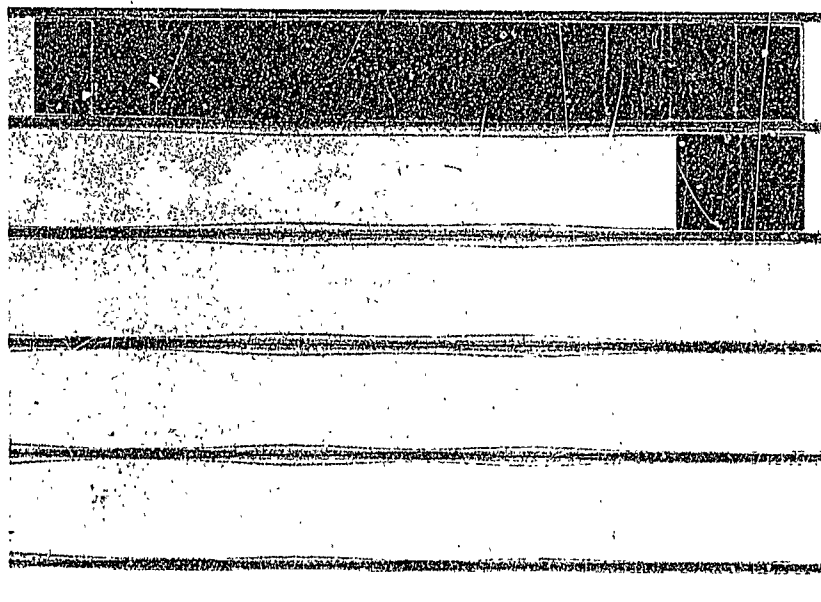



APPLICATION FOR PERMIT
DEPARTMENT OF BUILDING INSPECTIONS SERVICES
ELECTRICAL INSTALLATIONS

Date Dec 10, 1985
 Receipt and Permit number 05330

To the CHIEF ELECTRICAL INSPECTOR, Portland, Maine.

The undersigned hereby applies for a permit to make electrical installations in accordance with the laws of Maine, the Portland Electrical Ordinance, the National Electrical Code and the following specifications:

LOCATION OF WORK: 92 Baxter Blvd.
 OWNER'S NAME: John Peters Jr. ADDRESS: Lives there

	FEES
OUTLETS: Receptacles _____ Switches _____ Plugmold _____ ft. TOTAL _____	
FIXTURES: (number of) Incandescent _____ Flourescent _____ (not strip) TOTAL _____ Strip Flourescent _____ ft. _____	
SERVICES: Overhead <input checked="" type="checkbox"/> Underground _____ Temporary _____ TOTAL amperes <u>200</u>	3.00
METERS: (number of) _____	1.00
MOTORS: (number of) Fractional _____ 1 HP or over _____	
RESIDENTIAL HEATING: Oil or Gas (number of units) _____ Electric (number of rooms) _____	
COMMERCIAL OR INDUSTRIAL HEATING: Oil or Gas (by a main boiler) _____ Oil or Gas (by separate units) _____ Electric Under 20 kws _____ Over 20 kws _____	
APPLIANCES: (number of) Ranges _____ Water Heaters _____ Cook Tops _____ Disposals _____ Wall Ovens _____ Dishwashers _____ Dryers _____ Compactors _____ Fans _____ Others (denote) _____ TOTAL _____	
MISCELLANEOUS: (number of) Branch Panels _____ Transformers _____ Air Conditioners Central Unit _____ Separate Units (windows) _____ Signs 20 sq. ft. and under _____ Over 20 sq. ft. _____ Swimming Pools Above Ground _____ In Ground _____ Fire/Burglar Alarms Residential _____ Commercial _____ Heavy Duty Outlets, 220 Volt (such as welders) 30 amps and under _____ over 30 amps _____ Circus, Fairs, etc. _____ Alterations to wires _____ Repairs after fire _____ Emergency Lights, battery _____ Emergency Generators _____	

INSTALLATION FEE DUE: _____
 FOR ADDITIONAL WORK NOT ON ORIGINAL PERMIT DOUBLE FEE DUE: _____
 FOR REMOVAL OF A "STOP ORDER" (304-16.b)
 TOTAL AMOUNT DUE: 4.00
 min 5.00

INSPECTION: 12-9-85
 Will be ready on inspected; or Will Call _____
 CONTRACTOR'S NAME: Michael Menario
 ADDRESS: P. O. BOX 1263
 TEL.: 772-0212
 MASTER LICENSE NO.: 4488 SIGNATURE OF CONTRACTOR: _____
 LIMITED LICENSE NO.: _____

INSPECTOR'S COPY — WHITE
 OFFICE COPY — CANARY
 CONTRACTOR'S COPY — GREEN

Mail To: City of Portland
Parks/Public Works
55 Portland Street
Portland, Maine 04101

FOR SUBMETER

*David
Allison*

FOR SEWER USER CHARGE ADJUSTMENTS

The undersigned hereby requests permission to install additional water meter(s) in accordance with Section 322.60 of the "Municipal Code of the City of Portland, Maine"

It is understood that all expenses related to the purchase, installation and maintenance of the meter(s) is to be borne by the applicant.

TO BE COMPLETED BY APPLICANTS

Address where sub-meter is requested 92 BAXTER BLVD.

Property owner's name JOHN J. PETERS, JR.

Ta. Map Reference (On Real Estate Tax Bill) 112-A-6

Property owner's address 92 BAXTER BLVD

Person to be contacted to schedule inspections JOHN J. PETERS JR. 772-5963 (H) 773-8125 (W)
(Name and Telephone Number)

Portland Water District Account No. (On bill) D-24-22510

Billing Name & Address (On bill) P.O. Box 637 (92 Baxter Blvd) 04101
Portland, Maine 04104

Location and size existing Portland Water District Service Meter BASEMENT

4/2 (NO BEAMER)

Proposed location and size of sub-meter BASEMENT 5/8"

Will a remote reading register be utilized? NO YES (If yes, state location)

Description of proposed changes in plumbing required for sub-metering: CUT IN

to supply lines to OUTSIDE SILENTERS

The volume of water to be submetered can be shown not to enter the sewerage system by virtue of its use for:

I certify the above information is true and correct:

X *John J. Peters, Jr.*
Signature

X May 28, 1986
Date

Aug 21, 1986

Sketch plan showing proposed changes in plumbing and the location of existing and proposed meters. SHOW water flow through submeter to non-discharge equipment or location (use additional sheet of paper if necessary)

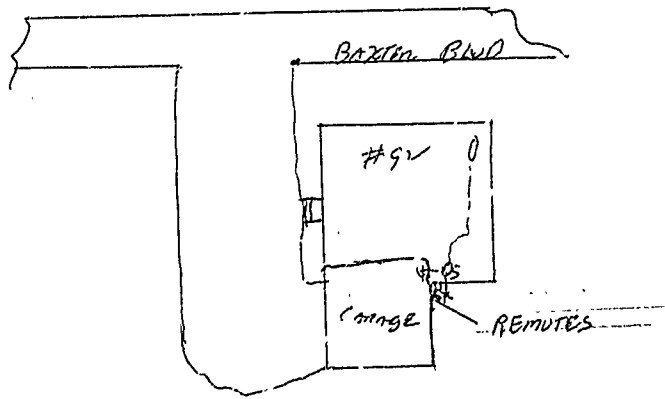

TO BE COMPLETED BY PUBLIC WORKS

Pre-installation inspection by D. E. PETERSON

on 5-29-86

Automatic reading system requested YES NO

A WOODS Back Flow Preventer or equal shall be

installed OUTSIDE SULLY:

Application Approved Denied

Comments I ADVISED OWNER THAT ALLOWANCE THAT IS SUBMITTED

SHOULD NOT ENTER SANITARY SEWER LINES

TO BE COMPLETED BY THE PLUMBING INSPECTOR

An inspection of the completed installation of the sub-metering system approved on this application was conducted on 6-26-86 by Erno R. Goodwin, Chief Plumbing Inspector of the City of Portland.

The sub-metering system was installed as approved

No cross connections were found

The installation is approved

dis-approved

Erno R. Goodwin

D. E. P.

TO BE COMPLETED BY THE WATER DISTRICT

Date submeter sold 6-4-86

Submeter account number D-24-22510

Submeter make and number SBT-8 #20847173

Submeter installation readings -

Submeter account entered into computer 6-21-86

Submeter account entered into meter book 6-21-86

Special instructions _____
